

**LEGEND**

- ALUMINUM CASTING
- 5" (125) OR 6" (150) P.V.C. PIPE
- TWO-COMPONENT EPOXY

T = THICKNESS OF PAVEMENT STRUCTURE  
 H = THE THICKNESS OF THE SUB-BASE GRANULAR + 1" (25)

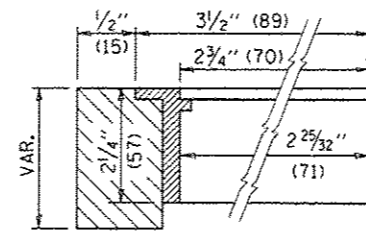

**SECTION C-C**

BILL OF MATERIAL	
ALUMINUM CASTING OF THE DIMENSIONS AND SPECIFICATIONS SHOWN OR OTHER SUBJECT TO ENGINEER'S APPROVAL OF SHOP DRAWINGS,	
4 EACH - 5/16" X 2" (M8 X 50) BOLTS WITH NUTS, EPOXY,	
5" OR 6" (125 mm OR 150 mm) DIAMETER P.V.C. PIPE, SCHEDULE 40 (WHEN REQUIRED).	

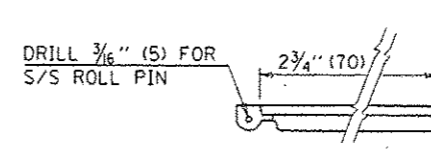

**LID HINGE DETAIL**

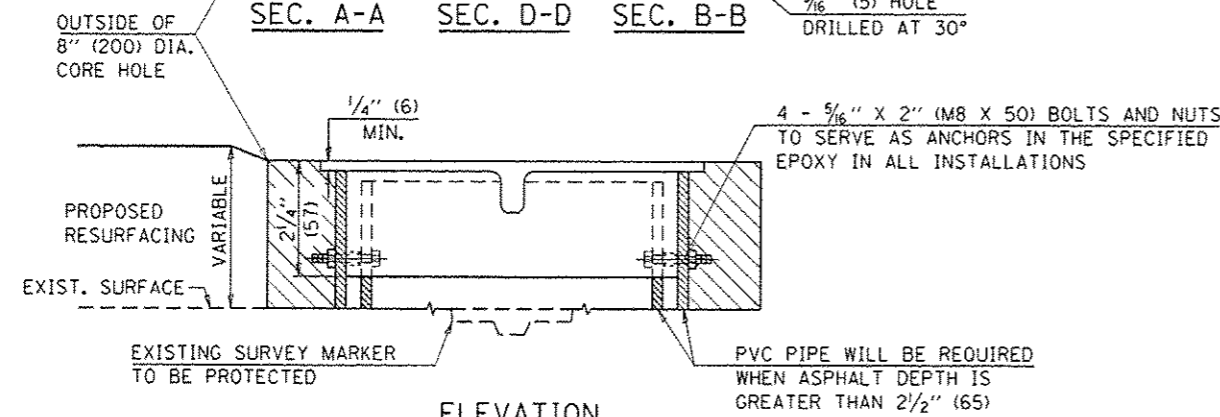
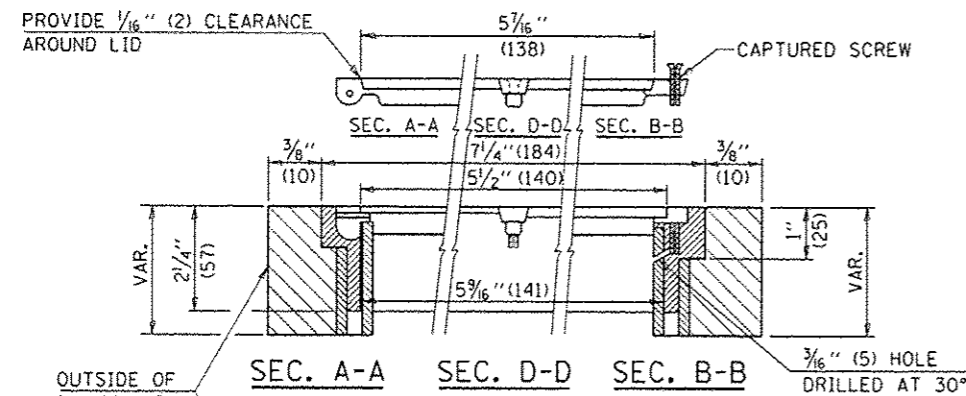

**ELEVATION**

**EXISTING SURVEY MARKER**

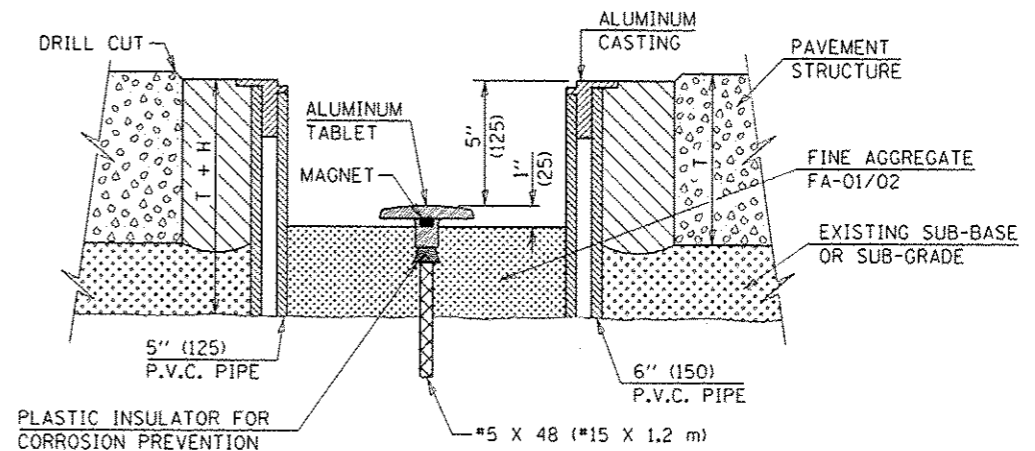

**ELEVATION**

**PROPOSED SURVEY MARKER**

⚠ SHEET ADDED 2-18-14

NOT TO SCALE  
 Note: All dimensions are in INCHES (millimeters) unless otherwise shown.

FILE NAME -	USER NAME - teasleyk	DESIGNED -	REVISED - MAD 6-11
c:\pwork\pwork\teasleyk\d8249366\07	#512-survey-details.dgn	DRAWN -	REVISED -
	PLOT SCALE - 100.0000' / in.	CHECKED -	REVISED -
	PLOT DATE - 2/13/2014	DATE -	REVISED -

**STATE OF ILLINOIS  
 DEPARTMENT OF TRANSPORTATION**

**SURVEY MARKER VAULT**

SCALE:	SHEET NO.	OF	SHEETS	STA.	TO STA.
--------	-----------	----	--------	------	---------

**DISTRICT 7 DETAIL NO. Z0070202**

F.A. RTE.	SECTION	COUNTY	TOTAL SHEETS	SHEET NO.
328	(8,9,10)RS-2	Wayne	23	88
CONTRACT NO.				
FED. ROAD DIST. NO. [ILLINOIS] FED. AID PROJECT				