

PART OF THE SW 1/4 OF SECTION 29, T36N, R15 EAST OF THE 3rd PM, COOK COUNTY, ILLINOIS

BEARINGS SHOWN HEREON ARE BASED ON SURVEY CONTROL DATA AS PROVIDED BY THE ILLINOIS DEPARTMENT OF TRANSPORTATION.

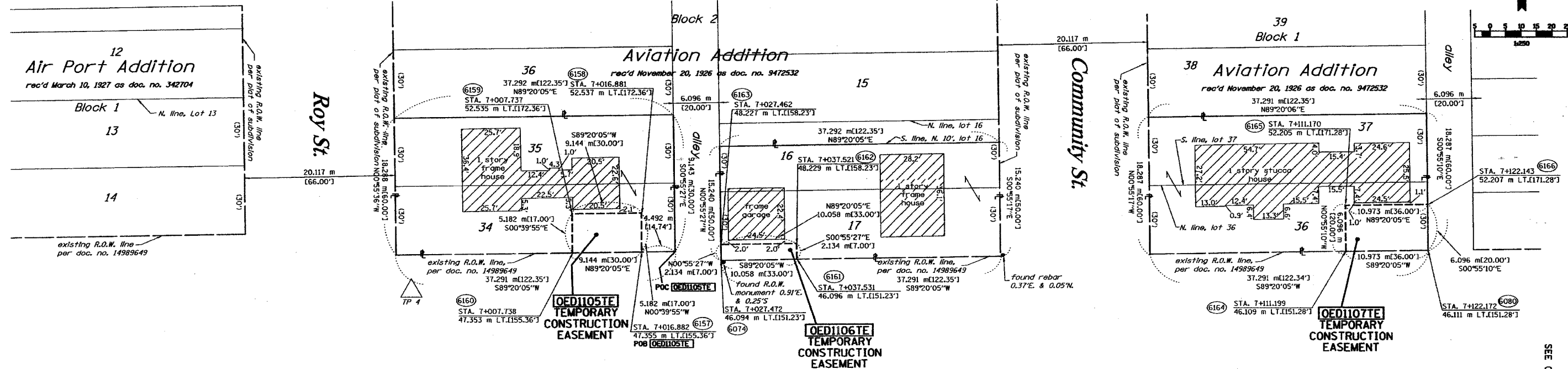
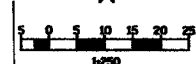

SEE CONTINUATION ON SHEET 14

SEE CONTINUATION ON SHEET 16

FAI-80 (I-80/I-94)

- LEGEND (METRIC)**
- EXISTING CENTERLINE
 - - - - PROPOSED CENTERLINE
 - EXISTING RIGHT OF WAY LINE
 - - - - PROPOSED RIGHT OF WAY LINE
 - EXISTING EASEMENT LINE
 - - - - EXISTING SECTION LINE
 - QUARTER SECTION LINE
 - - - - QUARTER QUARTER SECTION LINE
 - PROPERTY (DEED) LINE
 - APPARENT PROPERTY LINE
 - 121.45 MEASURED DIMENSION
 - 123.45 (COMP) COMPUTED DIMENSION
 - (123.45) RECORDED DIMENSION
 - FOUND IRON PIPE OR IRON ROD
 - SET 3/8 INCH IRON ROD
 - PERMANENT SURVEY MONUMENT, I.D.O.T. STD. 2135 (TO BE SET BY OTHERS)
 - + CUT CROSS FOUND OR SET
 - SAME OWNERSHIP
 - TEL EXISTING TELEPHONE SPlice BOX
 - LGT EXISTING STREET LIGHT
 - ✉ EXISTING MAIL BOX
 - WELL EXISTING WELL HEAD

- STAKING OF PROPOSED RIGHT OF WAY, SET 3/8 INCH METAL ROD WITH DIVISION OF HIGHWAY SURVEY MARKER TO MONUMENT THE POSITION SHOWN, IDENTIFIED BY INSCRIPTION DATA AND SURVEYORS REGISTRATION NUMBER.
- M STAKING OF PROPOSED RIGHT OF WAY IN CULTIVATED AREAS, SET 3/8 INCH METAL ROD WITH DIVISION OF HIGHWAY SURVEY MARKER 20 INCHES BELOW GROUND SURFACE TO MONUMENT THE POSITION SHOWN, IDENTIFIED BY INSCRIPTION DATA AND SURVEYORS REGISTRATION NUMBER.



PARCEL NO.	OWNER	TOTAL HOLDING	R.O.W. REQUIRED	PREVIOUSLY DEDICATED	REMAINDER	EASEMENTS		EASEMENT PURPOSE	PERMANENT TAX NUMBER	PROPERTY ACQUIRED BY
		ACRES	ACRES	ACRES	ACRES	TEMP	PERM			
OED1105	FLORENCE SMITH	0.169 682	N/A	N/A	0.169 682	0.005 47	N/A	GRADING	30-29-302-016	02 L 051274
OED1106	CHRISTOPHER C. RUSK	0.142 574	N/A	N/A	0.142 574	0.005 21 231 s.f.	N/A	GRADING	30-29-302-047	
OED1107	EDUARDO & GRACE ORIHUELA	0.169 682	N/A	N/A	0.169 682	0.007 67	N/A	GRADING	30-29-303-046	

STATE OF ILLINOIS)
COUNTY OF WILL)



THIS IS TO CERTIFY THAT RUETTIGER, TONELLI & ASSOCIATES, INC., AN ILLINOIS DESIGN FIRM, HAS SURVEYED THE PLAT OF HIGHWAYS SHOWN HEREON BY SECTION 29, TOWNSHIP 36 NORTH, RANGE 15 EAST OF THE THIRD PRINCIPAL MERIDIAN, COOK COUNTY, THAT THE SURVEY IS TRUE AND COMPLETE AS SHOWN TO THE BEST OF MY KNOWLEDGE AND BELIEF, THAT THE PLAT CORRECTLY REPRESENTS SAID SURVEY, THAT ALL MONUMENTS FOUND AND ESTABLISHED ARE OF PERMANENT QUALITY AND OCCUPY THE POSITIONS SHOWN THEREON AND THAT THE MONUMENTS ARE SUFFICIENT TO ENABLE THE SURVEY TO BE RETRACED. MADE FOR THE DEPARTMENT OF TRANSPORTATION, STATE OF ILLINOIS.

DATED JULIE ILLINOIS THIS 20TH DAY OF NOVEMBER, 2002 A.D.

Ronald F. Hodgen
RONALD F. HODGEN P.L.S. NO. 2630

SEE SHEETS 24 & 25 FOR COORDINATE DATA AND REFERENCE TIES

RUETTIGER, TONELLI & ASSOCIATES, INC.
Lead Surveyors/Engineers/Planners/Landscape Architects/C.I.R. Consultants
214 OGDEN STREET SUITE 170
JOLIET, ILLINOIS 60438 PH 815 744-6600 FAX 815 744-0902
2830 SOUTH WASHINGTON STREET SUITE 170
HAWKESVILLE, ILLINOIS 60525 PH 630 420-7740 FAX 630 420-7741

ILLINOIS DEPARTMENT OF TRANSPORTATION
PLAT OF HIGHWAYS
FAI-80 (I-80/I-94)
COOK COUNTY
JOB NO. R-90-010-01
STATION 6+960 TO STATION 7+135

SHEET 15 OF 25

ILLINOIS DEPARTMENT OF TRANSPORTATION
DIVISION OF HIGHWAYS/DISTRICT 1
201 WEST CENTER COURT
SCHAMUNBERG, ILLINOIS 60196