

PART OF THE SW 1/4 OF SECTION 29, T36N, R15 EAST OF THE 3rd PM, COOK COUNTY, ILLINOIS

BEARINGS SHOWN HEREON ARE BASED ON SURVEY CONTROL DATA AS PROVIDED BY THE ILLINOIS DEPARTMENT OF TRANSPORTATION.

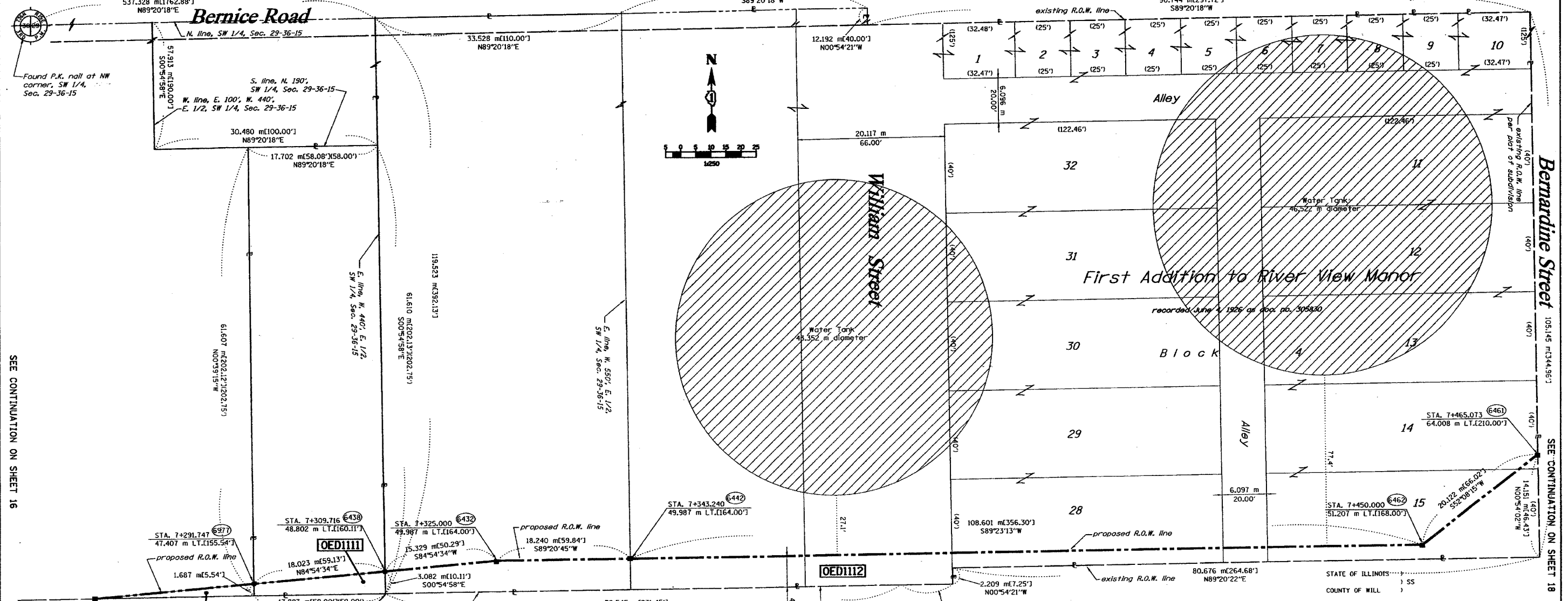

SEE CONTINUATION ON SHEET 16

SEE CONTINUATION ON SHEET 18

PARCEL NO.	OWNER	TOTAL HOLDING ACRES	R.O.W. REQUIRED ACRES	PREVIOUSLY DEDICATED ACRES	REMAINDER ACRES	EASEMENTS TEMP ACRES	EASEMENTS PERM ACRES	EASEMENT PURPOSE	PERMANENT TAX NUMBER	PROPERTY ACQUIRED BY
OED1111	FILBERTO & ROSALINDA ONTIVEROS	0.272	0.011	N/A	0.261	N/A	N/A	N/A	30-29-304-017	
OED1112	VILLAGE OF LANSING, A MUNICIPAL CORP.	4.356	0.143	N/A	4.213	N/A	N/A	N/A	30-29-304-010 30-29-304-011 30-29-305-035	0030289706

CURVE DATA TABLE

Δ	20°11'25"	20°11'25"
R	6311.01'	1923.601 m
T	1123.61'	342.476 m
L	2223.91'	677.849 m
E	99.24'	30.249 m
P.C. STA.	242+13.45	7+380.276
P.T. STA.	264+37.36	8+058.124
P.L. STA.	253+37.06	7+722.752

LEGEND (METRIC)

- EXISTING CENTERLINE
- - - PROPOSED CENTERLINE
- - - EXISTING RIGHT OF WAY LINE
- - - PROPOSED RIGHT OF WAY LINE
- - - EXISTING EASEMENT LINE
- - - SECTION LINE
- - - QUARTER SECTION LINE
- - - QUARTER QUARTER SECTION LINE
- - - PROPERTY (OED) LINE
- - - APPARENT PROPERTY LINE
- 121.45
- 123.45 (COMP)
- (123.45)
- MEASURED DIMENSION
- COMPUTED DIMENSION
- RECORDED DIMENSION
- FOUND IRON PIPE OR IRON ROD
- SET 1/2 INCH IRON ROD
- ⊕ PERMANENT SURVEY MONUMENT, I.D.O.T. STD. 2135 (TO BE SET BY OTHERS)
- ⊕ CUT CROSS FOUND OR SET
- ⊕ SAME OWNERSHIP
- ⊕ EXISTING TELEPHONE SPlice BOX
- ⊕ EXISTING STREET LIGHT
- ⊕ EXISTING MAIL BOX
- ⊕ EXISTING WELL HEAD
- ⊕ WELL
- ⊕ STAKING OF PROPOSED RIGHT OF WAY, SET 3/8 INCH METAL ROD WITH DIVISION OF HIGHWAY SURVEY MARKER TO MONUMENT THE POSITION SHOWN, IDENTIFIED BY INSCRIPTION DATA AND SURVEYORS REGISTRATION NUMBER.
- ⊕ STAKING OF PROPOSED RIGHT OF WAY IN CULTIVATED AREAS, SET 3/8 INCH METAL ROD WITH DIVISION OF HIGHWAY SURVEY MARKER 20 INCHES BELOW GROUND SURFACE TO MONUMENT THE POSITION SHOWN, IDENTIFIED BY INSCRIPTION DATA AND SURVEYORS REGISTRATION NUMBER.
- ⊕ SECTION CORNER
- ⊕ QUARTER SECTION CORNER

STATE OF ILLINOIS )  
COUNTY OF WILL )

THIS IS TO CERTIFY THAT RUETTIGER, TONELLI & ASSOCIATES, INC., AN ILLINOIS DESIGN FIRM, HAS SURVEYED THE PLAT OF HIGHWAYS SHOWN HEREON IN SECTION 29, TOWNSHIP 36 NORTH, RANGE 15 EAST OF THE THIRD PRINCIPAL MERIDIAN, COOK COUNTY. THAT THE SURVEY IS TRUE AND COMPLETE AS SHOWN TO THE BEST OF MY KNOWLEDGE AND BELIEF, THAT THE PLAT CORRECTLY REPRESENTS SAID SURVEY, THAT ALL MONUMENTS FOUND AND ESTABLISHED ARE OF PERMANENT QUALITY AND OCCUPY THE POSITIONS SHOWN THEREON AND THAT THE MONUMENTS ARE SUFFICIENT TO ENABLE THE SURVEY TO BE RETRACED. MADE FOR THE DEPARTMENT OF TRANSPORTATION, STATE OF ILLINOIS.

DATED 20th DAY OF NOVEMBER, 2007.  
RONALD F. HODGEN P.L.S. NO. 2630

SEE SHEETS 24 & 25 FOR COORDINATE DATA AND REFERENCE TIES

**RUETTIGER, TONELLI & ASSOCIATES, INC.**  
Lead Surveyors/Engineers/Planners/Landscape Architects/C.I.S. Consultants  
214 OMEGA STREET 2500 SOUTH WASHINGTON STREET SUITE 170  
JOLIET, ILLINOIS 60435 HAWKINSVILLE, ILLINOIS 60565  
PH 815 744-6600 FAX 815 744-0101 PH 630 420-7740 FAX 630 420-7741

ILLINOIS DEPARTMENT OF TRANSPORTATION  
**PLAT OF HIGHWAYS**  
FAI-80 (I-80/I-94)  
COOK COUNTY  
JOB NO. R-90-010-01  
STATION 7+275 TO STATION 7+425

SHEET 17 OF 25

ILLINOIS DEPARTMENT OF TRANSPORTATION  
DIVISION OF HIGHWAYS/DISTRICT 1  
201 WEST CENTER STREET  
SCHAMBERG, ILLINOIS 60156

**FAI-80 (I-80/I-94)**