

BEARINGS SHOWN HEREON ARE BASED ON SURVEY CONTROL DATA AS PROVIDED BY THE ILLINOIS DEPARTMENT OF TRANSPORTATION.

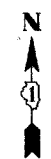

COORDINATE TABLE - FEET

| POINT # | NORTHING | EASTING |
|---------|--------------|--------------|
| 1 | 1789914.4442 | 1201417.8052 |
| 2 | 1789641.8652 | 1201550.7954 |
| 3 | 1789003.9774 | 1201434.6743 |
| 4 | 1789888.5373 | 1202169.1826 |
| 5 | 1789867.7421 | 1202797.4839 |
| 6 | 1789882.9340 | 1203773.3340 |
| 7 | 1789878.4491 | 1204314.5957 |
| 8 | 1789679.2418 | 1205332.6914 |
| 9 | 1791070.1360 | 1204053.1156 |
| 10 | 1788363.7730 | 1204172.5454 |
| 11 | 1789875.8113 | 1201080.4913 |
| 12 | 1789829.7274 | 1200573.3915 |
| 13 | 1789914.4132 | 1200112.5798 |
| 14 | 1789950.9702 | 1199303.9633 |
| 15 | 1789894.9192 | 1198900.3368 |
| 16 | 1789821.4443 | 1198012.7018 |
| 17 | 1789838.5443 | 1197193.9957 |
| 18 | 1789565.5839 | 1196991.3666 |
| 19 | 1789560.9238 | 1199188.1775 |
| 20 | 1789553.1370 | 1199515.7126 |
| 21 | 1789578.2679 | 1200181.4058 |
| 22 | 1789587.2236 | 1200726.7964 |
| 211 | 1789030.4626 | 1204177.7085 |
| 212 | 1790336.6165 | 1204185.9493 |
| 411 | 1789592.7761 | 1204090.0325 |
| 6151 | 1788960.4365 | 1204065.4899 |
| 6152 | 1788947.5873 | 1204078.6922 |
| 6326 | 1788933.7077 | 1204191.9228 |
| 6327 | 1788920.5407 | 1204179.1270 |
| 6348 | 1789726.2940 | 1205082.7982 |
| 6374 | 1790342.2529 | 1204008.3937 |
| 6375 | 1790362.3565 | 1204040.5835 |
| 6376 | 1790376.8086 | 1204056.3596 |
| 6428 | 1789909.6258 | 1203100.4702 |
| 6432 | 1789925.6853 | 1203280.7445 |
| 6442 | 1789926.3685 | 1203340.5814 |
| 6444 | 1789825.2842 | 1205081.4078 |
| 6445 | 1789828.5904 | 1205316.7766 |
| 6461 | 1789970.6995 | 1203748.9811 |
| 6462 | 1789930.1811 | 1203696.8624 |
| 6528 | 1790190.1949 | 1197311.6142 |
| 6532 | 1789952.1985 | 1197545.1709 |
| 6539 | 1789962.9429 | 1197481.1811 |
| 6548 | 1789449.7876 | 1196986.5680 |
| 6549 | 1789453.1561 | 1197544.3079 |
| 6564 | 1789506.1956 | 1198160.5385 |
| 6565 | 1789515.1057 | 1198327.7707 |
| 6572 | 1789506.7405 | 1198821.3215 |
| 6620 | 1789918.5577 | 1198014.7347 |
| 6695 | 1789313.0580 | 1196854.4236 |
| 6703 | 1790055.1841 | 1197311.6142 |
| 6704 | 1790056.3059 | 1197400.0548 |
| 6707 | 1790004.8946 | 1197480.6912 |
| 6708 | 1790003.8796 | 1197400.6713 |
| 6780 | 1789524.9208 | 1199537.6622 |
| 6793 | 1789894.2283 | 1200175.5568 |
| 6794 | 1789891.6972 | 1200216.6349 |
| 6795 | 1789891.1668 | 1200695.6732 |
| 6820 | 1789896.3269 | 1200709.6659 |
| 6848 | 1789508.7816 | 1199289.1755 |
| 6879 | 1789919.3661 | 1198961.3381 |
| 6880 | 1789955.4167 | 1199228.3119 |
| 6881 | 1789984.5020 | 1199235.6174 |
| 6910 | 1789898.5591 | 1198014.9682 |
| 6924 | 1789909.9126 | 1198746.5171 |
| 6983 | 1789514.4913 | 1199412.5832 |
| 7008 | 1783453.1653 | 1203536.0141 |

COORDINATE TABLE - METERS

| POINT # | NORTHING | EASTING |
|---------|-------------|-------------|
| 1 | 545567.0137 | 366192.8794 |
| 2 | 545483.9315 | 366233.4149 |
| 3 | 545289.5029 | 366198.0211 |
| 4 | 545559.1173 | 366421.8997 |
| 5 | 545552.7789 | 366613.4063 |
| 6 | 545557.4094 | 366910.8460 |
| 7 | 545556.0424 | 367075.8229 |
| 8 | 545495.3239 | 367386.1391 |
| 9 | 545919.2693 | 366996.1236 |
| 10 | 545094.3682 | 367032.5259 |
| 11 | 545555.2384 | 366090.0659 |
| 12 | 545541.1920 | 365935.5016 |
| 13 | 545567.0043 | 365795.0459 |
| 14 | 545578.1469 | 365548.5791 |
| 15 | 545561.0625 | 365425.5535 |
| 16 | 545538.6673 | 365155.0018 |
| 17 | 545543.8794 | 364905.4597 |
| 18 | 545460.6809 | 364843.6982 |
| 19 | 545459.2605 | 365513.2875 |
| 20 | 545456.8871 | 365613.1204 |
| 21 | 545464.5470 | 365816.0241 |
| 22 | 545467.2767 | 365982.2595 |
| 211 | 545297.5756 | 367034.0996 |
| 212 | 545695.6921 | 367036.6114 |
| 411 | 545468.9691 | 367007.3759 |
| 6151 | 545276.2316 | 366999.8953 |
| 6152 | 545272.3151 | 367003.9194 |
| 6326 | 545268.0847 | 367038.4321 |
| 6327 | 545264.0713 | 367034.5320 |
| 6348 | 545509.6654 | 367309.9715 |
| 6374 | 545697.4101 | 366982.4924 |
| 6375 | 545703.5377 | 366992.3038 |
| 6376 | 545707.9427 | 366997.1124 |
| 6428 | 545565.5451 | 366705.7567 |
| 6432 | 545570.4400 | 366760.7045 |
| 6442 | 545570.6483 | 366778.9428 |
| 6444 | 545539.8377 | 367309.5477 |
| 6445 | 545540.8454 | 367381.2883 |
| 6461 | 545584.1604 | 366903.4232 |
| 6462 | 545571.8103 | 366887.5374 |
| 6528 | 545651.0627 | 364941.3099 |
| 6532 | 545578.5212 | 365012.4981 |
| 6539 | 545581.7962 | 364992.9940 |
| 6548 | 545425.3861 | 364842.2356 |
| 6549 | 545426.4128 | 365012.2351 |
| 6564 | 545442.5793 | 365200.0625 |
| 6565 | 545445.2951 | 365251.0350 |
| 6572 | 545442.7454 | 365401.4696 |
| 6620 | 545568.2675 | 365155.6215 |
| 6695 | 545383.7109 | 364801.9579 |
| 6703 | 545609.9113 | 364941.3099 |
| 6704 | 545610.2533 | 364968.2666 |
| 6707 | 545594.5831 | 364992.8447 |
| 6708 | 545594.2737 | 364968.4546 |
| 6780 | 545448.2868 | 365619.8107 |
| 6793 | 545560.8519 | 365814.2413 |
| 6794 | 545560.0804 | 365826.7620 |
| 6795 | 545559.9188 | 365972.7731 |
| 6820 | 545561.4916 | 365977.0381 |
| 6848 | 545443.3675 | 365544.0718 |
| 6879 | 545568.5139 | 365444.1467 |
| 6880 | 545579.5022 | 365525.5205 |
| 6881 | 545588.3674 | 365527.7472 |
| 6910 | 545562.1719 | 365155.6926 |
| 6924 | 545565.6325 | 365378.6692 |
| 6983 | 545445.1078 | 365581.6865 |
| 7008 | 543597.6120 | 366838.5108 |

LEGEND

- EXISTING CENTERLINE
- PROPOSED CENTERLINE
- EXISTING RIGHT OF WAY LINE
- PROPOSED RIGHT OF WAY LINE
- EXISTING EASEMENT LINE
- SECTION LINE
- QUARTER SECTION LINE
- QUARTER QUARTER SECTION LINE
- PROPERTY (DEED) LINE
- APPARENT PROPERTY LINE
- 121.45 MEASURED DIMENSION
- 123.45 (COMP) COMPUTED DIMENSION
- (23.45) RECORDED DIMENSION
- FOUND IRON PIPE OR IRON ROD
- SET 3/8 INCH IRON ROD
- PERMANENT SURVEY MONUMENT
- ⊕ I.D.O.T. STD. 2135 (TO BE SET BY OTHERS)
- + OUT CROSS FOUND OR SET
- SAME OWNERSHIP
- TEL EXISTING TELEPHONE SPLICE BOX
- LGT EXISTING STREET LIGHT
- MAIL EXISTING MAIL BOX
- WELL EXISTING WELL HEAD
- STAKING OF PROPOSED RIGHT OF WAY. SET 3/8 INCH METAL ROD WITH DIVISION OF HIGHWAY SURVEY MARKER TO MONUMENT THE POSITION SHOWN. IDENTIFIED BY INSCRIPTION DATA AND SURVEYORS REGISTRATION NUMBER.
- STAKING OF PROPOSED RIGHT OF WAY IN CULTIVATED AREAS. SET 3/8 INCH METAL ROD WITH DIVISION OF HIGHWAY SURVEY MARKER 20 INCHES BELOW GROUND SURFACE TO MONUMENT THE POSITION SHOWN. IDENTIFIED BY INSCRIPTION DATA AND SURVEYORS REGISTRATION NUMBER.

STATE OF ILLINOIS)
) SS
 COUNTY OF WILL)

THIS IS TO CERTIFY THAT RUETTIGER, TONELLI & ASSOCIATES, INC., AN ILLINOIS DESIGN FIRM, HAS SURVEYED THE PLAT OF HIGHWAYS SHOWN HEREON IN SECTIONS 29 & 30, TOWNSHIP 36 NORTH, RANGE 15 EAST OF THE THIRD PRINCIPAL MERIDIAN, COOK COUNTY, THAT THE SURVEY IS TRUE AND COMPLETE AS SHOWN TO THE BEST OF MY KNOWLEDGE AND BELIEF, THAT THE PLAT CORRECTLY REPRESENTS SAID SURVEY, THAT ALL MONUMENTS FOUND AND ESTABLISHED ARE OF PERMANENT QUALITY AND OCCUPY THE POSITIONS SHOWN THEREON AND THAT THE MONUMENTS ARE SUFFICIENT TO ENABLE THE SURVEY TO BE RETRACED. MADE FOR THE DEPARTMENT OF TRANSPORTATION, STATE OF ILLINOIS.

DATED AT CHICAGO, ILLINOIS THIS 24 DAY OF JUNE 2002.

Ronald F. Hodgen
 RONALD F. HODGEN P.L.S., NO. 2630

SEE SHEET 24 FOR REFERENCE TIES.

RUETTIGER, TONELLI & ASSOCIATES, INC.
 Land Surveyors/Engineers/Planners/Landscape Architects/G.I.S. Consultants
 2194 OMEGA STREET 2530 SOUTH WASHINGTON STREET SUITE 170
 JOLIET, ILLINOIS 60435 WAPERVILLE, ILLINOIS 60488
 PH (815) 744-6600 FAX (815) 744-0101 PH (630) 420-7740 FAX (630) 420-7741

ILLINOIS DEPARTMENT OF TRANSPORTATION
 PLAT OF HIGHWAYS
 FAI-80 (I-80/I-94)
 COOK COUNTY
 JOB NO. R-90-010-01
 STATION TO STATION

ILLINOIS DEPARTMENT OF TRANSPORTATION
 DIVISION OF HIGHWAYS/DISTRICT 1
 201 WEST CENTER COURT
 SCHUMBERG, ILLINOIS 60196

SHEET 25 OF 25