

**BORING NO. AB-024 (1 OF 2)**

**BORING NO. AB-024 (2 OF 2)**

**BORING NO. AR-108 (1 OF 2)**

**BORING LOG AB-24** Page 1 of 2

Wang Engineering, INC.   
 Consulting Geotechnical and   
 Environmental Engineers   
 wangeng3@wangen.com   
 100 Fairbank Street   
 Addison, IL 60101   
 Telephone: 630 458-0700   
 Fax: 630 458-0900

WEI Job No.: 255-08-01   
 Client: American Consulting Engineers   
 Project: FAI 80/94, I-294 to US 41   
 Location: s13 T36N R10W & s29 R15E T36N

Datum: NGVD   
 Elevation: 190.57 m   
 North: 545209.11 m   
 East: 367989.76 m   
 Station: 84604.21   
 Offset: 19.89 RT

**BORING LOG AB-24** Page 2 of 2

Wang Engineering, INC.   
 Consulting Geotechnical and   
 Environmental Engineers   
 wangeng3@wangen.com   
 100 Fairbank Street   
 Addison, IL 60101   
 Telephone: 630 458-0700   
 Fax: 630 458-0900

WEI Job No.: 255-08-01   
 Client: American Consulting Engineers   
 Project: FAI 80/94, I-294 to US 41   
 Location: s13 T36N R10W & s29 R15E T36N

Datum: NGVD   
 Elevation: 190.57 m   
 North: 545209.11 m   
 East: 367989.76 m   
 Station: 84604.21   
 Offset: 19.89 RT

**BORING LOG AR-108** Page 1 of 2

Wang Engineering, INC.   
 Consulting Geotechnical and   
 Environmental Engineers   
 wangeng3@wangen.com   
 100 Fairbank Street   
 Addison, IL 60101   
 Telephone: 630 458-0700   
 Fax: 630 458-0900

WEI Job No.: 255-08-01   
 Client: American Consulting Engineers   
 Project: FAI 80/94, I-294 to US 41   
 Location: s13 T36N R10W & s29 R15E T36N

Datum: NGVD   
 Elevation: 190.23 m   
 North: 545202.62 m   
 East: 368008.80 m   
 Station: 84624.11   
 Offset: 19.76 RT

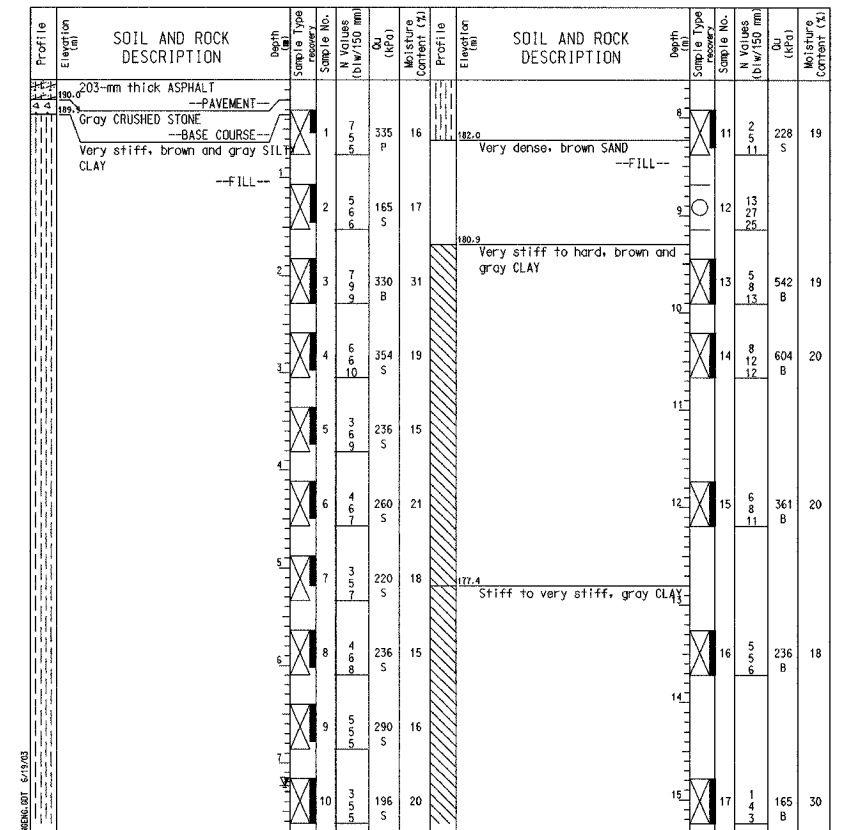
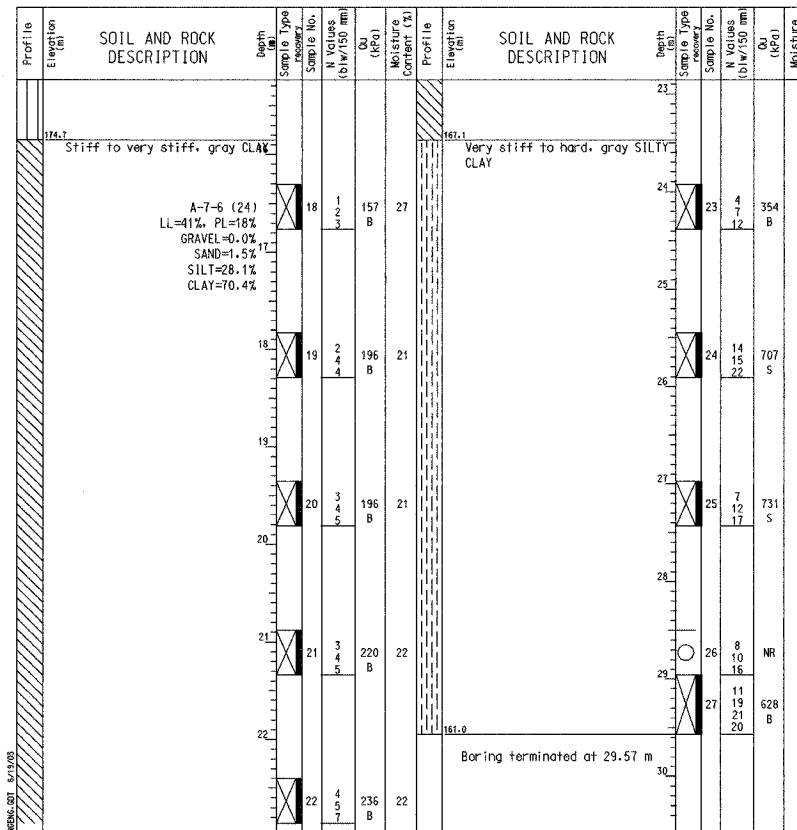
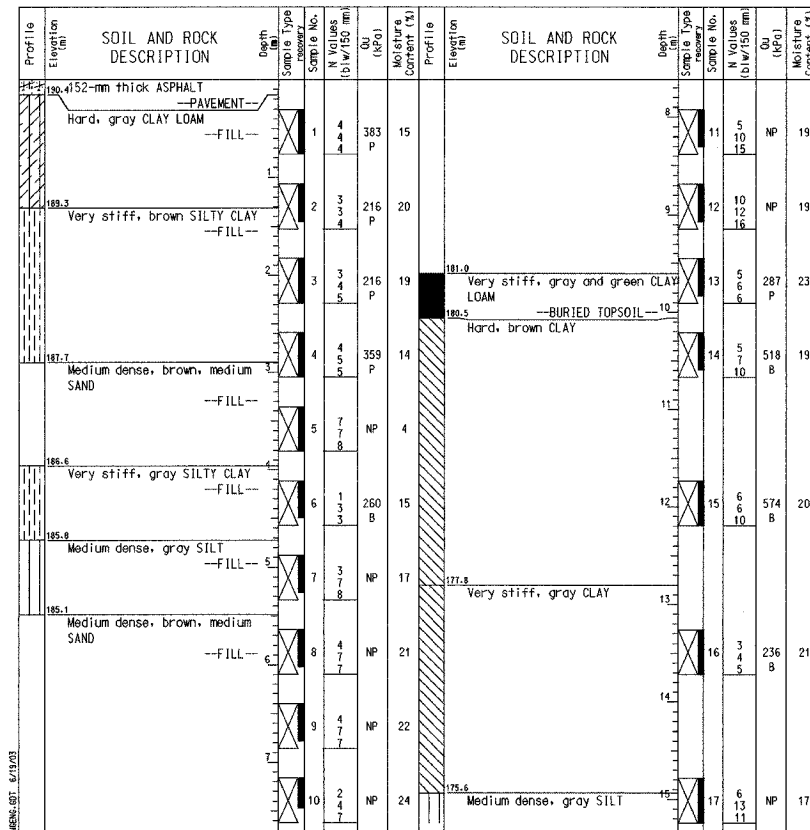

**GENERAL NOTES**

Begin Drilling 01-23-2002 Complete Drilling 01-23-2002

Drilling Contractor TSC Drill Rig CME 75

Driller CAJ Logger B. Fugiel checked by N. Davis

Drilling Method Mud Rotary; Grouted upon completion

**WATER LEVEL DATA**

While Drilling  -

At Completion of Drilling  -

Time After Drilling - hours

Depth to Water 3 m

The stratification lines represent the approximate boundary between soil types; the actual transition may be gradual.

**GENERAL NOTES**

Begin Drilling 01-23-2002 Complete Drilling 01-23-2002

Drilling Contractor TSC Drill Rig CME 75

Driller CAJ Logger B. Fugiel checked by N. Davis

Drilling Method Mud Rotary; Grouted upon completion

**WATER LEVEL DATA**

While Drilling  -

At Completion of Drilling  -

Time After Drilling - hours

Depth to Water 3 m

The stratification lines represent the approximate boundary between soil types; the actual transition may be gradual.

**GENERAL NOTES**

Begin Drilling 05-02-2002 Complete Drilling 05-02-2002

Drilling Contractor TSC Drill Rig CME 75

Driller C&A Logger H. Suhail checked by B. Fugiel

Drilling Method Mud Rotary; Grouted after final water reading

**WATER LEVEL DATA**

While Drilling  -

At Completion of Drilling  -

Time After Drilling 24 hours

Depth to Water 7.24 m

The stratification lines represent the approximate boundary between soil types; the actual transition may be gradual.

DESIGNED	MJW
CHECKED	KFA
DRAWN	CAK/JB
CHECKED	GSP

ILLINOIS DEPARTMENT OF TRANSPORTATION  
I-80/94/US 6  
KINCERY-BORMAN EXPRESSWAY  
BURNHAM ROAD TO US 41

**BORING LOGS (1 OF 6)**  
SECTION 2626.2-R-1  
LAKE COUNTY, INDIANA  
STATION 8+600.619 TO STATION 8+735.576  
STRUCTURE NO. 016-W859

DATE 07/04

**AMERICAN**  
CONSULTING ENGINEERS

11/17/2004 10:17:25 PM