F.A.P. RTE.	SECTION	COUNTY	TOTAL SHEETS	SHEET NO.
370	0103 RS-2	COOK	22-A	1
FED. ROAD DIST. NO. 1	ILLINOIS	CONTRACT NO. 60I09		

* 22+25-24

D-91-849-09

FOR INDEX OF SHEETS, SEE SHEET NO. 2

STATE OF ILLINOIS
DEPARTMENT OF TRANSPORTATION
DIVISION OF HIGHWAYS

PROPOSED HIGHWAY PLANS

F.A.P. 370 / WESTERN AVENUE
SECTION: 0103 RS-2
119th STREET TO 127th STREET
RESURFACING (3P)

COOK COUNTY
C-91-849-09

DESIGN DESIGNATION:

SPEED LIMIT : 30 M.P.H.

2006 ADT = 20,700

PROJECT LOCATED IN THE CITY OF BLUE ISLAND AND THE CITY OF CHICAGO

LOCATION OF SECTION INDICATED THUS:-

PROJECT ENDS STA. 69 + 13

PROJECT BEGINS STA. 13 + 70

LYONS TOWNSHIP

R. 12 E. R. 13 E.

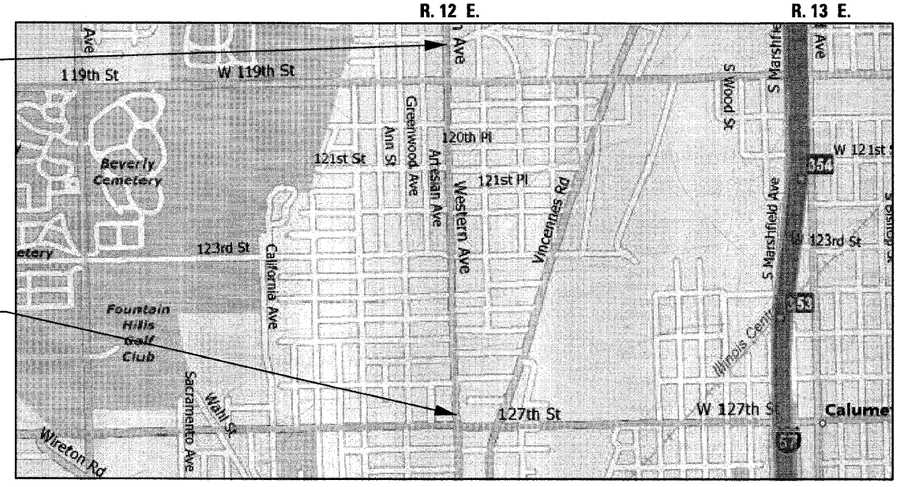

N

T. 38 N.

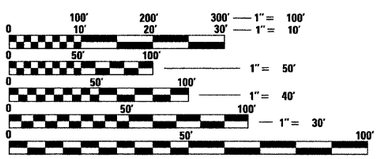

FULL SIZE PLANS HAVE BEEN PREPARED USING STANDARD ENGINEERING SCALES. REDUCED SIZED PLANS WILL NOT CONFORM TO STANDARD SCALES. IN MAKING MEASUREMENTS ON REDUCED PLANS, THE ABOVE SCALES MAY BE USED.

J.U.L.I.E.
JOINT UTILITY LOCATING INFORMATION FOR EXCAVATORS
1-800-892-0123

GROSS LENGTH OF PROJECT = 5,543 FEET = 1.050 MILES

NET LENGTH OF PROJECT = 5,543 FEET = 1.050 MILES

STATE OF ILLINOIS
DEPARTMENT OF TRANSPORTATION
DIVISION OF HIGHWAYS

SUBMITTED DECEMBER 29, 2009

Dian M. O'Keefe
DEPUTY DIRECTOR OF HIGHWAYS, REGION ONE ENGINEER

January 29, 2010
Scott E. Stitt, P.E. /KD
Acting ENGINEER OF DESIGN AND ENVIRONMENT

January 29, 2010
Christine M. Reed /KD
DIRECTOR OF HIGHWAYS, CHIEF ENGINEER

BIRINDER S. SACHDEVA 62-37259 LICENSED PROFESSIONAL ENGINEER OF ILLINOIS

Birinder S. Sachdeva
BIRINDER S. SACHDEVA, P.E.
EXPIRES: 11-30-2011

12-28-09
DATE

DISTRICT ONE - PLAN PREP ENGINEER:
KEN ENG (847) 705-4247

CONTRACT NO. 60I09

CHRISTIAN-ROGE & ASSOCIATES, INC.
ENGINEERS - PLANNERS - SURVEYORS
211 W. WACKER DRIVE CHICAGO, IL. 60606
TELEPHONE: 312-372-2023

PRINTED BY THE AUTHORITY OF THE STATE OF ILLINOIS