

F.A.U. RTE.	SECTION	COUNTY	TOTAL SHEETS	SHEET NO.
1376	08-00086-00-SW	DU PAGE	41	1
		ILLINOIS	CONTRACT NO. 63187	

STATE OF ILLINOIS
DEPARTMENT OF TRANSPORTATION
DIVISION OF HIGHWAYS
**PLANS FOR PROPOSED
FEDERAL AID HIGHWAY**

**CMAQ SIDEWALK PROJECT
GRAND AVENUE (CHURCH ROAD TO YORK ROAD) (FAU 1376)
SECTION No. 08-00086-00-SW
PROJECT NO.: CMM-9003(053)
VILLAGE OF BENSENVILLE
DUPAGE COUNTY
JOB NO. : C-91-492-08**

INDEX OF SHEETS

DESCRIPTION	SHEET NO.
TITLE SHEET	1
GENERAL NOTES & IDOT STANDARDS	2
SUMMARY OF QUANTITIES	3
TYPICAL SECTIONS	4
ALIGNMENT, TIES AND BENCHMARKS	5
EARTHWORK SCHEDULE	6
EXISTING CONDITIONS AND REMOVAL PLAN	7-10
SIDEWALK PLAN AND PROFILE	11-17
TRAFFIC SIGNAL MODIFICATION PLAN AT GRAND AVE AND INDUSTRIAL/ENTRY DRIVE	18
SCHEDULE OF QUANTITIES, CABLE PLAN, PHASE DESIGNATION DIAGRAM AND EMERGENCY VEHICLE PREEMPTION SEQUENCE AT GRAND AVE AND INDUSTRIAL/ENTRY DRIVE	19
DISTRICT ONE STANDARD TAFFIC SIGNAL DESIGN DETAILS	20-25
CONSTRUCTION DETAILS	26
CURB OR CURB AND GUTTER REMOVAL AND REPLACEMENT	27
DISTRICT ONE TYPICAL PAVEMENT MARKINGS	28
TRAFFIC CONTROL AND PROTECTION FOR SIDE ROADS, INTERSECTIONS, AND DRIVEWAYS	29
CROSS SECTIONS	30-41

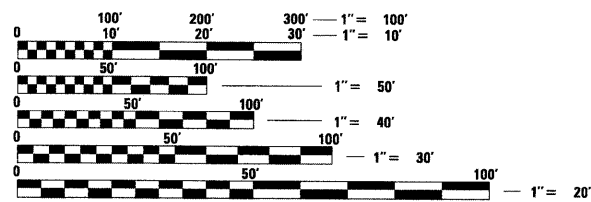

FULL SIZE PLANS HAVE BEEN PREPARED USING STANDARD ENGINEERING SCALES. REDUCED SIZED PLANS WILL NOT CONFORM TO STANDARD SCALES. IN MAKING MEASUREMENTS ON REDUCED PLANS, THE ABOVE SCALES MAY BE USED.

J.U.L.I.E.
JOINT UTILITY LOCATION INFORMATION FOR EXCAVATION
1-800-892-0123
OR 811

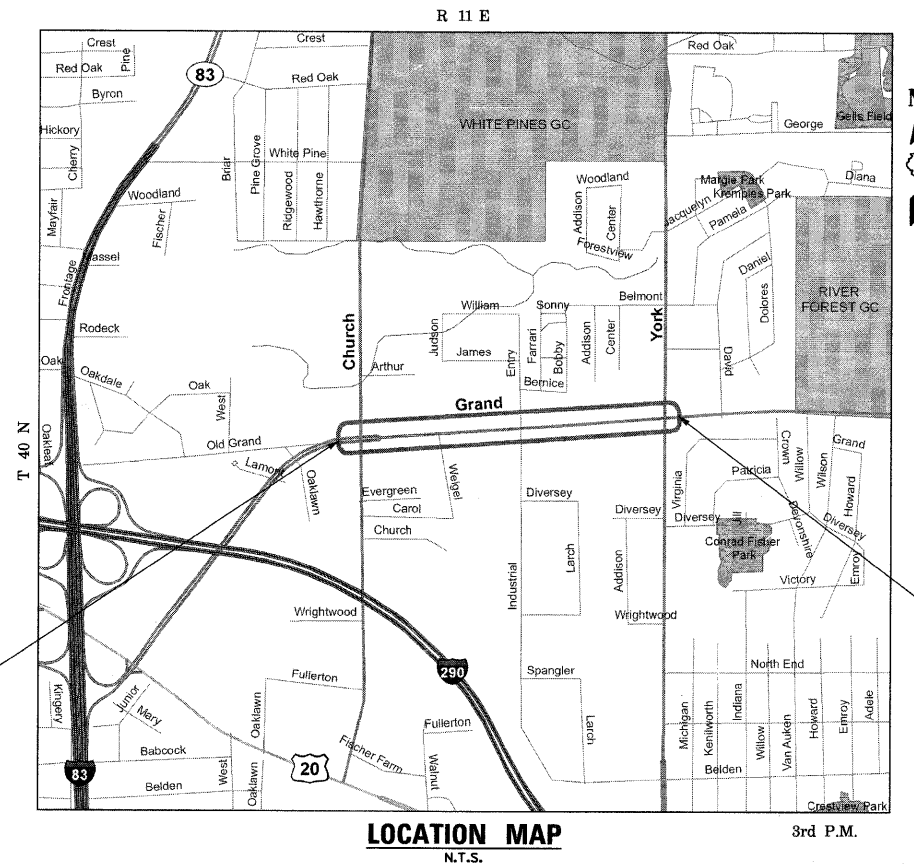

TRAFFIC DATA
ADT (YEAR) = 27,800 (2009)
SPEED LIMIT = 35 MPH
DESIGN SPEED = 35 MPH
CLASSIFICATION = COLLECTOR

PROJECT ENDS
STATION 43 + 35

PROJECT BEGINS
STATION 10 + 00

GROSS LENGTH OF PROJECT = 3335 FEET (0.63 MI)
NET LENGTH OF PROJECT = 3335 FEET (0.63 MI)

STATE OF ILLINOIS
DEPARTMENT OF TRANSPORTATION
DIVISION OF HIGHWAYS

APPROVED December 8, 2009
F. O. Sato
VILLAGE OF BENSENVILLE, MAYOR

PASSED DECEMBER 9, 2009
CHRISTOPHER HOLT
DISTRICT 1 ENGINEER OF LOCAL ROADS AND STREETS

RELEASING FOR BID
BASED ON LIMITED REVIEW
DECEMBER 14, 2009
Diane M. O'Keefe
DEPUTY DIRECTOR OF HIGHWAYS, REGION 1 ENGINEER

LEE M. FELL P.E.
ENGINEER
12/9/09 DATE
ILLINOIS REGISTRATION No. 062-053708
EXPIRATION DATE: 11/2011

CHRISTOPHER B. BURKE ENGINEERING, LTD.
9575 W. Higgins Road, Suite 600
Rosemont, Illinois 60018
(847) 823-0500
PROFESSIONAL DESIGN FIRM No. 184-001175
EXPIRATION DATE: 04/30/2011

FIELD ENGINEER: MARILYN D. SOLOMON (847) 705-4407

CONTRACT NO. 63187

GENERAL NOTES

UTILITIES

THE CONTRACTOR SHALL COOPERATE WITH THE VILLAGE IN ANY UNDERGROUND UTILITY CONSTRUCTION WHICH THE VILLAGE MAY WANT TO PLACE DURING THE CONTRACTOR'S OPERATIONS.

THE CONTRACTOR SHALL BE RESPONSIBLE FOR CONTACTING THE OWNERS OF ALL EXISTING FACILITIES SO THAT THE UTILITIES AND THEIR APPURTENANCES MAY BE LOCATED AND ADJUSTED OR MOVED, IF NECESSARY, PRIOR TO THE START OF CONSTRUCTION OPERATIONS. THE CONTRACTOR SHALL COOPERATE WITH ALL UTILITY OWNERS AS PROVIDED FOR IN THE STANDARD SPECIFICATIONS.

THE LOCATIONS OF EXISTING DRAINAGE STRUCTURES, STORM AND SANITARY SEWERS, WATER SERVICE LINES AND OTHER UTILITY LINES ARE APPROXIMATE, AND THE VILLAGE DOES NOT GUARANTEE THEIR ACCURACY. THEIR EXACT HORIZONTAL AND VERTICAL LOCATIONS ARE TO BE DETERMINED IN THE FIELD BY THE CONTRACTOR AT HIS OWN EXPENSE.

THE CONTRACTOR SHALL BE RESPONSIBLE FOR THE PROTECTION OF ALL UNDERGROUND OR SURFACE UTILITIES EVEN THOUGH THEY MAY NOT BE SHOWN ON THE PLANS. ANY UTILITY THAT IS DAMAGED DURING CONSTRUCTION SHALL BE REPAIRED OR REPLACED TO THE SATISFACTION OF THE ENGINEER OR THE VILLAGE. THIS WORK SHALL BE AT THE CONTRACTOR'S EXPENSE.

COORDINATION OF ALL UTILITY WORK INVOLVED IN THE CONSTRUCTION AREA WILL BE DISCUSSED AT THE PRECONSTRUCTION CONFERENCE.

BEFORE STARTING ANY EXCAVATION, THE CONTRACTOR SHALL CALL "JULIE" AT 8-1-1 023 FOR FIELD LOCATIONS OF BURIED ELECTRIC, TELEPHONE, GAS AND CABLE TELEVISION FACILITIES. (48 HOURS NOTIFICATION IS REQUIRED.)

STAKING

THE CONTRACTOR SHALL PROTECT AND CAREFULLY PRESERVE ALL SECTION OR SUBSECTION MONUMENTS OR PROPERTY OR REFERENCE MARKERS UNTIL THE VILLAGE, HIS AGENT OR AN AUTHORIZED SURVEYOR HAS WITNESSED OR OTHERWISE REFERENCED THEIR LOCATIONS.

ALL RADII FOR PROPOSED CURB AND GUTTER ARE TO THE EDGE OF PAVEMENT UNLESS OTHERWISE NOTED, AND SHALL BE AS INDICATED ON THE PLANS, ELEVATIONS SHOWN AT POINT OF CURVE, ETC. IS EDGE OF PAVEMENT UNLESS OTHERWISE NOTED.

WATER, STORM SEWER AND SANITARY SEWER

WHENEVER DURING CONSTRUCTION OPERATIONS ANY LOOSE MATERIAL IS DEPOSITED IN THE FLOW LINE OF DRAINAGE STRUCTURES SUCH THAT THE NATURAL FLOW OF WATER IS OBSTRUCTED, IT SHALL BE REMOVED AT THE CLOSE OF EACH WORKING DAY. AT THE CONCLUSION OF CONSTRUCTION OPERATIONS, ALL UTILITY STRUCTURES SHALL BE FREE FROM DIRT AND DEBRIS. THE WORK SPECIFIED ABOVE WILL NOT BE PAID FOR SEPARATELY BUT SHALL BE INCLUDED IN THE COST OF THE CONTRACT.

ANY EXISTING OR PROPOSED STORM SEWER DAMAGED BY THE CONTRACTOR DURING CONSTRUCTION SHALL BE REPLACED BY THE CONTRACTOR AND INCLUDED IN THE COST OF THE CONTRACT.

THE CONTRACTOR SHALL NOT OPEN OR SHUT ANY WATER VALVES OR FIRE HYDRANTS WITHOUT PRIOR AUTHORIZATION FROM THE VILLAGE WATER DEPARTMENT. UNAUTHORIZED USE SHALL SUBJECT THE OFFENDER TO ARREST AND PROSECUTION.

MISCELLANEOUS

ACCESS: THE CONTRACTOR SHALL PROVIDE ACCESS TO ADJUTING PROPERTY AT ALL TIMES DURING THE CONSTRUCTION OF THIS PROJECT, EXCEPT FOR PERIODS OF SHORT DURATION. THE COST TO PROVIDE ACCESS SHALL BE PAID FOR AND INCLUDED IN THE ITEM AGGREGATE FOR TEMPORARY ACCESS.

DIMENSIONS: IT SHALL BE THE CONTRACTOR'S RESPONSIBILITY TO VERIFY ALL DIMENSIONS AND CONDITIONS EXISTING IN THE FIELD PRIOR TO ORDERING MATERIALS AND BEGINNING CONSTRUCTION.

ALL SAWCUTTING SHALL BE INCLUDED TO REMOVAL ITEMS AND SHALL BE PERFORMED PRIOR TO BEGINNING REMOVAL. ANY ITEMS OF WORK REMOVED PRIOR TO SAWCUTTING WILL NOT BE MEASURED FOR PAYMENT.

ANY EXISTING PAVEMENT DAMAGED BY THE CONTRACTOR DURING THE CONSTRUCTION SHALL BE REPLACED/REPAIRED BY THE CONTRACTOR AT HISHER OWN EXPENSE TO THE SATISFACTION OF THE ENGINEER WITH NO ADDITIONAL COMPENSATION TO THE CONTRACTOR.

THE CONTRACTOR SHALL BE RESPONSIBLE FOR ANY DAMAGE TO STREETS, ROADWAYS, DRIVEWAYS AND ASSOCIATED STRUCTURES AND SHALL MAKE REPAIRS AS NECESSARY TO CORRECT DAMAGE AT HIS OWN EXPENSE.

DETECTABLE WARNINGS FOR THE HANDICAPPED SHALL BE INSTALLED AT ALL INTERSECTING STREETS, DRIVEWAYS, AND ALLEYS AS DIRECTED BY THE ENGINEER (SEE IDOT STD. 424001-05).

PAVEMENT GRADES: THE ELEVATIONS INDICATED ON THE PLANS ARE FINISHED GRADES OF PROPOSED PAVEMENT OR SURFACE COURSE, UNLESS OTHERWISE INDICATED.

RELOCATING EXISTING SIGNS: EXISTING SIGNS WHICH ARE IN CONFLICT WITH PROPOSED IMPROVEMENTS SHALL BE REMOVED AND REINSTALLED UPON COMPLETION OF CONFLICTING IMPROVEMENTS IN ACCORDANCE WITH THE ILLINOIS DEPARTMENT OF TRANSPORTATION "MANUAL OF UNIFORM TRAFFIC CONTROL DEVICES" AND THE "STANDARD SPECIFICATIONS FOR ROAD AND BRIDGE CONSTRUCTION". STOP SIGNS, SPEED LIMIT SIGNS, AND STREET NAME SIGNS SHALL BE UP AND VISIBLE AT ALL TIMES. THIS WORK SHALL BE INCLUDED TO THE PAY ITEM PORTLAND CEMENT CONCRETE SIDEWALK, 5 INCH, SPECIAL.

PAY ITEMS IN THE SUMMARY OF QUANTITIES HAVE BEEN ESTIMATED. IF, IN THE ENGINEER'S OPINION, THE WORK IS NOT REQUIRED, THE ITEM WILL BE DEDUCTED FROM THE CONTRACT AND NO ADDITIONAL COMPENSATION WILL BE ALLOWED.

PROPOSED CONCRETE CURB AND GUTTER SHALL BE TRANSITIONED TO EXISTING CURB AND GUTTER OVER A LENGTH OF 5 FEET. THIS WORK SHALL BE PAID FOR AT THE CONTRACT UNIT PRICE PER FOOT FOR COMBINATION CONCRETE CURB AND GUTTER REMOVAL AND REPLACEMENT.

ALL UNDERGROUND, DRIVEWAY, CONCRETE, AND LANDSCAPE WORK IS TO BE COMPLETED BEFORE THE SURFACE COURSE CAN BE INSTALLED.

TREE ROOT PRUNING AND TREE TRUNK PROTECTION SHALL BE LOCATED AS DIRECTED BY THE ENGINEER DURING CONSTRUCTION.

THE CONTRACTOR'S ATTENTION IS CALLED TO THE FACT THAT THE PRESERVATION OF EXISTING TREES IS OF UTMOST IMPORTANCE TO THE VILLAGE OF BENSENVILLE. ALL TREE PROTECTION, TREE REMOVAL, PRUNING AND ROOT PRUNING SHALL BE COMPLETED BEFORE CONSTRUCTION OPERATIONS COMMENCE IN ANY AREA. AT NO TIME SHALL THE CONTRACTOR PRUNE OR REMOVE ANY TREES UNLESS SPECIFICALLY DIRECTED BY THE ENGINEER.

TREE ROOT PRUNING IS TO BE USED ON EXISTING TREES TO PREVENT THE RIPPING UP OF ROOTS WHEN TRENCHING OR EXCAVATION IS WITHIN THE ROOT ZONE OF ADJACENT TREES TO REMAIN. SUPPLEMENTAL WATERING OF TREES SHOULD BEGIN IMMEDIATELY AFTER ROOT PRUNING OF THE TREES HAS OCCURRED.

FIRE HYDRANTS

ALL HYDRANTS ARE TO BE MUELLER SUPER CENTURIAN # A-423 OR APPROVED EQUAL. ALL HYDRANTS ARE TO HAVE AN AUXILIARY VALVE ATTACHED VIA A FLAT FLANGE TYPE CONNECTION. ALL BELOW GRADE NUTS AND BOLTS SHALL BE STAINLESS STEEL. HYDRANTS SHALL BE INSTALLED WITH A BURY MARK AT GRADE LEVEL AND NO LOWER THAN 18" FROM THE CENTER OF STEAMER PORT TO FINAL GRADE. HYDRANTS SHALL BE INSTALLED PLUMB AND LEVEL. WHEN EXTENDING A HYDRANT THE "BREAK FLANGE" SHALL BE RELOCATED TO GRADE LEVEL. AUXILIARY VALVES SHALL BE KEYABLE AND TO GRADE. AND SHALL INCLUDE VALVE BOXES RETURN OLD HYDRANTS TO THE VILLAGE.

UTILITY COORDINATION

UTILITY COMPANY	AT&T (SBC)	AT&T (T-CG)	COMCAST	COMMONWEALTH EDISON	NICOR GAS	ABOVENET	DUPAGE WATER COMMISSION	MCI	XO ILLINOIS, INC.
CONSTRUCTION CONTACT PERSON	TOM FOLLIN	BOBBY AHKTAR	MARTHA GIERAS	TOM STUTZMAN	CONSTANCE LANE	TIM PAYMENT	MICHAEL SCHWEIZER	DEAN BOYERS	GLEN LUEHRSEN
PHONE	847-888-6850	630-810-6274	630-600-8532	630-437-2236	630-983-8676 EXT. 2362	630-203-8003	630-834-0100	972-729-6322	630-371-3108
FAX			630-600-6390	630-437-2177	630-983-4028				
ADDRESS	1000 COMMERCE DR., FLOOR OAK BROOK, IL 60523	4513 WESTERN AVENUE LISLE, IL 60532	888 INDUSTRIAL DRIVE ELMHURST, IL 60126	2 LINCOLN CENTER OAKBROOK TERRACE, IL 60181	1844 FERRY RD NAPERVILLE, IL 60563-9000	810 JORIE BLVD., SUITE 110 OAKBROOK, IL 60523	600 EAST BUTTERFIELD ROAD ELMHURST, IL 60126	INVESTIGATIONS DEPT. 42864-2400 N. GLENVILLE RICHARDSON, TX 75082	810 JORIE BLVD. SUITE 200 OAK BROOK, IL 60523
FACILITIES IN / NEAR PROJECT	UNDERGROUND FACILITIES			UNDERGROUND FACILITIES					
STATUS ON DATE OF PLAN PRINTING	SUBMITTED 02/11/09	SUBMITTED 02/11/09	REVIEW RECEIVED 03/12/09. NO CONFLICTS ANTICIPATED.	SUBMITTED 02/11/09	REVIEW RECEIVED 03/02/09. NO CONFLICTS ANTICIPATED.	REVIEW RECEIVED 5/6/09. NO CONFLICTS ANTICIPATED.	SUBMITTED 02/11/09	SUBMITTED 02/11/09	SUBMITTED 02/11/09

DUPAGE COUNTY DIVISION OF TRANSPORTATION RIGHT-OF-WAY

1. DAILY LANE CLOSURES WITHIN COUNTY RIGHTS-OF-WAY ARE PERMITTED BETWEEN 9:00 A.M. AND 4:00 P.M. ONLY. TRAFFIC CONTROL SHALL CONFORM TO IDOT'S HIGHWAY STANDARDS AND THE MANUAL FOR UNIFORM TRAFFIC CONTROL DEVICES AT ALL TIMES DURING CONSTRUCTION. TRAFFIC CONTROL SHALL INCLUDE ADVANCE WARNING LANE CLOSURE SIGNAGE, AN ARROW BOARD AND TYPE 1 BARRICADES WITH STEADY BURN LIGHTS AND SANDBAGS, AS IS APPLICABLE.

2. LANE CLOSURES ARE NOT PERMITTED ON COUNTY ROADWAYS DURING SNOWFALL OR WITHIN 2 HOURS PRIOR TO PREDICTED SNOWFALL OR PRECIPITATION CONDITIONS BETWEEN NOVEMBER 15 AND APRIL 15 FOR MAINTENANCE OF THE ROADWAY PAVEMENT BY COUNTY HIGHWAY MAINTENANCE DEPARTMENT STAFF AND EQUIPMENT.

3. EQUIPMENT AND MATERIALS SHALL NOT BE STORED WITHIN THE COUNTY'S HIGHWAY RIGHT-OF-WAY AT ANY TIME WITHOUT THE EXPRESS WRITTEN PERMISSION OF THE COUNTY ENGINEER, OR HIS DULY AUTHORIZED ASSIGN.

4. DISTURBED AREAS OF THE COUNTY'S RIGHT OF WAY SHALL BE DRESSED WITH A MINIMUM OF 6" TOPSOIL AND CLASS 2A (SALT TOLERANT ROADSIDE MIXTURE) SEED (WITH EROSION CONTROL BLANKET OR HYDRO SEEDING) OR SOD (SALT TOLERANT AND STAKED IN PLACE).

5. CONTACT THE DIVISION OF TRANSPORTATION (630-407-6900) A MINIMUM OF 48 HOURS PRIOR TO THE START OF CONSTRUCTION WITHIN THE COUNTY'S RIGHT-OF-WAY TO COORDINATE INSPECTIONS WITH THE PERMITTING STAFF.

6. EROSION CONTROL MEASURES SHALL COMPLY WITH THE MINIMUM REQUIREMENTS OF THE DUPAGE COUNTY STORMWATER AND FLOODPLAIN ORDINANCE (LATEST EDITION/REVISION) SPECIFICATIONS AT ALL TIMES.

7. PAVEMENT, CURB/GUTTER AND STORM STRUCTURES WITHIN THE COUNTY'S RIGHT OF WAY SHALL BE MAINTAINED FREE OF MUDDEBRIS AT ALL TIMES AND SHALL BE CLEANED AS IS REQUIRED AND/OR AS DIRECTED BY DUPAGE COUNTY.

8. THE DUPAGE COUNTY DIVISION OF TRANSPORTATION MAINTAINS TRAFFIC SIGNAL AND RELATED EQUIPMENT WITHIN THE VICINITY OF THE PROJECT. CONTACT THE DEPARTMENT (630-407-6900) A MINIMUM OF 48 HOURS PRIOR TO THE START OF CONSTRUCTION WITHIN THE COUNTY'S RIGHT-OF-WAY AND WITHIN 300' OF ANY COUNTY MAINTAINED SIGNAL. THE COUNTY'S TRAFFIC SIGNALS AND RELATED EQUIPMENT ARE NOT ON THE J.U.L.I.E. SYSTEM.

HIGHWAY STANDARDS

000001-05	STANDARD SYMBOLS, ABBREVIATIONS, AND PATTERNS
280001-05	TEMPORARY EROSION CONTROL SYSTEMS
424001-05	CURB RAMPS FOR SIDEWALKS
606001-04	CONCRETE CURB TYPE B AND COMBINATION CONCRETE CURB AND GUTTER
701501-05	URBAN LANE CLOSURE, 2L, 2W UNDIVIDED
701701-06	URBAN LANE CLOSURE, MULTILANE INTERSECTION
701801-04	LANE CLOSURE MULTILANE 1W OR 2W CROSSWALK OR SIDEWALK CLOSURE
701901-01	TRAFFIC CONTROL DEVICES
780001-02	TYPICAL PAVEMENT MARKINGS
B.L.R. 17-4	TRAFFIC CONTROL DEVICES DAY LABOR CONSTRUCTION
B.L.R. 18-5	TRAFFIC CONTROL DEVICES DAY LABOR MAINTENANCE

FILE NAME =	USER NAME = MAGOLDEN	DESIGNED -	REVISED -	STATE OF ILLINOIS DEPARTMENT OF TRANSPORTATION	GENERAL NOTES AND IDOT STANDARDS	F.A.U. RTE.	SECTION	COUNTY	TOTAL SHEETS	SHEET NO.	
N:\BENSENVILLE\080659\Civil\659_gnot1.plt		DRAWN -	REVISED -			1376	08-00086-00-SW	DUPAGE	41	2	
	PLOT SCALE = 1'	CHECKED -	REVISED -			CONTRACT NO. 63187					
	PLOT DATE = 12/14/2009	DATE -	REVISED -			ILLINOIS FED. AID PROJECT CMM-9003 (053)					

SCALE: 1' SHEET NO. OF SHEETS STA. TO STA.

SUMMARY OF QUANTITIES

ITEM NO.	ITEMS	UNIT	SFTY-1B QUANTITY
20100110	TREE REMOVAL (6 TO 15 UNITS DIAMETER)	UNIT	82
20101000	TEMPORARY FENCE	FOOT	15
*20101200	TREE ROOT PRUNING	EACH	3
20200100	EARTH EXCAVATION	CU YD	830
20201200	REMOVAL AND DISPOSAL OF UNSUITABLE MATERIAL	CU YD	35
20700420	POROUS GRANULAR EMBANKMENT, SUBGRADE	CU YD	35
20800250	TRENCH BACKFILL, SPECIAL	CU YD	14
21101615	TOPSOIL FURNISH AND PLACE, 4"	SQ YD	477
*25200110	SODDING, SALT TOLERANT	SQ YD	2500
25200200	SUPPLEMENTAL WATERING	UNIT	20
40201000	AGGREGATE FOR TEMPORARY ACCESS	TON	20
42400430	PORTLAND CEMENT CONCRETE SIDEWALK 5 INCH, SPECIAL	SQ FT	14120
42400800	DETECTABLE WARNINGS	SQ FT	264
44001700	COMBINATION CONCRETE CURB AND GUTTER REMOVAL AND REPLACEMENT	FOOT	220
56103000	DUCTILE IRON WATER MAIN, 6"	FOOT	10
56400500	FIRE HYDRANTS TO BE REMOVED	EACH	1
56400820	FIRE HYDRANT WITH AUXILIARY VALVE AND VALVE BOX	EACH	1
70102620	TRAFFIC CONTROL AND PROTECTION, STANDARD 701501	L.SUM	1
70102635	TRAFFIC CONTROL AND PROTETION, STANDARD 701701	L.SUM	1
70102640	TRAFFIC CONTROL AND PROTECTION, STANDARD 701801	L.SUM	1
*78000400	THERMOPLASTIC PAVEMENT MARKING - LINE 6"	FOOT	1000
*81000600	CONDUIT IN TRENCH, 2" DIA., GALVANIZED STEEL	FOOT	32
*81900200	TRENCH AND BACKFILL FOR ELECTRICAL WORK	FOOT	32
*85000200	MAINTENANCE OF EXISTING TRAFFIC SIGNAL INSTALLATION	EACH	1
*87301215	ELECTRIC CABLE IN CONDUIT, SIGNAL NO. 14 2C	FOOT	219
*87301225	ELECTRIC CABLE IN CONDUIT, SIGNAL NO. 14 3C	FOOT	237
*87502440	TRAFFIC SIGNAL POST, GALVANIZED STEEL 10 FT.	EACH	2
*87800100	CONCRETE FOUNDATION, TYPE A	FOOT	8
*87900200	DRILL EXISTING HANDHOLE	EACH	2
*88102717	PEDESTRIAN SIGNAL HEAD, LED, 1-FACE, BRACKET MOUNTED WITH COUNTDOWN TIMER	EACH	2
*88800100	PEDESTRIAN PUSH-BOTTON	EACH	2
*89502200	MODIFY EXISTING CONTROLLER	EACH	1
*B2006116	TREE, SYRINGA PEKINENSIS MORTON (CHINA SNOW PEKING LILAC), 2" CALIPER, TREE FORM, BALLED AND BURLAPPED	EACH	6
Z0013798	CONSTRUCTION LAYOUT	L.SUM	1
XX002258	STRUCTURES TO BE ADJUSTED	EACH	5
XX011700	WATER MAIN FITTINGS	POUND	550

67100100 MOBILIZATION
 *INDICATES SPECIALTY ITEM

L. Sum 1

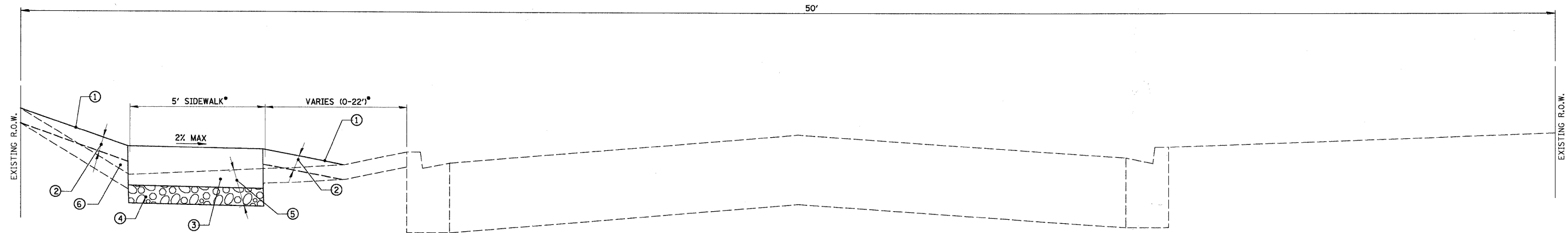

*NOTE:
SIDEWALK IS 6' WIDE FROM STA 30+18 TO 30+32 AND STA 43+36 TO STA 45+07

PROPOSED TYPICAL SECTION
NOT TO SCALE
STA 10+00 TO STA 43+35

- ① PROPOSED SODDING, SALT TOLERANT
- ② PROPOSED TOPSOIL FURNISH AND PLACE, 4"
- ③ PROPOSED PORTLAND CEMENT CONCRETE SIDEWALK, 5 INCH
- ④ PROPOSED SUB-BASE GRANULAR MATERIAL, TYPE B - 2" (INCLUDED IN THE COST OF PORTLAND CEMENT CONCRETE SIDEWALK, 5", SPECIAL)
- ⑤ EARTH EXCAVATION
- ⑥ PROPOSED EMBANKMENT (INCLUDED IN COST OF EARTH EXCAVATION)

HOT-MIX ASPHALT MIXTURE REQUIREMENTS

MIXTURE TYPE	AIR VOIDS @ Ndes
HOT-MIX ASPHALT SURFACE COURSE, MIX "C", N50, 3" (IL 9.5mm)	4%±50 GYR.

NOTES:

1. THE UNIT WEIGHT USED TO CALCULATE ALL HOT-MIX ASPHALT QUANTITIES IS 112 LBS/SY/IN.
2. THE "AC TYPE" FOR POLYMERIZED HMA MIXES SHALL BE "SBS/SBR PG 70-22" AND FOR NON-POLYMERIZED HMA THE "AC TYPE" SHALL BE "PG 64-22" UNLESS MODIFIED BY DISTRICT ONE SPECIAL PROVISIONS. FOR "PERCENT OF RAP" SEE DISTRICT ONE SPECIAL PROVISIONS.

FILE NAME = N:\BENSENVILLE\080659\Cv1\1659.dwt.pln	USER NAME = MAGOLDEN	DESIGNED -	REVISED -	STATE OF ILLINOIS DEPARTMENT OF TRANSPORTATION	TYPICAL SECTIONS				F.A.U. RTE.	SECTION	COUNTY	TOTAL SHEETS	SHEET NO.		
		DRAWN -	REVISED -		SCALE: N25'	SHEET NO.	OF	SHEETS	STA.	TO STA.	1376	08-00086-00-SW	DUPAGE	41	4
		CHECKED -	REVISED -		CONTRACT NO. 63187										
		DATE -	REVISED -		ILLINOIS FED. AID PROJECT CMM-9003 (053)										

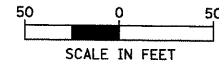

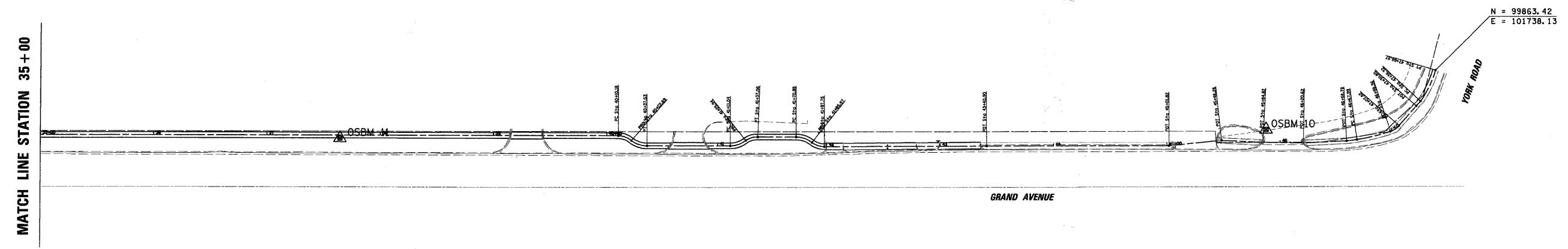
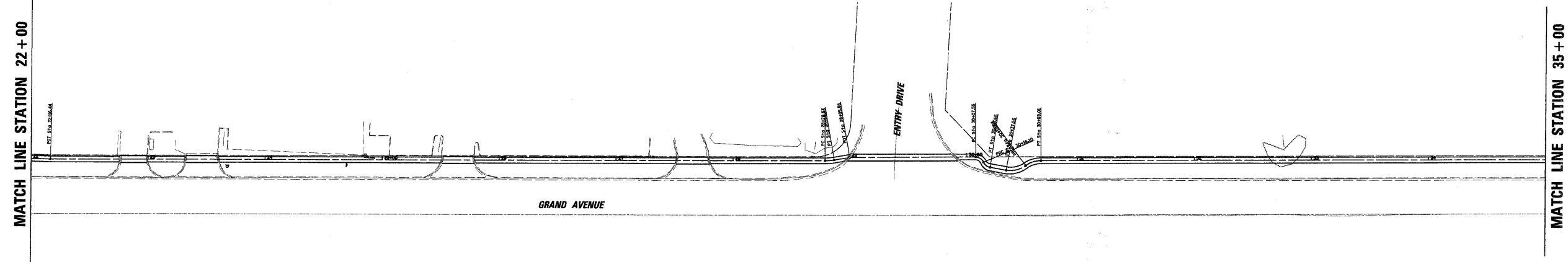
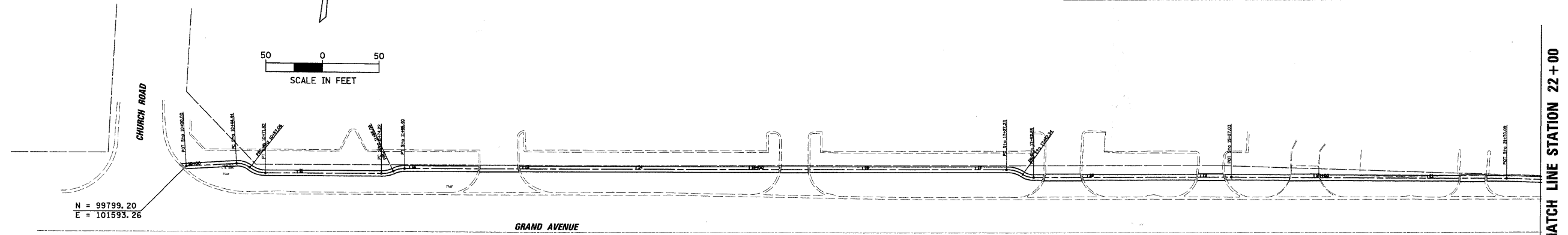

HORIZONTAL CONTROL POINTS							
CP NO	NORTHING (Y)	EASTING (X)	ELEVATION	DESCRIPTION	STATION	OFFSET	
OSBM-11	11	99724.80	100779.52	692.64	CP	37+64.40	2.69 RT
OSBM-10	10	99799.20	101593.26	693.74	CP	45+87.41	11.46 LT

ELEVATION BENCHMARKS DATUM: NGVD 1929 (DUPAGE COUNTY)		
NO.	DESCRIPTION	ELEV.
OSBM 10	SQUARE CUT ON LIGHT POLE BASE ON WEST SIDE OF DRIVE OF GRAND AVENUE FOR 7-ELEVEN.	696.23
OSBM 11	"X" CUT ON ARROW BOLT OF FIRE HYDRANT AT WEST PROPERTY LINE OF SUBARU DEALER.	695.34



FILE NAME =	USER NAME = MAGOLDEN	DESIGNED -	REVISED -	STATE OF ILLINOIS DEPARTMENT OF TRANSPORTATION	ALIGNMENT, TIES AND BENCHMARKS	F.A.U. RTE.	SECTION	COUNTY	TOTAL SHEETS	SHEET NO.
N:\BENSENVILLE\080659\Civil\080659_BMK	PLOT SCALE = 50'	DRAWN -	REVISED -			1376	08-00086-00-SW	DUPAGE	41	5
PLOT DATE = 12/14/2009	CHECKED -	REVISED -	CONTRACT NO. 63187			ILLINOIS FED. AID PROJECT CMM-9003 (053)				
DATE -	REVISED -	SCALE: 50'	SHEET NO. OF SHEETS			STA. TO STA.				

LEGEND

-  COMBINATION CONCRETE CURB AND GUTTER REMOVAL AND REPLACEMENT
-  TREE REMOVAL
-  EXISTING GUARDRAIL POSTS

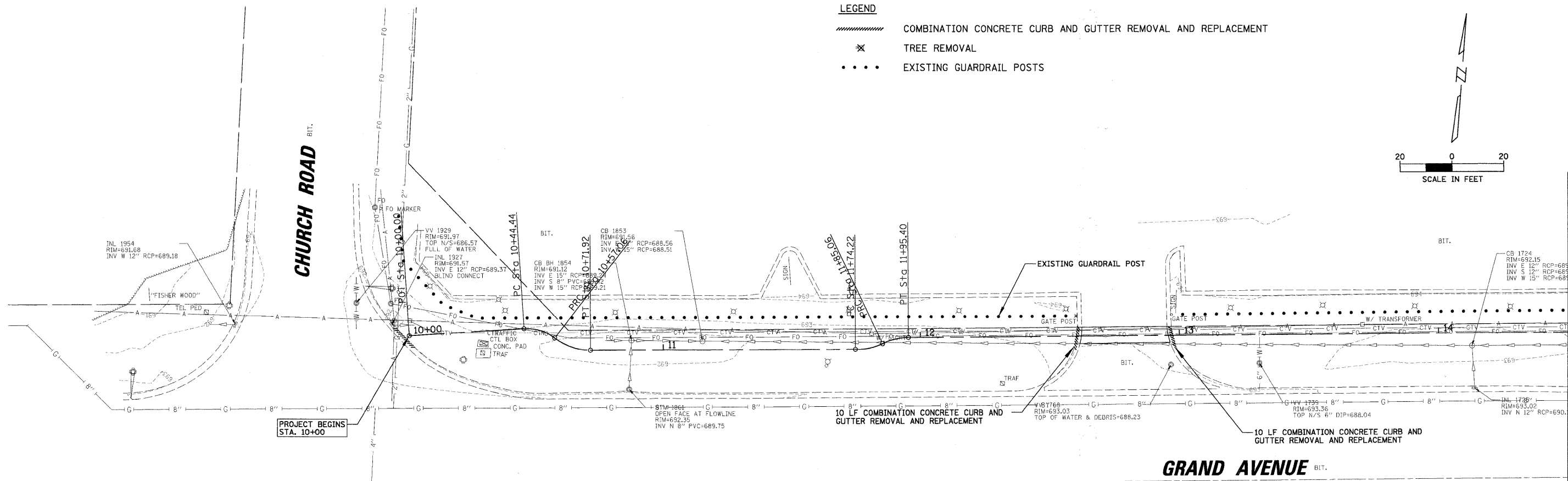
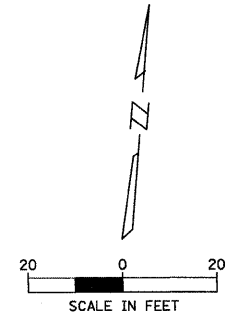

MATCH LINE STATION 14 + 50

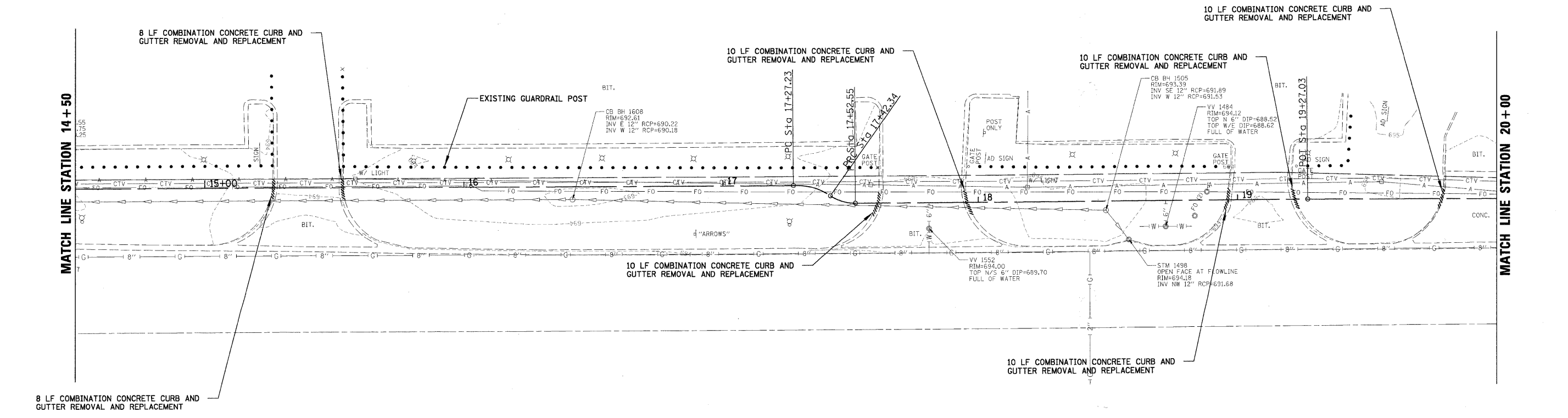

MATCH LINE STATION 20 + 00

FILE NAME = N:\BENSENVILLE\080659\Cv1\1\REMI.dgn	USER NAME = MAGOLDEN	DESIGNED -	REVISED -	STATE OF ILLINOIS DEPARTMENT OF TRANSPORTATION	EXISTING CONDITIONS AND REMOVAL PLAN	F.A.U. RTE. 1376	SECTION 08-00086-00-SW	COUNTY DUPAGE	TOTAL SHEETS 41	SHEET NO. 7	
PLOT SCALE = 20'	CHECKED -	REVISED -	SCALE: 20'			SHEET NO. OF SHEETS	STA. TO STA.	ILLINOIS FED. AID PROJECT CMM-9003 (053)			
PLOT DATE = 12/14/2009	DATE -	REVISED -									
		DATE -									
						CONTRACT NO. 63187					

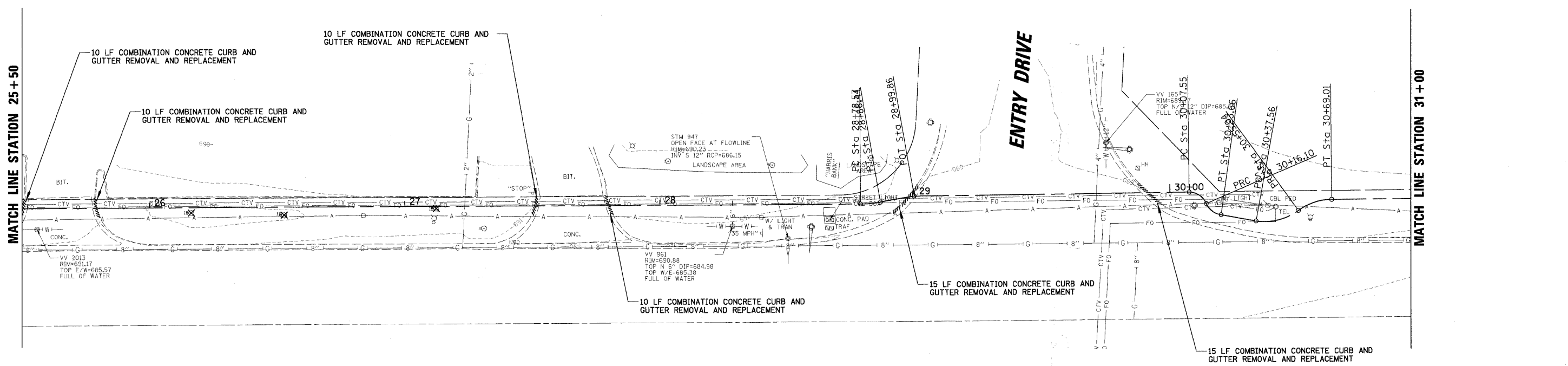
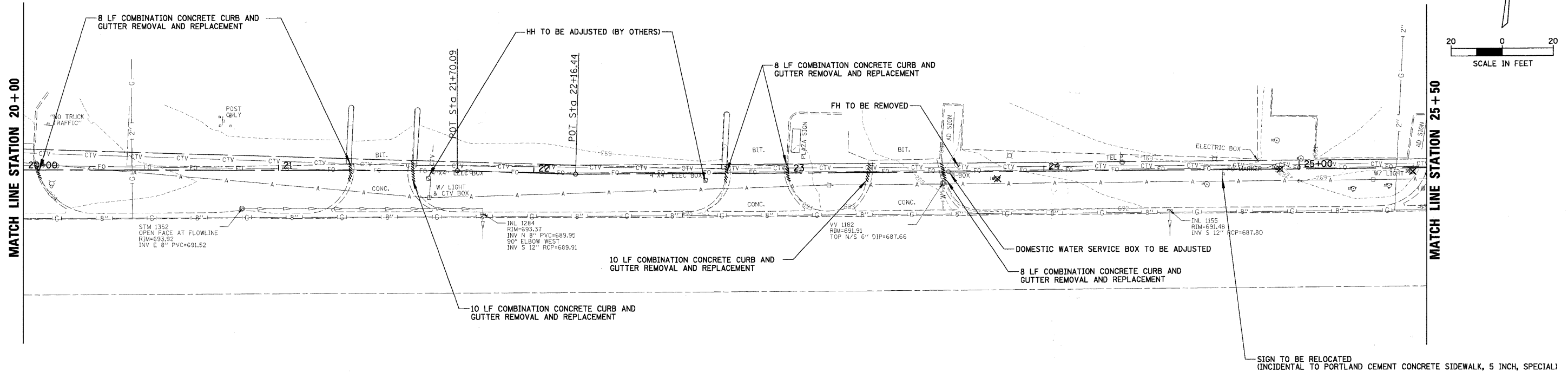
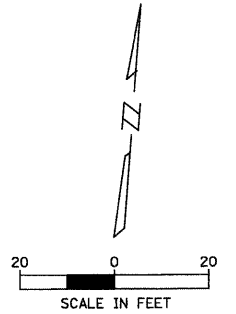

LEGEND

- ////// COMBINATION CONCRETE CURB AND GUTTER REMOVAL AND REPLACEMENT
- ✕ TREE REMOVAL
- EXISTING GUARDRAIL POSTS



FILE NAME = N:\BENSENVILLE\080659\Civil\REM2.dgn	USER NAME = MACOLDEN	DESIGNED -	REVISED -	STATE OF ILLINOIS DEPARTMENT OF TRANSPORTATION	EXISTING CONDITIONS AND REMOVAL PLAN	F.A.U. RTE. 1376	SECTION 08-00086-00-SW	COUNTY DUPAGE	TOTAL SHEETS 41	SHEET NO. 8		
PLOT SCALE = 20'	PLOT DATE = 12/14/2009	DRAWN -	REVISED -			SCALE: 20'	SHEET NO. OF SHEETS STA. TO STA.	ILLINOIS FED. AID PROJECT CMM-9003 (053)				
		CHECKED -	REVISED -			CONTRACT NO. 63187						
		DATE -	REVISED -									

LEGEND

-  COMBINATION CONCRETE CURB AND GUTTER REMOVAL AND REPLACEMENT
-  TREE REMOVAL
-  EXISTING GUARDRAIL POSTS

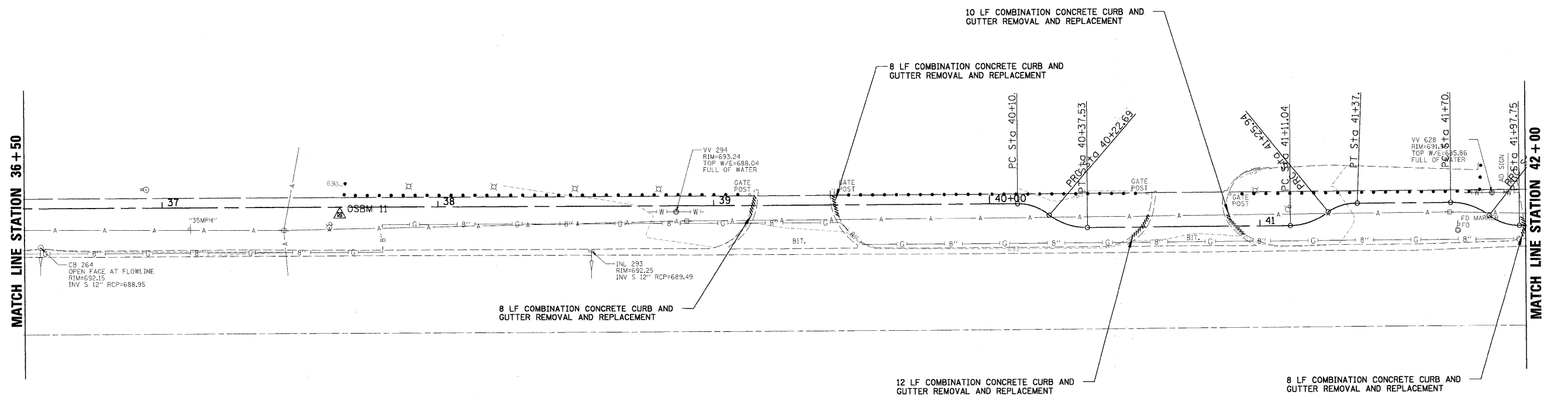
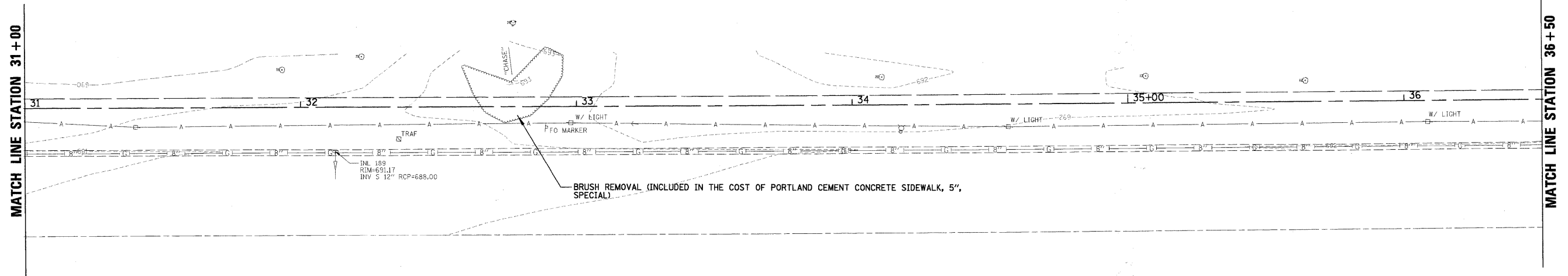
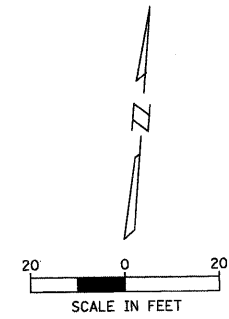

FILE NAME = N:\BENSENVILLE\080659\Cv1\NREM3.dgn	USER NAME = MAGOLDEN	DESIGNED -	REVISED -	STATE OF ILLINOIS DEPARTMENT OF TRANSPORTATION	EXISTING CONDITIONS AND REMOVAL PLAN			F.A.U. RTE. 1376	SECTION 08-00086-00-SW	COUNTY DUPAGE	TOTAL SHEETS 41	SHEET NO. 9
PLOT SCALE = 20'		CHECKED -	REVISED -					SCALE: 20' SHEET NO. OF SHEETS STA. TO STA.			CONTRACT NO. 63187	
PLOT DATE = 12/14/2009		DATE -	REVISED -					ILLINOIS FED. AID PROJECT CMM-9003 (053)				

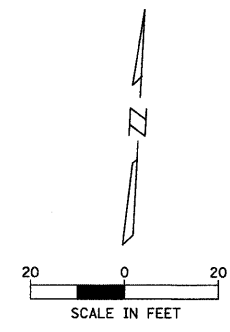

- LEGEND**
- ////// COMBINATION CONCRETE CURB AND GUTTER REMOVAL AND REPLACEMENT
 - ⊗ TREE REMOVAL
 - EXISTING GUARDRAIL POSTS

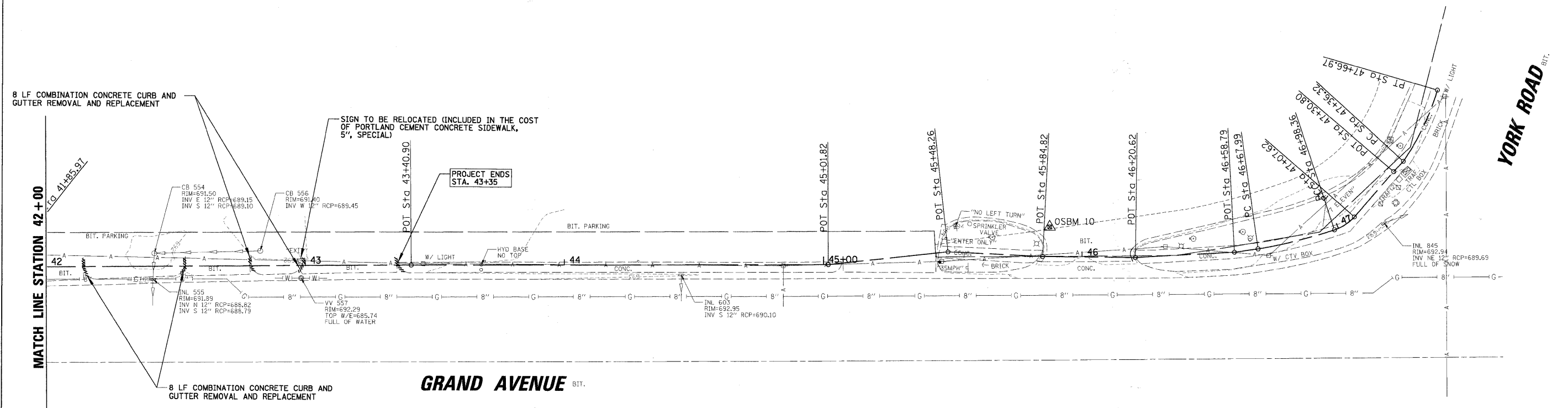

FILE NAME = N:\BENSENVILLE\080859\Civil\REM4.dgn	USER NAME = MAGOLDEN	DESIGNED -	REVISED -	STATE OF ILLINOIS DEPARTMENT OF TRANSPORTATION	EXISTING CONDITIONS AND REMOVAL PLAN				F.A.U. RTE.	SECTION	COUNTY	TOTAL SHEETS	SHEET NO.		
PLOT SCALE = 20'	PLOT DATE = 12/14/2009	DRAWN -	REVISED -		SCALE: 20'	SHEET NO.	OF	SHEETS	STA.	TO STA.	1376	08-00086-00-SW	DUPAGE	41	10
CHECKED -	DATE -	REVISED -	REVISED -		CONTRACT NO. 63187										
											ILLINOIS FED. AID PROJECT CMM-9003 (053)				

PLAN	SURVEYED	BY	DATE
	ALIGNMENT CHECKED		
	RT. OF WAY CHECKED		
	PAV. FILE NAME		
	NOTE BOOK NO.		
	RT. OF WAY CHECKED		

PROFILE	SURVEYED	BY	DATE
	GRADES CHECKED		
	B.M. NOTED		
	STRUCTURE NOTATIONS CHECKED		
	NOTE BOOK NO.		
	STRUCTURE NOTATIONS CHECKED		

- LEGEND**
- COMBINATION CONCRETE CURB AND GUTTER REMOVAL AND REPLACEMENT
 - STRUCTURE TO BE ADJUSTED
 - THERMOPLASTIC PAVEMENT MARKING LINE, 6" (WHITE)
 - DETECTABLE WARNINGS

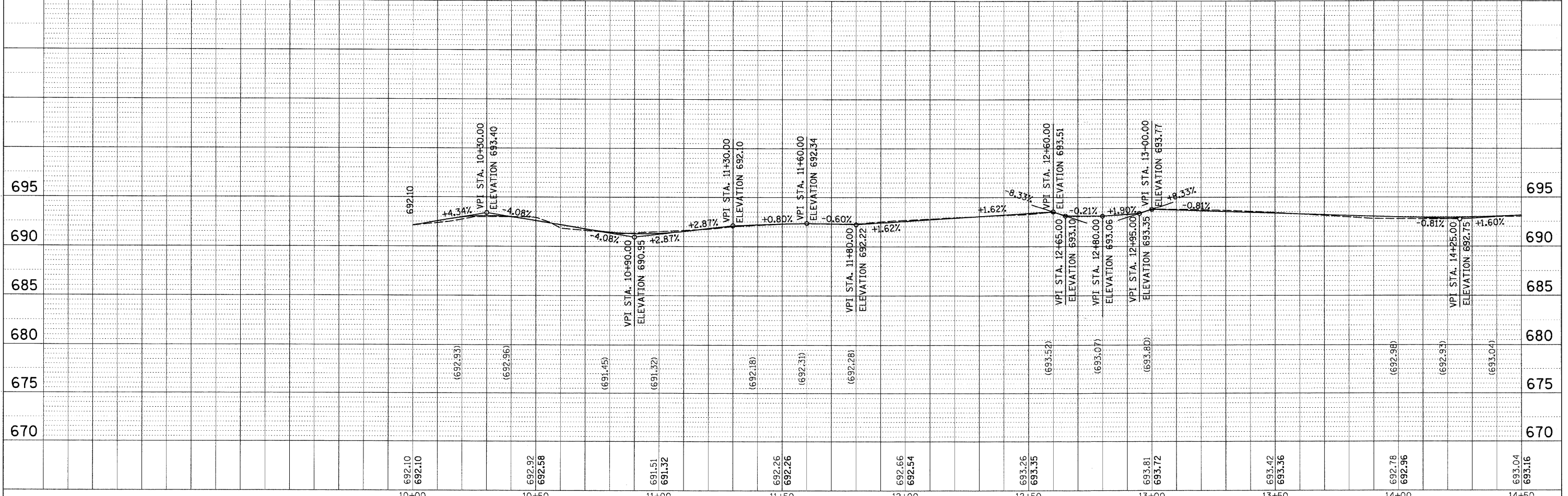
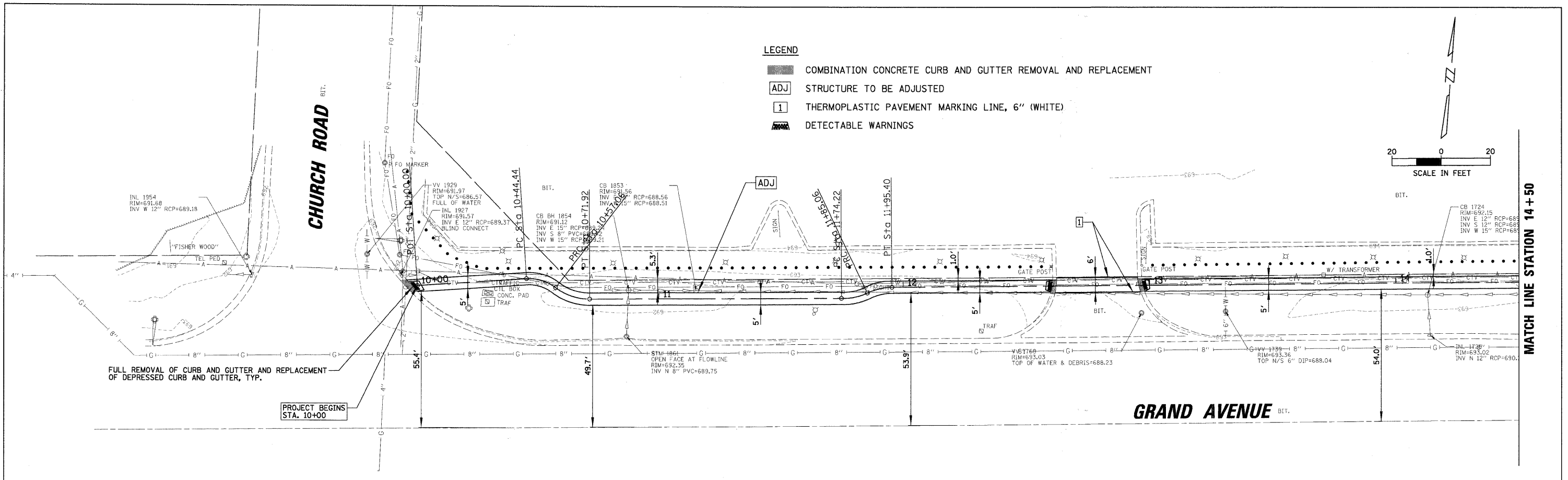
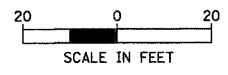

FILE NAME = N:\BENSENVILLE\00059\Cv1\APP1.dgn	USER NAME = MAGOLDEN	DESIGNED - DRAWN - CHECKED - DATE -	REVISED - REVISED - REVISED - REVISED -	ADDENDUM 1 - 8/27/09	STATE OF ILLINOIS DEPARTMENT OF TRANSPORTATION		SIDEWALK PLAN AND PROFILE		F.A.U. RTE. 1376	SECTION 08-00086-00-SW	COUNTY	TOTAL SHEETS 41	SHEET NO. 11
PLOT SCALE = 20'				DATE					SCALE: 20'	SHEET NO. OF SHEETS	STA. TO STA.	CONTRACT NO. 63187 ILLINOIS FED. AID PROJECT CMM-9003 (053)	

PLAN
 SURVEYED _____
 NOTE BOOK _____
 NO. _____

PROFILE
 SURVEYED _____
 NOTE BOOK _____
 NO. _____

- LEGEND**
- COMBINATION CONCRETE CURB AND GUTTER REMOVAL AND REPLACEMENT
 - STRUCTURE TO BE ADJUSTED
 - THERMOPLASTIC PAVEMENT MARKING LINE, 6" (WHITE)
 - DETECTABLE WARNINGS

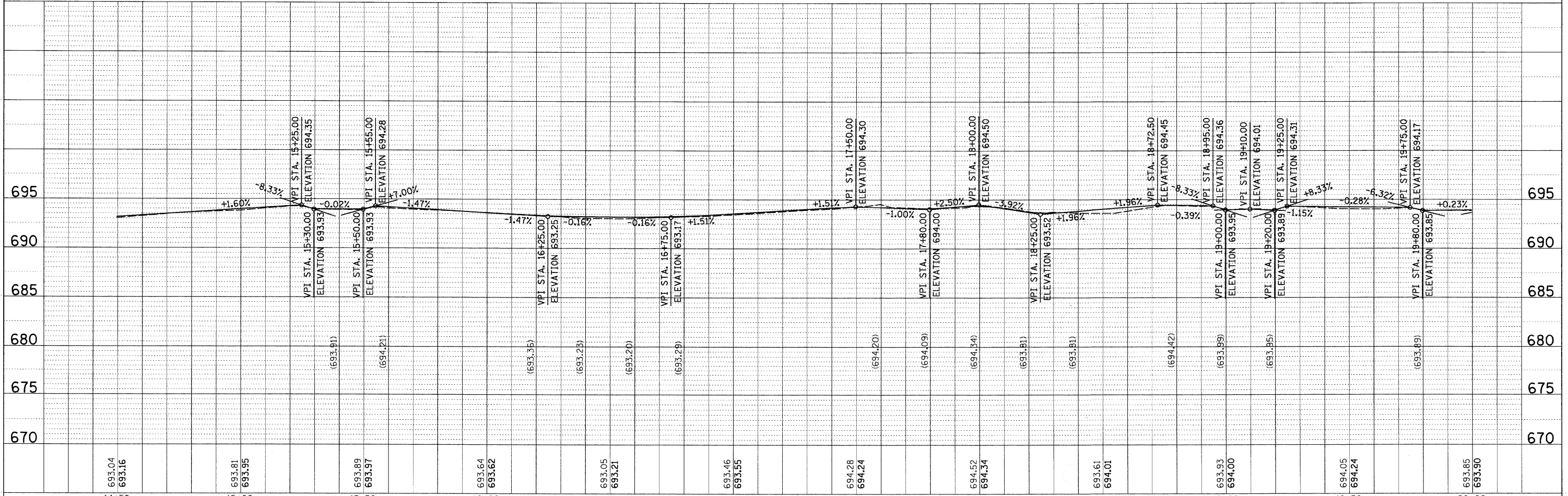
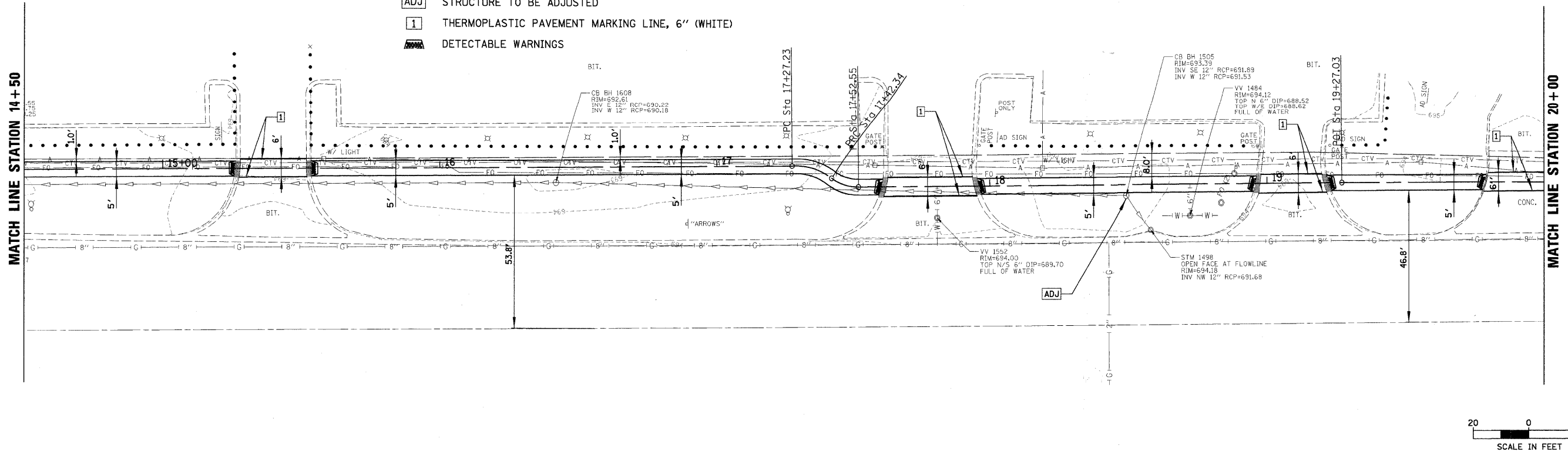

FILE NAME = N:\BENSENVILLE\080086\080086.dgn	USER NAME = MAGOLDEN	DESIGNED - DRAWN - CHECKED - DATE -	REVISED - REVISED - REVISED - REVISED -	ADDENDUM 1 - 8/27/09	STATE OF ILLINOIS DEPARTMENT OF TRANSPORTATION	SIDEWALK PLAN AND PROFILE	F.A.U. RTE. 1376	SECTION 08-00086-00-SW	COUNTY DUPAGE	TOTAL SHEETS 41	SHEET NO. 12	CONTRACT NO. 63187	ILLINOIS FED. AID PROJECT CMM-9003 (053)
PLOT SCALE = 20'				SCALE: 20'			SHEET NO. OF SHEETS STA. TO STA.						

LEGEND

- COMBINATION CONCRETE CURB AND GUTTER REMOVAL AND REPLACEMENT
- ADJ STRUCTURE TO BE ADJUSTED
- THERMOPLASTIC PAVEMENT MARKING LINE, 6" (WHITE)
- DETECTABLE WARNINGS

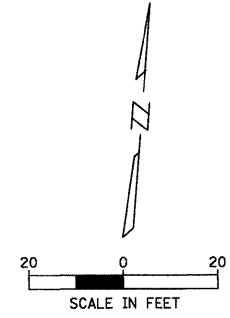

PLAN	DATE
BY	
SURVEYED	
ALIGNED	
CHECKED	
NO. OF PAGES	
FILE NAME	

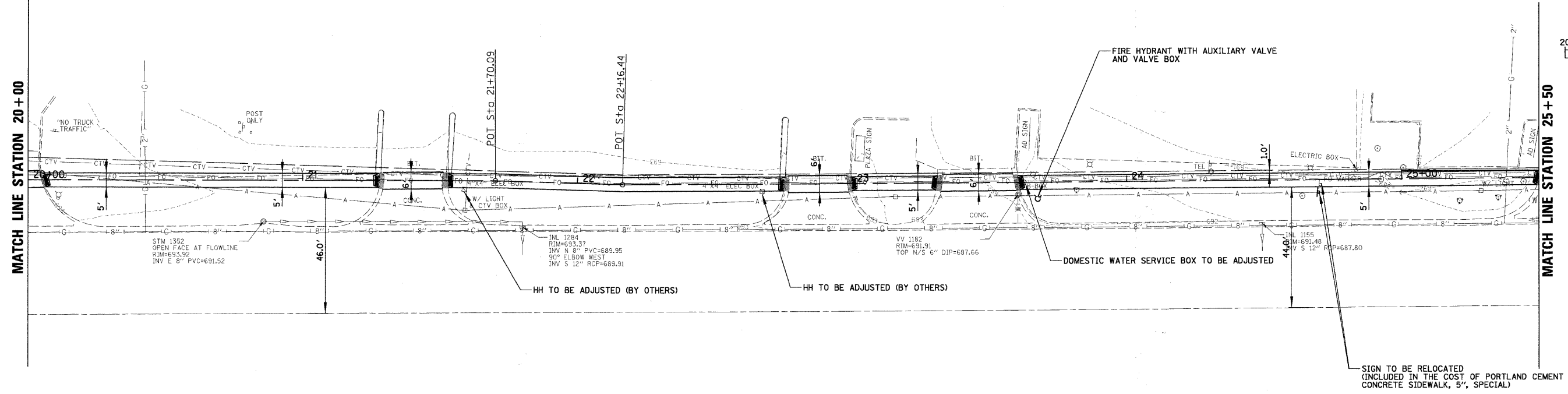

PROFILE	DATE
BY	
SURVEYED	
GRADES CHECKED	
NOTE BOOK	
NO. OF PAGES	
FILE NAME	

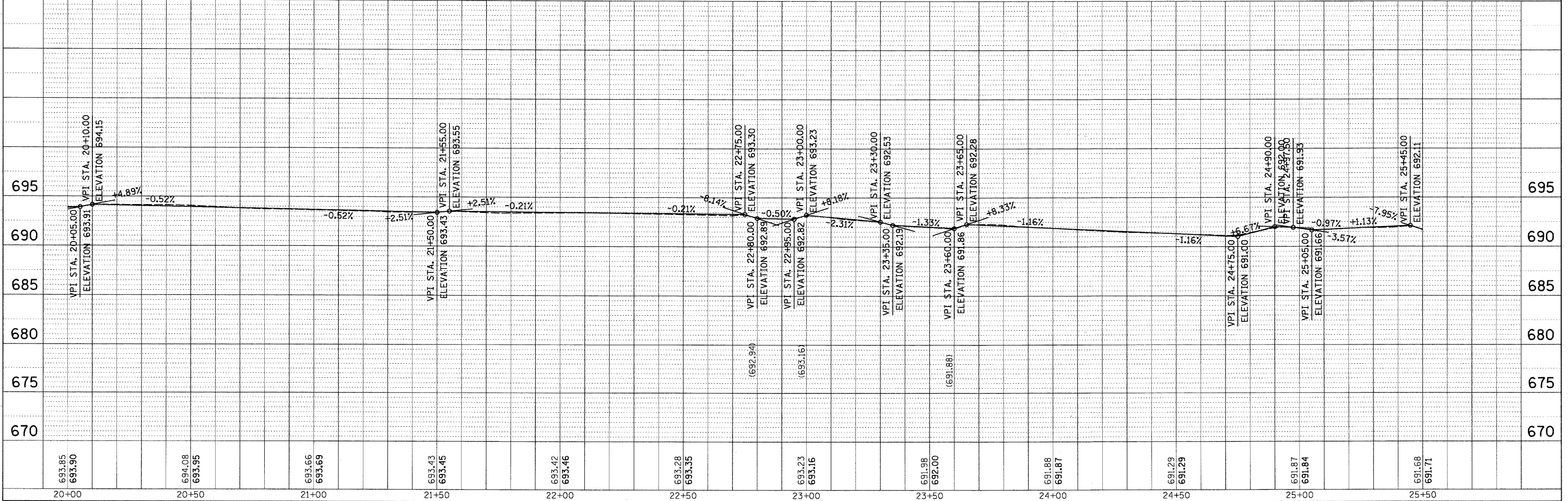





FILE NAME = N:\BENSENVILLE\080659\Civil\1\RP3.dgn	USER NAME = MAGOLDEN	DESIGNED - DRAWN - CHECKED - DATE -	REVISED - ADDENDUM 1 - 8/27/09 REVISED - REVISED - REVISED -	STATE OF ILLINOIS DEPARTMENT OF TRANSPORTATION	SIDEWALK PLAN AND PROFILE	SCALE: 20'	SHEET NO. OF SHEETS STA. TO STA.	F.A.U. RTEL. 1376	SECTION 08-00086-00-SW	COUNTY DUPAGE	TOTAL SHEETS 41	SHEET NO. 13	CONTRACT NO. 63187	ILLINOIS FED. AID PROJECT CMM-9003 (053)
--	----------------------	--	--	---	----------------------------------	------------	----------------------------------	-------------------	------------------------	---------------	-----------------	--------------	--------------------	--

PLAN	SURVEYED	BY	DATE
NOTE BOOK	ALIGNED		
NO.	RT. OF WAY CHECKED		
	FILE NAME		

PROFILE	SURVEYED	BY	DATE
NOTE BOOK	GRADES CHECKED		
NO.	STRUCTURE NOTATIONS CHKD		

LEGEND



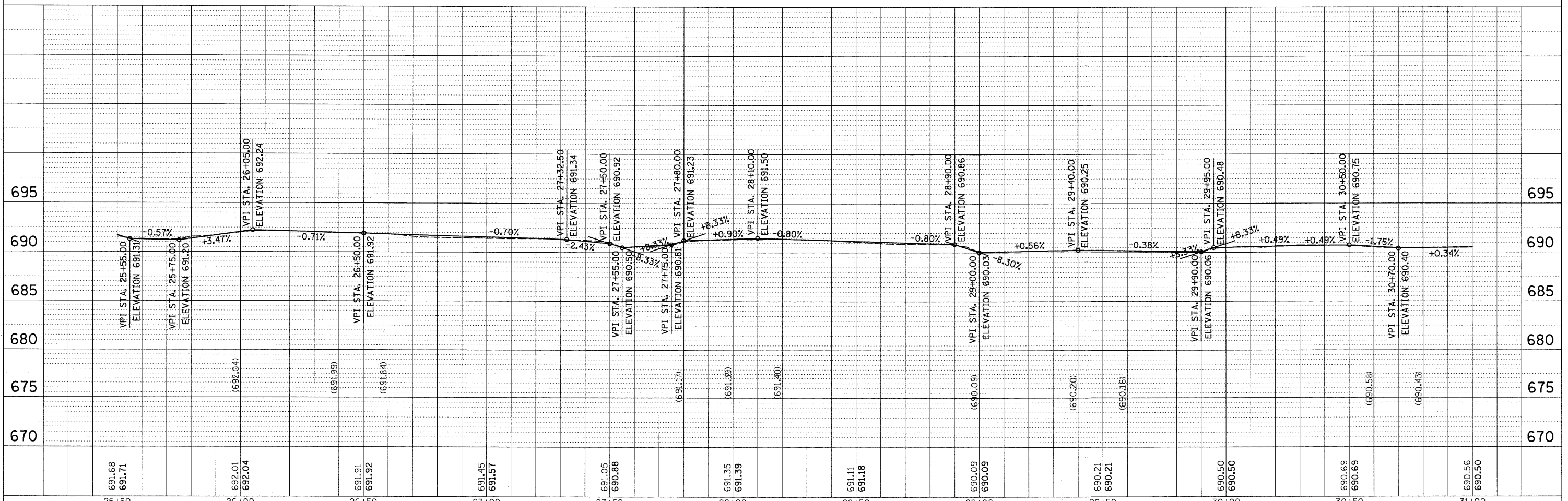
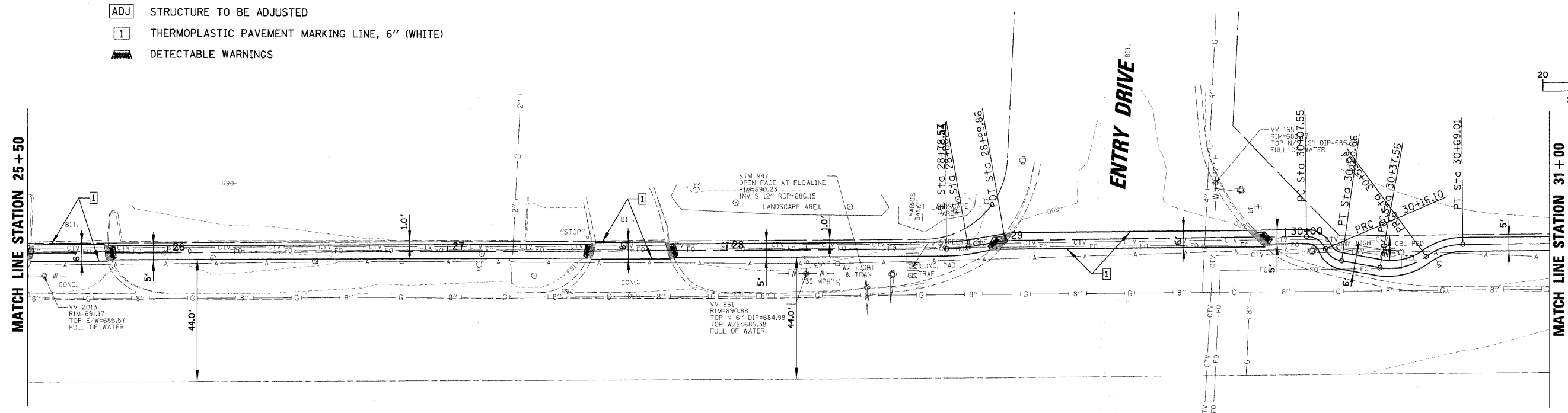
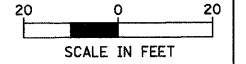

-  COMBINATION CONCRETE CURB AND GUTTER REMOVAL AND REPLACEMENT
-  STRUCTURE TO BE ADJUSTED
-  THERMOPLASTIC PAVEMENT MARKING LINE, 6" (WHITE)
-  DETECTABLE WARNINGS





FILE NAME = N:\BENSENVILLE\060659\Civil\RRP4.dgn	USER NAME = MAGOLDEN	DESIGNED -	REVISED -  ADDENDUM 1 - 8/27/09	F.A.U. R.T.E. 1376	SECTION 08-00086-00-SW	COUNTY DUPAGE	TOTAL SHEETS 41	SHEET NO. 14
PLCT SCALE = 20'	CHECKED -	DATE -	REVISED -	STATE OF ILLINOIS DEPARTMENT OF TRANSPORTATION		SIDEWALK PLAN AND PROFILE		CONTRACT NO. 63187
PLCT DATE = 12/14/2009	DATE -	REVISED -	REVISED -	SCALE: 20'	SHEET NO. OF SHEETS	STA. TO STA.	ILLINOIS FED. AID PROJECT CMM-9003 (053)	

PLAN	SURVEYED	BY	DATE
	ALIGNED		
	GRADES CHECKED		
	RT. OF WAY CHECKED		
	NO. OF WAY CHECKED		
	NO. OF WAY CHECKED		
	NO. OF WAY CHECKED		

PROFILE	SURVEYED	BY	DATE
	GRADES CHECKED		
	B.M. NOTED		
	STRUCTURE NOTATIONS CHECKED		
	NO. OF WAY CHECKED		
	NO. OF WAY CHECKED		
	NO. OF WAY CHECKED		

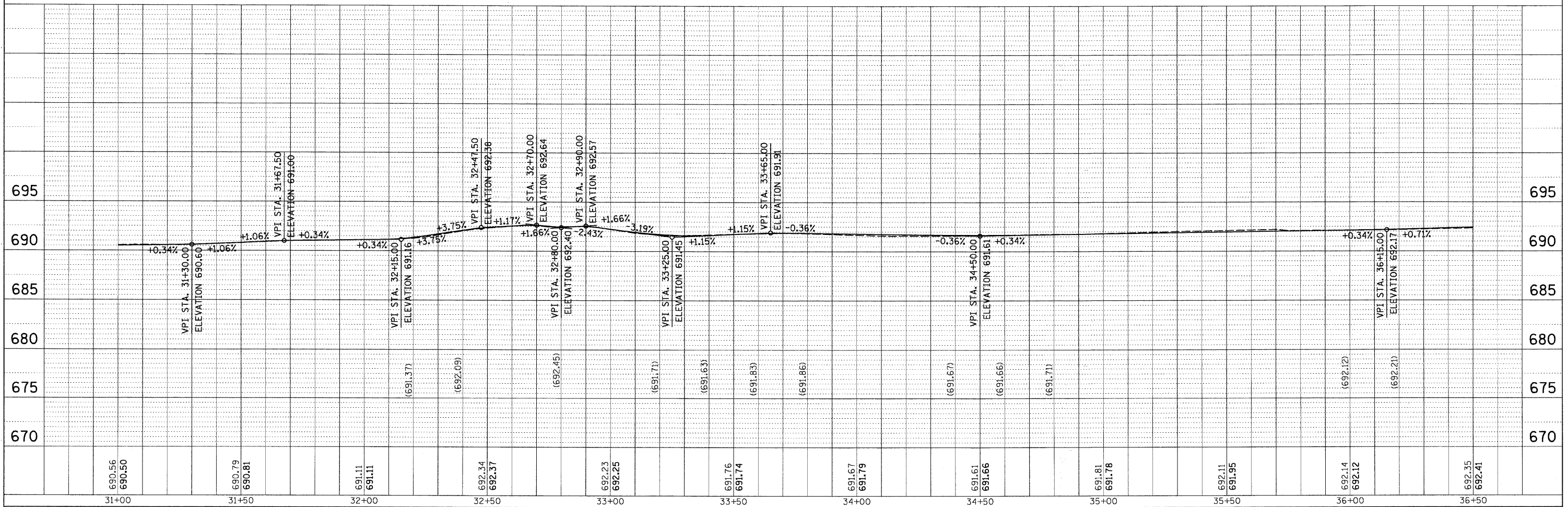
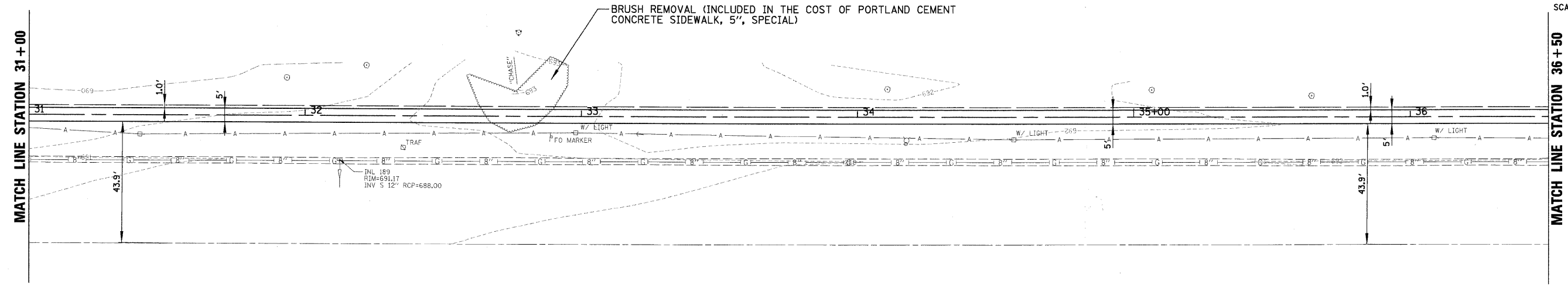
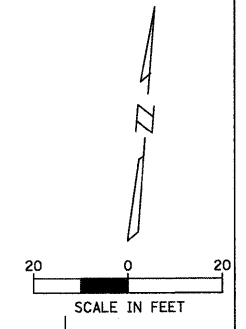



- LEGEND**
-  COMBINATION CONCRETE CURB AND GUTTER REMOVAL AND REPLACEMENT
 -  STRUCTURE TO BE ADJUSTED
 -  THERMOPLASTIC PAVEMENT MARKING LINE, 6" (WHITE)
 -  DETECTABLE WARNINGS



FILE NAME = N:\BENSENVILLE\080659\Civ11\RP5.dgn	USER NAME = MAGOLDEN	DESIGNED -	REVISED -  ADDENDUM 1 - 8/27/09	STATE OF ILLINOIS DEPARTMENT OF TRANSPORTATION	SIDEWALK PLAN AND PROFILE	F.A.U. RTE. 1376	SECTION 08-00086-00-SW	COUNTY DUPAGE	TOTAL SHEETS 41	SHEET NO. 15
PLOT SCALE = 20'	CHECKED -	REVISED -	SCALE: 20'			SHEET NO. OF SHEETS STA. TO STA.	CONTRACT NO. 63187			
PLOT DATE = 12/14/2009	DATE -	REVISED -	ILLINOIS FED. AID PROJECT CMM-9003 (053)							

PLAN	SURVEYED	BY	DATE
NOTE BOOK	ALIGNED		
NO.	CHECKED		
	BY		
	DATE		

PROFILE	SURVEYED	BY	DATE
NOTE BOOK	GRADES CHECKED		
NO.	BY		
	DATE		

- LEGEND**
-  COMBINATION CONCRETE CURB AND GUTTER REMOVAL AND REPLACEMENT
 -  STRUCTURE TO BE ADJUSTED
 -  THERMOPLASTIC PAVEMENT MARKING LINE, 6" (WHITE)
 -  DETECTABLE WARNINGS

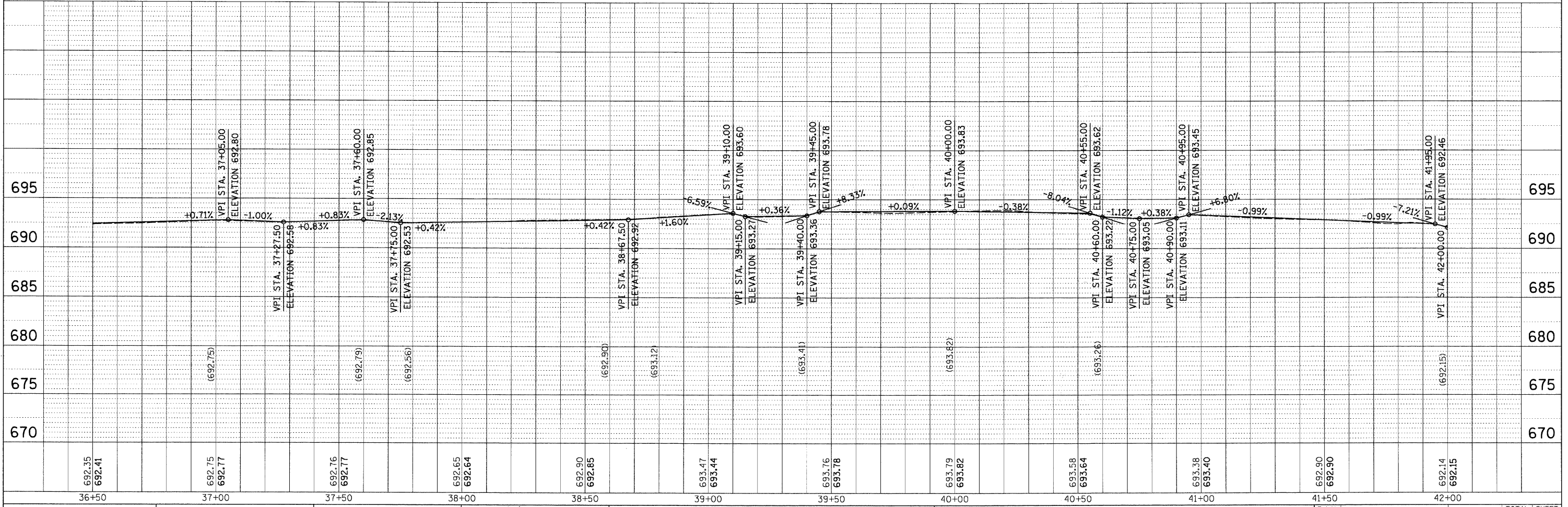
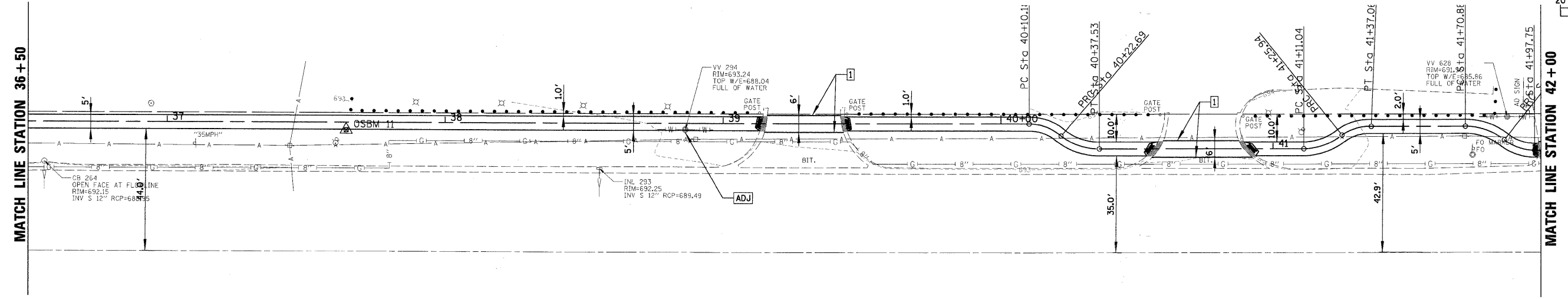
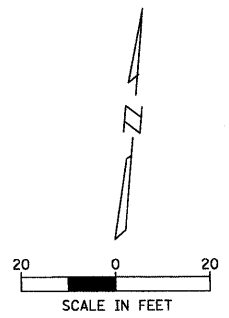





FILE NAME =	USER NAME =	DESIGNED -	REVISED -	STATE OF ILLINOIS	F.A.U.	SECTION	COUNTY	TOTAL SHEETS	SHEET NO.
N:\BENSENVILLE\060659\Civil\NRP6.dgn	MAGOLDEN	DRAWN -	REVISED -	DEPARTMENT OF TRANSPORTATION	1376	08-00086-00-SW	DUPAGE	41	16
PLCT SCALE = 20'	CHECKED -	REVISED -	REVISED -	SIDWALK PLAN AND PROFILE	CONTRACT NO. 63187				
PLCT DATE = 12/14/2009	DATE -	REVISED -	REVISED -	SCALE: 20'	SHEET NO.	OF	SHEETS	STA.	TO STA.
									ILLINOIS FED. AID PROJECT CMM-9003 (053)

PLAN	SURVEYED	BY	DATE
	ALIGNMENT CHECKED		
	NOTE BOOK		
	NO. OF PAGES		
	FILE NAME		

PROFILE	SURVEYED	BY	DATE
	GRADES CHECKED		
	NOTE BOOK		
	NO. OF PAGES		
	FILE NAME		

LEGEND

-  COMBINATION CONCRETE CURB AND GUTTER REMOVAL AND REPLACEMENT
-  STRUCTURE TO BE ADJUSTED
-  THERMOPLASTIC PAVEMENT MARKING LINE, 6" (WHITE)
-  DETECTABLE WARNINGS

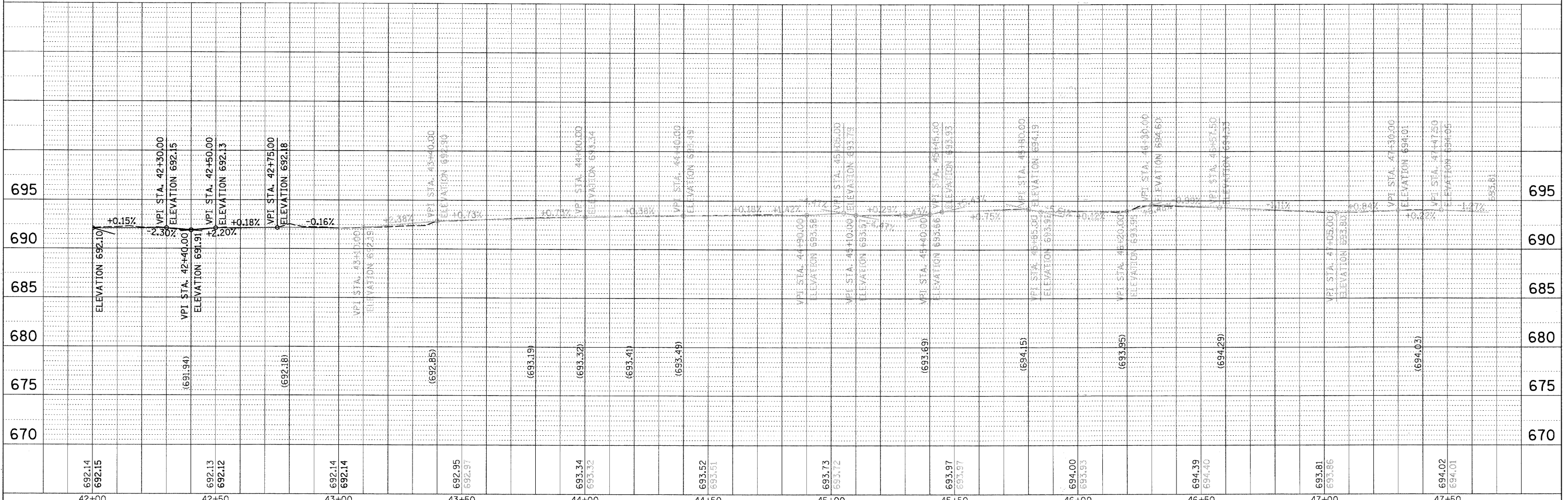
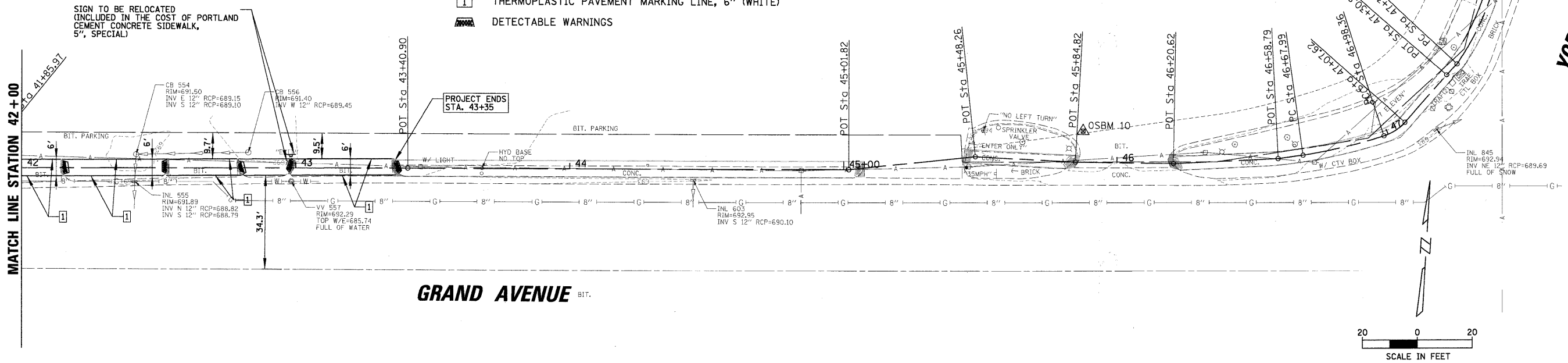

FILE NAME = N:\SENSEVILLE\080859\Cv1\RP7.dgn	USER NAME = MAGOLDEN	DESIGNED -	REVISED - Δ ADDENDUM 1 - 8/27/09
PLOT SCALE = 20'	CHECKED -	DRAWN -	REVISED -
PLOT DATE = 12/14/2009	DATE -	DATE -	REVISED -

**STATE OF ILLINOIS
DEPARTMENT OF TRANSPORTATION**

SIDEWALK PLAN AND PROFILE

F.A.U. RTE. 1376	SECTION 08-00086-00-SW	COUNTY DUPAGE	TOTAL SHEETS 41	SHEET NO. 17
CONTRACT NO. 63187				
ILLINOIS FED. AID PROJECT CMM-9003 (053)				

SCALE: 20' SHEET NO. OF SHEETS STA. TO STA.

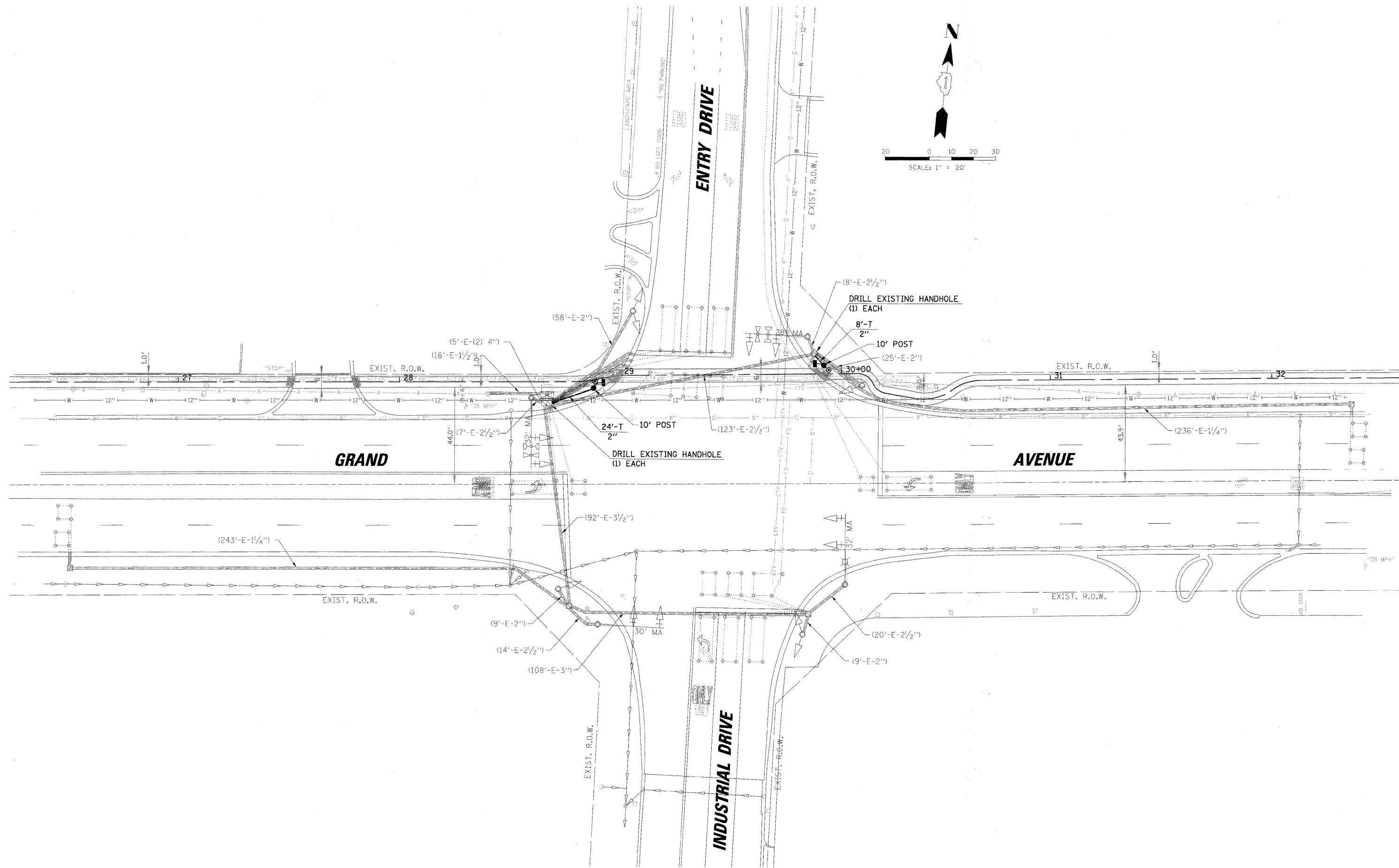

FILE NAME =	USER NAME = MAGOLDEN	DESIGNED - ABR	REVISED -
N:\BENSENVILLE\0808659\Traffic\MOD_0608659.dgn		DRAWN - FCP	REVISED -
PLOT SCALE = 20'		CHECKED - GMZ	REVISED -
PLOT DATE = 12/14/2009		DATE -	REVISED -

**STATE OF ILLINOIS
DEPARTMENT OF TRANSPORTATION**

TRAFFIC SIGNAL MODIFICATION PLAN GRAND AVENUE AND INDUSTRIAL DRIVE /ENTRY DRIVE			
SCALE:	SHEET NO.	OF SHEETS	STA. TO STA.

F.A.U. RTE.	SECTION	COUNTY	TOTAL SHEETS	SHEET NO.
1376	08-00086-00-SW	DUPAGE	41	18
CONTRACT NO. 63187				
FED. ROAD DIST. NO. ILLINOIS FED. AID PROJECT CMM-9003 (053)				

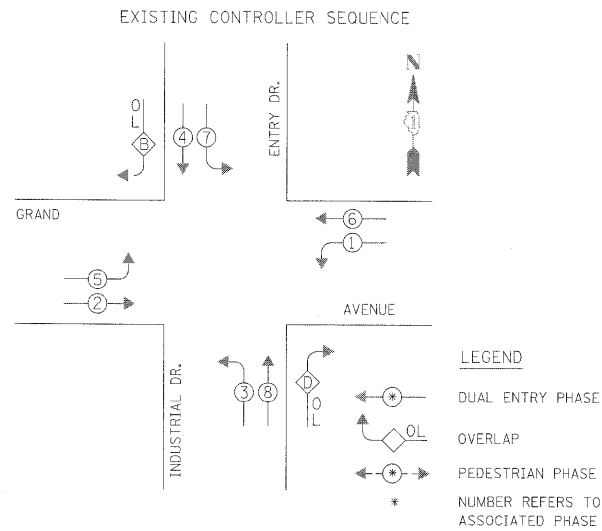

EXISTING PHASE DESIGNATION DIAGRAM

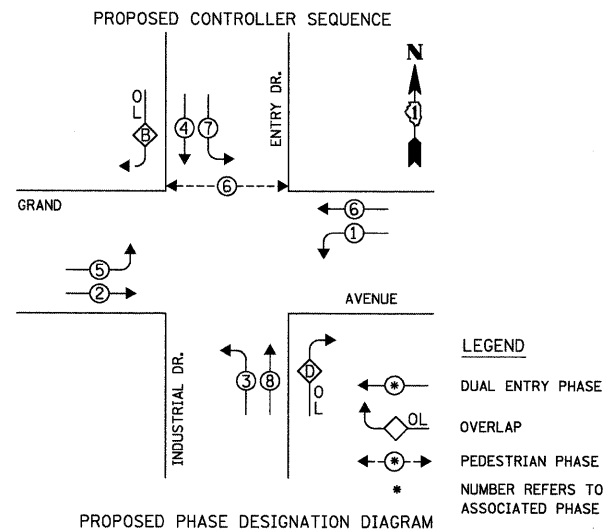

PROPOSED PHASE DESIGNATION DIAGRAM

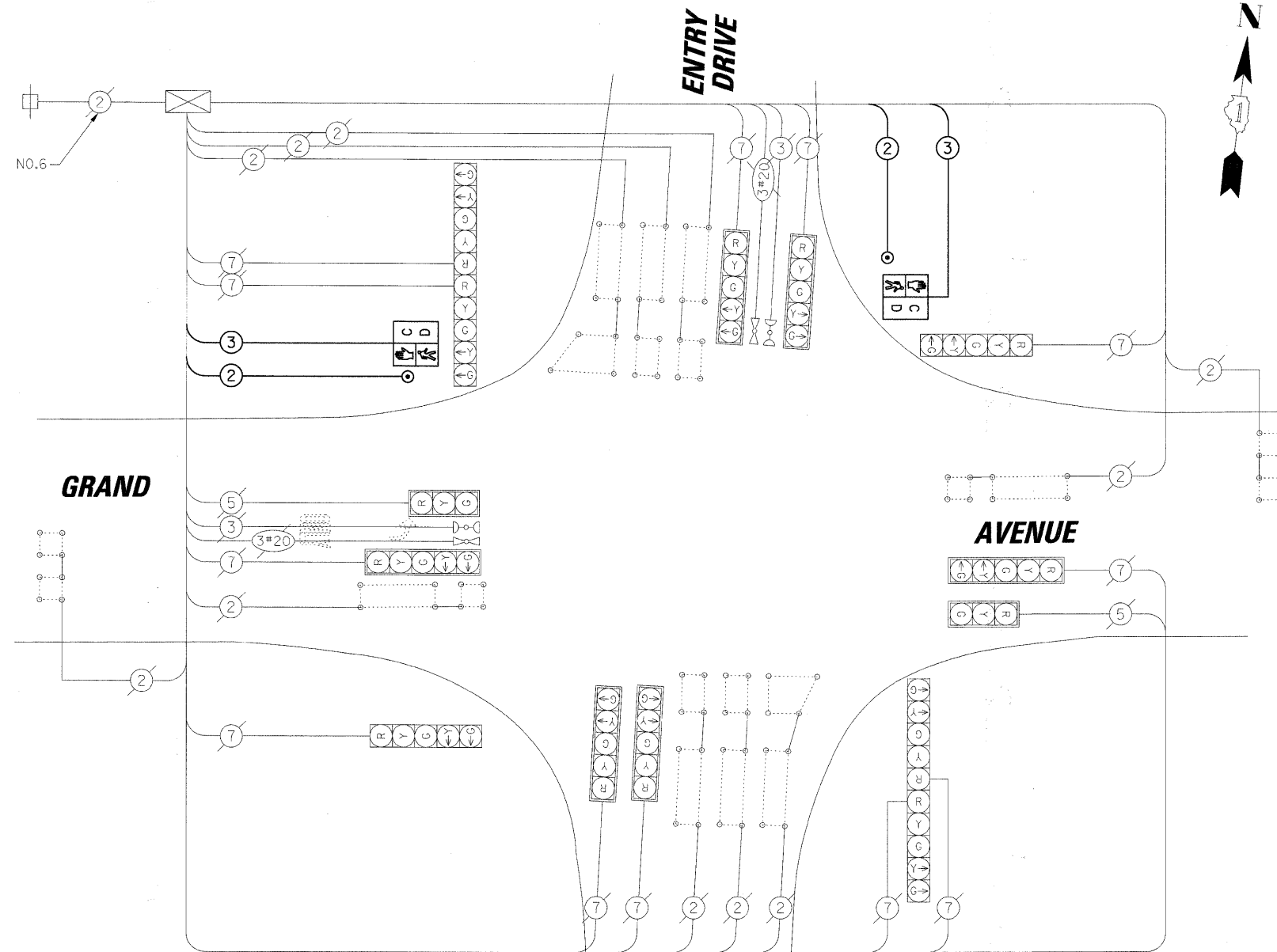

EMERGENCY VEHICLE PREEMPTION SEQUENCE

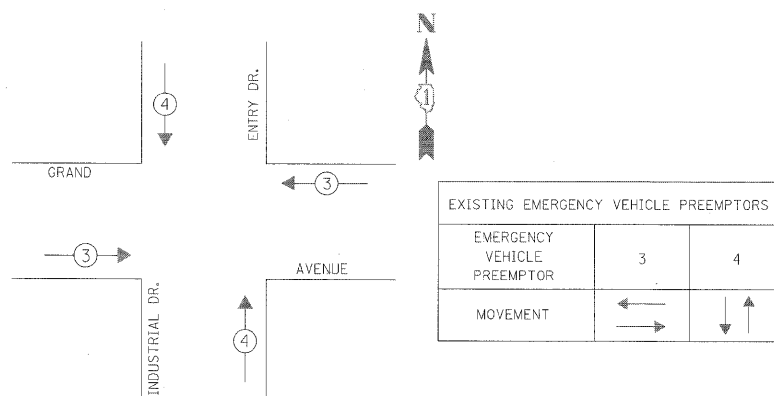

SCHEDULE OF QUANTITIES

ITEM	UNIT	TOTAL
CONDUIT IN TRENCH, 2" DIA., GALVANIZED STEEL	FOOT	32
TRENCH AND BACKFILL FOR ELECTRICAL WORK	FOOT	32
MAINTENANCE OF EXISTING TRAFFIC SIGNAL INSTALLATION	EACH	1
ELECTRIC CABLE IN CONDUIT, SIGNAL NO. 14 2C	FOOT	219
ELECTRIC CABLE IN CONDUIT, SIGNAL NO. 14 3C	FOOT	237
TRAFFIC SIGNAL POST, GALVANIZED STEEL 10 FT.	EACH	2
CONCRETE FOUNDATION, TYPE A	FOOT	8
DRILL EXISTING HANDHOLE	EACH	2
PEDESTRIAN SIGNAL HEAD, LED, 1-FACE, BRACKET MOUNTED WITH COUNTDOWN TIMER	EACH	2
PEDESTRIAN PUSH-BUTTON	EACH	2
MODIFY EXISTING CONTROLLER	EACH	1

I.D.O.T. TRAFFIC SIGNAL INSTALLATION ELECTRICAL SERVICE REQUIREMENTS					TOTAL WATTAGE
TYPE	NO. OF LAMPS	WATTAGE X INCAND.	LED	% OPERATION	
SIGNAL (RED)	14	135		0.50	945.00
(YELLOW)	14	135		0.25	472.00
(GREEN)	14	135		0.25	472.00
ARROW	24	135		0.10	324.00
PED. SIGNAL	2		25	1.00	50.00
CONTROLLER	1		100	1.00	100.00
ILLUM. SIGN	-		25	0.05	-
VIDEO SYSTEM	-	150		1.00	-
FLASHER				0.50	
ENERGY COSTS TO:				TOTAL =	2364.00

DUPAGE COUNTY DIVISION OF TRANSPORTATION
 421 N. COUNTY FARM ROAD
 WHEATON, ILLINOIS 60187
 ENERGY SUPPLY: CONTACT: CURTIS TOPPS
 PHONE: (630) 691-4356
 COMPANY: COMED

FILE NAME =	USER NAME = MAGOLDEN	DESIGNED - ABR	REVISED -
Na\BENSENVILLE\280659\Traffic\CAB_080809.dgn		DRAWN - FCP	REVISED -
		CHECKED - GMZ	REVISED -
		DATE -	REVISED -

PLOT SCALE = 20'
 PLOT DATE = 12/14/2009

STATE OF ILLINOIS
 DEPARTMENT OF TRANSPORTATION

SCHEDULE OF QUANTITIES, CABLE PLAN, PHASE DESIGNATION DIAGRAM
 AND EMERGENCY VEHICLE PREEMPTION SEQUENCE
 GRAND AVENUE AND INDUSTRIAL DRIVE /ENTRY DRIVE

F.A.U. RTE. 1376	SECTION 08-00086-00-SW	COUNTY DUPAGE	TOTAL SHEETS 41	SHEET NO. 19
FED. ROAD DIST. NO. ILLINOIS FED. AID PROJECT CMM-9003 (053)			CONTRACT NO. 63187	

SCALE: SHEET NO. OF SHEETS STA. TO STA.

LOOP DETECTOR NOTES

- EACH PAIR OF LOOP WIRES SHALL BE PLACED IN A SEPARATE EMPTY COILABLE NONMETALLIC CONDUIT FROM THE EDGE OF PAVEMENT TO THE HANDHOLE. SPACING BETWEEN THE HOLES DRILLED IN THE PAVEMENT SHALL NOT BE LESS THAN 6" (150 mm). EMPTY COILABLE NONMETALLIC CONDUIT SHALL BE INCLUDED IN THE COST OF THE LOOP WIRE.
- THE NUMBER OF LOOP TURNS SHALL BE AS RECOMMENDED BY THE AMPLIFIER MANUFACTURER. ALL ADJACENT SIDES OF THE LOOPS SHALL BE INSTALLED IN SUCH A WAY THAT THE CURRENT FLOW IS IN THE SAME DIRECTION TO REINFORCE ITS MAGNETIC FIELDS FOR SMALL VEHICLE DETECTION.
- EACH LOOP LEAD-IN SHALL BE IDENTIFIED AND PERMANENTLY TAGGED IN THE HANDHOLE. EACH LEAD-IN CABLE TAG SHALL INDICATE THE LOCATION OF THE LOOP, LOOP ROTATION (CLOCKWISE/COUNTERCLOCKWISE), LOOP LEAD-IN DIRECTION (IN OR OUT), LOOP CABLE NUMBER AND LOCATION IN CABINET, AND NUMBER OF TURNS IN THE DETECTOR LOOPS IN WATER PROOF INK AS INDICATED ON THE DISTRICT 1 STANDARD TRAFFIC SIGNAL DESIGN DETAIL. THE CONTRACTOR SHALL MARK LOOP LOCATIONS ON RECORD DRAWINGS AND PRESENT TO THE ENGINEER AFTER FINAL INSPECTION. LOOPS SHALL BE MARKED BY LANE AND LOOP NUMBER. SEE DETAIL BELOW.
- ALL LOOP CABLE SHALL BE FASTENED WITH PLASTIC TIE WRAP TO THE HANDHOLE HOOKS.
- IN ASPHALT PAVEMENT, LOOPS SHOULD BE PLACED IN THE BINDER AND DIVEHOLES MARKED AT THE CURB WITH A SAW-CUT. THE SAW-CUT SHALL BE CUT IN ACCORDANCE WITH LOCAL AND E.P.A. DUST CONTROL REQUIREMENTS. DETECTOR LOOP(S) SHALL NOT BE INSTALLED IN WET CONDITIONS AND THE SAW-CUTS MUST BE FREE OF DEBRIS AND RESIDUE SUCH AS DUST AND WATER WHICH IS TO BE ACHIEVED BY THE USE OF COMPRESSED AIR, WIRE BRUSHING AND HEAT DRYING ACCORDING TO SEALANT MANUFACTURER REQUIREMENTS. THE DETECTOR WIRE SHALL BE HELD IN PLACE BY THE USE OF FORM WEDGES. WEDGES SHALL BE SPACED NO MORE THAN 18" (450 mm) APART.
- LOOP SPLICES SHALL BE SOLDERED USING A SOLDERING IRON. BLOW TORCHES OR OTHER DEVICES WHICH OXIDIZE COPPER CABLE SHALL NOT BE ALLOWED FOR SOLDERING OPERATIONS. SEE DETAIL BELOW RIGHT.
- PREFORMED DETECTOR LOOPS SHALL BE USED, AS SHOWN ON THE PLANS, WHERE NEW CONCRETE PAVEMENT IS PROPOSED. THE INSTALLATION OF PREFORMED LOOPS SHALL BE IN ACCORDANCE WITH THE DISTRICT 1 SPECIFICATIONS OR AS DIRECTED BY THE ENGINEER.

LOOP LEAD-IN CABLE TAG

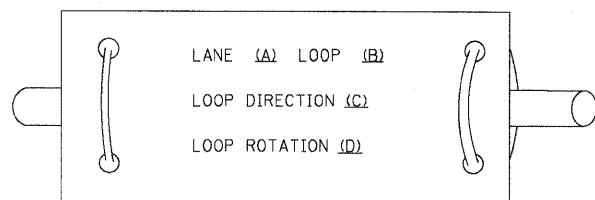

- LANE #1 IS THE LANE CLOSEST TO THE CENTERLINE OF THE ROADWAY
- LOOP #1 IS THE LOOP IN THE LANE CLOSEST TO THE INTERSECTION.
- LABEL LOOP CABLE "IN" OR LOOP CABLE "OUT".
- LABEL LOOP CABLE CLOCKWISE OR LOOP CABLE COUNTERCLOCKWISE.

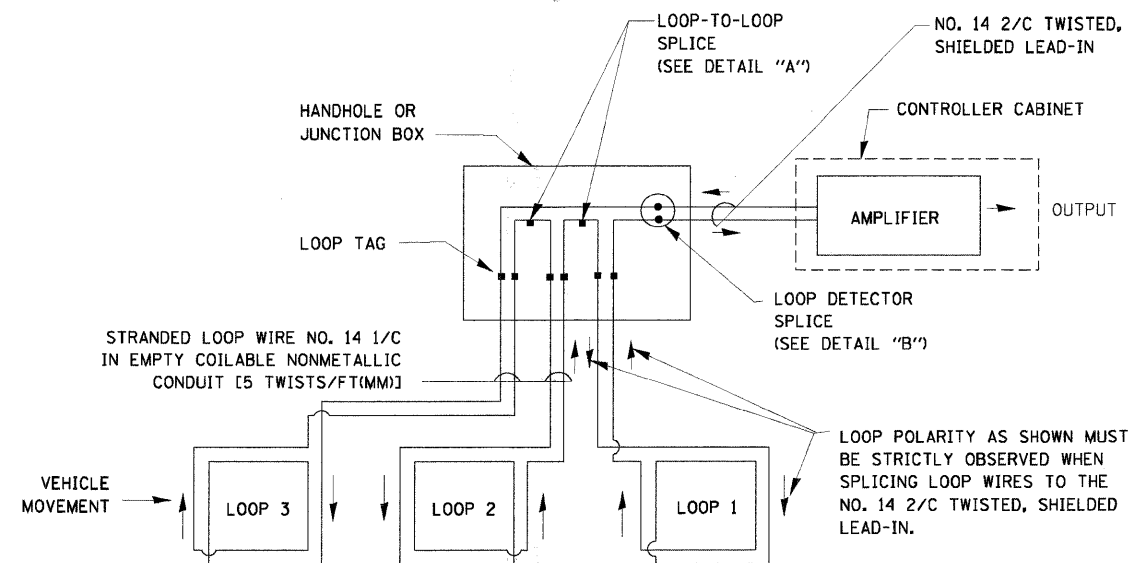

DETECTOR LOOP WIRING SCHEMATIC

- LOOPS SHALL BE SPLICED IN SERIES.
- SAW-CUTS SHALL BE A MINIMUM WIDTH OF 5/16" (8 mm).
- SAW-CUT DEPTHS SHALL BE 3" (75 mm). IF IN CONCRETE, THE SAW-CUT DEPTH SHALL BE TO THE TOP OF THE REINFORCEMENT.
- LOOP CORNERS SHALL BE DRILLED WITH A 2" (50 mm) DIAMETER CORE.

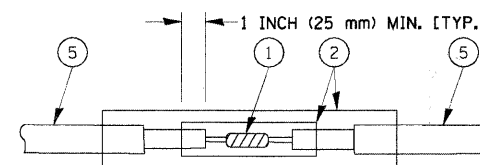

DETAIL "A"
LOOP-TO-LOOP SPLICE

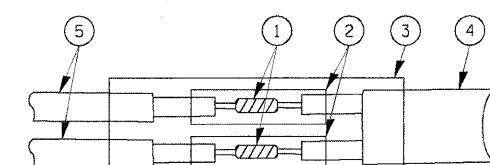

DETAIL "B"
LOOP-TO-CONTROLLER SPLICE

TYPE I LOOP

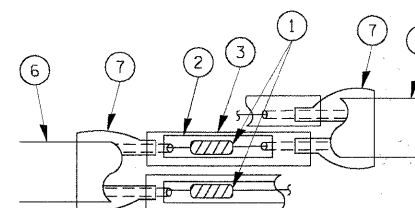

DETAIL "A"
LOOP-TO-LOOP SPLICE

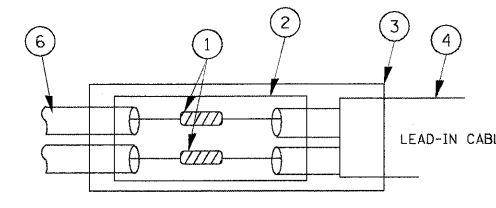

DETAIL "B"
LOOP-TO-CONTROLLER SPLICE

LOOP DETECTOR SPLICE

- WESTERN UNION SPLICE SOLDERED WITH ROSIN CORE FLUX. ALL EXPOSED SURFACES OF THE SOLDER SHALL BE SMOOTH.
- WCSMW 30/100 HEAT SHRINK TUBE, MINIMUM LENGTH 3" (75 mm), UNDERWATER GRADE.
- WCS 200/750 HEAT SHRINK TUBE, MINIMUM LENGTH 6" (150 mm), UNDERWATER GRADE.
- NO. 14 2/C TWISTED, SHIELDED CABLE.
- LOOP CONDUCTOR WITH FLEXIBLE PLASTIC TUBE.
- PREFORMED LOOP
- XL POLYOLEFIN 2 CONDUCTOR BREAKOUT SEALS, TYCO CBR-2 OR APPROVED EQUAL

FILE NAME =	USER NAME = kanthaphixaybc	DESIGNED - DAD	REVISED -
er\pwork\PWIDOT\KANTHAPHIXAYBC\08112614\traffic\legend.v7.dgn		DRAWN - BCK	REVISED -
		CHECKED - DAD	REVISED -
		DATE - 10/28/09	REVISED -

STATE OF ILLINOIS
DEPARTMENT OF TRANSPORTATION

DISTRICT ONE
STANDARD TRAFFIC SIGNAL DESIGN DETAILS

SCALE: SHEET NO. 1 OF 6 SHEETS STA. TO STA.

F.A.U. RTE. 1376	SECTION 08-00086-00-SW	COUNTY DuPAGE	TOTAL SHEETS 41	SHEET NO. 20
FED. ROAD DIST. NO. ILLINOIS FED. AID PROJECT CMM-9003(053)				

CONTRACT NO. 63187

TRAFFIC SIGNAL MAST ARM AND SIGNAL POST

MAST ARM MOUNTED SIGNALS IN EXISTING, PROPOSED OR FUTURE SIDEWALK/BICYCLE PATH AREA. INTERSECTION SHOWN WITH PEDESTRIAN SIGNALS AND PEDESTRIAN PUSHBUTTON DETECTORS.

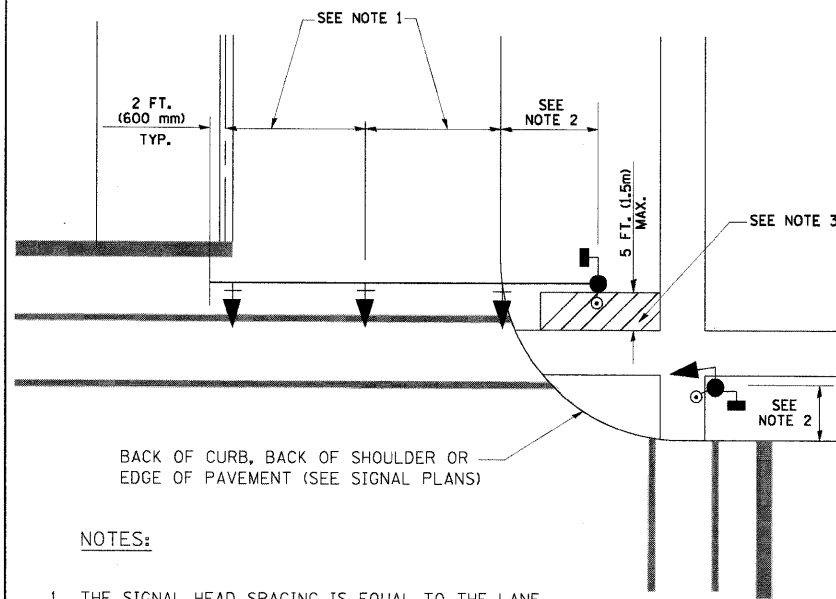

NOTES:

1. THE SIGNAL HEAD SPACING IS EQUAL TO THE LANE WIDTH OR AS SHOWN ON THE TRAFFIC SIGNAL PLAN.
2. REFER TO THE TRAFFIC SIGNAL EQUIPMENT OFFSET TABLE.
3. PROVIDE A LEVEL ALL-WEATHER SURFACE (CONCRETE SIDEWALK, ASPHALT BICYCLE PATH SURFACE OR MATCHING MATERIAL TO THE ADJACENT SURFACE) UP TO THE MAST ARM SHAFT OR THE SIGNAL POST.
4. THE FACE OF THE PEDESTRIAN PUSHBUTTON SHALL BE PARALLEL TO THE CROSSWALK TO BE USED.
5. THE LOCATIONS AND INSTALLATION OF PEDESTRIAN SIGNAL HEADS AND PEDESTRIAN PUSHBUTTONS SHALL MEET THE REQUIREMENTS OF THE MUTCD AND INFORMATION FOUND IN THE "AMERICANS WITH DISABILITIES ACT ACCESSIBILITY GUIDELINES FOR BUILDINGS AND FACILITIES."

PEDESTRIAN SIGNAL POST AND PEDESTRIAN PUSH BUTTON POST

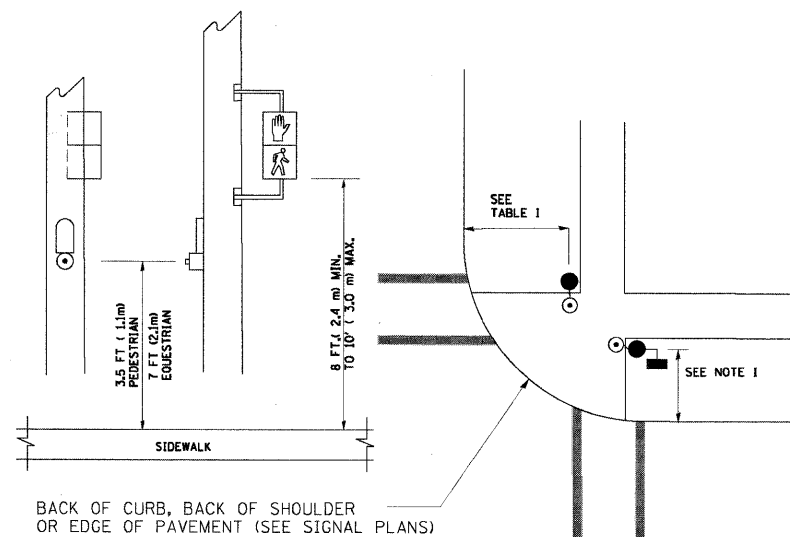

NOTES:

1. REFER TO THE TRAFFIC SIGNAL EQUIPMENT OFFSET TABLE.
2. PROVIDE A LEVEL ALL-WEATHER SURFACE (CONCRETE SIDEWALK, ASPHALT BICYCLE PATH SURFACE OR MATCHING MATERIAL TO THE ADJACENT SURFACE) UP TO THE PEDESTRIAN SIGNAL POST OR THE PEDESTRIAN PUSH BUTTON POST.
3. THE FACE OF THE PEDESTRIAN PUSHBUTTON SHALL BE PARALLEL TO THE CROSSWALK TO BE USED.
4. THE LOCATIONS AND INSTALLATION OF PEDESTRIAN SIGNAL HEADS AND PEDESTRIAN PUSHBUTTONS SHALL MEET THE REQUIREMENTS OF THE MUTCD AND INFORMATION FOUND IN THE "AMERICANS WITH DISABILITIES ACT ACCESSIBILITY GUIDELINES FOR BUILDINGS AND FACILITIES."

RECOMMENDED PUSHBUTTON LOCATIONS

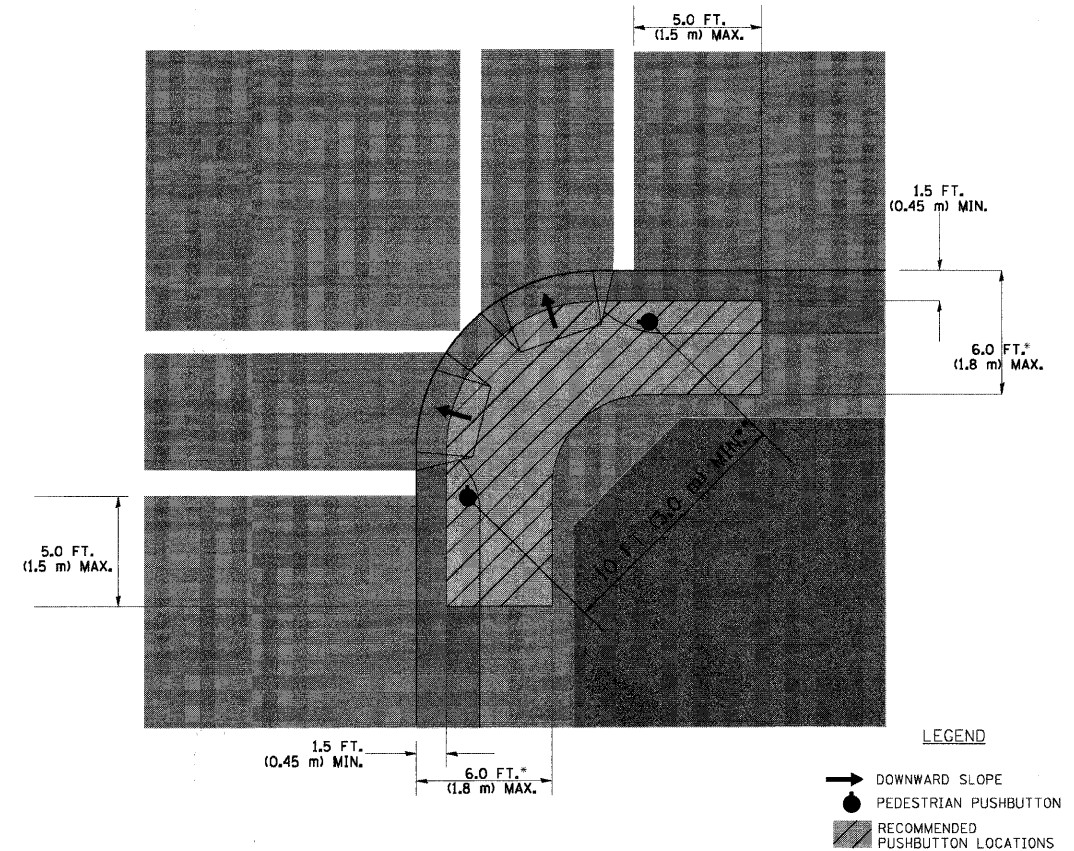

- WHERE THERE ARE CONSTRAINTS THAT MAKE IT IMPRACTICAL TO PLACE THE PEDESTRIAN PUSHBUTTON BETWEEN 1.5 FT (0.45 m) AND 6 FT (1.8 m) FROM THE EDGE OF THE CURB, SHOULDER, OR PAVEMENT, IT SHOULD NOT BE FURTHER THAN 10 FT (3 m) FROM THE EDGE OF CURB, SHOULDER, OR PAVEMENT.
- WHERE THERE ARE CONSTRAINTS ON A PARTICULAR CORNER THAT MAKE IT IMPRACTICAL TO PROVIDE THE 10 FT (3 m) SEPERATION BETWEEN THE TWO PEDESTRIAN PUSHBUTTONS, THE PUSHBUTTONS MAY BE PLACED CLOSER TOGETHER OR ON THE SAME POLE.

NOTES:

1. PEDESTRIAN SIGNAL HEADS SHALL BE MOUNTED WITH THE BOTTOM OF THE SIGNAL HOUSING INCLUDING BRACKETS NOT LESS THAN 8 FT (2.4 m) OR MORE THAN 10 FT (3 m) ABOVE SIDEWALK LEVEL, AND SHALL BE POSITIONED AND ADJUSTED TO PROVIDE MAXIMUM VISIBILITY AT THE BEGINNING OF THE CONTROLLED CROSSWALK.
2. THE BOTTOM OF THE SIGNAL HOUSING (INCLUDING BRACKETS) OF A VEHICULAR SIGNAL FACE THAT IS NOT LOCATED OVER A HIGHWAY SHALL BE AT LEAST 8 FT (2.4 m) BUT NOT MORE THAN 19 FT (5.8 m) ABOVE THE SIDEWALK OR, IF THERE IS NO SIDEWALK, ABOVE THE PAVEMENT GRADE AT THE CENTER OF THE ROADWAY.
3. THE BOTTOM OF THE SIGNAL HOUSING AND ANY RELATED ATTACHMENTS TO A SIGNAL FACE LOCATED OVER ANY PORTION OF A HIGHWAY SHALL BE ACCORDING TO CURRENT STATE STANDARDS 877001, 877002, 877006, 877011 AND 877012 WITH A MINIMUM OF 16 FT (5.0 m) AND A MAXIMUM OF 18 FT. (5.5 m) FROM THE HIGHEST POINT OF PAVEMENT.
4. THE BOTTOM OF THE TEMPORARY SPAN WIRE MOUNTED SIGNAL HOUSING AND ANY RELATED ATTACHMENTS TO A SIGNAL FACE LOCATED OVER ANY PORTION OF A HIGHWAY SHALL BE ACCORDING TO CURRENT STATE STANDARD 880001 WITH A MINIMUM OF 17 FT (5.18 m) FROM THE HIGHEST POINT OF PAVEMENT.
5. THE TOP OF THE SIGNAL HOUSING OF A SIGNAL FACE LOCATED OVER ANY PORTION OF A HIGHWAY SHALL NOT BE MORE THAN 25.6 FT (7.8 m) ABOVE THE PAVEMENT.

TRAFFIC SIGNAL EQUIPMENT OFFSET

TRAFFIC SIGNAL EQUIPMENT	COMBINATION CONCRETE CURB AND GUTTER (MINIMUM DISTANCE FROM BACK OF CURB TO CENTERLINE OF FOUNDATION)	SHOULDER/NON-CURBED AREA (MINIMUM DISTANCE FROM EDGE OF PAVEMENT TO CENTERLINE OF FOUNDATION)
TRAFFIC SIGNAL MAST ARM POLE	6 FT (1.8m)	SHOULDER WIDTH + 2 FT (0.6m), MINIMUM 10 FT (3.0m)
TRAFFIC SIGNAL POST	4 FT (1.2m)	SHOULDER WIDTH + 2 FT (0.6m), MINIMUM 10 FT (3.0m)
PEDESTRIAN SIGNAL POST	4 FT (1.2m)	SHOULDER WIDTH + 2 FT (0.6m), MINIMUM 10 FT (3.0m)
PEDESTRIAN PUSHBUTTON POST	4 FT (1.2m)	SHOULDER WIDTH + 2 FT (0.6m), MINIMUM 10 FT (3.0m)
TEMPORARY WOOD POLE	6 FT (1.8m)	SHOULDER WIDTH + 2 FT (0.6m), MINIMUM 10 FT (3.0m)
CONTROLLER CABINET	6 FT (1.8m) MINIMUM DISTANCE SEE NOTE 2	SHOULDER WIDTH + 6 FT (1.8m), MINIMUM 16 FT (4.9m) SEE NOTE 3.
SERVICE INSTALLATION, GROUND MOUNT	6 FT (1.8m) MINIMUM DISTANCE SEE NOTE 2	SHOULDER WIDTH + 6 FT (1.8m), MINIMUM 16 FT (4.9m) SEE NOTE 3.

NOTES:

1. CONTACT THE "AREA TRAFFIC SIGNAL MAINTENANCE AND OPERATIONS ENGINEER" FOR ASSISTANCE IN LOCATING THE TRAFFIC SIGNAL EQUIPMENT WHEN THERE ARE CONFLICTS WITH DITCHES OR THE MINIMUM OFFSET DISTANCES CANNOT BE MET.
2. MINIMUM DISTANCE FROM THE BACK OF CURB TO THE ROADWAY SIDE OF THE FOUNDATION.
3. MINIMUM DISTANCE FROM THE EDGE OF PAVEMENT TO THE ROADWAY SIDE OF THE FOUNDATION.
4. ANY CHANGES TO THE OFFSETS OF THE FOUNDATIONS, FROM THE MINIMUM DISTANCES LISTED IN THE "TRAFFIC SIGNAL EQUIPMENT OFFSET" CHART AND THE TRAFFIC SIGNAL INSTALLATION PLAN, COULD EFFECT THE PLACEMENT OF THE SIGNAL HEADS, PEDESTRIAN SIGNAL HEADS AND THE PEDESTRIAN PUSHBUTTONS. THE SIGNAL HEAD PLACEMENT ON THE MAST ARMS SHALL REMAIN AS PER THE TRAFFIC SIGNAL INSTALLATION PLAN AND THE "TRAFFIC SIGNAL MAST ARM AND SIGNAL POST" DETAIL ABOVE. THE PROPOSED MAST ARM LENGTHS MAY NEED TO BE REVISED TO MEET THE ABOVE REQUIREMENTS. THE PEDESTRIAN SIGNAL HEADS AND PEDESTRIAN PUSHBUTTONS MUST MEET THE REQUIREMENTS UNDER THE DETAILS ON THIS SHEET.

FILE NAME =	USER NAME = kanthaphixaybc	DESIGNED - DAG	REVISED -
oi:\pwwork\VP\DOT\KANTHAPHIXAYBC\d01126	4:\traffic\legend.v7.dgn	DRAWN - BCK	REVISED -
	PLOT SCALE = 20.0000 "/ IN	CHECKED - DAD	REVISED -
	PLOT DATE = 10/16/2009	DATE - 10/28/09	REVISED -

**STATE OF ILLINOIS
DEPARTMENT OF TRANSPORTATION**

**DISTRICT 1
STANDARD TRAFFIC SIGNAL DESIGN DETAILS**

SCALE: SHEET NO. 2 OF 6 SHEETS STA. TO STA.

F.A.U. RTE.	SECTION	COUNTY	TOTAL SHEETS	SHEET NO.
1376	08-00086-00-SW	DuPAGE	41	21
FED. ROAD DIST. NO. [ILLINOIS] FED. AID PROJECT CMM-9003(053)			CONTRACT NO. 63187	

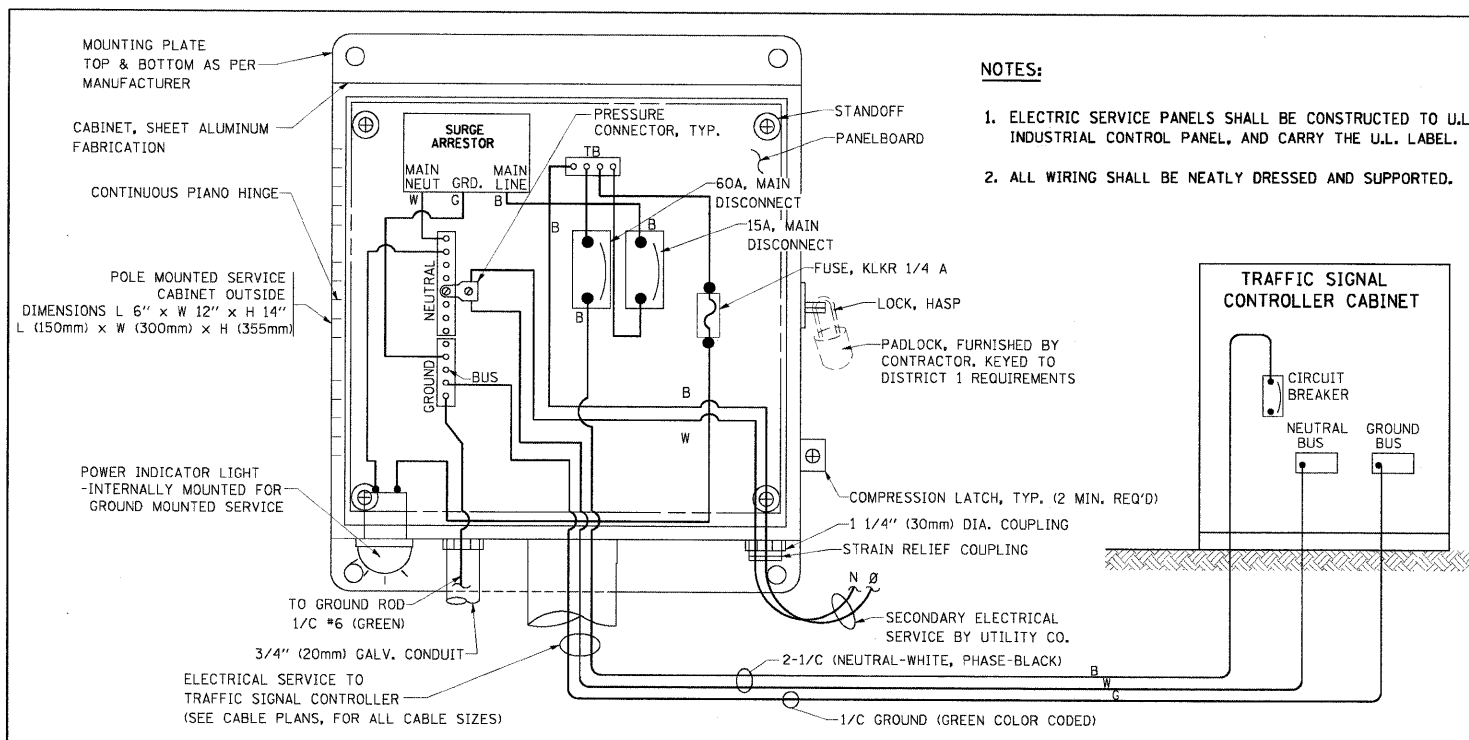

ELECTRICAL SERVICE - PANEL DIAGRAM (TYPICAL FOR POLE AND GROUND MOUNTED SERVICE)
SERVICE INSTALLATION POLE MOUNT (SHOWN)
 (NOT TO SCALE)

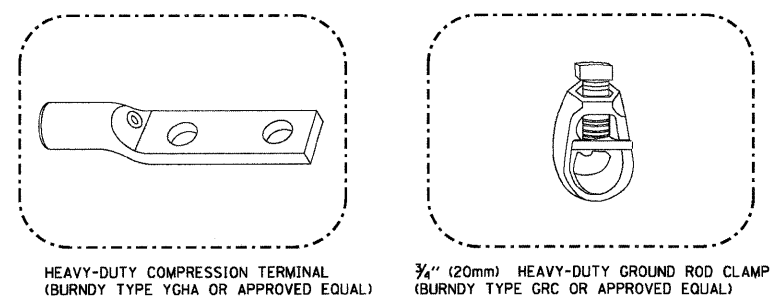
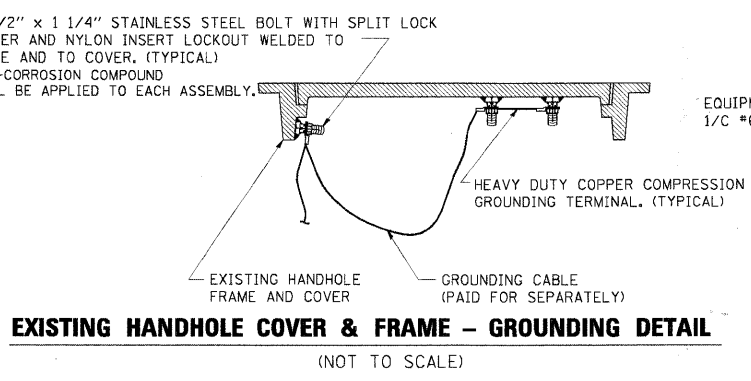
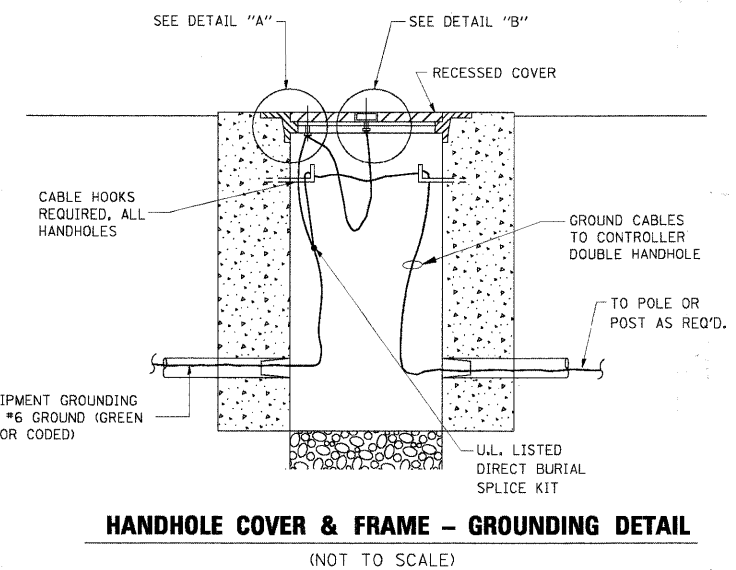
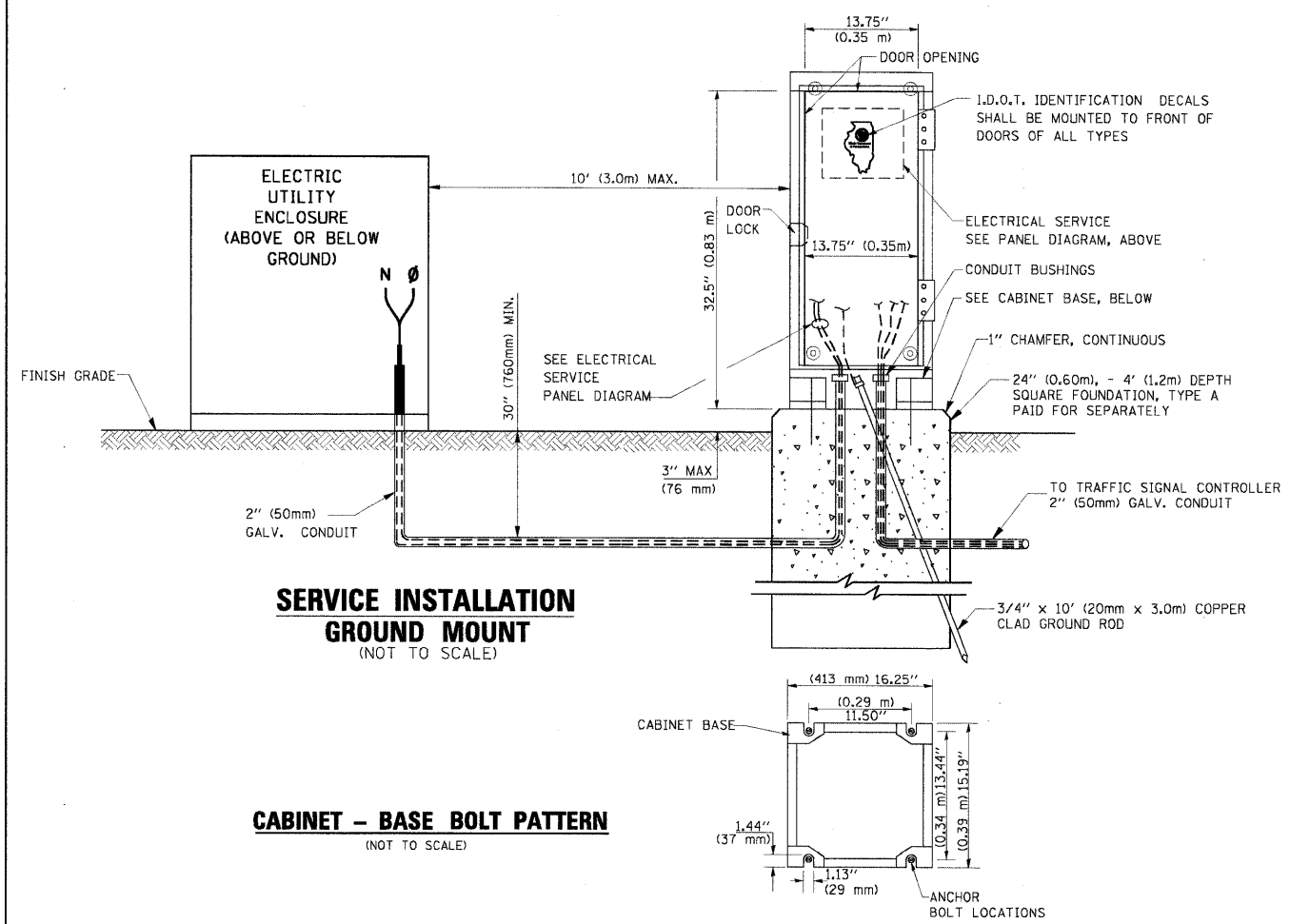

NOTES:

- ALL CLAMPS SHALL BE BRONZE OR COPPER, UL APPROVED.
- GROUND CABLE SHALL BE LOOPED OVER HOOKS IN THE HANDHOLES 6.5' (2.0m) SLACK SHALL BE PROVIDED IN SINGLE HANDHOLES 13' (4.0m) OF SLACK SHALL BE PROVIDED IN DOUBLE HANDHOLES. 5' (1.4m) OF SLACK SHALL BE PROVIDED BETWEEN FRAME AND COVER.

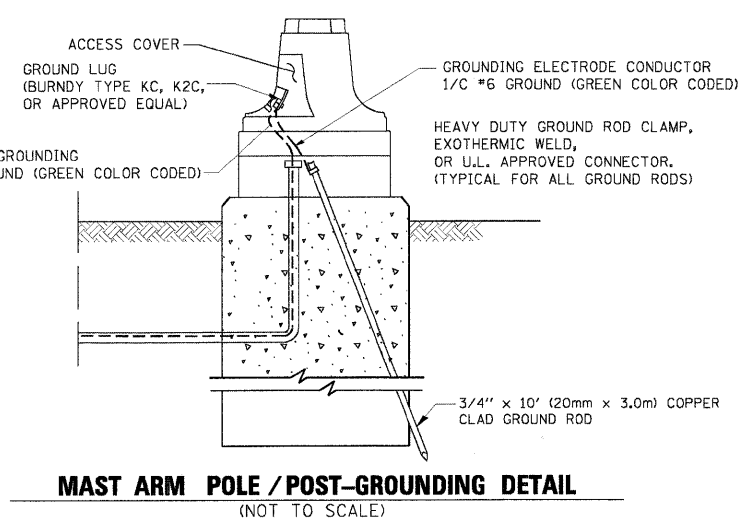

NOTES:

GROUNDING SYSTEM

1. THE GROUNDING SYSTEM SHALL CONSIST OF AN INSULATED CONDUCTOR TYPE XLP, NO. 6 A.W.G., STRANDED COPPER TO BE INSTALLED IN RACEWAYS. THE GROUNDING CABLE SHALL BE INSTALLED IN A CONTINUOUS MANNER AS SHOWN ON THE CABLE PLAN PROVIDED. ALL GROUNDING CONDUCTORS SHALL BE BONDED TO METAL ENCLOSURE (HANDHOLE, POST, MAST ARM, CONTROLLER, ETC.). GROUND ROD SHALL BE 3/4" DIA. x 10'-0" (20mm x 3.0m) LONG, COPPER CLAD. ONE GROUND ROD SHALL BE INSTALLED AT ALL POST FOUNDATIONS, POLE FOUNDATIONS, CONTROLLER CABINET FOUNDATION AND ELECTRICAL SERVICE INSTALLATION AS INDICATED ON THE CABLE PLAN. IF THERE ARE ANY SPECIAL CONDITIONS SUCH AS SUB-SURFACE CONDITIONS OR INSTALLATION PROBLEMS, THE RESIDENT ENGINEER SHALL BE NOTIFIED OR CONTACT THE BUREAU OF TRAFFIC, ILLINOIS DEPARTMENT OF TRANSPORTATION DISTRICT ONE AT (847) 705-4139.
2. THE NEUTRAL CONDUCTOR AND THE GROUND CONDUCTOR SHALL BE CONNECTED IN THE SERVICE INSTALLATION. AT NO OTHER POINT IN THE TRAFFIC SIGNAL SYSTEM SHALL THE NEUTRAL AND GROUND CONDUCTORS BE CONNECTED.
3. ALL EQUIPMENT GROUNDING CONDUCTORS SHALL TERMINATE AT THE GROUND BUS IN THE CONTROLLER CABINET.
4. THE CONTRACTOR SHALL PROVIDE A GROUND CABLE WITH CONNECTORS BETWEEN THE HANDHOLE COVER AND HANDHOLE FRAME.

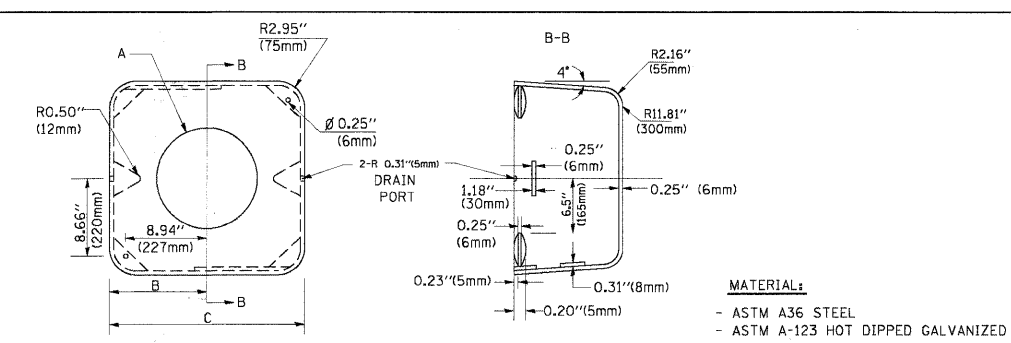
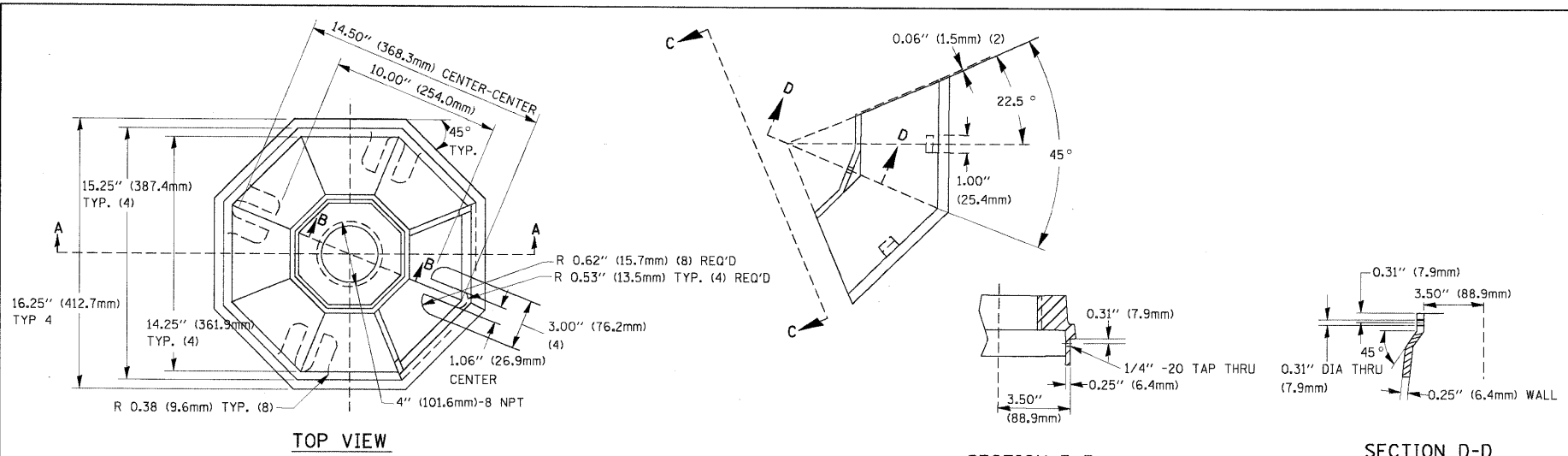

A	B	C	HEIGHT	WEIGHT
VARIABLES	9.5\" (241mm)	19\" (483mm)	7\" (178mm) - 12\" (300mm)	53 lbs (24kg)
VARIABLES	10.75\" (273mm)	21.5\" (546mm)	7\" (178mm) - 12\" (300mm)	68 lbs (31 kg)
VARIABLES	13.0\" (330mm)	26\" (660mm)	7\" (178mm) - 12\" (300mm)	81 lbs (37 kg)
VARIABLES	18.5\" (470mm)	37\" (940mm)	7\" (178mm) - 12\" (300mm)	126 lbs (57 kg)

SHROUD

- NOTES:
1. DIMENSION "A" IS EQUAL TO THE DIAMETER OF THE MAST ARM POLE AT THE TOP OF THE SHROUD. THE SHROUD SHALL BE TIGHT TO THE MAST ARM POLE.
 2. THE SUPPLIER SHALL VERIFY THE ABOVE DIMENSIONS BASED ON MAST ARM REQUIREMENTS.
 3. THE HEIGHT OF THE SHROUD SHALL COVER THE ANCHOR BOLTS, NUTS AND MAST ARM POLE BASE.

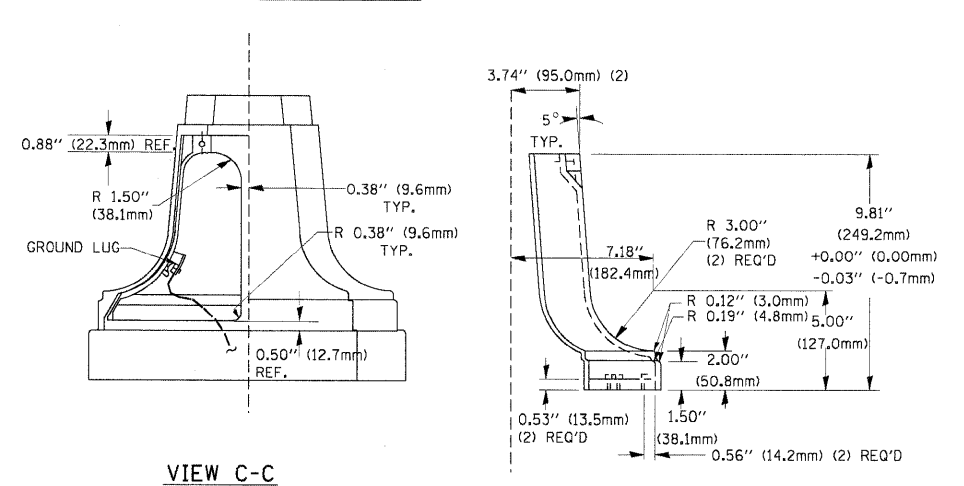
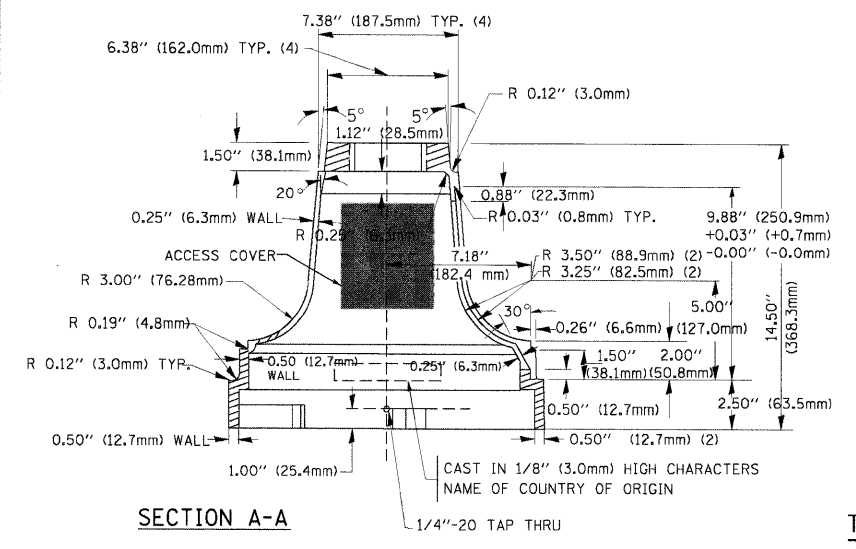

TRAFFIC SIGNAL POST - MOUNTING BASE - TYPE A

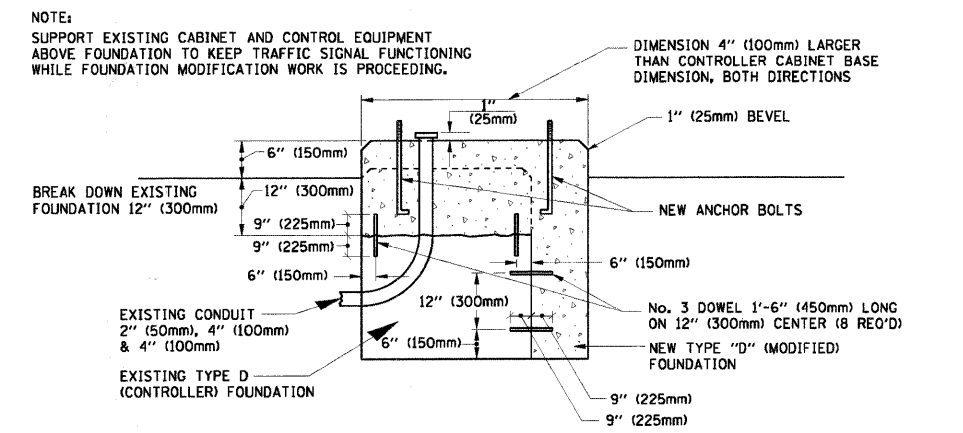

MODIFY EXISTING TYPE "D" FOUNDATION

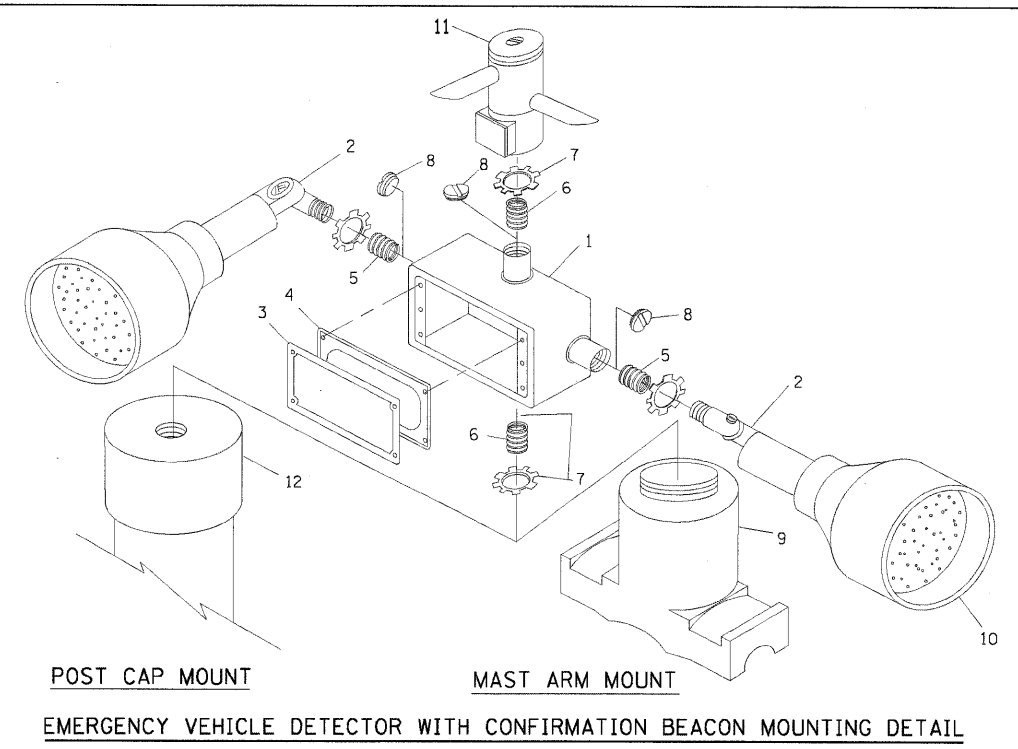

ITEM NO.	IDENTIFICATION
1	OUTLET BOX- GALV. 21 CU. IN. (0.000344 CU-M)
2	LAMP HOLDER AND COVER
3	OUTLET BOX COVER
4	RUBBER COVER GASKET
5	REDUCING BUSHING
6	3/4\" (19 mm) CLOSE NIPPLE
7	3/4\" (19 mm) LOCKNUT
8	3/4\" (19 mm) HOLE PLUG
9	SADDLE BRACKET - GALV.
10	6 WATT PAR 38 LED FLOOD LAMP
11	DETECTOR UNIT
12	POST CAP [18 FT. (5.4 m) POST MIN.]

- NOTES:
1. ALL ELECTRICAL ITEMS, EXCEPT ITEMS #2 AND #11 SHALL BE ALUMINUM OR GALVANIZED
 2. ITEM #1- OZ/GEDNEY FSX-1-50 OR EQUIVALENT
ITEM #2- MULBERRY CON-O-SHADE LAMP SHIELD OR EQUIVALENT
ITEM #9- "BAND-IT" SADDLE BRACKET OR EQUIVALENT
 3. WHEN POST MOUNTING IS SPECIFIED, ITEM #9 SHALL NOT BE REQUIRED. THE DETECTION UNIT SHALL BE MOUNTED DIRECTLY ON TOP OF THE CAP BY DRILLING AND TAPPING A 3/4\" (19 mm) HOLE WITH PIPE THREADS. THE POST CAP SHALL EITHER BE SCREWED TO THE TOP OF THE POST OR A MINIMUM OF 3 TIGHTENING SCREWS SHALL BE REQUIRED ON EACH CAP.

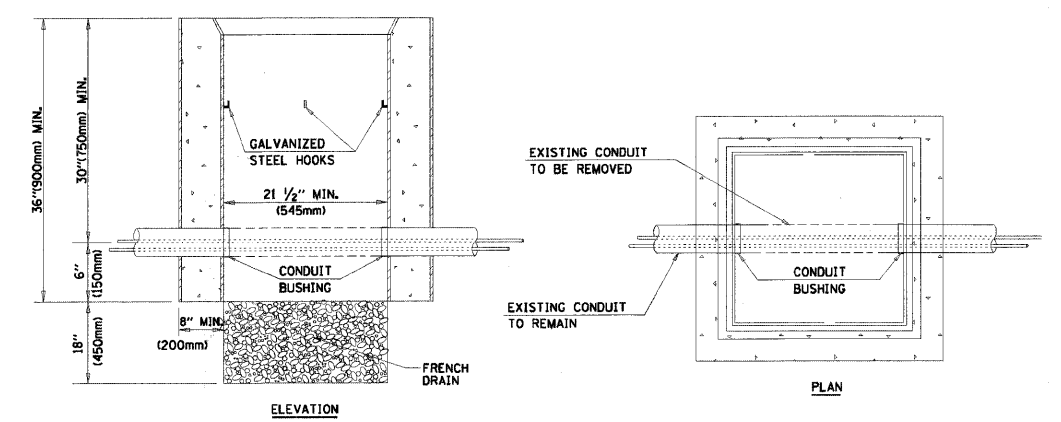

- NOTES:
1. HANDHOLE CONSTRUCTED PER STATE STANDARD 814001.
 2. REMOVAL OF THE EXISTING CONDUIT FROM THE HANDHOLE AND THE INSTALLATION OF THE CONDUIT BUSHINGS SHALL BE INCIDENTAL TO THE HANDHOLE.

HANDHOLE TO INTERCEPT EXISTING CONDUIT

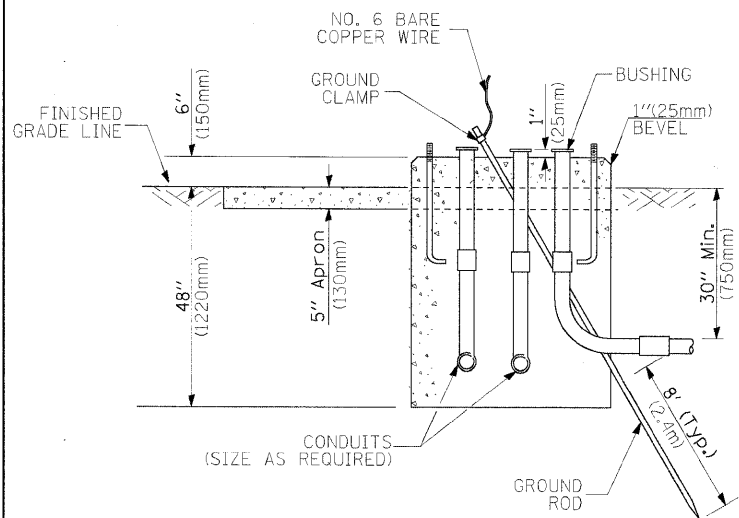
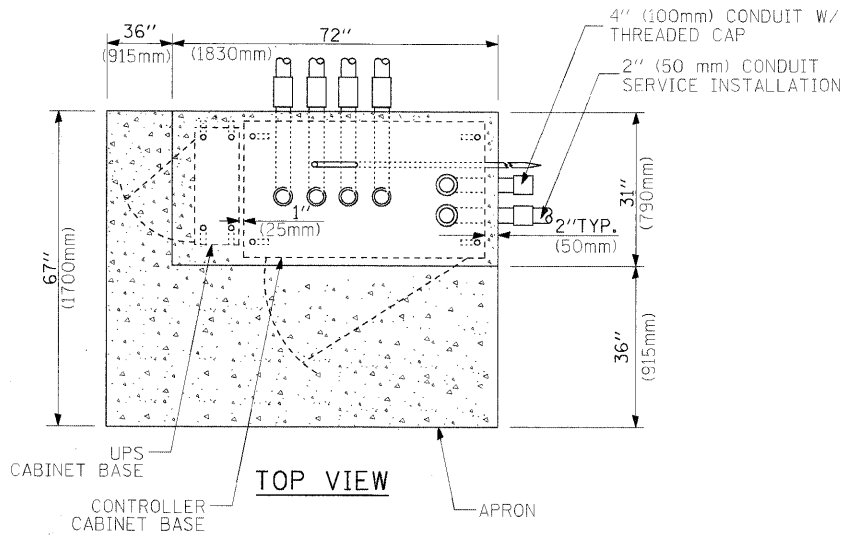
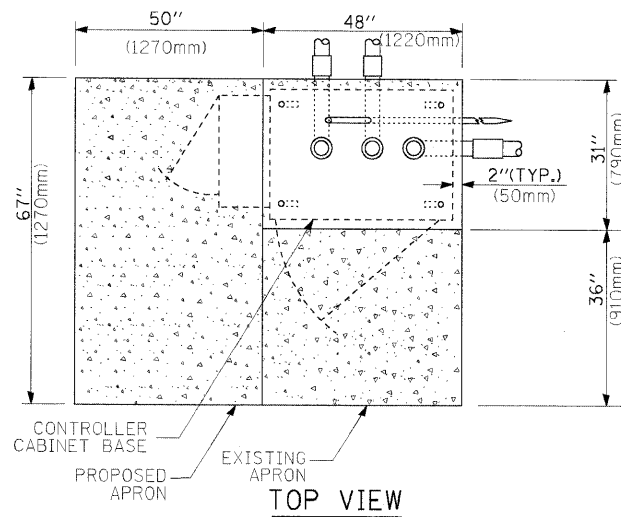

**TYPE D
FOR GROUND MOUNTED
CONTROLLER CABINET
AND UPS BATTERY CABINET**

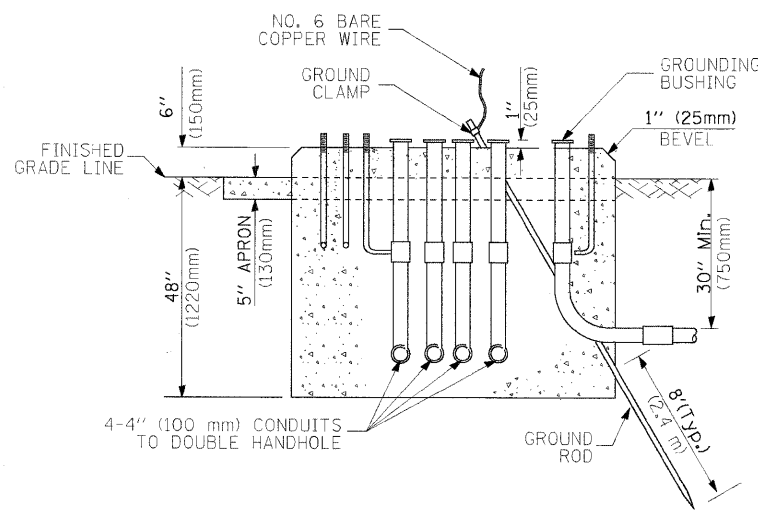

**TYPE C
FOR GROUND MOUNTED
CONTROLLER CABINET
AND UPS BATTERY CABINET**

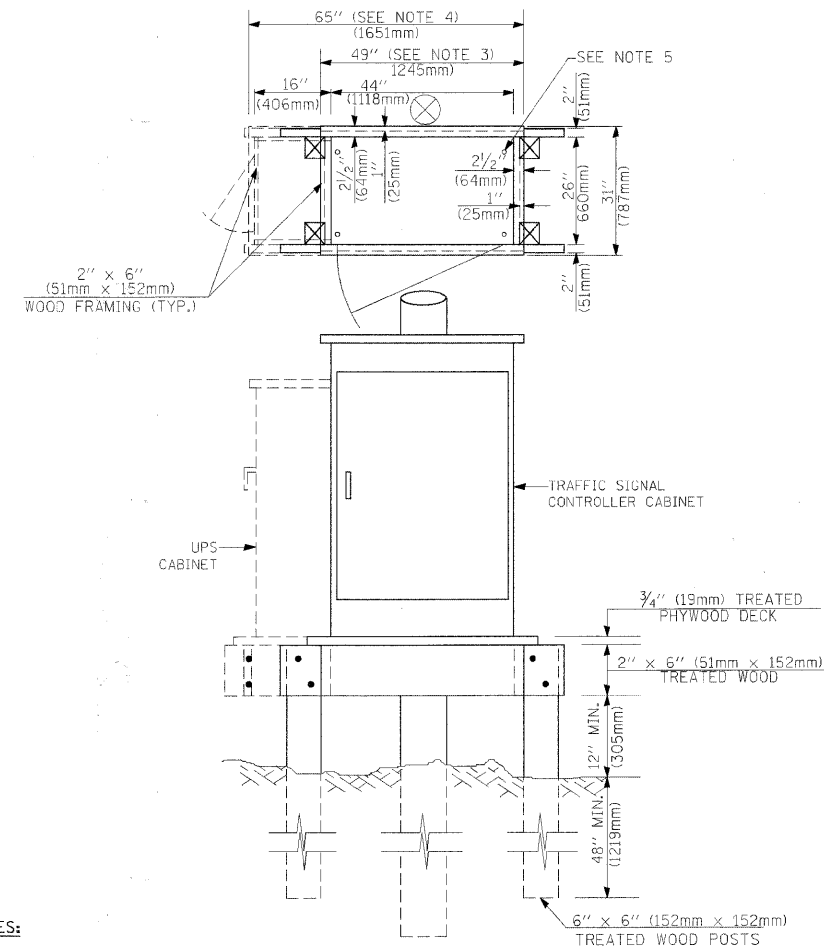

NOTES:

1. BASED ON CONTROLLER CABINET TYPE IV WITH BASE DIMENSIONS OF 26" x 44" (660mm x 1118mm). ADJUST PLATFORM SIZE TO FIT CABINET BASE DIMENSIONS BEING SUPPLIED.
2. BASED ON UNINTERRUPTIBLE POWER SUPPLY CABINET WITH BASE DIMENSIONS OF 16" x 25" (406mm x 635mm). ADJUST PLATFORM SIZE TO FIT CABINET BASE DIMENSIONS BEING SUPPLIED.
3. PLATFORM SIZE FOR CONTROLLER CABINET TYPE IV.
4. PLATFORM SIZE FOR CONTROLLER CABINET TYPE IV AND UNINTERRUPTIBLE POWER SUPPLY CABINET.
5. DRILLED HOLES THROUGH THE PLATFORM BASE TO MATCH THE CONTROLLER CABINET BOLT TEMPLATE. FASTEN THE CONTROLLER CABINET TO THE PLATFORM WITH CARRIAGE BOLTS, WASHERS AND NUTS.
6. FASTEN ALL SUPPORT WOOD FRAMING TO THE WOOD POSTS WITH 2 LAG SCREWS FOR EACH CONNECTION.

**TEMPORARY SIGNAL CONTROLLER
WOOD SUPPORT PLATFORM**

CABLE SLACK LENGTH	FEET	METER
HANDHOLE	6.5	2.0
DOUBLE HANDHOLE	13.0	4.0
SIGNAL POST	2.0	0.6
MAST ARM	2.0	0.6
CONTROLLER CABINET	1.5	0.5
FIBER OPTIC AT CABINET	13.0	4.0
ELECTRIC SERVICE AT (CABINET OR SERVICE LOCATION)	1.5	0.5
GROUND CABLE (SIGNAL POST, MAST ARM, CABINET)	1.5	0.5
GROUND CABLE (BETWEEN FRAME AND COVER)	5.0	1.6

CABLE SLACK

VERTICAL CABLE LENGTH	FEET	METER
MAST ARM POLE (MAST ARM MOUNTED SIGNAL HEAD) (L = MAST ARM LENGTH - DISTANCE TO SIGNAL HEAD FROM END OF ARM)	20.0+L	6.0+L
BRACKET MOUNTED (MAST ARM POLE OR SIGNAL POLE)	13.0	4.0
PEDESTRIAN PUSH BUTTON	6.0	2.0
SERVICE INSTALLATION POLE MOUNT TO SERVICE DROP	13.5	4.1
SERVICE INSTALLATION POLE MOUNT TO GROUND	13.5	4.1
SERVICE INSTALLATION GROUND MOUNT	6.0	2.0
FOUNDATION (SIGNAL POST, MAST ARM POLE, CONTROLLER CABINET, SERVICE-GROUND MOUNT)	3.0	1.0

VERTICAL CABLE LENGTH

FOUNDATION	DEPTH
TYPE A - Signal Post	4'-0" (1.2m)
TYPE C - CONTROLLER W/ UPS	4'-0" (1.2m)
TYPE D - CONTROLLER	4'-0" (1.2m)
SERVICE INSTALLATION, GROUND MOUNT, TYPE A - SQUARE	4'-0" (1.2m)

DEPTH OF FOUNDATION

Mast Arm Length	Foundation Depth	Foundation Diameter	Spiral Diameter	Quantity of Rebars	Size of Rebars
Less than 30' (9.1 m)	10'-0" (3.0 m)	30" (750mm)	24" (600mm)	8	6(19)
Greater than or equal to 30' (9.1 m) and less than 40' (12.2 m)	13'-6" (4.1 m)	30" (750mm)	24" (600mm)	8	6(19)
	11'-0" (3.4 m)	36" (900mm)	30" (750mm)	12	7(22)
Greater than or equal to 40' (12.2 m) and less than 50' (15.2 m)	13'-0" (4.0 m)	36" (900mm)	30" (750mm)	12	7(22)
	15'-0" (4.6 m)	36" (900mm)	30" (750mm)	12	7(22)
Greater than or equal to 50' (15.2 m) and up to 55' (16.8 m)	15'-0" (4.6 m)	36" (900mm)	30" (750mm)	12	7(22)
	21'-0" (6.4 m)	42" (1060mm)	36" (900mm)	16	8(25)
Greater than or equal to 56' (16.8 m) and less than 65' (19.8 m)	21'-0" (6.4 m)	42" (1060mm)	36" (900mm)	16	8(25)
	25'-0" (7.6 m)	42" (1060mm)	36" (900mm)	16	8(25)

NOTES:

1. These foundation depths are for sites which have cohesive soils (clayey silt, sandy clay, etc.) along the length of the shaft, with an average Unconfined Compressive Strength (q_u) > 1.0 tsf (100 kpa). This strength shall be verified by boring data prior to construction or with testing by the Engineer during foundation drilling. The Bureau of Bridges & structures should be contacted for a revised design if other conditions are encountered.
2. Combination mast arm assemblies under 55 feet (16.8 m) shall use 36" (900 mm) diameter foundations.
3. Combination mast arm assemblies under 56 feet (16.8 m) through 75 feet (22.9 m) shall use 42" (1060 mm) diameter foundations.
4. For mast arm assemblies with dual arms refer to state standard 878001.

DEPTH OF MAST ARM FOUNDATIONS, TYPE E

TRAFFIC SIGNAL LEGEND

ITEM	REMOVAL	EXISTING	PROPOSED	ITEM	REMOVAL	EXISTING	PROPOSED	ITEM	REMOVAL	EXISTING	PROPOSED
CONTROLLER CABINET				EMERGENCY VEHICLE LIGHT DETECTOR				ELECTRIC CABLE IN CONDUIT, TRACER, NO. 14 1/C, UNLESS NOTED OTHERWISE			
RAILROAD CONTROL CABINET				CONFIRMATION BEACON				COAXIAL CABLE			
COMMUNICATIONS CABINET				HANDHOLE				VENDOR CABLE FOR CAMERA			
MASTER CONTROLLER				HEAVY DUTY HANDHOLE				COPPER INTERCONNECT CABLE, NO. 18 3 PAIR TWISTED, SHIELDED			
MASTER MASTER CONTROLLER				DOUBLE HANDHOLE				FIBER OPTIC CABLE NO. 62.5/125, MM12F			
UNINTERRUPTIBLE POWER SUPPLY				JUNCTION BOX				FIBER OPTIC CABLE NO. 62.5/125, MM12F SM12F			
SERVICE INSTALLATION, (P) POLE OR (G) GROUND MOUNT				GALVANIZED STEEL CONDUIT IN TRENCH (T) OR PUSHED (P)				FIBER OPTIC CABLE NO. 62.5/125, MM12F (NUMBER OF FIBERS & TYPE TO BE NOTED ON PLANS)			
TELEPHONE CONNECTION (P) POLE OR (G) GROUND MOUNT				TEMPORARY SPAN WIRE, TETHER WIRE, AND CABLE				GROUND ROD AT (C) CONTROLLER, (H) HANDHOLE, (P) POST, (M) MAST ARM, OR (S) SERVICE			
STEEL MAST ARM ASSEMBLY AND POLE				COMMON TRENCH				CONTROLLER CABINET AND FOUNDATION TO BE REMOVED			
ALUMINUM MAST ARM ASSEMBLY AND POLE				COILABLE NONMETALLIC CONDUIT (EMPTY)				STEEL MAST ARM POLE AND FOUNDATION TO BE REMOVED			
STEEL COMBINATION MAST ARM ASSEMBLY AND POLE WITH LUMINAIRE				SYSTEM ITEM		S	S	ALUMINUM MAST ARM POLE AND FOUNDATION TO BE REMOVED			
STEEL COMBINATION MAST ARM ASSEMBLY AND POLE WITH PTZ CAMERA				INTERSECTION ITEM		I	IP	STEEL COMBINATION MAST ARM ASSEMBLY AND POLE WITH LUMINAIRE AND FOUNDATION TO BE REMOVED			
SIGNAL POST				REMOVE ITEM	R			SIGNAL POST AND FOUNDATION TO BE REMOVED			
TEMPORARY WOOD POLE (CLASS 5 OR BETTER) 45 FOOT (13.7m) MINIMUM				RELOCATE ITEM	RL			INTERSECTION & SAMPLING (SYSTEM) DETECTOR			
GUY WIRE				ABANDON ITEM	A			SAMPLING (SYSTEM) DETECTOR			
SIGNAL HEAD				12" (300mm) TRAFFIC SIGNAL SECTION				EXISTING INTERSECTION LOOP DETECTOR			
SIGNAL HEAD CONSTRUCTION STAGES (NUMBERS INDICATE THE CONSTRUCTION STAGE)				12" (300mm) RED WITH 8" (200mm) YELLOW AND GREEN TRAFFIC SIGNAL FACE				PROPOSED INTERSECTION AND SAMPLING (SYSTEM) DETECTOR			
SIGNAL HEAD WITH BACKPLATE				SIGNAL FACE				EXISTING PREFORMED INTERSECTION LOOP DETECTOR			
SIGNAL HEAD OPTICALLY PROGRAMMED				SIGNAL FACE WITH BACKPLATE. "P" INDICATES PROGRAMMED HEAD				PROPOSED INTERSECTION AND SAMPLING (SYSTEM) DETECTOR			
FLASHER INSTALLATION (S DENOTES SOLAR POWER)				12" (300mm) PEDESTRIAN SIGNAL HEAD WALK/DON'T WALK SYMBOL				PREFORMED INTERSECTION AND SAMPLING (SYSTEM) DETECTOR			
PEDESTRIAN SIGNAL HEAD				12" (300mm) PEDESTRIAN SIGNAL HEAD INTERNATIONAL SYMBOL, OUTLINED				PREFORMED SAMPLING (SYSTEM) DETECTOR			
PEDESTRIAN PUSHBUTTON DETECTOR				12" (300mm) PEDESTRIAN SIGNAL HEAD INTERNATIONAL SYMBOL, SOLID				RAILROAD SYMBOLS			
ACCESSIBLE PEDESTRIAN PUSHBUTTON DETECTOR				PEDESTRIAN SIGNAL HEAD, INTERNATIONAL SYMBOL, WITH COUNTDOWN TIMER				EXISTING		PROPOSED	
ILLUMINATED SIGN "NO LEFT TURN"				RADIO INTERCONNECT				RAILROAD CONTROL CABINET			
ILLUMINATED SIGN "NO RIGHT TURN"				RADIO REPEATER				RAILROAD CANTILEVER MAST ARM			
DETECTOR LOOP, TYPE I				DENOTES NUMBER OF CONDUCTORS, ELECTRIC CABLE NO. 14, UNLESS NOTED OTHERWISE, ALL DETECTOR LOOP CABLE TO BE SHIELDED				FLASHING SIGNAL			
PREFORMED DETECTOR LOOP				GROUND CABLE IN CONDUIT NO. 6 SOLID COPPER (GREEN)				CROSSING GATE			
MICROWAVE VEHICLE SENSOR								CROSSBUCK			
VIDEO DETECTION CAMERA											
VIDEO DETECTION ZONE											
PAN, TILT, ZOOM CAMERA											
WIRELESS DETECTOR SENSOR											
WIRELESS ACCESS POINT											

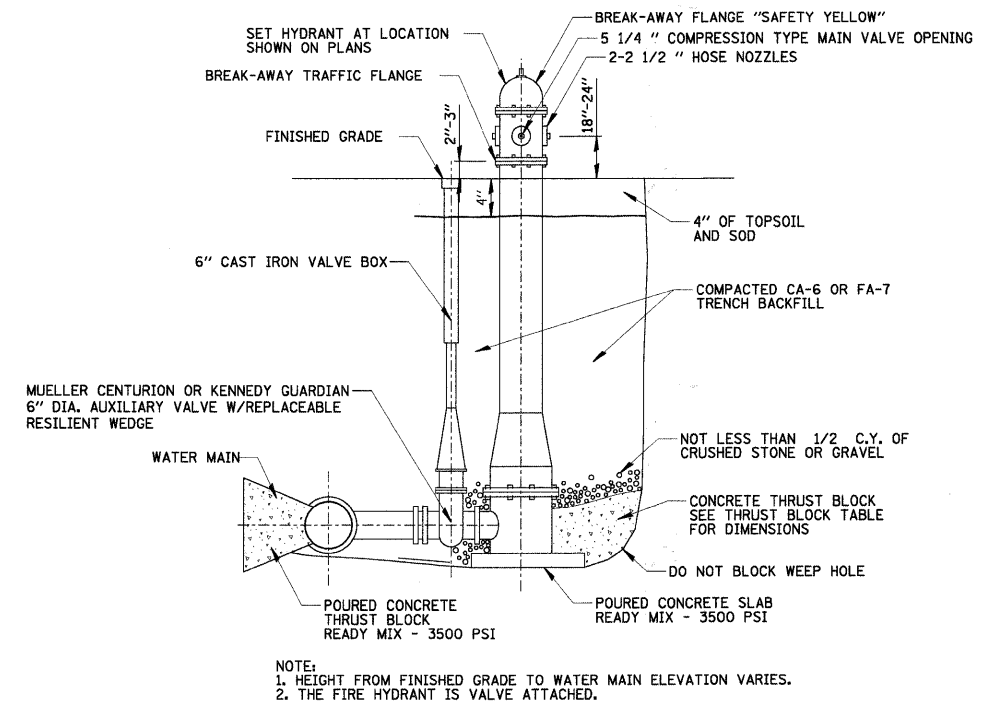

FIRE HYDRANT
 N.T.S.

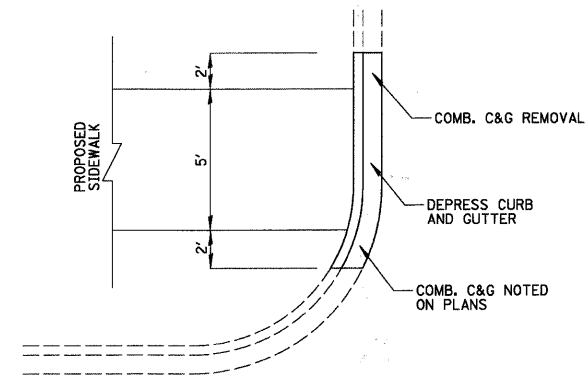

PROPOSED DEPRESSED CURB & GUTTER
EXISTING CURB & GUTTER NOT DEPRESSED
 NOT TO SCALE

FILE NAME =	USER NAME = MAGOLDEN	DESIGNED -	REVISED -	STATE OF ILLINOIS DEPARTMENT OF TRANSPORTATION	CONSTRUCTION DETAILS			F.A.U. RTE.	SECTION	COUNTY	TOTAL SHEETS	SHEET NO.		
N:\BENSENVILLE\080659\Civil\659.det2.plt		DRAWN -	REVISED -		SCALE: 20'	SHEET NO.	OF SHEETS	STA.	TO STA.	1376	08-00086-00-SW	DUPAGE	41	26
		CHECKED -	REVISED -		CONTRACT NO. 63187									
		DATE -	REVISED -		ILLINOIS FED. AID PROJECT CMM-9003 (053)									

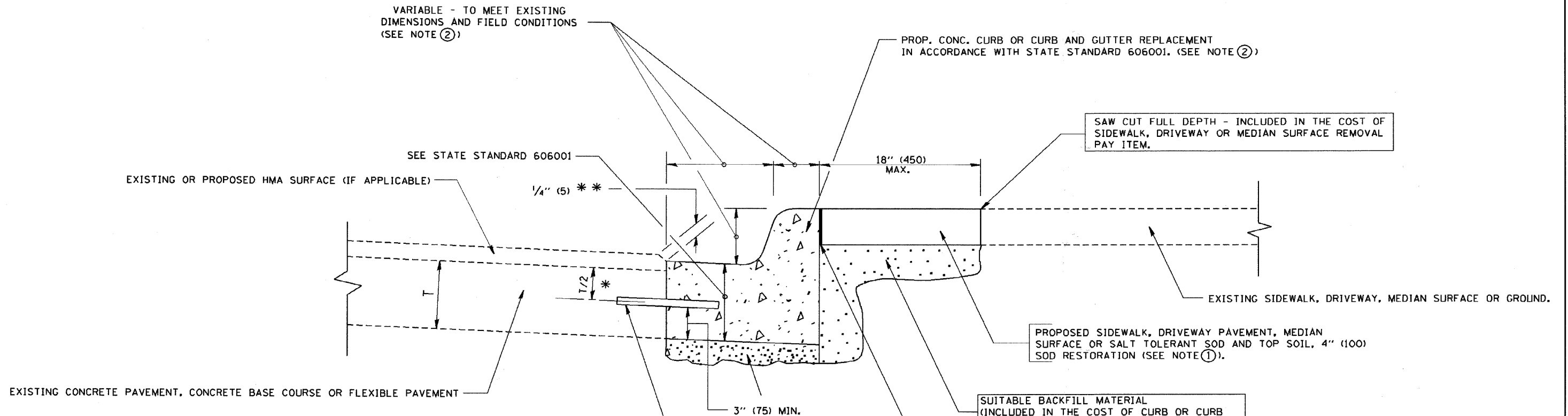

- * 3" (75) MINIMUM FROM TOP AND BOTTOM OF THE CONCRETE PAVEMENT OR BASE COURSE.
- ** IF THE FINAL SURFACE OF THE PAVEMENT IS CONCRETE, THE GUTTER IS TO BE FLUSH WITH THE PAVEMENT.

NOTE: ① SIDEWALK, DRIVEWAY PAVEMENT OR MEDIAN SURFACE SHALL BE SIMILAR TO THE MATERIAL BEING REMOVED AND WILL BE PAID FOR SEPARATELY. SALT TOLLERANT SOD AND TOP SOIL, 4" (100) RESTORATION WILL BE PAID FOR SEPARATELY.

- ② CURB OR CURB AND GUTTER REPLACEMENT SHALL CONSIST OF REPLACING THE EXISTING CURB AND GUTTER WITH DEPRESSED CURB AND GUTTER.
- ③ FOR CURB OR CURB AND GUTTER REMOVAL AND REPLACEMENT ADJACENT TO FLEXIBLE PAVEMENT DELETE EPOXY COATED TIE BARS.
- ④ LONGITUDINAL BARS, IF ENCOUNTERED IN THE EXISTING CURB OR CURB AND GUTTER, ARE NOT TO BE REPLACED. CUTTING AND REMOVING LONGITUDINAL BARS SHALL BE INCLUDED IN THE COST OF CURB OR CURB AND GUTTER REMOVAL AND REPLACEMENT.
- ⑤ THE COST OF HMA SURFACE REMOVAL IN THE EXISTING GUTTER FLAG SHALL BE INCLUDED IN THE COST OF THE CURB AND GUTTER REMOVAL AND REPLACEMENT.
- ⑥ THE REMOVAL AND REPLACEMENT OF THE EXISTING CURB OR CURB AND GUTTER SHALL BE DONE IN ACCORDANCE WITH THE APPLICABLE PORTIONS OF SECTION 440 AND 606 OF THE STANDARD SPECIFICATIONS.
- ⑦ THE LOCATIONS OF REMOVAL AND REPLACEMENT OF EXISTING CURB OR CURB AND GUTTER SHALL BE DETERMINED BY THE RESIDENT ENGINEER AT THE TIME OF CONSTRUCTION.

UNSUITABLE SUB-BASE MATERIAL TO BE REMOVED, IF DIRECTED BY THE ENGINEER, SHALL BE REPLACED WITH EITHER SUB-BASE GRANULAR MATERIAL, TYPE B OR ADDITIONAL THICKNESS OF CONCRETE.

REMOVAL AND REPLACEMENT 4" (100) OR LESS IS INCLUDED IN THE COST OF CURB OR CURB AND GUTTER REMOVAL AND REPLACEMENT.

REMOVAL AND REPLACEMENT IN EXCESS OF 4" (100) WILL BE PAID FOR IN ACCORDANCE WITH ARTICLE 109.04 OF THE STANDARD SPECIFICATIONS.

PROPOSED #6 (20) EPOXY COATED TIE BARS 24" (600) LONG AT 24" (600) CENTERS WILL NOT BE PAID FOR SEPARATELY. DELETE EPOXY COATED TIE BARS IF EXISTING TIE BARS ARE USABLE AS DETERMINED BY THE ENGINEER. (SEE NOTE ③).

BASIS OF PAYMENT:
THIS WORK WILL BE PAID FOR AT THE CONTRACT UNIT PRICE PER FOOT (METER) FOR "CURB REMOVAL AND REPLACEMENT" OR "COMBINATION CONCRETE CURB AND GUTTER REMOVAL AND REPLACEMENT".

CURB OR CURB AND GUTTER REMOVAL AND REPLACEMENT

ALL DIMENSIONS ARE IN INCHES (MILLIMETERS) UNLESS OTHERWISE SHOWN.

FILE NAME = W:\distatd\22x34\bd24.dgn	USER NAME = gaglianobt	DESIGNED - A. HOUSEH	REVISED - R. SHAH 10-03-96	STATE OF ILLINOIS DEPARTMENT OF TRANSPORTATION	CURB OR CURB AND GUTTER REMOVAL AND REPLACEMENT	F.A.I. RTE. 1376	SECTION 08-00086-00-SW	COUNTY DUPAGE	TOTAL SHEETS 41	SHEET NO. 27
PLOT SCALE = 50,000 / IN. PLOT DATE = 1/4/2008				DRAWN - CHECKED - DATE - 03-11-94		REVISED - A. ABBAS 03-21-97 REVISED - M. GOMEZ 01-22-01 REVISED - R. BORO 01-01-07		BD600-06 (BD-24)		CONTRACT NO. 63187
						SCALE: NONE		SHEET NO. 1 OF 1 SHEETS		STA. TO STA.
FED. ROAD DIST. NO. 1 (ILLINOIS) FED. AID PROJECT CMM-9003(053)										

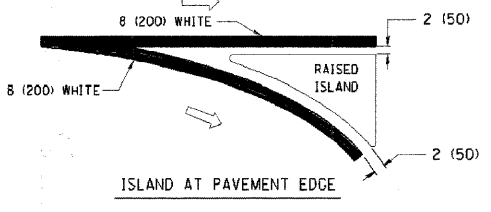
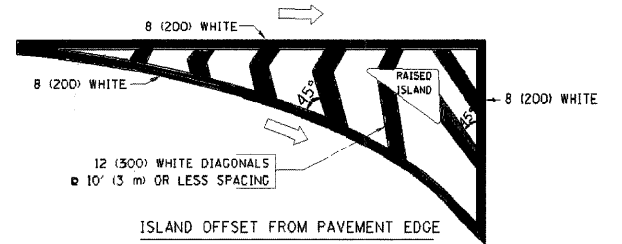
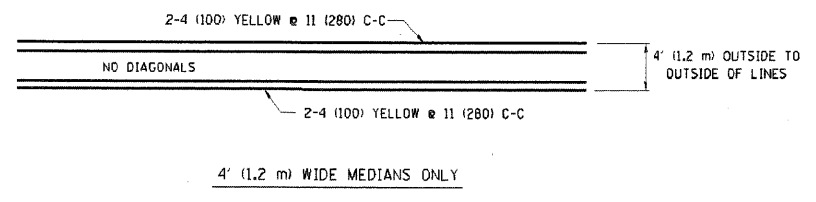
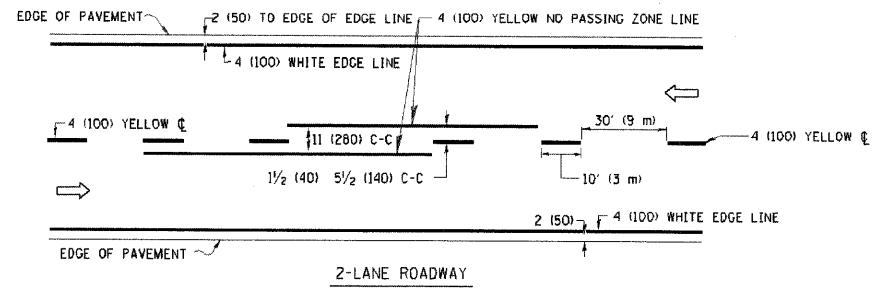

TYPICAL ISLAND MARKING

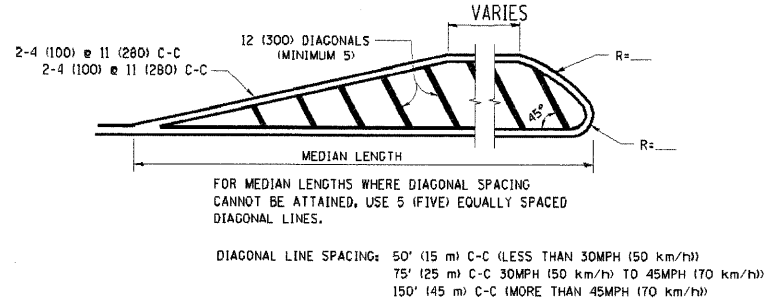

MEDIANS OVER 4' (1.2 m) WIDE

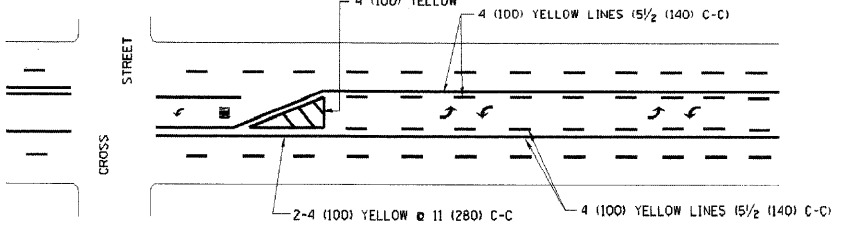

A MINIMUM OF TWO PAIRS OF TURN ARROWS SHALL BE USED, WHITE IN COLOR. ADDITIONAL PAIRS SHALL BE PLACED AT 200' (60 m) TO 300' (90 m) INTERVALS.

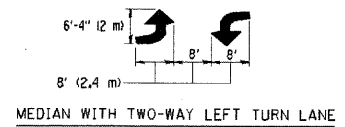

TYPICAL PAINTED MEDIAN MARKING

TYPE OF MARKING	WIDTH OF LINE	PATTERN	COLOR	SPACING / REMARKS
CENTERLINE ON 2 LANE PAVEMENT	4 (100)	SKIP-DASH	YELLOW	10' (3 m) LINE WITH 30' (9 m) SPACE
CENTERLINE ON MULTI-LANE UNDIVIDED PAVEMENT	2 @ 4 (100)	SOLID	YELLOW	11 (280) C-C
NO PASSING ZONE LINES FOR ONE DIRECTION FOR BOTH DIRECTIONS	4 (100) 2 @ 4 (100)	SOLID	YELLOW	5 1/2 (140) C-C FROM SKIP-DASH CENTERLINE 11 (280) C-C OMIT SKIP-DASH CENTERLINE BETWEEN
LANE LINES	4 (100) 5 (125) ON FREEWAYS	SKIP-DASH SKIP-DASH	WHITE WHITE	10' (3 m) LINE WITH 30' (9 m) SPACE
DOTTED LINES (EXTENSIONS OF CENTER, LANE OR TURN LANE MARKINGS)	SAME AS LINE BEING EXTENDED	SKIP-DASH	SAME AS LINE BEING EXTENDED	2' (600) LINE WITH 6' (1.8 m) SPACE
EDGE LINES	4 (100)	SOLID	YELLOW-LEFT WHITE-RIGHT	OUTLINE MOUNTABLE MEDIANS IN YELLOW. EDGE LINES ARE NOT USED NEXT TO BARRIER CURB
TURN LANE MARKINGS	6 (150) LINE; FULL SIZE LETTERS & SYMBOLS (8' (2.4m))	SOLID	WHITE	SEE TYPICAL TURN LANE MARKING DETAIL
TWO WAY LEFT TURN MARKING	2 @ 4 (100) EACH DIRECTION 6' (2.4m) LEFT ARROW	SKIP-DASH AND SOLID IN PAIRS	YELLOW WHITE	10' (3 m) LINE WITH 30' (9 m) SPACE FOR SKIP-DASH; 5 1/2 (140) C-C BETWEEN SOLID LINE AND SKIP-DASH LINE SEE TYPICAL TWO-WAY LEFT TURN MARKING DETAIL
CROSSWALK LINES (PEDESTRIAN) A. DIAGONALS (BIKE & EQUESTRIAN) B. LONGITUDINAL BARS (SCHOOL)	2 @ 6 (150) 12 (300) @ 45° 12 (300) @ 90°	SOLID SOLID SOLID	WHITE WHITE WHITE	NOT LESS THAN 6' (1.8 m) APART 2' (600) APART 2' (600) APART SEE TYPICAL CROSSWALK MARKING DETAILS.
STOP LINES	24 (600)	SOLID	WHITE	PLACE 4' (1.2 m) IN ADVANCE OF AND PARALLEL TO CROSSWALK, IF PRESENT. OTHERWISE, PLACE AT DESIRED STOPPING POINT, PARALLEL TO CROSSROAD CENTERLINE, WHERE POSSIBLE
PAINTED MEDIANS	2 @ 4 (100) WITH 12 (300) DIAGONALS @ 45° NO DIAGONALS USED FOR 4' (1.2 m) WIDE MEDIANS	SOLID	YELLOW; TWO WAY TRAFFIC WHITE; ONE WAY TRAFFIC	11 (280) C-C FOR THE DOUBLE LINE SEE TYPICAL PAINTED MEDIAN MARKING.
FORE MARKING AND CHANNELIZING LINES	8 (200) WITH 12 (300) DIAGONALS @ 45°	SOLID	WHITE	DIAGONALS: 15' (4.5 m) C-C (LESS THAN 30MPH (50 km/h)) 20' (6 m) C-C (30MPH (50 km/h) TO 45MPH (70 km/h)) 30' (9 m) C-C (OVER 45MPH (70 km/h))
RAILROAD CROSSING	24 (600) TRANSVERSE LINES; "RR" IS 6' (1.8 m) LETTERS; 16 (400) LINE FOR "X"	SOLID	WHITE	SEE STATE STANDARD T80001 AREA OF: "R"=3.6 SQ. FT. (0.33 m ²) EACH "X"=54.0 SQ. FT. (5.0 m ²)
SHOULDER DIAGONALS	12 (300) @ 45°	SOLID	WHITE - RIGHT YELLOW - LEFT	50' (15 m) C-C (LESS THAN 30MPH (50 km/h)) 75' (25 m) C-C (30 MPH (50 km/h) TO 45MPH (70 km/h)) 150' (45 m) C-C (OVER 45MPH (70 km/h))

FOR FURTHER DETAILS ON PAVEMENT MARKING REFER TO STANDARD SPECIFICATIONS FOR ROAD AND BRIDGE CONSTRUCTION AND STATE STANDARD T80001.

All dimensions are in inches (millimeters) unless otherwise shown.

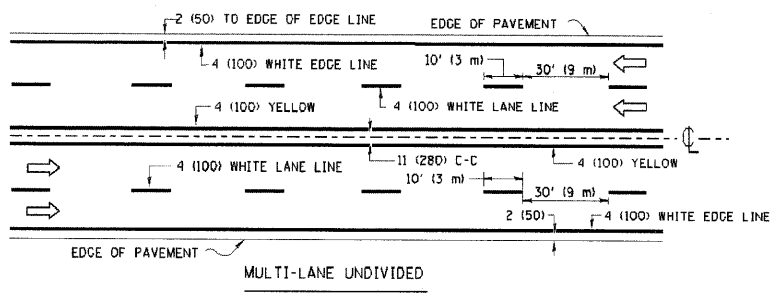

MULTI-LANE UNDIVIDED

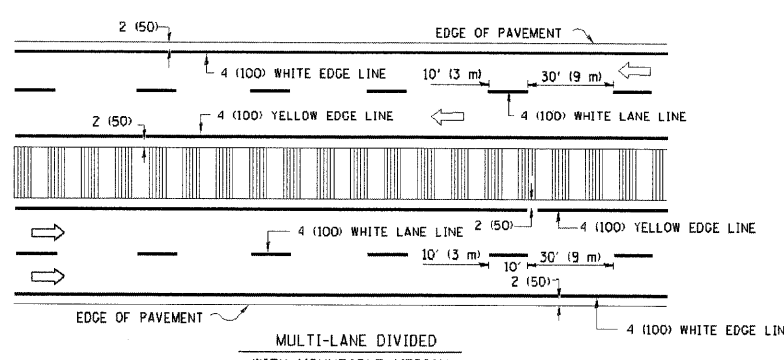

MULTI-LANE DIVIDED WITH MOUNTABLE MEDIAN

NOTE: MEDIANS WITH BARRIER CURB DO NOT REQUIRE AN EDGE LINE

TYPICAL LANE AND EDGE LINE MARKING

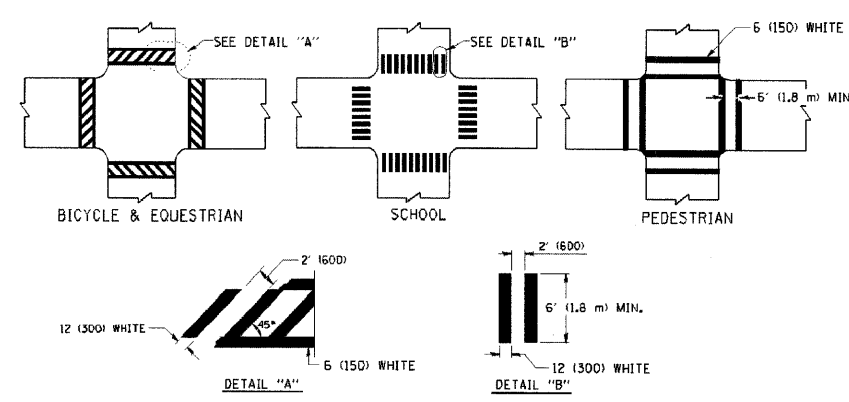

TYPICAL CROSSWALK MARKING

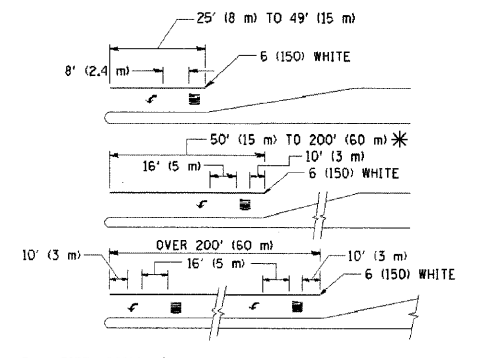

FULL SIZE LETTERS 8' (2.4 m) AND ARROWS SHALL BE USED.
AREA = 15.6 SQ. FT. (1.5 m²); AREA = 20.8 SQ. FT. (1.9 m²)
* TURN LANES IN EXCESS OF 400' (120 m) IN LENGTH MAY HAVE AN ADDITIONAL SET OF ARROW - "ONLY" INSTALLED MIDWAY BETWEEN THE OTHER TWO SETS OF ARROW - "ONLY".

TYPICAL LEFT (OR RIGHT) TURN LANE

TYPICAL TURN LANE MARKING

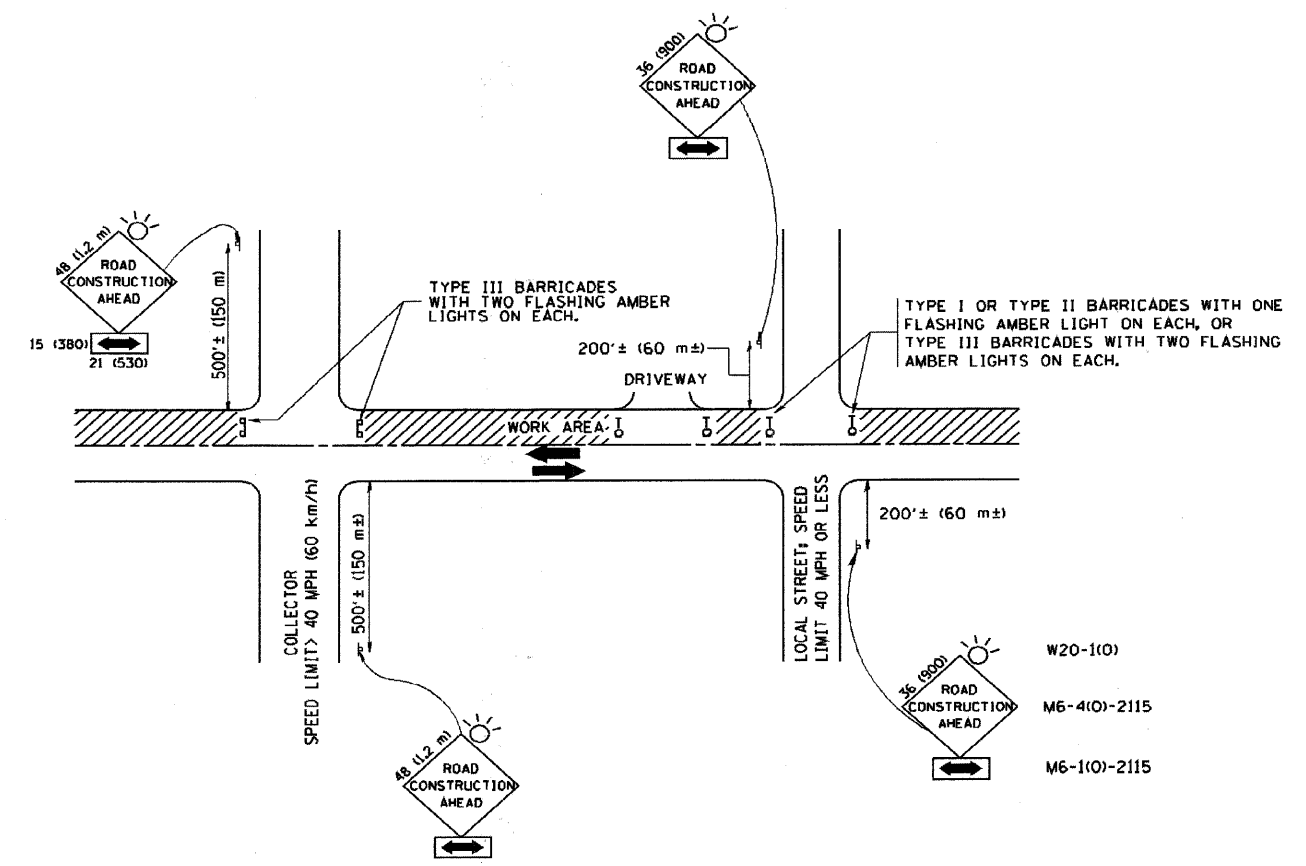

TRAFFIC CONTROL AND PROTECTION FOR SIDE ROADS, INTERSECTIONS, AND DRIVEWAYS

NOTES:

- A. FOR NO LANE RESTRICTION ON THE SIDE ROAD OR DRIVEWAYS
 1. SIDE ROAD WITH A SPEED LIMIT OF 40 MPH (60 km/h) OR LESS AS SHOWN ON THE DRAWING AND AS DIRECTED BY THE ENGINEER:
 - a) ONE ROAD CONSTRUCTION AHEAD SIGN 36 x 36 (900x900) WITH A FLASHER AND FLAG MOUNTED ON IT APPROXIMATELY 200' (60 m) IN ADVANCE OF THE MAIN ROUTE.
 - b) THE CLOSED PORTION OF THE MAIN ROUTE SHALL BE PROTECTED BY BLOCKING WITH TYPE I, TYPE II OR TYPE III BARRICADES, 1/3 OF THE CROSS SECTION OF THE CLOSED PORTION.
 2. SIDE ROAD WITH A SPEED LIMIT GREATER THAN 40 MPH (60 km/h) AS SHOWN ON THE DRAWING AND AS DIRECTED BY THE ENGINEER:
 - a) ONE ROAD CONSTRUCTION AHEAD SIGN 48 x 48 (1.2 m x 1.2 m) WITH A FLASHER MOUNTED ON IT APPROXIMATELY 500' (150 m) IN ADVANCE OF THE MAIN ROUTE.
 - b) THE CLOSED PORTION OF THE MAIN ROUTE SHALL BE PROTECTED BY BLOCKING WITH TYPE III BARRICADES, 1/2 OF THE CROSS SECTION OF THE CLOSED PORTION.
 - 3. WHEN THE SIDE ROAD LIES BETWEEN THE BEGINNING OF THE MAINLINE SIGNING AND THE WORK ZONE, A SINGLE HEADED ARROW (M6-1) SHALL BE USED IN LIEU OF THE DOUBLE HEADED ARROW (M6-4).
- B. FOR A LANE CLOSURE ON A SIDE ROAD OR DRIVEWAY:

USE APPLICABLE PORTIONS OF THE TYPICAL APPLICATION OF TRAFFIC CONTROL DEVICES (STD. 701501, STD. 701606 OR THE APPROPRIATE STANDARD). THE SPACING OF SIGNS AND BARRICADES SHALL BE ADJUSTED FOR FIELD CONDITIONS AS DIRECTED BY THE ENGINEER. THE DIRECTIONAL ARROW SHALL BE COVERED OR REMOVED WHEN NO LONGER CONSISTENT WITH THE SIDE ROAD LANE CLOSURE.
 - C. ADVANCE WARNING SIGNS ARE TO BE OMITTED ON DRIVEWAY UNLESS OTHERWISE NOTED.
 - D. THE TRAFFIC CONTROL AND PROTECTION FOR SIDE ROADS, INTERSECTIONS, AND DRIVEWAYS SHALL BE INCIDENTAL TO THE COST OF SPECIFIED TRAFFIC CONTROL STANDARDS OR ITEMS.

All dimensions are in millimeters (inches) unless otherwise shown.

FILE NAME = W:\distatd\22x34\tcl8.dgn	USER NAME = gaglianobt	DESIGNED - LHA	REVISED - J. OBERLE 10-18-95
		DRAWN -	REVISED - A. HOUSEH 03-06-96
		CHECKED -	REVISED - A. HOUSEH 10-15-96
		DATE - 06-89	REVISED - T. RAMMACHER 01-06-00

STATE OF ILLINOIS
DEPARTMENT OF TRANSPORTATION

TRAFFIC CONTROL AND PROTECTION FOR SIDE ROADS, INTERSECTIONS, AND DRIVEWAYS			
SCALE: NONE	SHEET NO. 1 OF 1 SHEETS	STA.	TO STA.

F.A.L. RTE.	SECTION	COUNTY	TOTAL SHEETS	SHEET NO.
1376	08-00086-00-SW	DUPAGE	41	29
TC-10			CONTRACT NO. 63187	
FED. ROAD DIST. NO. 1 ILLINOIS FED. AID PROJECT CMM-9003 (053)				

FINAL	BY	DATE
SURVEYED		
NOTE BOOK		
NO.		
AREAS CHECKED		

ORIGINAL	BY	DATE
SURVEYED		
NOTE BOOK		
NO.		
AREAS CHECKED		

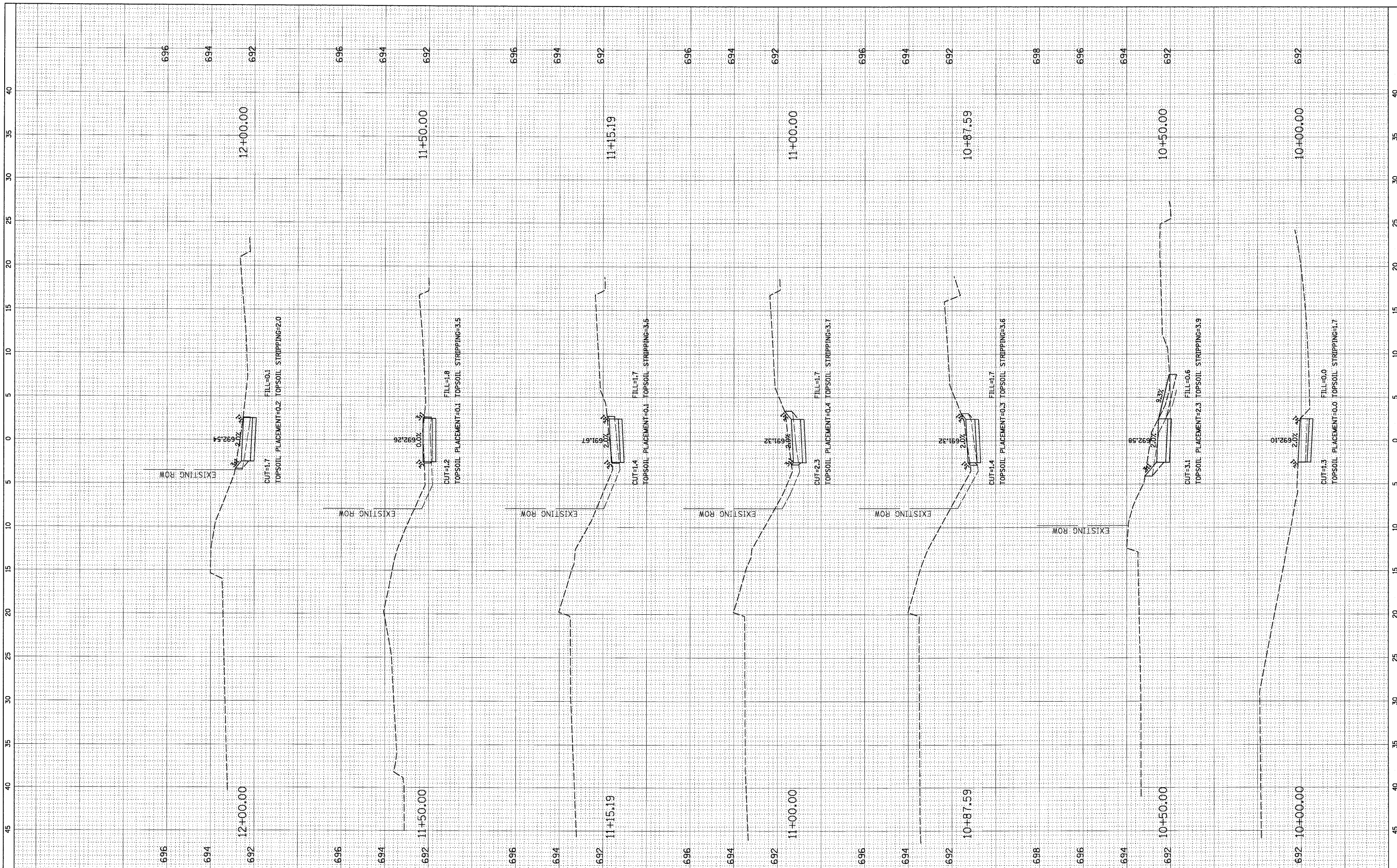

FILE NAME = N:\SENSENVILLE\080659\C:\v1\080659.LAY
 USER NAME = MAGOLDEN
 FLOT SCALE = 5'
 PLOT DATE = 12/14/2009

DESIGNED -
 DRAWN -
 CHECKED -
 DATE -

REVISED -
 REVISED -
 REVISED -
 REVISED -

**STATE OF ILLINOIS
 DEPARTMENT OF TRANSPORTATION**

CROSS SECTIONS

SCALE: SHEET NO. OF SHEETS STA. 10+00.00 TO STA. 12+00.00

F.A.U. RTE.	SECTION	COUNTY	TOTAL SHEETS	SHEET NO.
1376	08-00086-00-SW	DUPAGE	41	30
ILLINOIS FED. AID PROJECT CMM-9003 (053)			CONTRACT NO. 63187	

FINAL SURVEY	BY	DATE
SURVEYED		
NOTE BOOK		
NO.		

ORIGINAL SURVEY	BY	DATE
SURVEYED		
NOTE BOOK		
NO.		

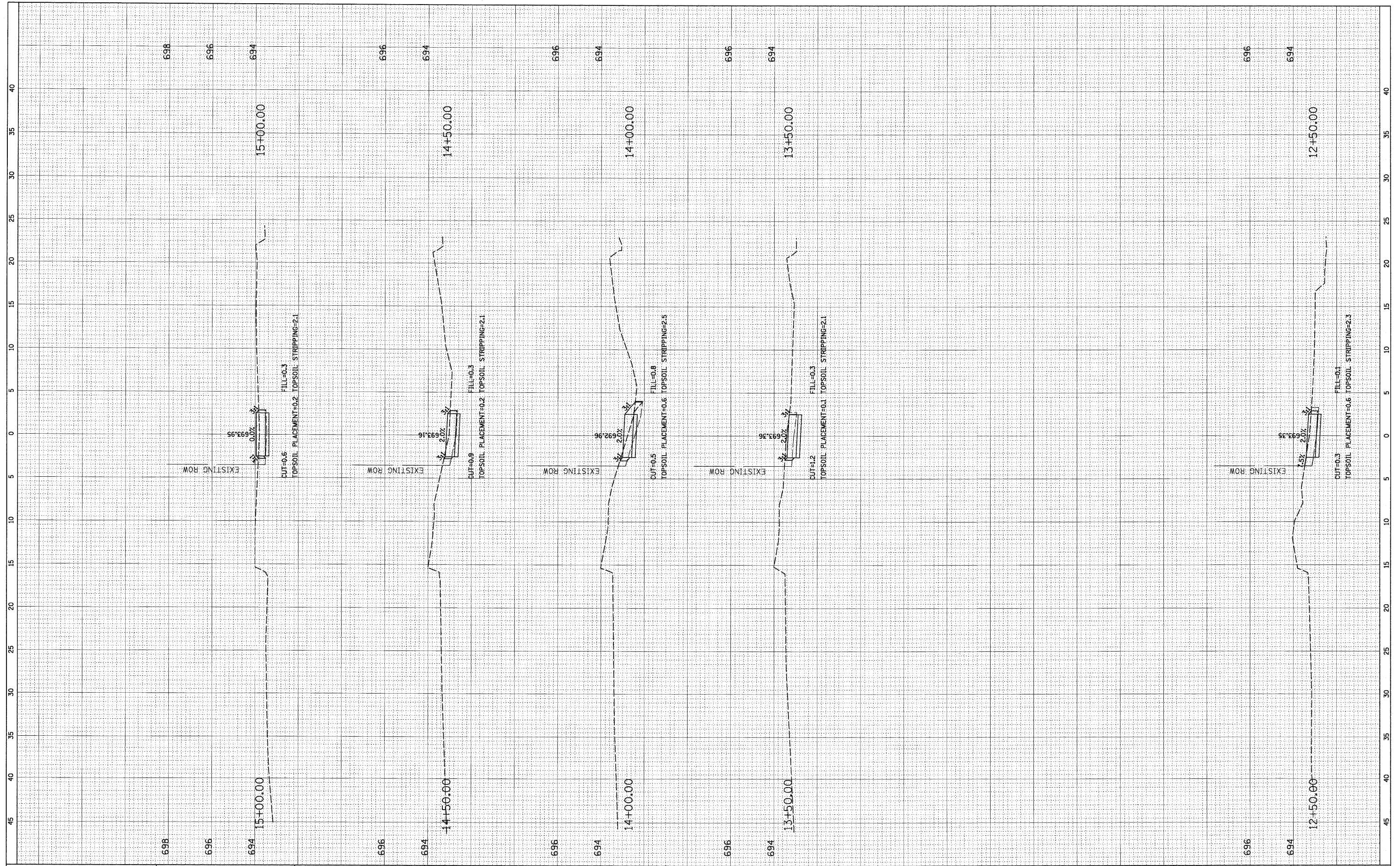

FILE NAME = N:\BENSENVILLE\080659\C1v1\080659.LAY
 USER NAME = MAGOLDEN
 PLOT SCALE = 5'
 PLOT DATE = 12/14/2009

DESIGNED	REVIS
DRAWN	REVIS
CHECKED	REVIS
DATE	REVIS

**STATE OF ILLINOIS
DEPARTMENT OF TRANSPORTATION**

CROSS SECTIONS

SCALE: SHEET NO. OF SHEETS STA. 12+50.00 TO STA. 15+00.00

F.A.U. RTE.	SECTION	COUNTY	TOTAL SHEETS	SHEET NO.
1376	08-00086-00-SW	DUPAGE	41	31
CONTRACT NO. 63187			ILLINOIS FED. AID PROJECT CMM-9003 (053)	

FINAL SURVEY
 SURVEYED BY: _____ DATE: _____
 CHECKED BY: _____
 NOTE BOOK NO.: _____
 TEMPLATES: _____
 AREAS CHECKED: _____

ORIGINAL SURVEY
 SURVEYED BY: _____ DATE: _____
 CHECKED BY: _____
 NOTE BOOK NO.: _____
 TEMPLATES: _____
 AREAS CHECKED: _____

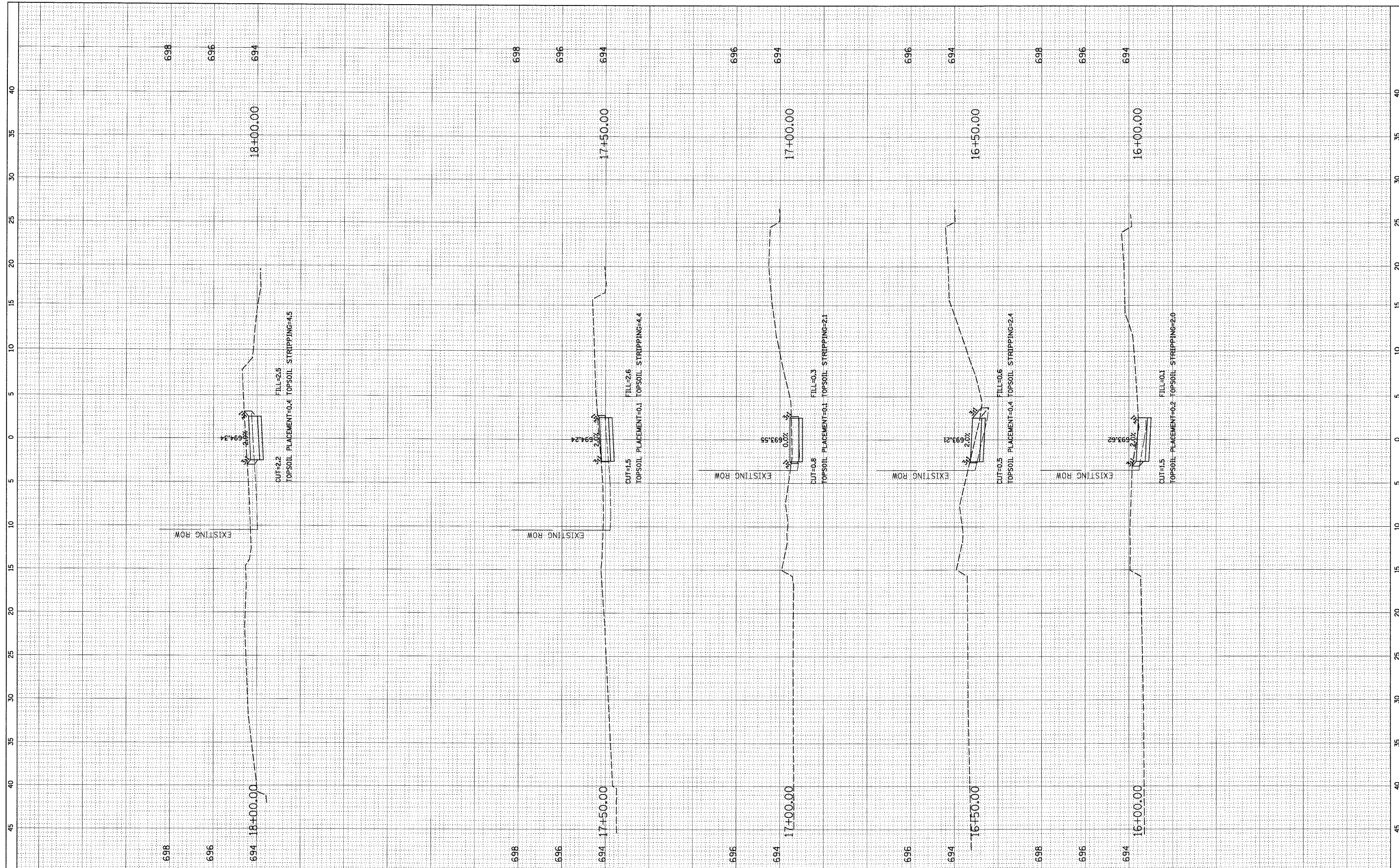

FILE NAME = N:\BENSENVILLE\080659\C1\1\080659.LAY
 USER NAME = MAGGOLDEN
 PLOT SCALE = 5'
 PLOT DATE = 12/14/2009

DESIGNED -	REVISED -
DRAWN -	REVISED -
CHECKED -	REVISED -
DATE -	REVISED -

**STATE OF ILLINOIS
 DEPARTMENT OF TRANSPORTATION**

CROSS SECTIONS

SCALE: SHEET NO. OF SHEETS STA. 15+39.23 TO STA. 18+00.00

F.A.U. RTE.	SECTION	COUNTY	TOTAL SHEETS	SHEET NO.
1376	08-00086-00-SW	DUPAGE	41	32
CONTRACT NO. 63187			ILLINOIS FED. AID PROJECT CMM-9003 (053)	

FINAL SURVEY NOTE BOOK NO. _____
 SURVEYED BY _____ DATE _____
 CHECKED BY _____
 AREAS CHECKED _____

ORIGINAL SURVEY NOTE BOOK NO. _____
 SURVEYED BY _____ DATE _____
 CHECKED BY _____
 AREAS CHECKED _____

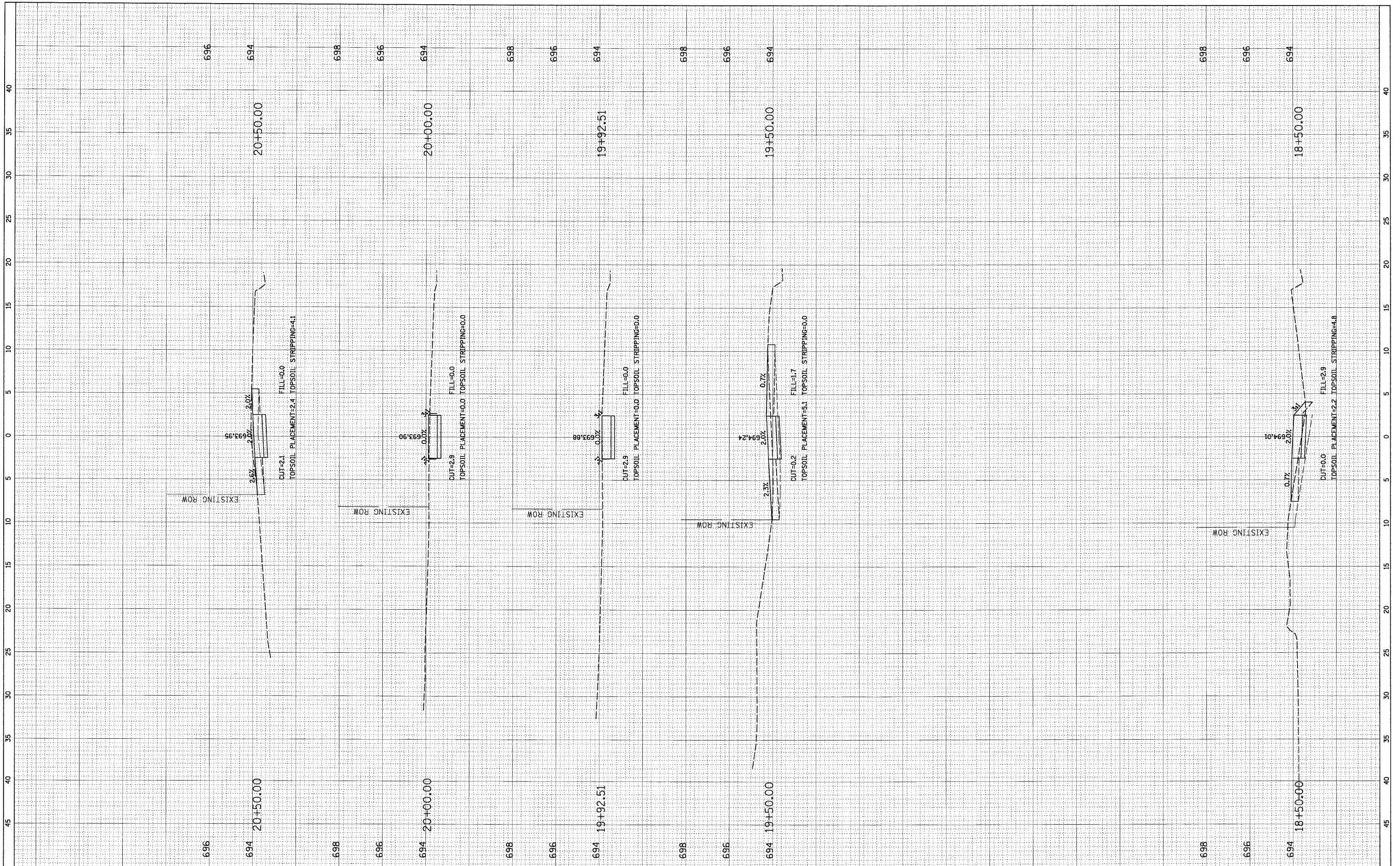

FILE NAME = N:\BENSENVILLE\080059\Civil\0800659.LAY
 USER NAME = MACOLDEN

DESIGNED -
 DRAWN -
 CHECKED -
 DATE -

REVISÉ -
 REVISÉ -
 REVISÉ -
 REVISÉ -

**STATE OF ILLINOIS
 DEPARTMENT OF TRANSPORTATION**

CROSS SECTIONS

SCALE: SHEET NO. OF SHEETS STA. 18+50.00 TO STA. 20+50.00

F.A.U. RTE.	SECTION	COUNTY	TOTAL SHEETS	SHEET NO.
1376	08-00086-00-SW	DUPAGE	41	33
CONTRACT NO. 63187				
ILLINOIS FED. AID PROJECT CMM-9003 (053)				

FINAL SURVEY	BY	DATE
SURVEYED		
NOTE BOOK		
NO.		
TEMPLATES		
AREAS CHECKED		

ORIGINAL SURVEY	BY	DATE
SURVEYED		
NOTE BOOK		
NO.		
TEMPLATES		
AREAS CHECKED		

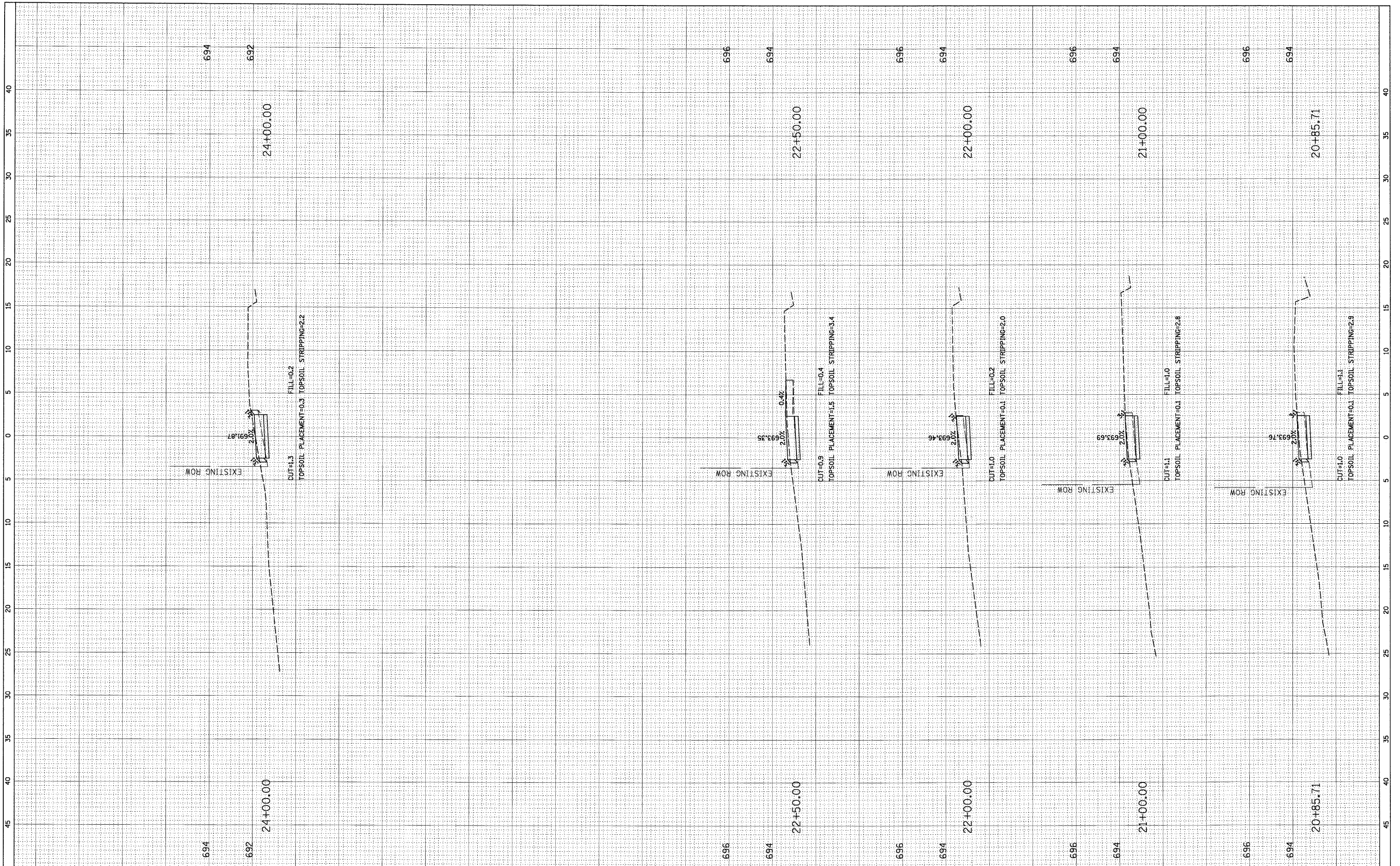

FILE NAME = N:\BENSENVILLE\080659\C:\v1\080659.LAY
 USER NAME = MACOLDEN

DESIGNED -
 DRAWN -
 CHECKED -
 DATE -

REVISÉ -
 REVISÉ -
 REVISÉ -
 REVISÉ -

**STATE OF ILLINOIS
 DEPARTMENT OF TRANSPORTATION**

CROSS SECTIONS

SCALE: SHEET NO. OF SHEETS STA. 20+85.71 TO STA. 24+00.00

F.A.U. RTE.	SECTION	COUNTY	TOTAL SHEETS	SHEET NO.
1376	08-00086-00-SW	DUPAGE	41	34
CONTRACT NO. 63187			ILLINOIS FED. AID PROJECT CMM-9003 (053)	

FINAL SURVEY	BY	DATE
SURVEYED		
NOTE BOOK		
NO.		
AREAS CHECKED		

ORIGINAL SURVEY	BY	DATE
SURVEYED		
NOTE BOOK		
NO.		
AREAS CHECKED		

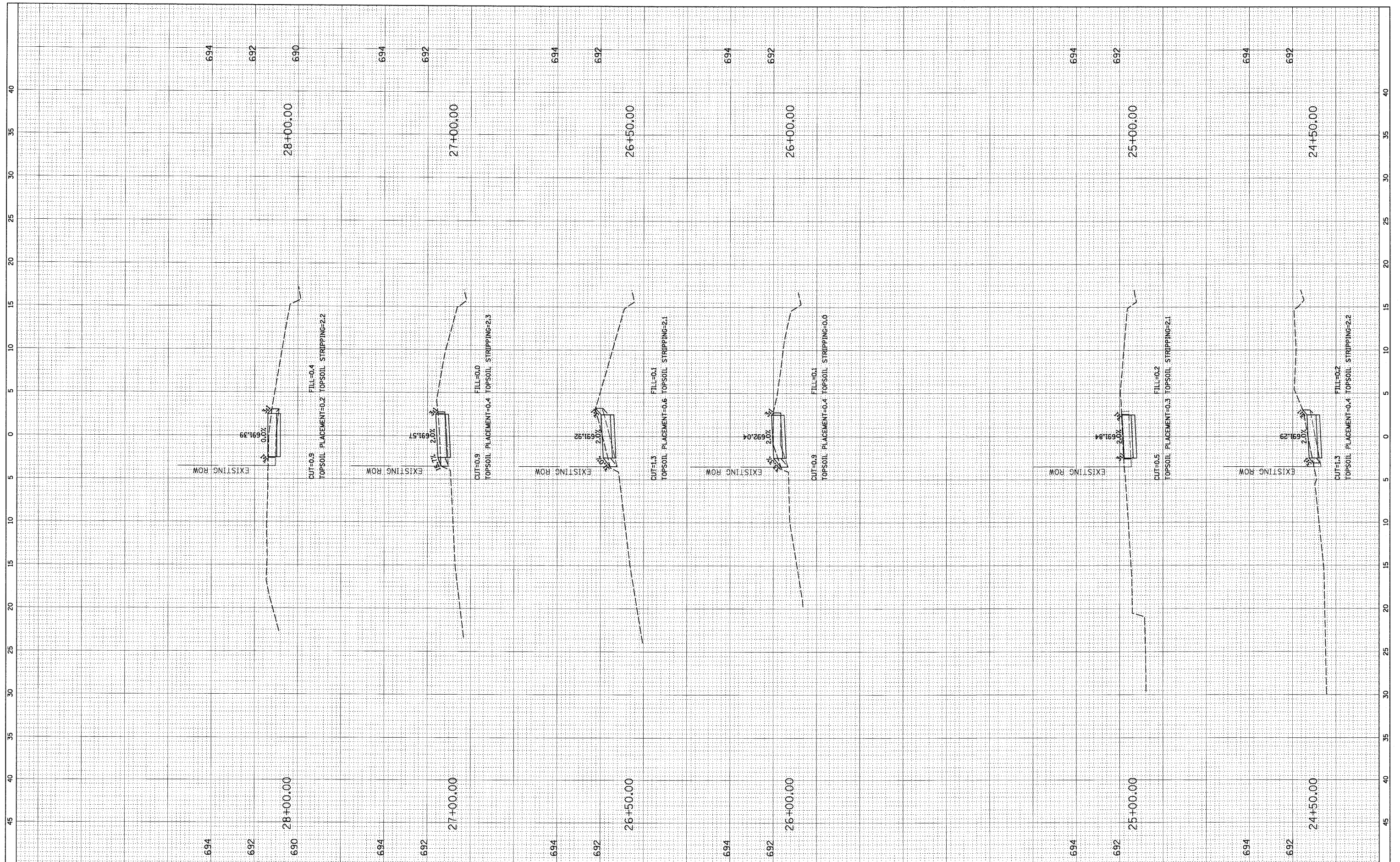

FILE NAME =
 N:\BENSENVILLE\080659\Civil\080659.LAY

USER NAME = MAGOLDEN
 PLOT SCALE = 5"
 PLOT DATE = 12/14/2009

DESIGNED -
 DRAWN -
 CHECKED -
 DATE -

REVISED -
 REVISED -
 REVISED -
 REVISED -

**STATE OF ILLINOIS
 DEPARTMENT OF TRANSPORTATION**

CROSS SECTIONS

SCALE: SHEET NO. OF SHEETS STA. 24+50.00 TO STA. 28+00.00

F.A.U. RTE.	SECTION	COUNTY	TOTAL SHEETS	SHEET NO.
1376	08-00086-00-SW	DUPAGE	41	35
CONTRACT NO. 63187			ILLINOIS FED. AID PROJECT CMM-9003 (053)	

FINAL SURVEY	BY	DATE
SURVEY		
NOTE BOOK		
NO.		
AREAS CHECKED		

ORIGINAL SURVEY	BY	DATE
SURVEY		
NOTE BOOK		
NO.		
AREAS CHECKED		

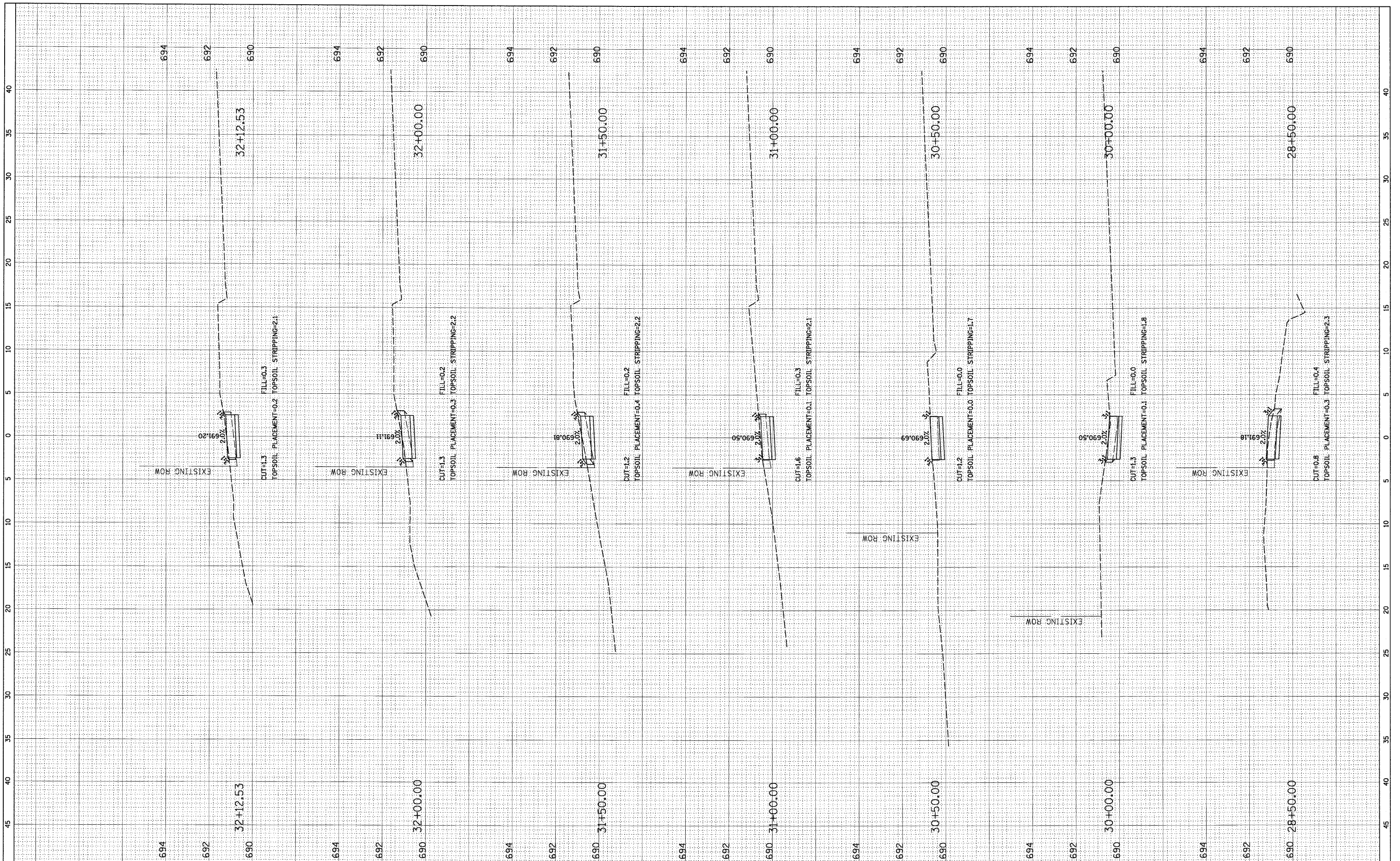

FILE NAME = N:\BENSENVILLE\080659\C1\1\080659.LAY	USER NAME = MAGOLDEN	DESIGNED -	REVISED -	STATE OF ILLINOIS DEPARTMENT OF TRANSPORTATION	CROSS SECTIONS			F.A.U. RTE. 1376	SECTION 08-00086-00-SW	COUNTY DUPAGE	TOTAL SHEETS 41	SHEET NO. 36
PLOT SCALE = 5'	PLOT DATE = 12/14/2009	DRAWN -	REVISED -		SCALE:	SHEET NO.	OF	SHEETS	STA. 28+50.00	TO STA. 32+12.53	CONTRACT NO. 63187	
		CHECKED -	REVISED -		ILLINOIS FED. AID PROJECT CMM-9003 (053)							
		DATE -	REVISED -									

FINAL SURVEY	NO.
SURVEY	NO.
NOTE BOOK	NO.
TEMPLATE	NO.
AREAS CHECKED	NO.
BY	DATE

ORIGINAL SURVEY	NO.
SURVEY	NO.
NOTE BOOK	NO.
TEMPLATE	NO.
AREAS CHECKED	NO.
BY	DATE

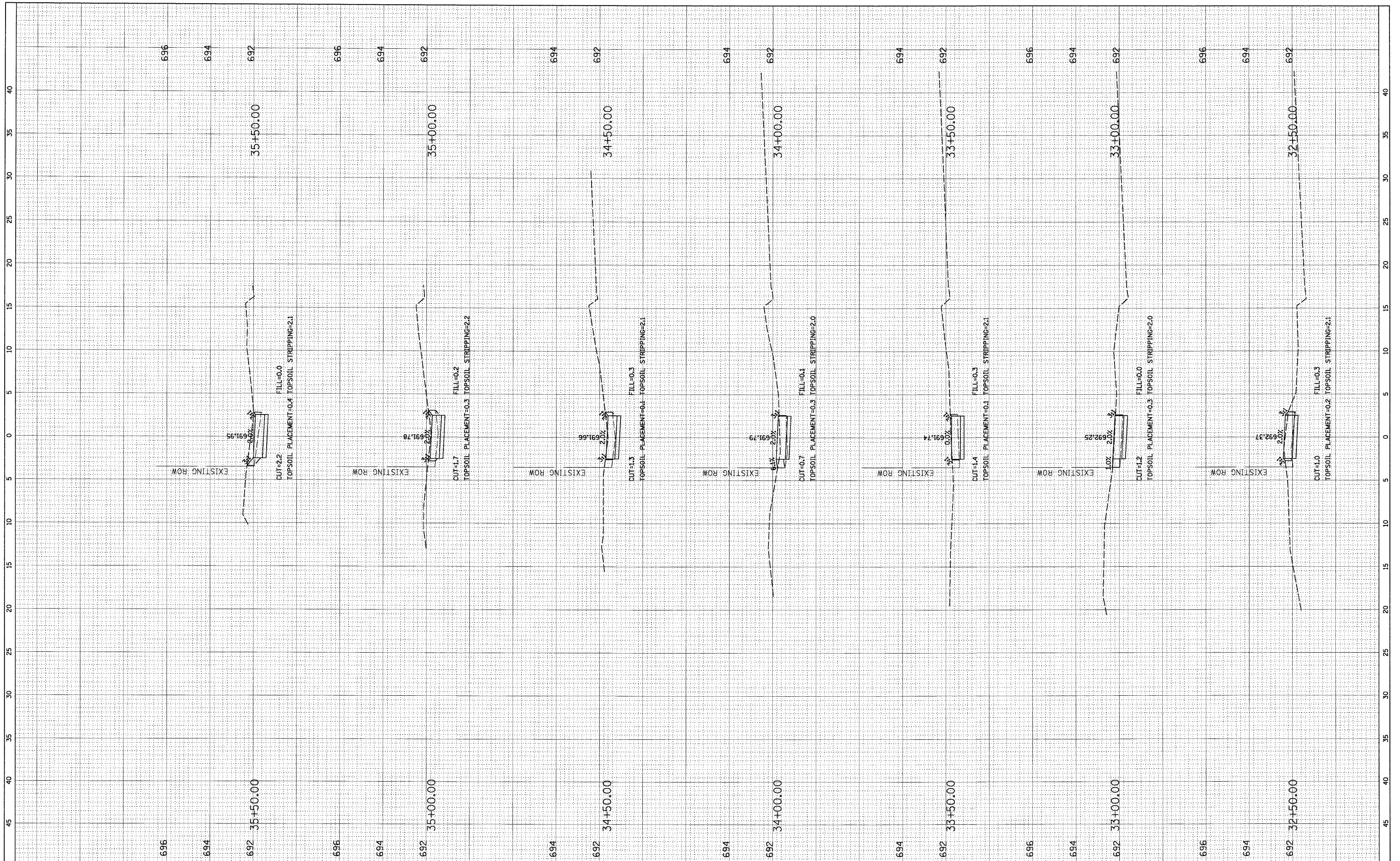

FILE NAME =
 N:\BENSENVILLE\080859\Civil\080859.LAY

USER NAME = MAGOLDEN
 PLOT SCALE = 5'
 PLOT DATE = 12/14/2009

DESIGNED -
 DRAWN -
 CHECKED -
 DATE -

REVISED -
 REVISED -
 REVISED -
 REVISED -

**STATE OF ILLINOIS
 DEPARTMENT OF TRANSPORTATION**

CROSS SECTIONS

SCALE: SHEET NO. OF SHEETS STA. 32+50.00 TO STA. 35+50.00

F.A.U. RTE.	SECTION	COUNTY	TOTAL SHEETS	SHEET NO.
1376	08-00086-00-SW	DUPAGE	41	37
CONTRACT NO. 63187				
ILLINOIS FED. AID PROJECT CMM-9003 (053)				

FINAL SURVEY BY DATE
 SURVEYED BY DATE
 NOTE BOOK NO. DATE
 AREAS CHECKED

ORIGINAL SURVEY BY DATE
 SURVEYED BY DATE
 NOTE BOOK NO. DATE
 AREAS CHECKED

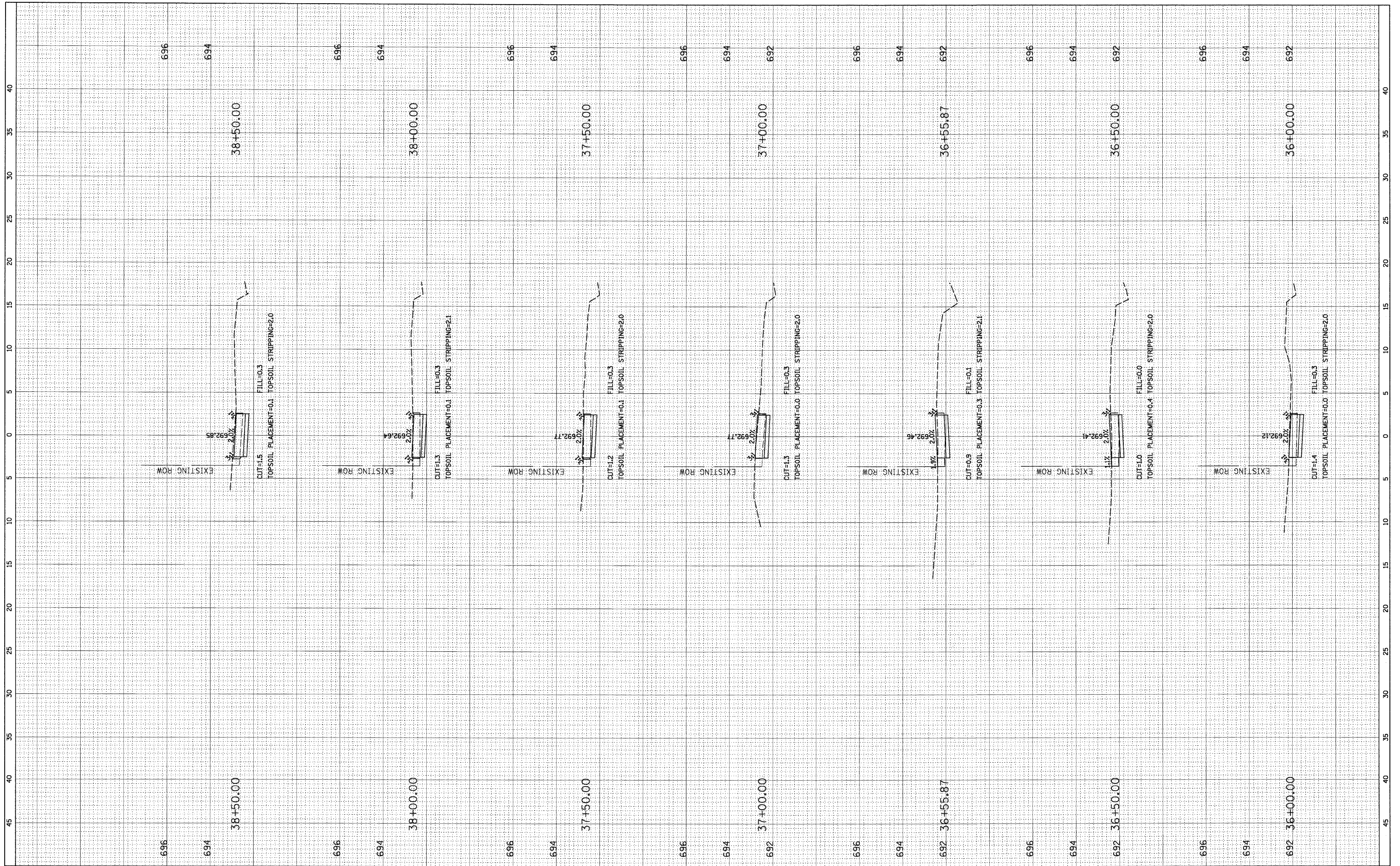

FILE NAME = N:\BENSENVILLE\080659\Civil\080659.LAY
 USER NAME = MAGOLDEN

DESIGNED -
 DRAWN -
 CHECKED -
 DATE -

REVISED -
 REVISED -
 REVISED -
 REVISED -

**STATE OF ILLINOIS
 DEPARTMENT OF TRANSPORTATION**

CROSS SECTIONS

SCALE: SHEET NO. OF SHEETS STA. 36+00.00 TO STA. 38+50.00

F.A.U. RTE. 1376	SECTION 08-00086-00-SW	COUNTY DUPAGE	TOTAL SHEETS 41	SHEET NO. 38
CONTRACT NO. 63187			ILLINOIS FED. AID PROJECT CMM-9003 (053)	

FINAL SURVEY	BY	DATE
SURVEYED		
NO. _____		
NOTE BOOK		
AREAS CHECKED		

ORIGINAL SURVEY	BY	DATE
SURVEYED		
NO. _____		
NOTE BOOK		
AREAS CHECKED		

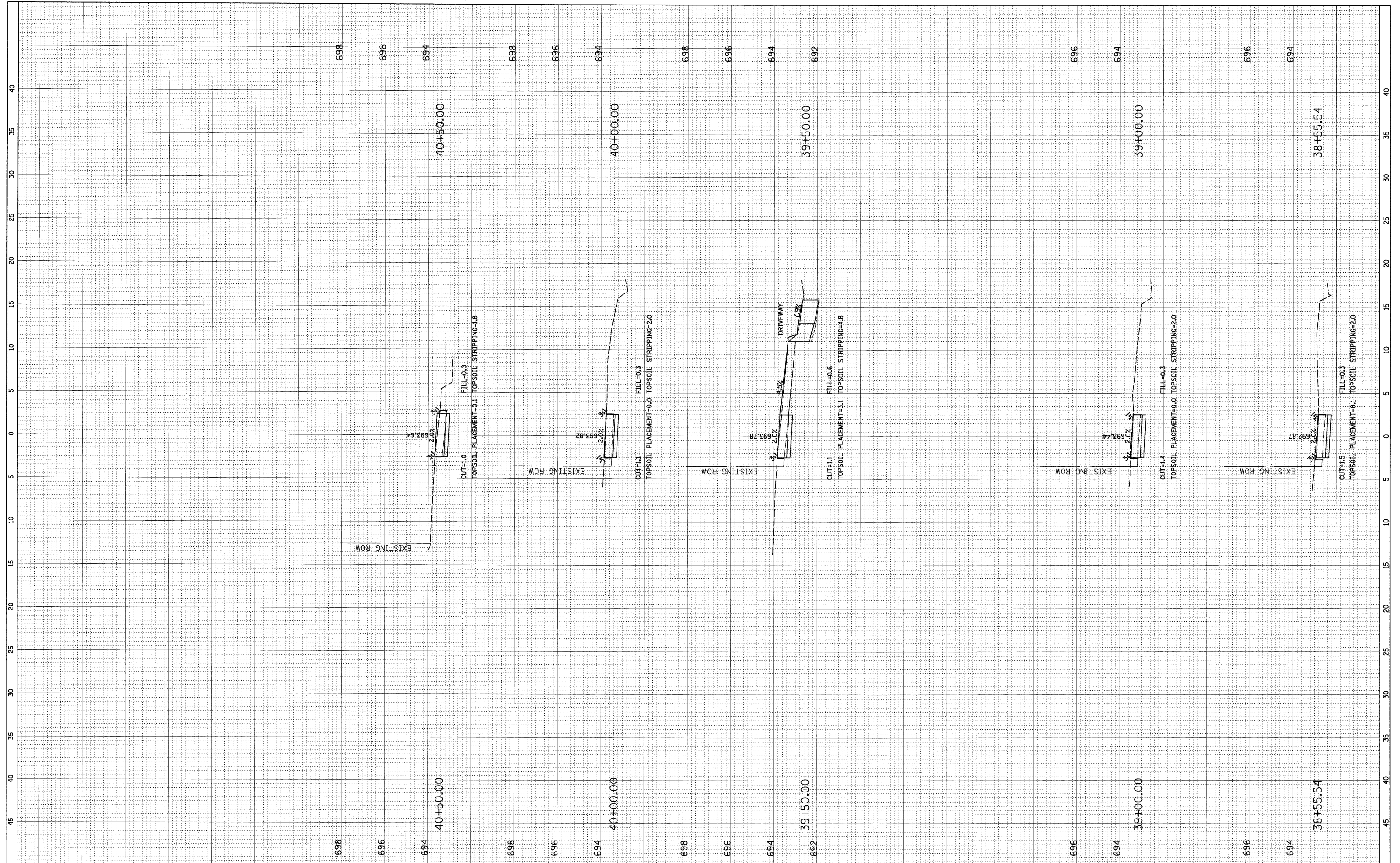

FILE NAME = N:\BENSENVILLE\080659\Civ11\080659.LAY
 USER NAME = MAGOLDEN
 PLOT SCALE = 5'
 PLOT DATE = 12/14/2009

DESIGNED -	REVISED -
DRAWN -	REVISED -
CHECKED -	REVISED -
DATE -	REVISED -

**STATE OF ILLINOIS
 DEPARTMENT OF TRANSPORTATION**

CROSS SECTIONS

SCALE: SHEET NO. OF SHEETS STA. 38+55.54 TO STA. 40+74.11

F.A.U. RTE.	SECTION	COUNTY	TOTAL SHEETS	SHEET NO.
1376	08-00086-00-SW	DUPAGE	41	39
CONTRACT NO. 63187				
ILLINOIS FED. AID PROJECT CMM-9003 (053)				

FINAL SURVEY NO.	BY	DATE
SURVEYED		
NOTE BOOK		
TEMPLATE		
AREAS CHECKED		
NO.		

ORIGINAL SURVEY NO.	BY	DATE
SURVEYED		
NOTE BOOK		
TEMPLATE		
AREAS CHECKED		
NO.		

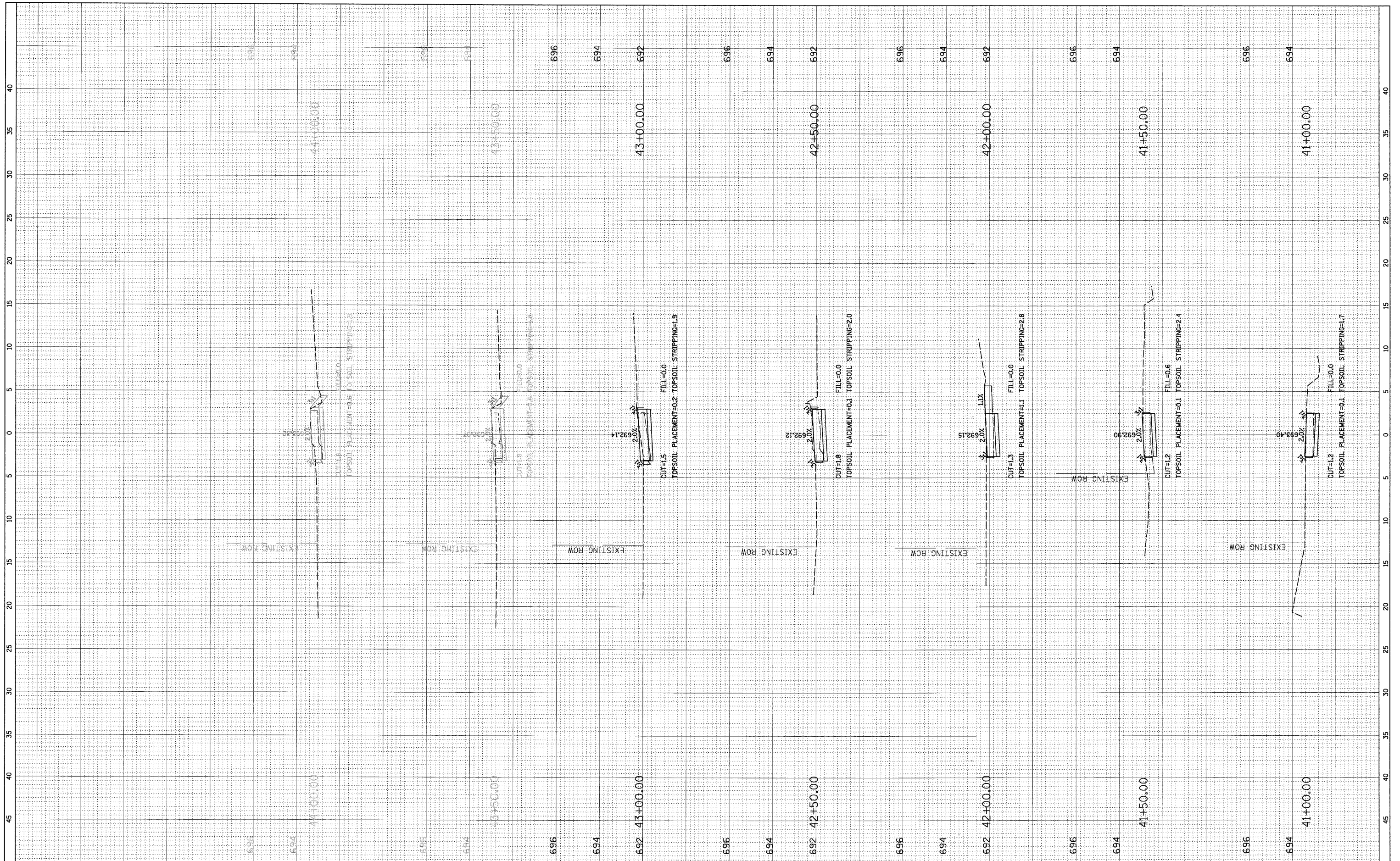

FILE NAME = N:\BENSEN\11\080659\Civil\080659.LAY

USER NAME = MAGOLDEN
 PLOT SCALE = 5"
 PLOT DATE = 12/14/2009

DESIGNED -
 DRAWN -
 CHECKED -
 DATE -

REVISED -
 REVISED -
 REVISED -
 REVISED -

**STATE OF ILLINOIS
 DEPARTMENT OF TRANSPORTATION**

CROSS SECTIONS

SCALE: SHEET NO. OF SHEETS STA. 41+00.00 TO STA. 44+00.00

F.A.U. RTE. 1376	SECTION 08-00086-00-SW	COUNTY	TOTAL SHEETS 41	SHEET NO. 40
		DUPAGE	CONTRACT NO. 63187	
ILLINOIS FED. AID PROJECT CMM-9003 (053)				

FINAL SURVEY NO.	SURVEYED BY	DATE
NOTE BOOK NO.	TEMPLATE AREAS CHECKED	

ORIGINAL SURVEY NO.	SURVEYED BY	DATE
NOTE BOOK NO.	TEMPLATE AREAS CHECKED	

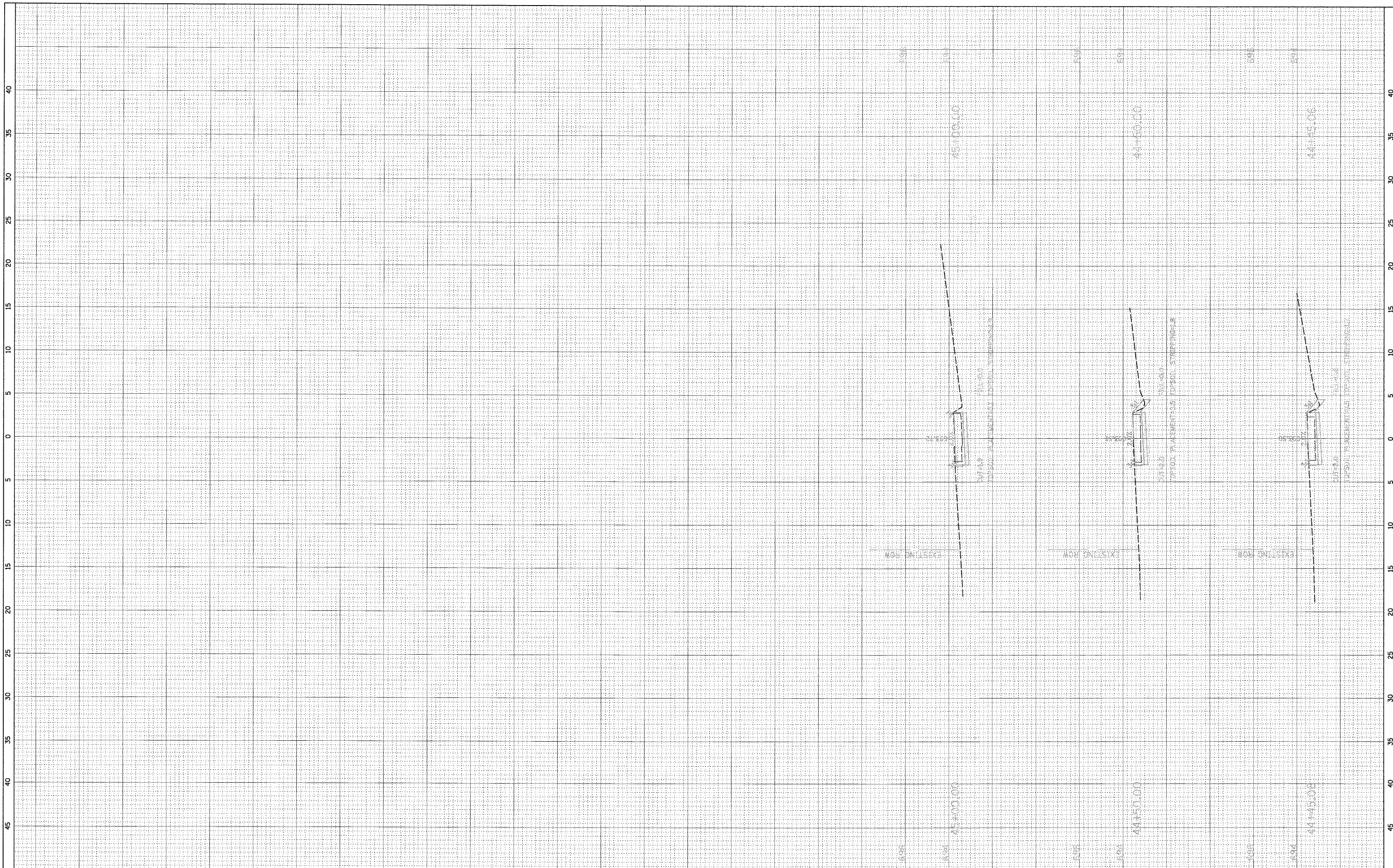

FILE NAME = N:\BENSEN\I:\L\080659\Civil\080659.LAY
 USER NAME = MAGOLDEN
 PLOT SCALE = 5'
 PLOT DATE = 12/14/2009

DESIGNED -	REVISED -
DRAWN -	REVISED -
CHECKED -	REVISED -
DATE -	REVISED -

**STATE OF ILLINOIS
 DEPARTMENT OF TRANSPORTATION**

CROSS SECTIONS

SCALE: SHEET NO. OF SHEETS STA. 44+45.06 TO STA. 45+00.00

F.A.U. RTE. 1376	SECTION 08-00086-00-SW	COUNTY	TOTAL SHEETS 41	SHEET NO. 41
ILLINOIS FED. AID PROJECT CMM-9003 (053)		CONTRACT NO. 63187		