

PART OF THE SE 1/4 OF SEC. 29, TWP. 44 N., R. 8 E. OF THE 3RD. P.M., IN McHENRY COUNTY, ILLINOIS.

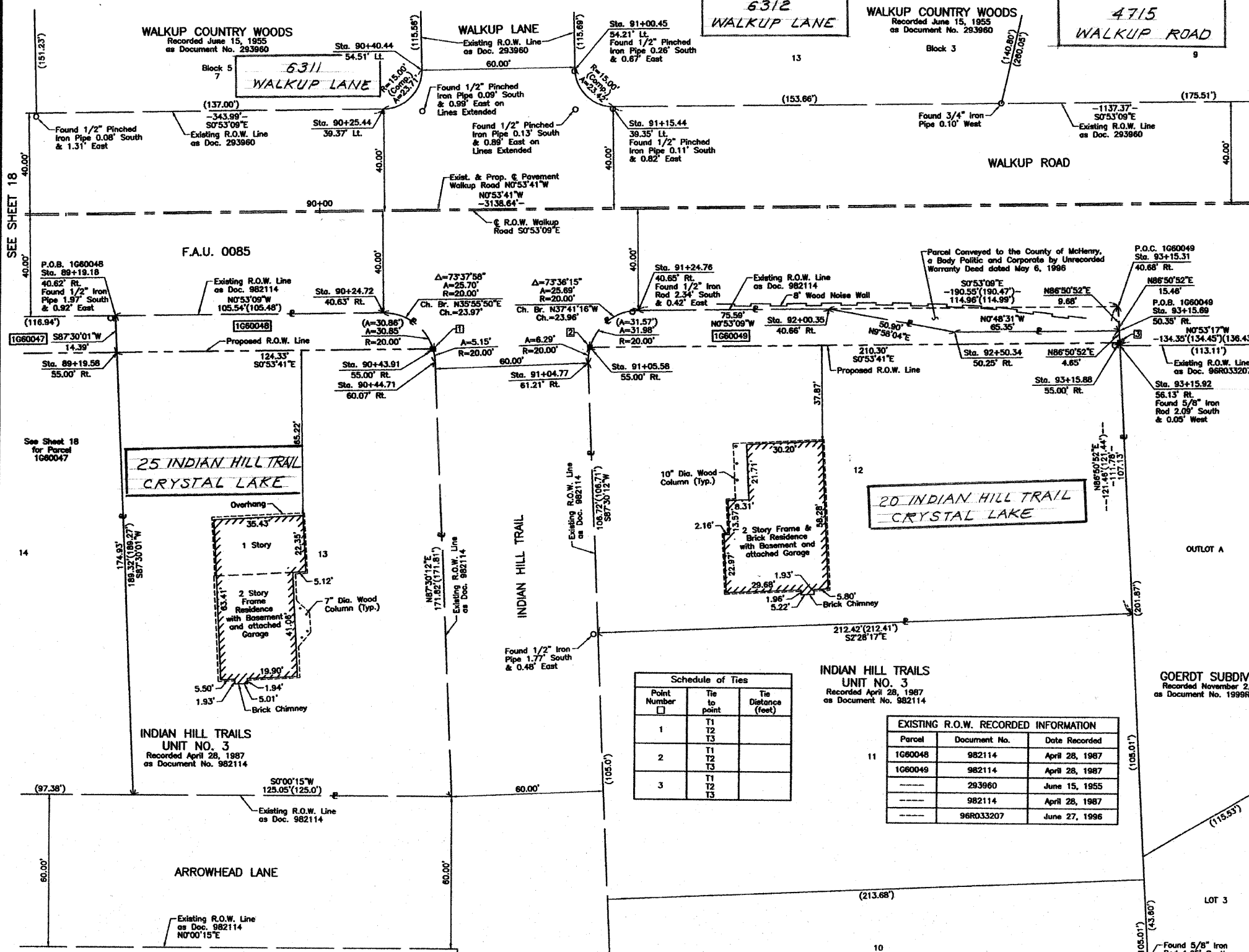

LEGEND

SECTION CORNER 16-15 QUARTER SECTION CORNER

SECTION LINE
 QUARTER SECTION LINE
 QUARTER SECTION LINE
 PLATTED LOT LINE
 PROPERTY (DEED) LINE

APL APPARENT PROPERTY LINE
 CENTER LINE
 EXISTING RIGHT OF WAY LINE
 PROPOSED RIGHT OF WAY LINE
 PROPOSED EASEMENT
 MEASURED DIMENSION
 COMPUTED DIMENSION
 RECORD DATA

EXISTING BUILDING

Bearings and Coordinates are referenced to the Illinois Coordinate System NAD83 (1997) East Zone, according to the H.A.R.N. Network.

○ IRON PIPE OR ROD FOUND ● "MAG" NAIL SET
 + CUT CROSS FOUND OR SET ● 5/8" REBAR SET

● T1 THESE STAKES REFERENCE FOUND OR SET MONUMENTATION, SET 5/8 INCH IRON ROD FLUSH WITH GROUND TO THE FOUND IRON STAKE, IDENTIFIED BY COLORED PLASTIC CAP BEARING SURVEYORS REGISTRATION NUMBER.
 ● T2
 ● T3

● BT1 THESE STAKES, IN CULTIVATED AREAS, REFERENCE FOUND OR SET MONUMENTATION, BURIED 5/8 INCH IRON ROD 20 INCHES BELOW GROUND TO THE FOUND IRON STAKE, IDENTIFIED BY COLORED PLASTIC CAP BEARING SURVEYORS REGISTRATION NUMBER.
 ● BT2
 ● BT3

■ STAKING OF PROPOSED RIGHT OF WAY, SET DIVISION OF HIGHWAYS SURVEY MARKER TO MONUMENT THE POSITION SHOWN, IDENTIFIED BY INSCRIPTION DATA AND SURVEYORS REGISTRATION NUMBER.

■ M STAKING OF PROPOSED RIGHT OF WAY IN CULTIVATED AREAS, BURIED 5/8 INCH METAL ROD 20 INCHES BELOW GROUND TO MARK FUTURE SURVEY MARKER POSITION IDENTIFIED BY COLORED PLASTIC CAP BEARING SURVEYORS REGISTRATION NUMBER.

● PERMANENT SURVEY MARKER, I.D.O.T. STD 2135 (TO BE SET BY OTHERS)

□ RIGHT OF WAY STAKING PROPOSED TO BE SET.

STATE OF ILLINOIS
 COUNTY OF LAKE

THIS IS TO CERTIFY THAT WE, JORGENSEN & ASSOCIATES, INC., AN ILLINOIS PROFESSIONAL DESIGN FIRM LAND SURVEYING CORPORATION, NUMBER 164-2771, LICENSE EXPIRATION DATE: NOVEMBER 30, 2006, HAVE SURVEYED THE PLAT OF HIGHWAYS SHOWN HEREON IN SECTION 29, TOWNSHIP 44N., RANGE 8E., OF THE THIRD PRINCIPAL MERIDIAN, McHENRY COUNTY, THAT THE SURVEY IS TRUE AND COMPLETE AS SHOWN TO THE BEST OF MY KNOWLEDGE AND BELIEF, THAT THE PLAT CORRECTLY REPRESENTS SAID SURVEY, THAT ALL MONUMENTS FOUND AND ESTABLISHED ARE OF PERMANENT QUALITY AND OCCUPY THE POSITIONS SHOWN THEREON AND THAT THE MONUMENTS ARE SUFFICIENT TO ENABLE THE SURVEY TO BE RETRACED, MADE FOR THE DEPARTMENT OF TRANSPORTATION, STATE OF ILLINOIS, DATED AT LAKE VILLA, ILLINOIS THIS ____ DAY OF ____ 20__ A.D.

NOTE: SURFACE COORDINATES ARE SHOWN.

STATE OF ILLINOIS
 COUNTY OF LAKE

THIS IS TO CERTIFY THAT WE, JORGENSEN & ASSOCIATES, INC., AN ILLINOIS PROFESSIONAL DESIGN FIRM LAND SURVEYING CORPORATION, NUMBER 164-2771, LICENSE EXPIRATION DATE: NOVEMBER 30, 2006, HAVE SURVEYED THE PLAT OF HIGHWAYS SHOWN HEREON IN SECTION 29, TOWNSHIP 44N., RANGE 8E., OF THE THIRD PRINCIPAL MERIDIAN, McHENRY COUNTY, THAT THE SURVEY IS TRUE AND COMPLETE AS SHOWN TO THE BEST OF MY KNOWLEDGE AND BELIEF, THAT THE PLAT CORRECTLY REPRESENTS SAID SURVEY, THAT ALL MONUMENTS FOUND AND ESTABLISHED ARE OF PERMANENT QUALITY AND OCCUPY THE POSITIONS SHOWN THEREON AND THAT THE MONUMENTS ARE SUFFICIENT TO ENABLE THE SURVEY TO BE RETRACED, MADE FOR THE DEPARTMENT OF TRANSPORTATION, STATE OF ILLINOIS, DATED AT LAKE VILLA, ILLINOIS THIS ____ DAY OF ____ 20__ A.D.

NOTE: SURFACE COORDINATES ARE SHOWN.

COORDINATE TABLE

| STATION | OFFSET | NORTH | EAST |
|----------|-----------|---------------|-------------|
| 89+19.18 | 40.62' RL | 2,036,972.447 | 987,721.193 |
| 89+19.58 | 55.00' RL | 2,036,973.075 | 987,735.568 |
| 90+24.72 | 40.63' RL | 2,037,077.978 | 987,719.561 |
| 90+25.44 | 39.37' LL | 2,037,077.444 | 987,639.560 |
| 90+40.44 | 54.51' LL | 2,037,082.207 | 987,624.183 |
| 90+43.91 | 55.00' RL | 2,037,087.388 | 987,733.627 |
| 90+44.71 | 60.07' RL | 2,037,098.268 | 987,738.688 |
| 91+00.45 | 54.21' LL | 2,037,152.210 | 987,623.549 |
| 91+04.77 | 61.21' RL | 2,037,158.334 | 987,738.884 |
| 91+05.58 | 55.00' RL | 2,037,159.043 | 987,732.664 |
| 91+15.44 | 39.35' LL | 2,037,167.437 | 987,638.168 |
| 91+24.76 | 40.65' RL | 2,037,178.006 | 987,718.015 |
| 92+00.35 | 40.66' RL | 2,037,253.587 | 987,716.846 |

JORGENSEN & ASSOCIATES, INC.
 120 PARK AVENUE
 LAKE VILLA, ILLINOIS 60046 (847) 356-3371

SHEET 1 IS A COVER SHEET AND IS NOT RECORDED.

PLAT OF HIGHWAYS
 STATE OF ILLINOIS
 DEPARTMENT OF TRANSPORTATION
 F.A.U. 0085 (WALKUP ROAD)
 SECTION 00-00246-00-FP McHENRY COUNTY
 PROJECT JOB NO. R-91-006-06
 STATION 89+00 TO STATION 94+00
 SCALE: 1"=20' SHEET 19 OF 24

BUREAU OF LAND ACQUISITION
 201 WEST CENTER COURT
 SCHAUMBURG, ILLINOIS 60196

COORDINATE TABLE

| STATION | OFFSET | NORTH | EAST |
|----------|-----------|---------------|-------------|
| 92+50.34 | 50.25' RL | 2,037,303.718 | 987,725.856 |
| 93+15.31 | 40.68' RL | 2,037,368.530 | 987,715.069 |
| 93+15.69 | 50.35' RL | 2,037,369.062 | 987,724.734 |
| 93+15.88 | 55.00' RL | 2,037,369.318 | 987,729.380 |
| 93+15.92 | 56.13' RL | 2,037,369.380 | 987,730.508 |

Schedule of Ties

| Point Number | Tie to point | Tie Distance (feet) |
|--------------|----------------|---------------------|
| 1 | T1 T2 T3 | |
| 2 | T1 T2 T3 | |
| 3 | T1 T2 T3 | |

EXISTING R.O.W. RECORDED INFORMATION

| Parcel | Document No. | Date Recorded |
|---------|--------------|----------------|
| 1G60048 | 982114 | April 28, 1987 |
| 1G60049 | 982114 | April 28, 1987 |
| --- | 293960 | June 15, 1955 |
| --- | 982114 | April 28, 1987 |
| --- | 96R03207 | June 27, 1996 |

| PARCEL NUMBER | OWNER | TOTAL HOLDINGS ACRES | PART TAKEN ACRES | AREA IN EXISTING R.O.W. ACRES | REMAINDER AREA ACRES | EASEMENT AREA ACRES | EASEMENT PURPOSE | PERMANENT INDEX NUMBER | PROPERTY ACQUIRED BY |
|---------------|--|----------------------|------------------|-------------------------------|----------------------|---------------------|------------------|------------------------|----------------------|
| 1G60048 | Robert A. Ludicky and Marieluse Ludicky as Joint Tenants | 0.544 | 0.039 | N/A | 0.505 | N/A | N/A | 14-29-477-005 | |
| 1G60049 | Larry Golden and Stella J. Golden, in Joint Tenancy | 0.582 | 0.048 | N/A | 0.534 | N/A | N/A | 14-29-426-007 | |