

PART OF THE SE 1/4 OF SEC. 20, TWP. 44 N., R. 8 E. OF THE 3RD. P.M., IN McHENRY COUNTY, ILLINOIS.

Existing & Proposed Pavement & Walkup Road Curve #9

P.I. = Sta. 153+29.67
 Δ = 0°30'12"
 R = 114591.56'
 T = 503.40'
 L = 1006.81'
 P.C. = Sta. 148+26.27
 P.T. = Sta. 158+33.08

Parcel	Document No.	Date Recorded
1G60063	666896	June 24, 1976
1G60064	666896	June 24, 1976
1G60065	666896	June 24, 1976
1G60066	884046	June 19, 1984
-----	193783	July 31, 1946
-----	666895	June 24, 1976
-----	666896	June 24, 1976
-----	884046	June 19, 1984
-----	944758	July 8, 1986

LEGEND

SECTION CORNER 16 SECTION CORNER 15

SECTION LINE
 QUARTER SECTION LINE
 QUARTER SECTION LINE
 PLATTED LOT LINE
 PROPERTY (DEED) LINE

ACL
 APPARENT PROPERTY LINE
 CENTER LINE
 EXISTING RIGHT OF WAY LINE
 PROPOSED EASEMENT
 MEASURED DIMENSION
 COMPUTED DIMENSION
 RECORD DATA

EXISTING BUILDING

Bearings and Coordinates are referenced to the Illinois Coordinate System NAD83 (1997) East Zone, according to the H.A.R.N. Network.

SCALE: 1"=30'

0 IRON PIPE OR ROD FOUND
 + CUT CROSS FOUND OR SET
 T1 THESE STAKES REFERENCE FOUND OR SET MONUMENTATION. SET 5/8 INCH IRON ROD FLUSH WITH GROUND TO THE FOUND IRON STAKE. IDENTIFIED BY COLORED PLASTIC CAP BEARING SURVEYORS REGISTRATION NUMBER.
 BT1 THESE STAKES IN CULTIVATED AREAS, REFERENCE FOUND OR SET MONUMENTATION. BURIED 5/8 INCH IRON ROD 20 INCHES BELOW GROUND TO THE FOUND IRON STAKE. IDENTIFIED BY COLORED PLASTIC CAP BEARING SURVEYORS REGISTRATION NUMBER.
 M STAKING OF PROPOSED RIGHT OF WAY. SET DIVISION OF HIGHWAYS SURVEY MARKERS TO MONUMENT THE POSITION SHOWN. IDENTIFIED BY INSCRIPTION DATA AND SURVEYORS REGISTRATION NUMBER.
 M STAKING OF PROPOSED RIGHT OF WAY IN CULTIVATED AREAS. BURIED 5/8 INCH IRON ROD 20 INCHES BELOW GROUND TO MARK FUTURE SURVEY MARKER POSITION IDENTIFIED BY COLORED PLASTIC CAP BEARING SURVEYORS REGISTRATION NUMBER.
 PERMANENT SURVEY MARKER, I.D.O.T. STD 2135 (TO BE SET BY OTHERS)
 RIGHT OF WAY STAKING PROPOSED TO BE SET.

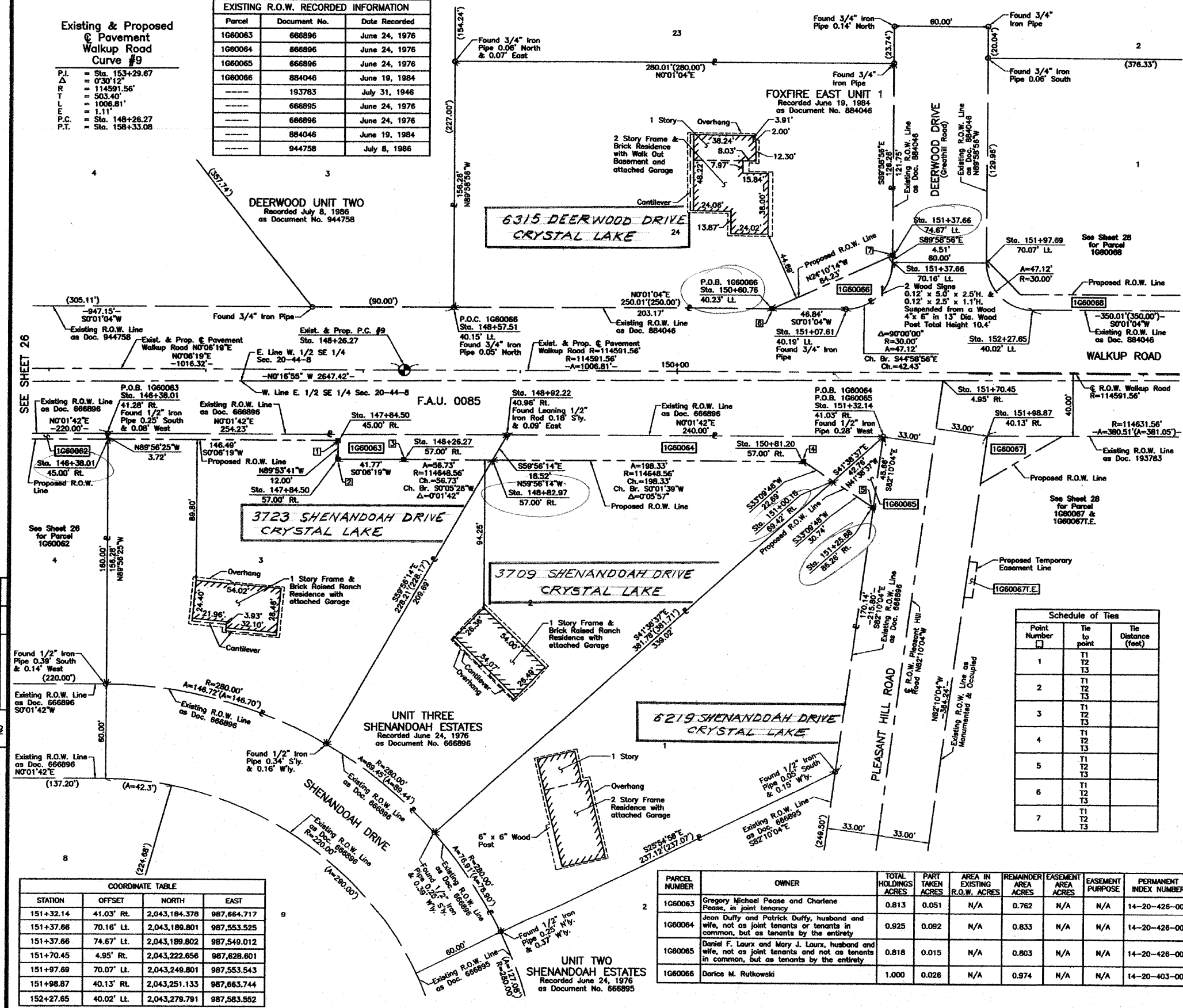

STATE OF ILLINOIS }
 COUNTY OF LAKE }
 THIS IS TO CERTIFY THAT WE, JORGENSEN & ASSOCIATES, INC., AN ILLINOIS PROFESSIONAL DESIGN FIRM LAND SURVEYING CORPORATION, NUMBER 184-2771, HAVE SURVEYED THE PLAT OF HIGHWAYS SHOWN HEREON IN SECTION 20, TOWNSHIP 44N., RANGE 8E., OF THE THIRD PRINCIPAL MERIDIAN, McHENRY COUNTY, THAT THE SURVEY IS TRUE AND COMPLETE AS SHOWN TO THE BEST OF MY KNOWLEDGE AND BELIEF, THAT THE PLAT CORRECTLY REPRESENTS SAID SURVEY, THAT ALL MONUMENTS FOUND AND ESTABLISHED ARE OF PERMANENT QUALITY AND OCCUPY THE POSITIONS SHOWN THEREON AND THAT THE MONUMENTS ARE SUFFICIENT TO ENABLE THE SURVEY TO BE RETRACED. MADE FOR THE DEPARTMENT OF TRANSPORTATION, STATE OF ILLINOIS. DATED AT LAKE VILLA, ILLINOIS THIS ____ DAY OF _____ 20__ A.D.



PRESIDENT
 ILLINOIS PROFESSIONAL LAND SURVEYOR NO. 35-2797
 LICENSE EXPIRATION DATE: NOVEMBER 30, 2008
 THIS PROFESSIONAL SERVICE CONFORMS TO THE CURRENT ILLINOIS MINIMUM STANDARDS FOR A BOUNDARY SURVEY.

Schedule of Ties

Point Number	Tie to point	Tie Distance (feet)
1	T1	
	T2	
	T3	
2	T1	
	T2	
	T3	
3	T1	
	T2	
	T3	
4	T1	
	T2	
	T3	
5	T1	
	T2	
	T3	
6	T1	
	T2	
	T3	
7	T1	
	T2	
	T3	

COORDINATE TABLE

STATION	OFFSET	NORTH	EAST
151+32.14	41.03' Rt.	2,043,184.378	987,664.717
151+37.66	70.16' Lt.	2,043,189.801	987,553.525
151+37.66	74.67' Lt.	2,043,189.802	987,549.012
151+70.45	4.95' Rt.	2,043,222.656	987,628.601
151+97.69	70.07' Lt.	2,043,248.801	987,553.543
151+98.87	40.13' Rt.	2,043,251.133	987,663.744
152+27.65	40.02' Lt.	2,043,279.791	987,583.552

PARCEL NUMBER	OWNER	TOTAL HOLDINGS ACRES	PART TAKEN ACRES	AREA IN EXISTING R.O.W. ACRES	REMAINDER AREA ACRES	EASEMENT AREA ACRES	EASEMENT PURPOSE	PERMANENT INDEX NUMBER	PROPERTY ACQUIRED BY
1G60063	Gregory Michael Pease and Charlene Pease, in joint tenancy	0.813	0.051	N/A	0.762	N/A	N/A	14-20-426-007	
1G60064	Jeon Duffy and Patrick Duffy, husband and wife, not as joint tenants or tenants in common, but as tenants by the entirety	0.925	0.092	N/A	0.833	N/A	N/A	14-20-426-006	
1G60065	Daniel F. Laurx and Mary J. Laurx, husband and wife, not as joint tenants and not as tenants in common, but as tenants by the entirety	0.818	0.015	N/A	0.803	N/A	N/A	14-20-426-005	
1G60066	Dorice M. Rutkowski	1.000	0.026	N/A	0.974	N/A	N/A	14-20-403-007	

JORGENSEN & ASSOCIATES, INC.
 120 PARK AVENUE 60046
 LAKE VILLA, ILLINOIS (847) 356-3371

SHEET 1 IS A COVER SHEET AND IS NOT RECORDED.

PLAT OF HIGHWAYS
 STATE OF ILLINOIS
 DEPARTMENT OF TRANSPORTATION
 F.A.U. 0085 (WALKUP ROAD)
 SECTION 00-00246-00-FP McHENRY COUNTY
 PROJECT JOB NO. R-91-006-06
 STATION 146+00 TO STATION 153+00
 SCALE: 1"=30' SHEET 27 OF 74

BUREAU OF LAND ACQUISITION
 201 WEST CENTER COURT
 SCHAMBURG, ILLINOIS 60196

AS DOCUMENT NO.