

PART OF THE NE 1/4 OF SEC. 20, TWP. 44 N., R. 8 E. OF THE 3RD. P.M., IN McHENRY COUNTY, ILLINOIS.

| PARCEL NUMBER | OWNER | TOTAL HOLDINGS ACRES | PART TAKEN ACRES | AREA IN EXISTING R.O.W. ACRES | REMAINDER AREA ACRES | EASEMENT ACRES | AREA SQUARE FEET | EASEMENT PURPOSE | PERMANENT INDEX NUMBER | PROPERTY ACQUIRED BY |
|---------------|--|----------------------|------------------|-------------------------------|----------------------|----------------|------------------|-----------------------|------------------------|----------------------|
| 1G60072.E | Deborah J. Cook and Christine Stosch, in joint tenancy | 1.440 | N/A | N/A | 1.440 | 0.003 | 116 | Driveway Construction | 14-20-200-024 | |
| 1G60073 | Nicholas T. Beaudin and Elaine M. Beaudin, joint tenants | 1.122 | 0.122 | N/A | 1.000 | N/A | N/A | N/A | 14-20-276-002 | |

| Point Number | Tie to point | Tie Distance (feet) |
|--------------|----------------|---------------------|
| 1 | T1 T2 T3 | |
| 2 | T1 T2 T3 | |
| 3 | T1 T2 T3 | |

| Parcel | Document No. | Date Recorded |
|---------|--------------|--------------------|
| 1G60072 | 193781 | July 31, 1946 |
| 1G60073 | 742213 | August 9, 1978 |
| --- | 742213 | August 9, 1978 |
| --- | 904415 | April 9, 1985 |
| --- | 2000R0051595 | September 21, 2000 |
| --- | 2005R0098385 | November 18, 2005 |

RIDGESTONE SUBDIVISION PHASE 1
 Recorded September 21, 2000 as Document No. 2000R0051595
 Corrected by Certificate of Correction Recorded October 25, 2000 as Document No. 2000R0058199

LEGEND

SECTION CORNER 16 SECTION CORNER 15

SECTION LINE
 QUARTER SECTION LINE
 QUARTER, QUARTER SECTION LINE
 PLATTED LOT LINE
 PROPERTY (DEED) LINE

APL APPARENT PROPERTY LINE
 CENTER LINE
 EXISTING RIGHT OF WAY LINE
 PROPOSED RIGHT OF WAY LINE
 PROPOSED EASEMENT
 MEASURED DIMENSION
 COMPUTED DIMENSION
 RECORD DATA

EXISTING BUILDING

Bearings and Coordinates are referenced to the Illinois Coordinate System NAD83 (1987) East Zone, according to the H.A.R.N. Network.

○ IRON PIPE OR ROD FOUND ⊙ "MAG" NAIL SET
 + CUT CROSS FOUND OR SET ● 5/8" REBAR SET

● T1 THESE STAKES REFERENCE FOUND OR SET MONUMENTATION, SET 5/8 INCH IRON ROD FLUSH WITH GROUND TO THE FOUND IRON STAKE, IDENTIFIED BY COLORED PLASTIC CAP BEARING SURVEYORS REGISTRATION NUMBER.
 ● T2
 ● T3

● BT1 THESE STAKES, IN CULTIVATED AREAS, REFERENCE FOUND OR SET MONUMENTATION, BURIED 5/8 INCH IRON ROD 20 INCHES BELOW GROUND TO THE FOUND IRON STAKE, IDENTIFIED BY COLORED PLASTIC CAP BEARING SURVEYORS REGISTRATION NUMBER.
 ● BT2
 ● BT3

■ STAKING OF PROPOSED RIGHT OF WAY, SET DIVISION OF HIGHWAYS SURVEY MARKER TO MONUMENT THE POSITION SHOWN, IDENTIFIED BY INSCRIPTION DATA AND SURVEYORS REGISTRATION NUMBER.

■ M STAKING OF PROPOSED RIGHT OF WAY IN CULTIVATED AREAS, BURIED 5/8 INCH METAL ROD 20 INCHES BELOW GROUND TO MARK FUTURE SURVEY MARKER POSITION IDENTIFIED BY COLORED PLASTIC CAP BEARING SURVEYORS REGISTRATION NUMBER.

⊙ PERMANENT SURVEY MARKER, L.D.O.T STD 2135 (TO BE SET BY OTHERS)

□ RIGHT OF WAY STAKING PROPOSED TO BE SET.

STATE OF ILLINOIS }
 COUNTY OF LAKE }

THIS IS TO CERTIFY THAT WE, JORGENSEN & ASSOCIATES, INC., AN ILLINOIS PROFESSIONAL DESIGN FIRM LAND SURVEYING CORPORATION, NUMBER 184-2771, HAVE SURVEYED THE PLAT OF HIGHWAYS SHOWN HEREON IN SECTION 20, TOWNSHIP 44N., RANGE 8E., OF THE THIRD PRINCIPAL MERIDIAN, McHENRY COUNTY, THAT THE SURVEY IS TRUE AND COMPLETE AS SHOWN TO THE BEST OF MY KNOWLEDGE AND BELIEF, THAT THE PLAT CORRECTLY REPRESENTS SAID SURVEY, THAT ALL MONUMENTS FOUND AND ESTABLISHED ARE OF PERMANENT QUALITY AND OCCUPY THE POSITIONS SHOWN THEREON AND THAT THE MONUMENTS ARE SUFFICIENT TO ENABLE THE SURVEY TO BE RETRACED, MADE FOR THE DEPARTMENT OF TRANSPORTATION, STATE OF ILLINOIS, DATED AT LAKE VILLA, ILLINOIS THIS _____ DAY OF _____ 20__ A.D.

CRISTIAN H. JORGENSEN
 2787 PROFESSIONAL LAND SURVEYOR STATE OF ILLINOIS
 LAKE VILLA, ILLINOIS

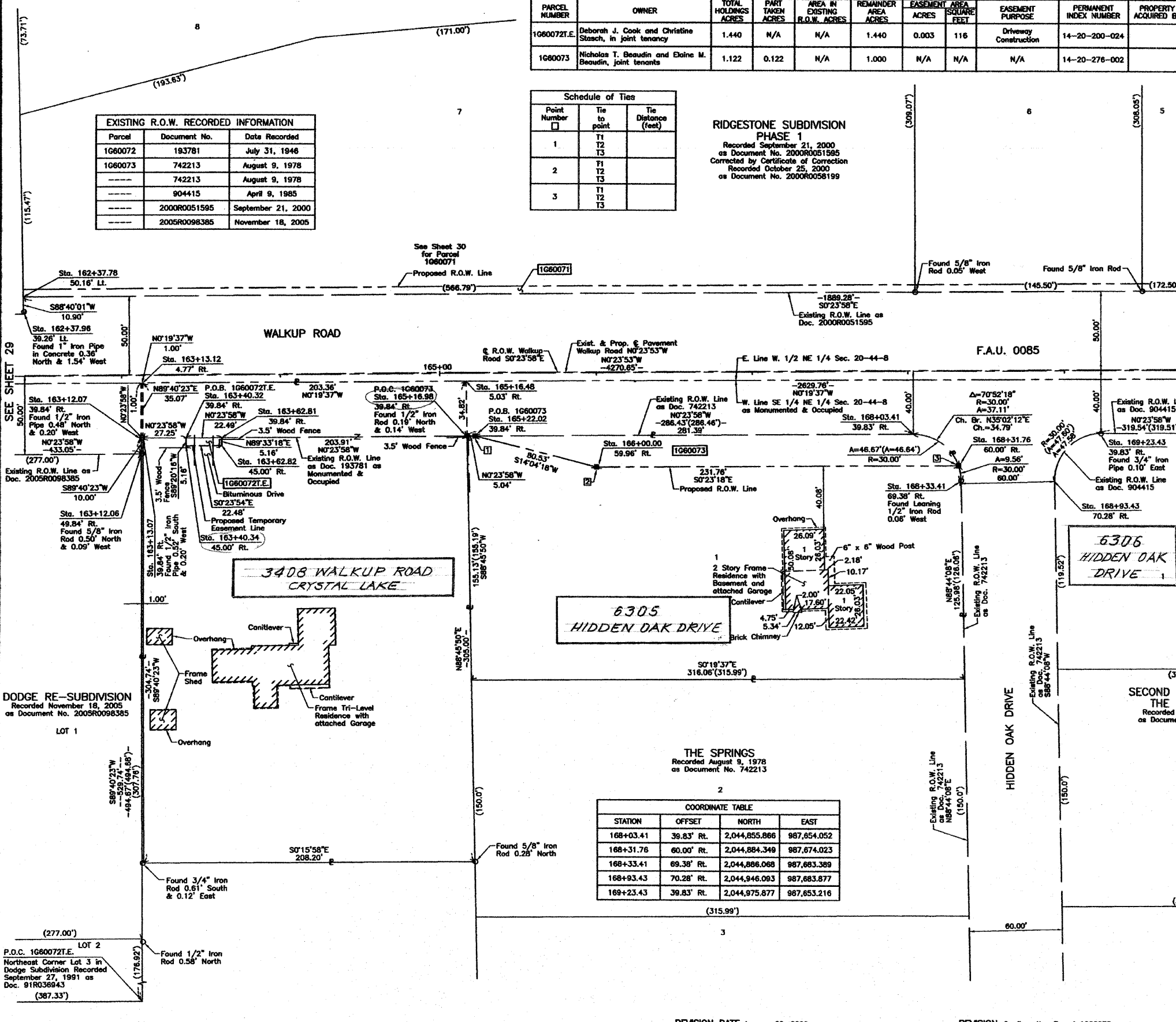

THE SPRINGS
 Recorded August 9, 1978 as Document No. 742213

| STATION | OFFSET | NORTH | EAST |
|-----------|------------|---------------|-------------|
| 168+03.41 | 39.83' Rt. | 2,044,855.866 | 987,654.052 |
| 168+31.76 | 60.00' Rt. | 2,044,884.349 | 987,674.023 |
| 168+33.41 | 69.38' Rt. | 2,044,886.068 | 987,683.389 |
| 168+93.43 | 70.28' Rt. | 2,044,946.093 | 987,683.877 |
| 169+23.43 | 39.83' Rt. | 2,044,975.877 | 987,653.216 |

ILLINOIS PROFESSIONAL LAND SURVEYOR NO. 35-2787
 LICENSE EXPIRATION DATE: NOVEMBER 30, 2010
 THIS PROFESSIONAL SERVICE CONFORMS TO THE CURRENT ILLINOIS MINIMUM STANDARDS FOR A BOUNDARY SURVEY.

NOTE: SURFACE COORDINATES ARE SHOWN.

| STATION | OFFSET | NORTH | EAST |
|-----------|------------|---------------|-------------|
| 162+37.78 | 50.16' LL. | 2,044,289.620 | 987,567.996 |
| 162+37.96 | 39.26' LL. | 2,044,289.873 | 987,578.886 |
| 163+12.06 | 49.84' Rt. | 2,044,364.582 | 987,667.476 |
| 163+12.07 | 39.84' Rt. | 2,044,364.535 | 987,657.476 |
| 163+13.07 | 39.84' Rt. | 2,044,365.535 | 987,657.460 |
| 163+13.12 | 4.77' Rt. | 2,044,365.335 | 987,622.401 |
| 163+40.32 | 39.84' Rt. | 2,044,392.780 | 987,657.279 |
| 163+40.34 | 45.00' Rt. | 2,044,392.839 | 987,662.438 |
| 163+62.81 | 39.84' Rt. | 2,044,415.273 | 987,657.122 |
| 163+62.82 | 45.00' Rt. | 2,044,415.313 | 987,662.282 |
| 165+16.48 | 5.03' Rt. | 2,044,588.892 | 987,621.241 |
| 165+16.96 | 39.84' Rt. | 2,044,589.443 | 987,656.048 |
| 165+22.02 | 39.84' Rt. | 2,044,574.478 | 987,656.013 |
| 166+00.00 | 59.96' Rt. | 2,044,652.596 | 987,675.594 |

JORGENSEN & ASSOCIATES, INC.
 120 PARK AVENUE
 LAKE VILLA, ILLINOIS 60046 (847) 326-3371

PLAT OF HIGHWAYS
 STATE OF ILLINOIS
 DEPARTMENT OF TRANSPORTATION
 F.A.U. 0085 (WALKUP ROAD)

SECTION 00-00246-00-FP McHENRY COUNTY
 PROJECT JOB NO. R-91-006-06
 STATION 162+00 TO STATION 170+00
 SCALE: 1"=30' SHEET 31 OF 74

BUREAU OF LAND ACQUISITION
 201 WEST CENTER COURT
 SCHAUMBURG, ILLINOIS 60196