

PART OF THE NE 1/4 OF SEC. 20, TWP. 44 N., R. 8 E. OF THE 3RD. P.M., IN McHENRY COUNTY, ILLINOIS.

RIDGESTONE SUBDIVISION
 PHASE 1
 Recorded September 21, 2000
 as Document No. 2000R0051595
 Corrected by Certificate of Correction
 Recorded October 25, 2000
 as Document No. 2000R0058199

LEGEND

- SECTION CORNER
 - QUARTER SECTION CORNER
 - SECTION LINE
 - QUARTER SECTION LINE
 - QUARTER, QUARTER SECTION LINE
 - PLATTED LOT LINE
 - PROPERTY (DEED) LINE
 - APL
 - APPARENT PROPERTY LINE
 - CENTER LINE
 - EXISTING RIGHT OF WAY LINE
 - PROPOSED RIGHT OF WAY LINE
 - PROPOSED EASEMENT
 - MEASURED DIMENSION
 - COMPUTED DIMENSION
 - RECORD DATA
 - EXISTING BUILDING
- Scale: 1"=30'
- Bearings and Coordinates are referenced to the Illinois Coordinate System NAD83 (1987) East Zone, according to the H.A.R.N. Network.
- O IRON PIPE OR ROD FOUND
 - + CUT CROSS FOUND OR SET
 - T1 THESE STAKES REFERENCE FOUND OR SET MONUMENTATION. SET 5/8 INCH IRON ROD FLUSH WITH GROUND TO THE FOUND IRON STAKE. IDENTIFIED BY COLORED PLASTIC CAP BEARING SURVEYORS REGISTRATION NUMBER.
 - T2 THESE STAKES, IN CULTIVATED AREAS, REFERENCE FOUND OR SET MONUMENTATION. BURIED 5/8 INCH IRON ROD 20 INCHES BELOW GROUND TO THE FOUND IRON STAKE. IDENTIFIED BY COLORED PLASTIC CAP BEARING SURVEYORS REGISTRATION NUMBER.
 - T3 THESE STAKES, IN CULTIVATED AREAS, REFERENCE FOUND OR SET MONUMENTATION. BURIED 5/8 INCH IRON ROD 20 INCHES BELOW GROUND TO THE FOUND IRON STAKE. IDENTIFIED BY COLORED PLASTIC CAP BEARING SURVEYORS REGISTRATION NUMBER.
 - M STAKING OF PROPOSED RIGHT OF WAY. SET DIVISION OF HIGHWAYS SURVEY MARKER TO MONUMENT THE POSITION SHOWN. IDENTIFIED BY INSCRIPTION DATA AND SURVEYORS REGISTRATION NUMBER.
 - M STAKING OF PROPOSED RIGHT OF WAY IN CULTIVATED AREAS. BURIED 5/8 INCH IRON ROD 20 INCHES BELOW GROUND TO MARK FUTURE SURVEY MARKER POSITION IDENTIFIED BY COLORED PLASTIC CAP BEARING SURVEYORS REGISTRATION NUMBER.
 - PERMANENT SURVEY MARKER, I.D.O.T STD 2135 (TO BE SET BY OTHERS)
 - RIGHT OF WAY STAKING PROPOSED TO BE SET.

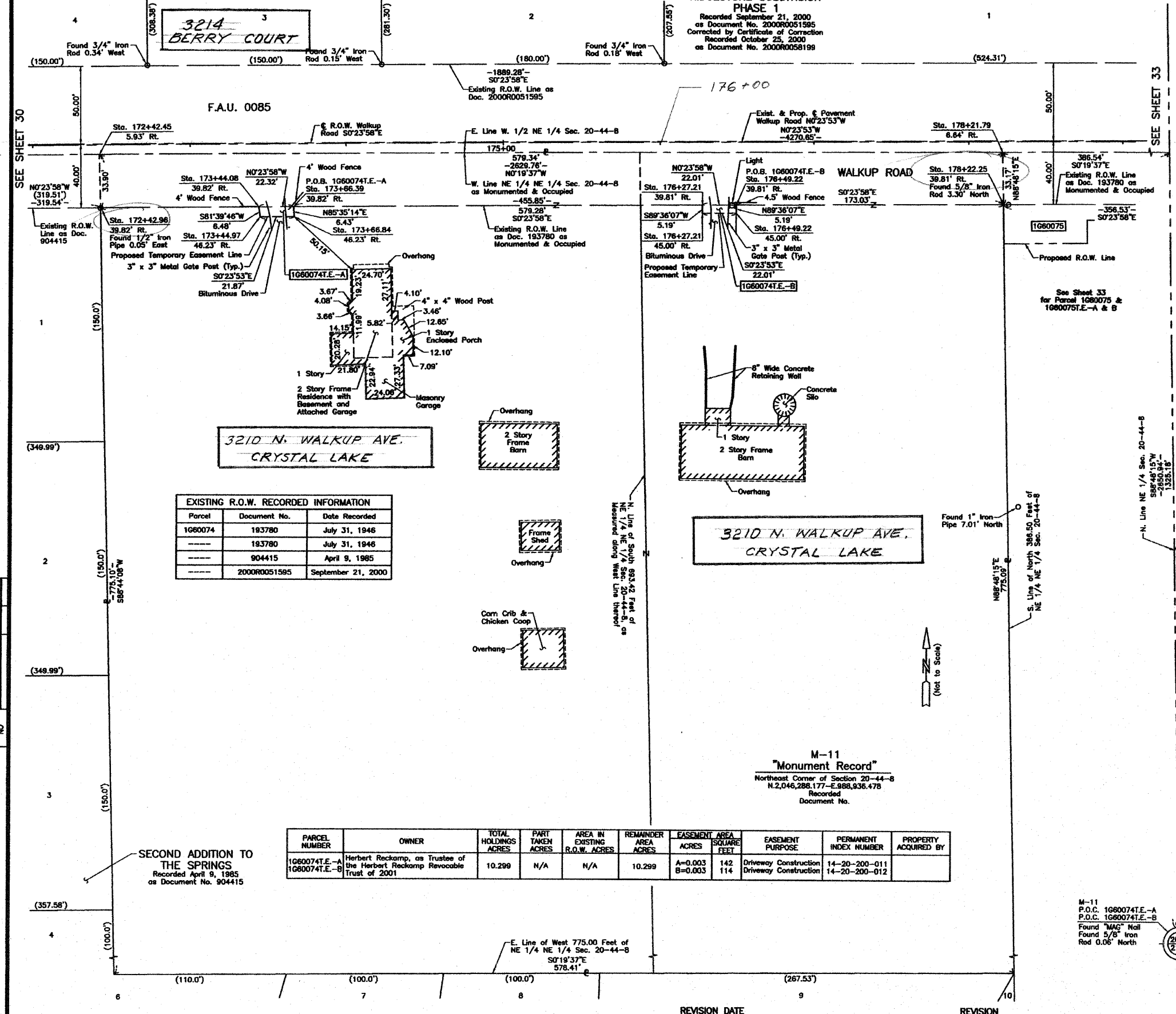

EXISTING R.O.W. RECORDED INFORMATION

Parcel	Document No.	Date Recorded
1060074	193780	July 31, 1946
-----	193780	July 31, 1946
-----	904415	April 9, 1985
-----	2000R0051595	September 21, 2000

PARCEL NUMBER	OWNER	TOTAL HOLDINGS ACRES	PART TAKEN ACRES	AREA IN EXISTING R.O.W. ACRES	REMAINDER AREA ACRES	EASEMENT AREA ACRES	EASEMENT SQUARE FEET	EASEMENT PURPOSE	PERMANENT INDEX NUMBER	PROPERTY ACQUIRED BY
1060074E-A	Herbert Reckamp, as Trustee of the Herbert Reckamp Revocable Trust of 2001	10.299	N/A	N/A	10.299	A=0.003	142	Driveway Construction	14-20-200-011	
1060074E-B						B=0.003	114	Driveway Construction	14-20-200-012	

NOTE: SURFACE COORDINATES ARE SHOWN.

STATION	OFFSET	NORTH	EAST
172+42.45	5.93' RL	2,045,294.658	987,617.098
172+42.96	39.82' RL	2,045,295.406	987,650.989
173+44.08	39.82' RL	2,045,306.514	987,650.284
173+44.97	48.23' RL	2,045,397.453	987,656.691
173+66.39	39.82' RL	2,045,418.832	987,650.129
173+66.84	46.23' RL	2,045,419.327	987,656.539
176+27.21	39.81' RL	2,045,679.642	987,648.311
176+27.21	45.00' RL	2,045,679.678	987,653.497
176+49.22	39.81' RL	2,045,701.651	987,648.158
176+49.22	45.00' RL	2,045,701.687	987,653.344
178+21.79	6.64' RL	2,045,873.983	987,613.791
178+22.25	39.81' RL	2,045,874.676	987,646.952



JORGENSEN & ASSOCIATES, INC.
 120 PARK AVENUE
 LAKE VILLA, ILLINOIS 60046
 (847) 396-3371

PLAT OF HIGHWAYS
 STATE OF ILLINOIS
 DEPARTMENT OF TRANSPORTATION
 F.A.U. 0085 (WALKUP ROAD)
 SECTION 00-00246-00-FP McHENRY COUNTY
 PROJECT JOB NO. R-91-006-06
 STATION 172+00 TO STATION 179+00
 SCALE: 1"=30' SHEET 32 OF 74

BUREAU OF LAND ACQUISITION
 201 WEST CENTER COURT
 SCHAUMBURG, ILLINOIS 60196

DATE	BY