

PART OF THE NW 1/4 OF SEC. 16 AND PART OF THE NE 1/4 OF SEC. 17, TWP. 44 N., R. 8 E. OF THE 3RD. P.M., IN McHENRY COUNTY, ILLINOIS.

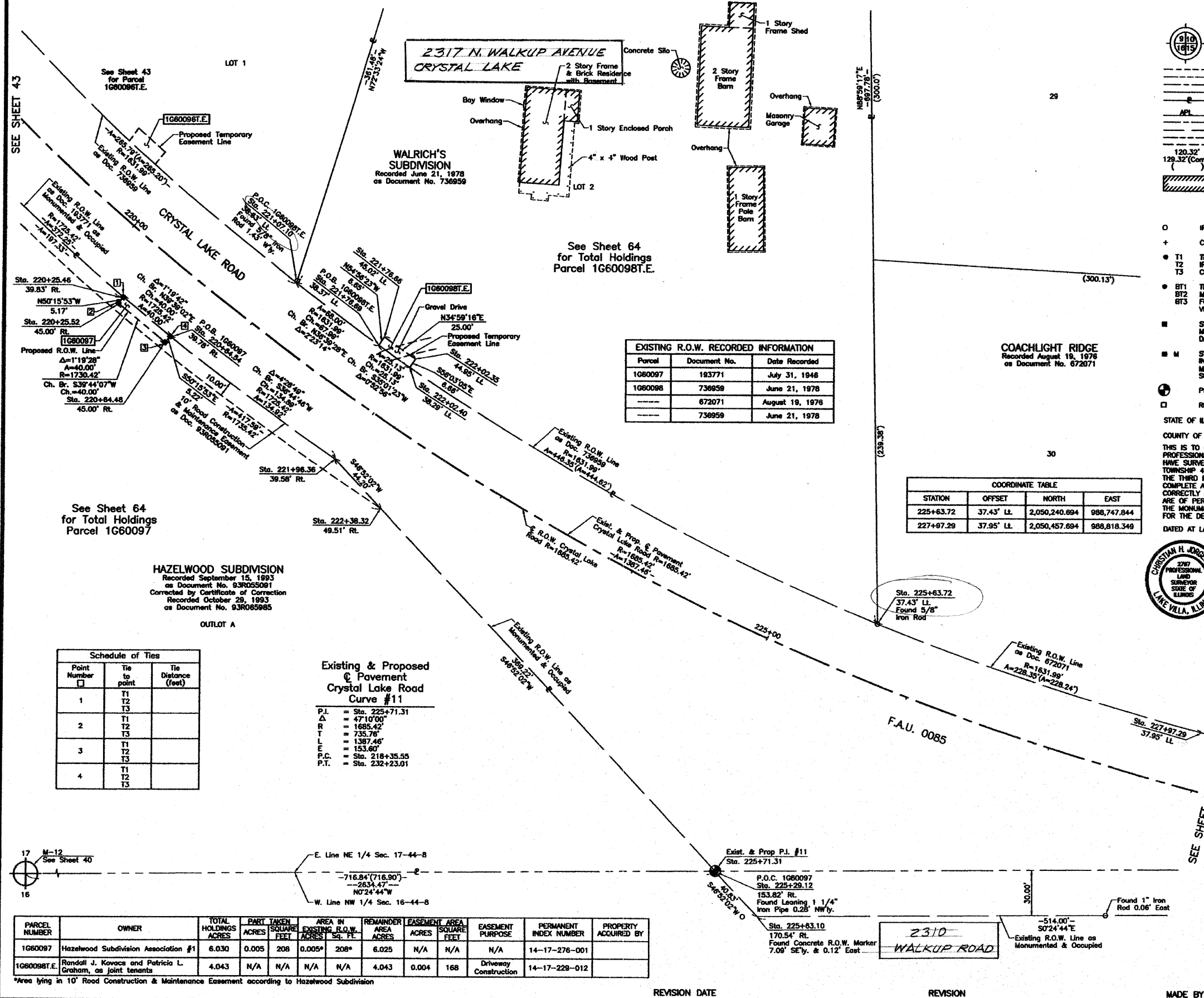

LEGEND

- SECTION CORNER
 - QUARTER SECTION CORNER
 - SECTION LINE
 - QUARTER SECTION LINE
 - QUARTER SECTION LINE
 - PLATTED LOT LINE
 - PROPERTY (DEED) LINE
 - APL APPARENT PROPERTY LINE
 - CENTER LINE
 - EXISTING RIGHT OF WAY LINE
 - PROPOSED RIGHT OF WAY LINE
 - PROPOSED EASEMENT
 - MEASURED DIMENSION
 - COMPUTED DIMENSION
 - RECORD DATA
 - EXISTING BUILDING
- Scale: 1"=30'
- Bearings and Coordinates are referenced to the Illinois Coordinate System NAD83 (1997) East Zone, according to the H.A.R.N. Network.
- O IRON PIPE OR ROD FOUND
 - "MAG" NAIL SET
 - + CUT CROSS FOUND OR SET
 - 5/8" REBAR SET
 - T1 THESE STAKES REFERENCE FOUND OR SET MONUMENTATION SET 5/8 INCH IRON ROD FLUSH WITH GROUND TO THE FOUND IRON STAKE, IDENTIFIED BY COLORED PLASTIC CAP BEARING SURVEYORS REGISTRATION NUMBER.
 - T2
 - T3
 - BT1 THESE STAKES, IN CULTIVATED AREAS, REFERENCE FOUND OR SET MONUMENTATION BURIED 5/8 INCH IRON ROD 20 INCHES BELOW GROUND TO THE FOUND IRON STAKE, IDENTIFIED BY COLORED PLASTIC CAP BEARING SURVEYORS REGISTRATION NUMBER.
 - BT2
 - BT3
 - M STAKING OF PROPOSED RIGHT OF WAY, SET DIMENSION OF HIGHWAYS SURVEY MARKER TO MONUMENT THE POSITION SHOWN IDENTIFIED BY INSCRIPTION DATA AND SURVEYORS REGISTRATION NUMBER.
 - M STAKING OF PROPOSED RIGHT OF WAY IN CULTIVATED AREAS, BURIED 5/8 INCH IRON ROD 20 INCHES BELOW GROUND TO MARK FUTURE SURVEY MARKER POSITION IDENTIFIED BY COLORED PLASTIC CAP BEARING SURVEYORS REGISTRATION NUMBER.
 - PM PERMANENT SURVEY MARKER, I.D.O.T STD 2135 (TO BE SET BY OTHERS)
 - RIGHT OF WAY STAKING PROPOSED TO BE SET.

EXISTING R.O.W. RECORDED INFORMATION

Parcel	Document No.	Date Recorded
1060097	193771	July 31, 1948
1060098	736959	June 21, 1978
	672071	August 19, 1978
	736959	June 21, 1978

COORDINATE TABLE

STATION	OFFSET	NORTH	EAST
225+63.72	37.43' LL	2,050,240.694	988,747.844
227+87.29	37.95' LL	2,050,457.694	988,818.349

NOTE: SURFACE COORDINATES ARE SHOWN.

ILLINOIS PROFESSIONAL LAND SURVEYOR NO. 35-2797
 LICENSE EXPIRATION DATE: NOVEMBER 30, 2008
 THIS PROFESSIONAL SERVICE CONFORMS TO THE CURRENT ILLINOIS MINIMUM STANDARDS FOR A BOUNDARY SURVEY.

COORDINATE TABLE

STATION	OFFSET	NORTH	EAST
220+25.46	39.83' RL	2,049,742.585	988,534.802
220+25.52	45.00' RL	2,049,739.283	988,538.775
220+64.48	45.00' RL	2,049,770.043	988,564.345
220+64.54	39.78' RL	2,049,773.383	988,560.326
221+07.10	38.63' LL	2,049,855.414	988,525.256
221+76.66	45.02' LL	2,049,813.775	988,560.410
221+76.69	38.37' LL	2,049,909.958	988,565.849
221+96.36	39.58' RL	2,049,881.467	988,641.025
222+02.35	44.95' LL	2,049,934.257	988,574.745
222+02.40	38.29' LL	2,049,930.537	988,580.271
222+38.32	49.51' RL	2,049,911.688	988,673.283
225+29.12	153.82' RL	2,050,133.900	988,910.472
225+63.10	170.54' RL	2,050,161.818	988,940.272

Schedule of Ties

Point Number	Tie to point	Tie Distance (feet)
1	T1 T2 T3	
2	T1 T2 T3	
3	T1 T2 T3	
4	T1 T2 T3	

Existing & Proposed Pavement Crystal Lake Road Curve #11

P.I. = Sta. 225+71.31
 Δ = 47°10'00"
 R = 1685.42'
 T = 735.78'
 L = 1387.46'
 E = 153.60'
 P.C. = Sta. 218+35.55
 P.T. = Sta. 232+23.01

PARCEL NUMBER	OWNER	TOTAL HOLDINGS ACRES	PART TAKEN ACRES	AREA IN EXISTING R.O.W. SQUARE FEET	REMAINDER AREA SQUARE FEET	EASEMENT ACRES	EASEMENT AREA SQUARE FEET	EASEMENT PURPOSE	PERMANENT INDEX NUMBER	PROPERTY ACQUIRED BY
1060097	Hazelwood Subdivision Association #1	6.030	0.005	208	0.005*	208*	6.025	N/A	N/A	N/A
1060098T.E.	Randall J. Kovacs and Patricia L. Graham, as joint tenants	4.043	N/A	N/A	N/A	4.043	0.004	168	Driveway Construction	14-17-229-012

*Area lying in 10' Road Construction & Maintenance Easement according to Hazelwood Subdivision

JORGENSEN & ASSOCIATES, INC.
 120 PARK AVENUE
 LAKE VILLA, ILLINOIS 60046 (847) 398-3371

SHEET 1 IS A COVER SHEET AND IS NOT RECORDED.

PLAT OF HIGHWAYS
 STATE OF ILLINOIS
 DEPARTMENT OF TRANSPORTATION
 F.A.U. 0085 (WALKUP ROAD)
 SECTION 00-00246-00-FP McHENRY COUNTY
 PROJECT JOB NO. R-91-006-06
 STATION 219+00 TO STATION 228+00
 SCALE: 1"=30' SHEET 44 OF 74

BUREAU OF LAND ACQUISITION
 201 WEST CENTER COURT
 SCHAUMBURG, ILLINOIS 60196

AS DOCUMENT NO.