

VILLAGE OF GLENVIEW PROJECT NUMBER E 08-56	F.A. RTE. NA	SECTION 08-00169-00-PK	COUNTY COOK	TOTAL SHEETS 24	SHEET NO. 1
ILLINOIS			CONTRACT NO. 63360		

SHEET INDEX

1. TITLE SHEET
 2. GENERAL NOTES AND LEGENDS
 3. SUMMARY OF QUANTITIES
 4. OVERALL SITE PLAN
- WEST LOT SOUTH POD PARKING LOT
5. EXISTING CONDITIONS AND REMOVAL PLAN
 6. SITE DIMENSIONAL & PAVING PLAN
 7. SITE GRADING PLAN AND SITE UTILITY PLAN
 8. SOIL EROSION CONTROL PLAN AND LANDSCAPE PLAN
- WEST LOT NORTH POD PARKING LOT
09. EXISTING CONDITIONS AND REMOVAL PLAN
 10. SITE DIMENSIONAL & PAVING PLAN
 11. SITE GRADING PLAN AND SITE UTILITY PLAN
 12. SOIL EROSION CONTROL PLAN AND LANDSCAPE PLAN
- COMPASS ROAD SOUTH PARKING LOT
13. EXISTING CONDITIONS AND REMOVAL PLAN
 14. SITE DIMENSIONAL & PAVING PLAN
 15. SITE UTILITY PLAN
 16. SITE GRADING PLAN
 17. SOIL EROSION CONTROL PLAN & POROUS PAVEMENT OPTION
 18. LANDSCAPE PLAN
 19. PARKING LOT LIGHTING PHOTOMETRIC PLAN
20. CONSTRUCTION DETAILS
 21. CONSTRUCTION DETAILS
 22. CONSTRUCTION DETAILS
 23. CONSTRUCTION DETAILS
 24. CONSTRUCTION DETAILS

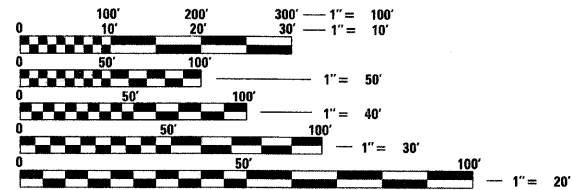

FULL SIZE PLANS HAVE BEEN PREPARED USING STANDARD ENGINEERING SCALES. REDUCED SIZED PLANS WILL NOT CONFORM TO STANDARD SCALES. IN MAKING MEASUREMENTS ON REDUCED PLANS, THE ABOVE SCALES MAY BE USED.

J.U.L.I.E.
JOINT UTILITY LOCATION
INFORMATION FOR EXCAVATION
1-800-892-0123
OR 811

PROJECT MANAGER: LOU ARRIGONI

CONTRACT NO. 63360

STATE OF ILLINOIS

DEPARTMENT OF TRANSPORTATION

**PLANS FOR PROPOSED FEDERAL AID HIGHWAY
LEHIGH AVENUE AND COMPASS ROAD
INTERSECTION OF COMPASS ROAD AND LEHIGH AVENUE AND
INTERSECTION OF LEHIGH AVENUE AND WEST LAKE AVENUE
GLEN-METRA COMMUTER PARKING LOTS**

SECTION: 08-00169-00-PK
PROJECT: CMM-9003 (191)
VILLAGE OF GLENVIEW PROJECT E 08-56
COOK COUNTY
JOB # C-91-248-09

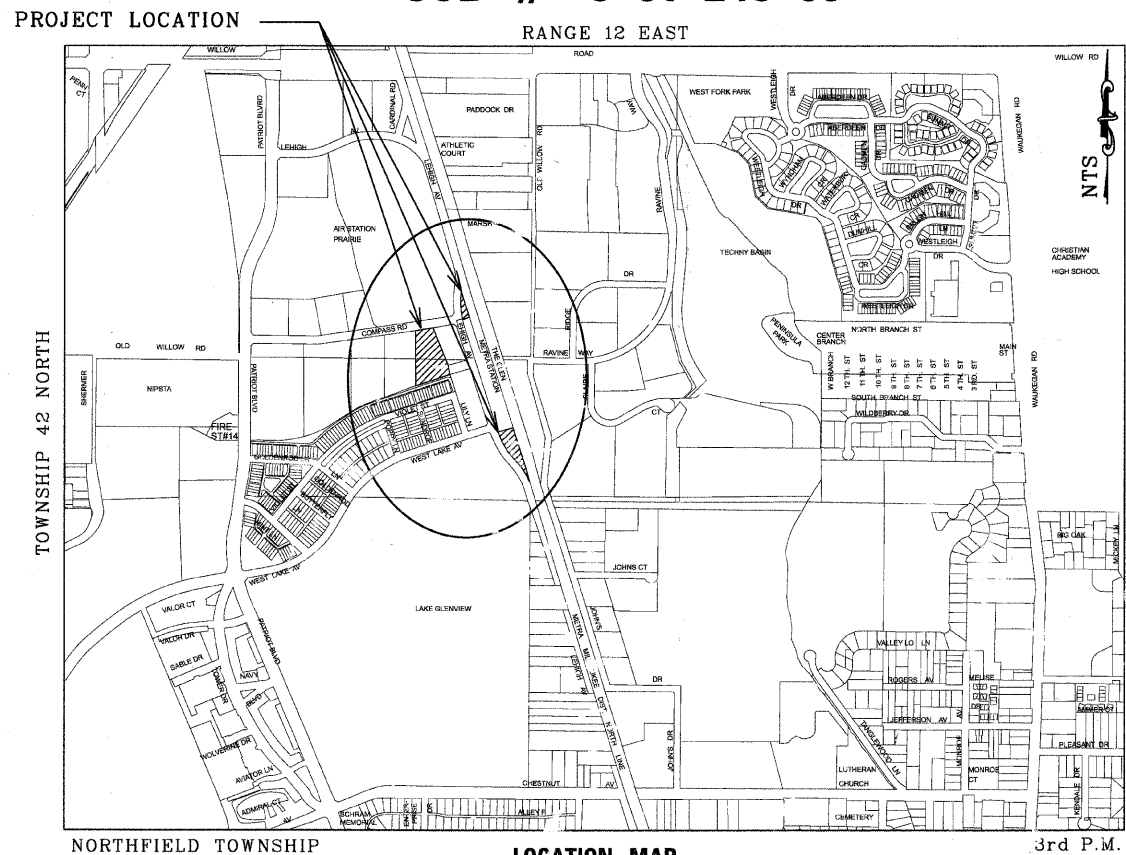

- OFF SITE BENCHMARKS
1. VILLAGE OF GLENVIEW GPS MONUMENT STATION NO. 14
ELEV. = 647.73
 2. VILLAGE OF GLENVIEW GPS MONUMENT STATION NO. 18
ELEV. = 631.10
 3. VILLAGE OF GLENVIEW GPS MOUNUMENT STATION NO. 55
ELEV. = 636.38

NOTES:
SEE DETAIL SHEET NO. 21 FOR GPS MONUMENT SHEETS

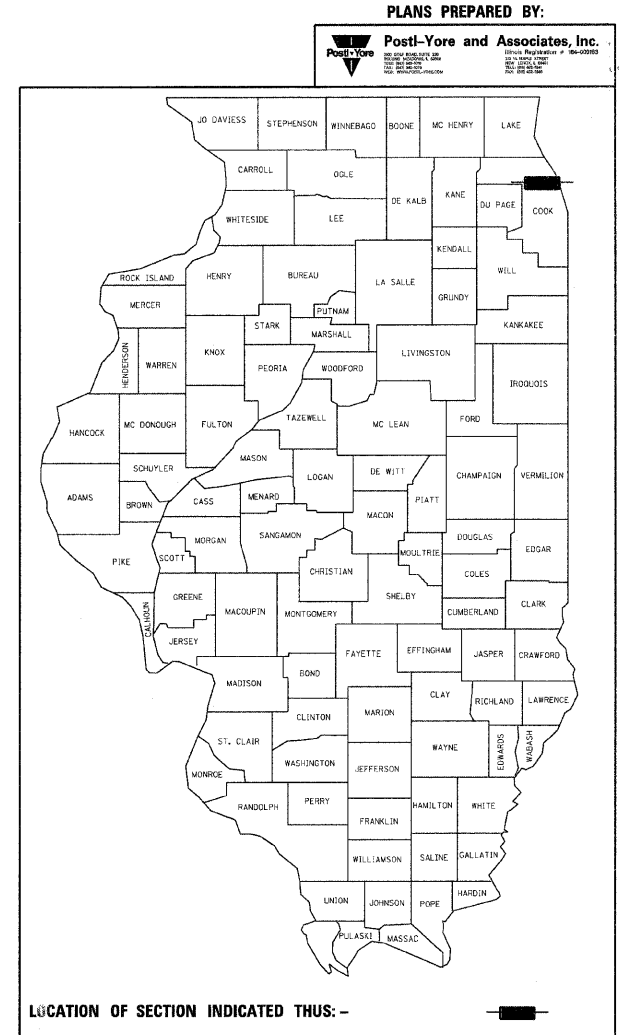
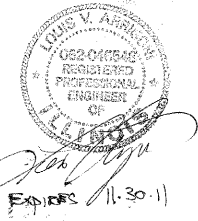

STATE OF ILLINOIS
DEPARTMENT OF TRANSPORTATION
DIVISION OF HIGHWAYS

APPROVED December 3 20 09
[Signature]
VILLAGE OF GLENVIEW - VILLAGE ENGINEER

PASSED December 5 20 09
[Signature]
DISTRICT ONE ENGINEER OF LOCAL ROADS AND STREETS

RELEASING FOR BID DECEMBER 10, 20 09
BASED ON LIMITED REVIEW

[Signature]
DEPUTY DIRECTOR OF HIGHWAYS, REGION ONE ENGINEER

PRINTED BY THE AUTHORITY
OF THE STATE OF ILLINOIS

ASSOCIATE FIELD ENGINEER: KEVIN STALLWORTH (847) 705-4169