

FOR INDEX OF SHEETS, SEE SHEET NO. 02

DESIGN DESIGNATIONS

ALIGNMENT	CLASSIFICATION	DESIGN SPEED	POSTED SPEED	ADT (YEAR)
BUCKTHORN LN	LOCAL STREET	25 MPH	20 MPH	360 (2009)
HIGH RIDGE RD	LOCAL STREET	25 MPH	20 MPH	400 (2009)
JACKSON BLVD	LOCAL STREET	25 MPH	20 MPH	2400 (2009)
ELM ST	LOCAL STREET	25 MPH	20 MPH	60 (2009)
N. RAILROAD AVE	LOCAL STREET	25 MPH	20 MPH	270 (2009)
LAVERNE AVE	LOCAL STREET	25 MPH	20 MPH	120 (2009)
HAWTHORNE AVE	LOCAL STREET	25 MPH	20 MPH	2900 (2009)
MORRIS AVE	LOCAL STREET	25 MPH	20 MPH	160 (2009)
ASHBEL AVE	LOCAL STREET	25 MPH	20 MPH	160 (2009)
HOWARD AVE	LOCAL STREET	25 MPH	20 MPH	240 (2009)
VAN BUREN ST	LOCAL STREET	25 MPH	20 MPH	287 (2009)
IROQUOIS RD	LOCAL STREET	25 MPH	20 MPH	240 (2009)
CLAYTON LN	LOCAL STREET	25 MPH	20 MPH	320 (2009)
IDLEWILD LN	LOCAL STREET	25 MPH	20 MPH	600 (2009)
FENWOOD LN	LOCAL STREET	25 MPH	20 MPH	80 (2009)
IRVING AVE (N)	LOCAL STREET	25 MPH	20 MPH	460 (2009)
IRVING AVE (S)	LOCAL STREET	25 MPH	20 MPH	400 (2009)
MAPLE LN	LOCAL STREET	25 MPH	20 MPH	160 (2009)
MADISON ST	LOCAL STREET	25 MPH	20 MPH	240 (2009)

TABLE OF CONSTRUCTION LIMITS

ALIGNMENT	BEGIN STA.	END STA.
BUCKTHORN LN	600+13	608+48
HIGH RIDGE RD	500+13	511+92
JACKSON BLVD	900+42	908+31
ELM ST	1300+13	1303+28
N. RAILROAD AVE	1500+70	1511+14
LAVERNE AVE	1400+13	1405+36
HAWTHORNE AVE	100+00	135+21
MORRIS AVE	200+00	203+76
ASHBEL AVE	1700+00	1706+32
HOWARD AVE	1800+00	1808+82
VAN BUREN ST	1600+00	1611+38
IROQUOIS RD	400+00	411+32
CLAYTON LN	1100+12	1115+77
IDLEWILD LN	1000+25	1013+08
FENWOOD LN	1200+13	1204+61
IRVING AVE (N)	300+08	320+97
IRVING AVE (S)	1900+00	1909+26
MAPLE LN	700+00	706+60
MADISON ST	800+00	812+11

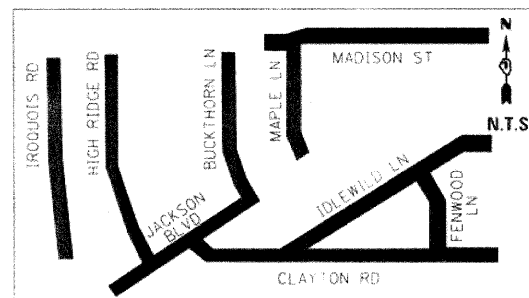

DETAIL A

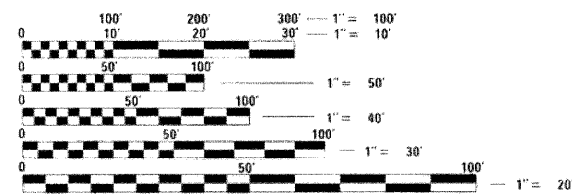

FULL SIZE PLANS HAVE BEEN PREPARED USING STANDARD ENGINEERING SCALES. REDUCED SIZED PLANS WILL NOT CONFORM TO STANDARD SCALES. IN MAKING MEASUREMENTS ON REDUCED PLANS, THE ABOVE SCALES MAY BE USED.

J.U.L.I.E.
JOINT UTILITY LOCATION INFORMATION FOR EXCAVATION
1-800-892-0123
OR 811

PROJECT ENGINEER: Stephen J. McLaughlin, P.E.
PROJECT MANAGER: John W. Nelson, P.E.
CONTRACT NO.: 63414

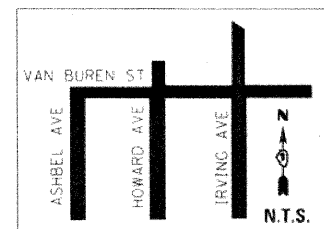

DETAIL B

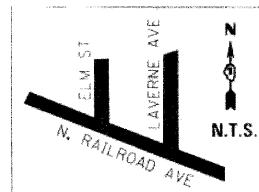

DETAIL C

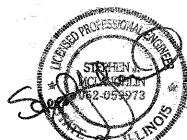

11/30/2009
11/30/2011

STATE OF ILLINOIS
DEPARTMENT OF TRANSPORTATION
DIVISION OF HIGHWAYS

PLANS FOR PROPOSED
FEDERAL AID HIGHWAY

BUCKTHORN LANE, HIGH RIDGE ROAD, JACKSON BOULEVARD,
ELM STREET, NORTH RAILROAD AVENUE, LAVERNE AVENUE,
HAWTHORNE AVENUE, MORRIS AVENUE, ASHBEL AVENUE,
HOWARD AVENUE, VAN BUREN STREET, IROQUOIS ROAD,
CLAYTON ROAD, IDLEWILD LANE, FENWOOD LANE,
IRVING AVENUE, MAPLE LANE, & MADISON STREET
RESURFACING

SECTION NO. 09-00046-00-RS
PROJECT NO. HPP-2421(002)
JOB NO. C-91-041-10
VILLAGE OF HILLSIDE
COOK COUNTY

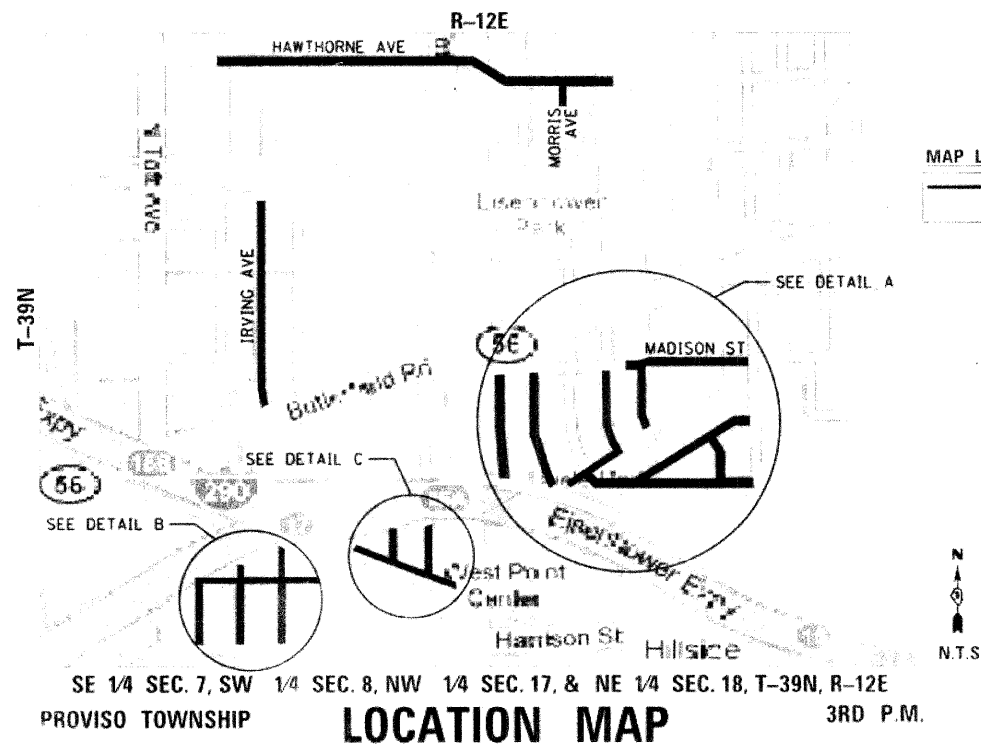

GROSS LENGTH = 22,195 FT. = 4.20 MILE
NET LENGTH = 19,186 FT. = 3.63 MILE

F.A. SECTION COUNTY TOTAL SHEET
RTE. 09-00046-00-RS COOK 30
ILLINOIS CONTRACT NO. 63414

COOK COUNTY

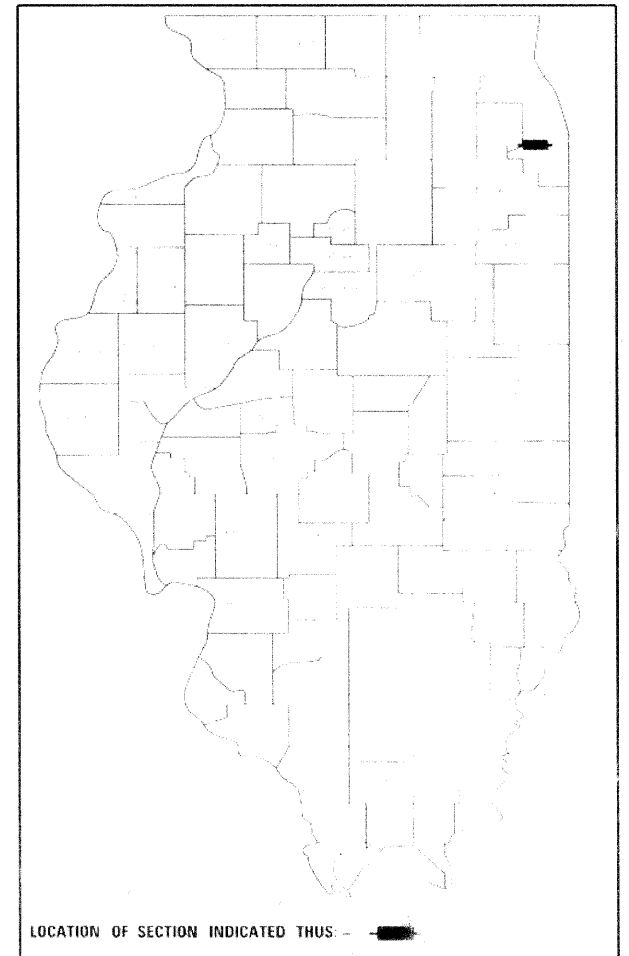

LOCATION OF SECTION INDICATED THUS: [Symbol]

MAP LEGEND
LIMITS OF RESURFACING

STATE OF ILLINOIS
DEPARTMENT OF TRANSPORTATION
DIVISION OF HIGHWAYS

APPROVED November 29, 20 2009
[Signature]
VILLAGE OF HILLSIDE, DIRECTOR OF PUBLIC WORKS

PASSED DECEMBER 3, 20 09
[Signature]
DISTRICT ENGINEER OF LOCAL ROAD & STREETS

RELEASED FOR BID
BASED ON LIMITED REVIEW
December 3, 20 09
[Signature]
DEPUTY DIRECTOR OF HIGHWAYS REGION ENGINEER

PRINTED BY THE AUTHORITY
OF THE STATE OF ILLINOIS



FIELD ENGINEER: MARILIN SOLOMON 847-705-4407