

**EXISTING TOPOGRAPHY**

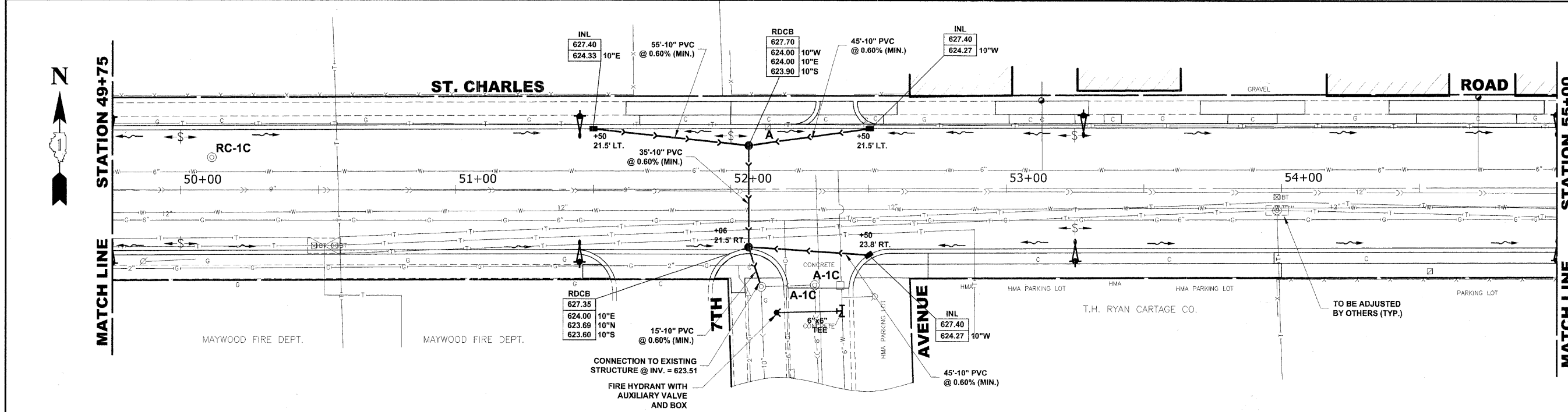

- NOTES:**
- CONTRACTOR WILL BE RESPONSIBLE FOR CONTACTING PUBLIC UTILITY COMPANY TO ADJUST THEIR STRUCTURES IN THE PUBLIC ROW.
  - CONTRACTOR WILL BE RESPONSIBLE FOR CONFIRMING ANY LIVE SEWER LINES AND LET ENGINEER KNOW BEFORE ABANDONING OR REMOVING STRUCTURES.
  - ALL ABANDONED SEWERS SHALL BE PLUGGED AT BOTH ENDS WITH A MINIMUM OF TWO (2) FEET LONG NON-SHRINK CONCRETE OR MORTAR PLUGS.
  - RESILIENT CONNECTORS (ASTM C-923) SHALL BE PROVIDED BETWEEN STRUCTURES AND PIPES FOR ALL PROPOSED PIPES CONNECTING TO EXISTING AND PROPOSED STRUCTURES AND ALL PROPOSED STRUCTURES CONNECTING TO EXISTING AND PROPOSED PIPES.

**PROPOSED IMPROVEMENT**

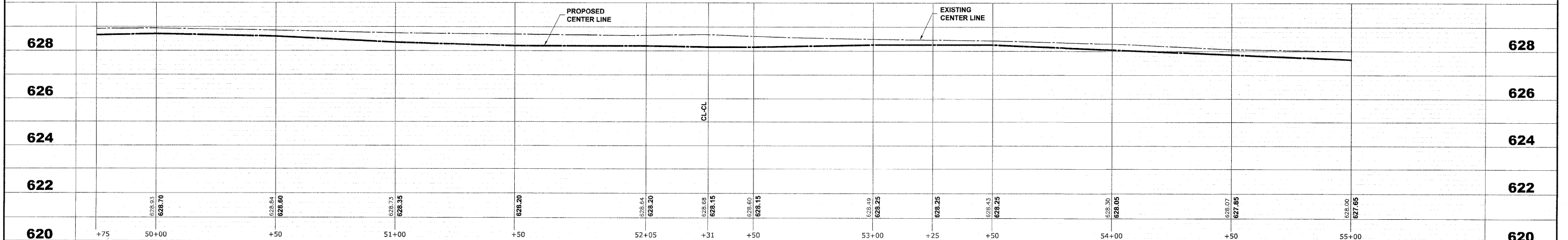

<p><b>HANCOCK ENGINEERING</b> Civil Engineers Municipal Consultants Established 1911</p>	USER NAME --	DESIGNED -- MK/SBC	REVISED --	<p><b>STATE OF ILLINOIS</b> <b>DEPARTMENT OF TRANSPORTATION</b></p>	<p><b>ST. CHARLES ROAD</b> <b>UTILITIES PLAN AND PROFILE</b></p>	F.A.U. RTE. 1397	SECTION 09-00129-00-PV	COUNTY COOK	TOTAL SHEETS 103	SHEET NO. 45
	PLOT SCALE --	CHECKED -- SBC/JG/MV	REVISED --			SCALE: 1"=20'H./2'V.	SHEET NO. 10 OF 11 SHEETS	STA. 49+75 TO STA. 55+00	CONTRACT NO. 63428	
PLOT DATE --	DATE -- 11-30-09	REVISED --	REVISED --	(BOOK NOS. 1579, 1583, 1589) E.H.E PROJECT NO. 565-08-29001						

Drawing File: \\Projects\565082901 - St. Charles Rd\St. Charles Rd\St. Charles Road.dwg Dec 07, 2009 - 5:43pm