

F.A.J. RTE.	SECTION	COUNTY	TOTAL SHEETS	SHEET NO.
	09-00050-00-LS	COOK	20	1
CONTRACT NO. 63431				
ILLINOIS FED. AID PROJECT				

**STATE OF ILLINOIS  
DEPARTMENT OF TRANSPORTATION  
DIVISION OF HIGHWAYS**

**PLANS FOR PROPOSED  
FEDERAL AID HIGHWAY**

**VARIOUS LOCATIONS  
LANDSCAPING**

**SECTION: 09-00050-00-LS  
JOB NO. C-91-154-10  
PROJECT NO. ARA-9003(522)  
VILLAGE OF LINCOLNWOOD  
COOK COUNTY**

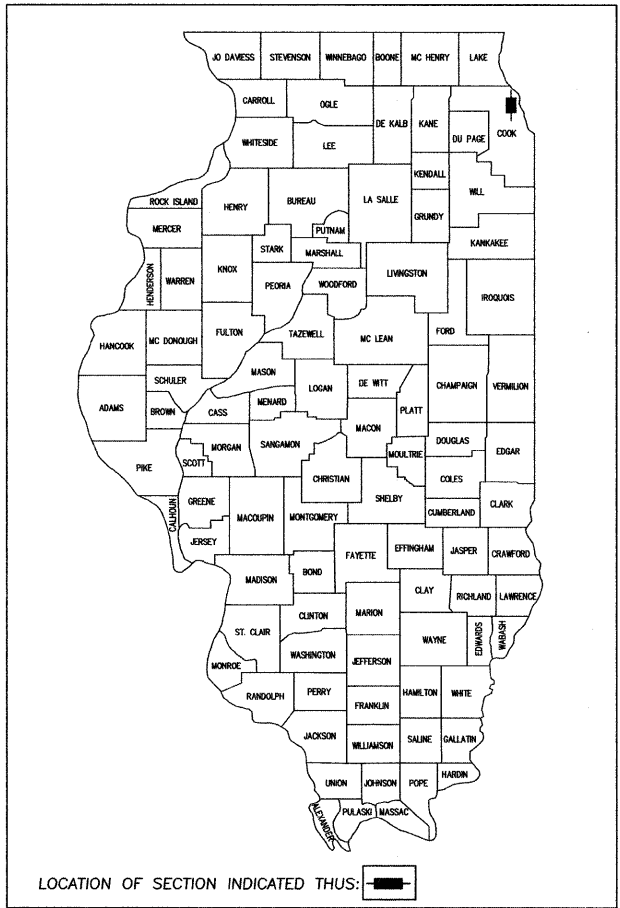

- INDEX OF SHEETS**
1. COVER SHEET, INDEX OF SHEETS
  2. GENERAL NOTES
  3. SUMMARY OF QUANTITIES & LIST OF STATE STANDARDS
  - 4.-6. PROPOSED CONDITIONS - CICERO AVENUE FROM DEVON AVENUE TO JARVIS AVENUE
  7. PROPOSED CONDITIONS - LINCOLN AVENUE FROM JARVIS AVENUE TO TOUHY AVENUE
  - 8.-9. PROPOSED CONDITIONS - LINCOLN AVENUE FROM PRATT AVENUE TO DEVON AVENUE
  - 10.-12. PROPOSED CONDITIONS - DEVON AVENUE FROM CICERO AVENUE TO McCORMICK AVENUE
  - 13.-16. PROPOSED CONDITIONS - PRATT AVENUE FROM CICERO AVENUE TO McCORMICK AVENUE
  17. PROPOSED CONDITIONS - CRAWFORD AVENUE FROM DEVON AVENUE TO PRATT AVENUE
  18. PROPOSED CONDITIONS - McCORMICK AVENUE FROM DEVON AVENUE TO PRATT AVENUE
  - 19.-20. DETAILS

**PROJECT LOCATED IN THE VILLAGE OF LINCOLNWOOD**

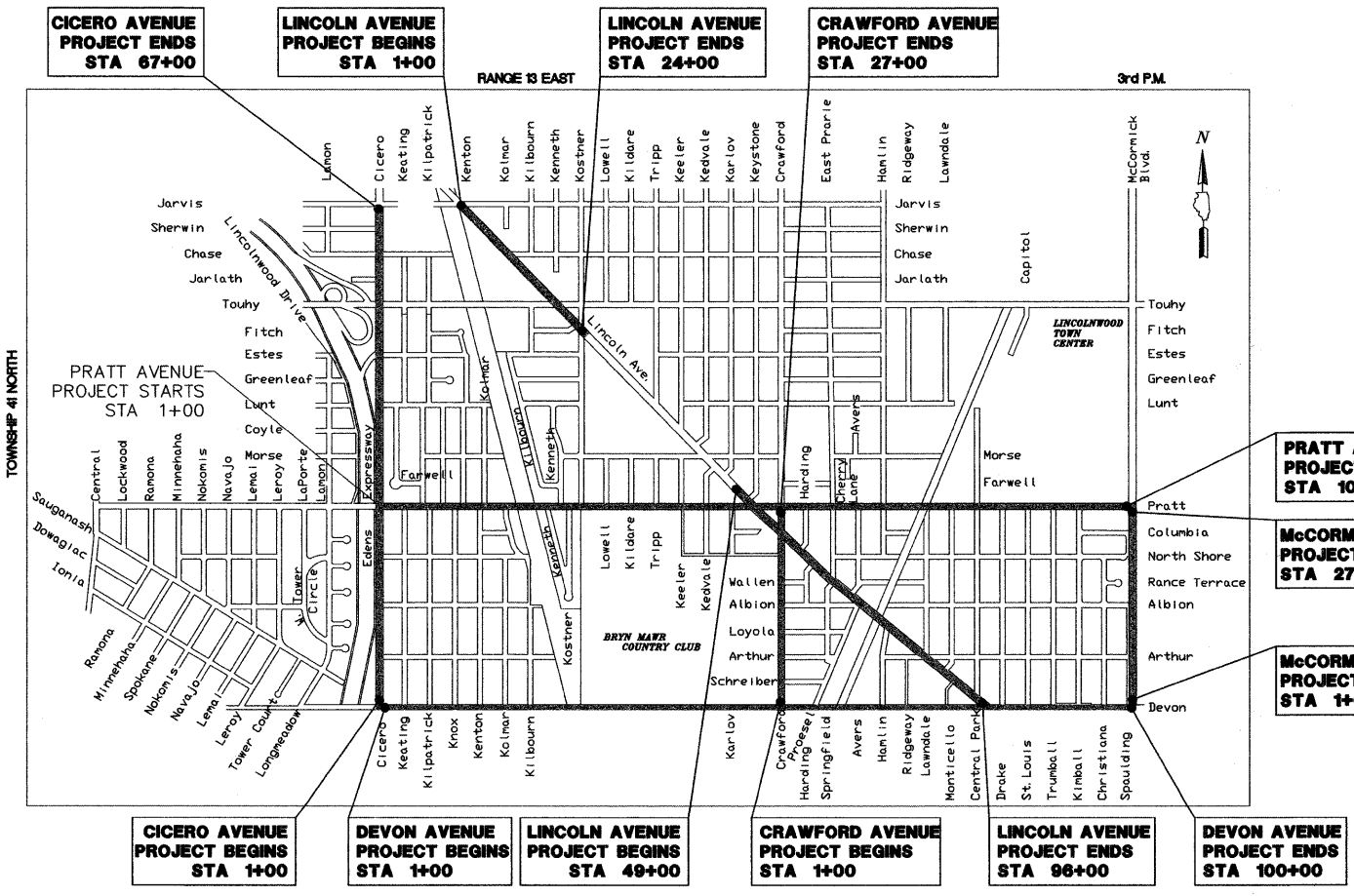

FULL SIZE PLANS HAVE BEEN PREPARED USING STANDARD ENGINEERING SCALES. REDUCED SIZED PLANS WILL NOT CONFORM TO STANDARD SCALES. IN MAKING MEASUREMENTS ON REDUCED PLANS, THE BELOW SCALES MAY BE USED.

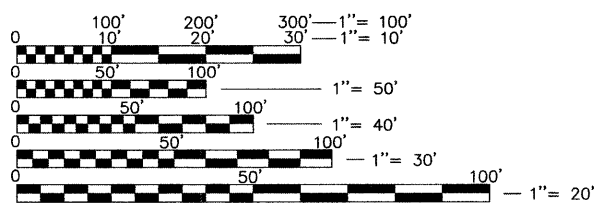

**J.U.L.I.E.**  
JOINT UTILITY LOCATION INFORMATION FOR EXCAVATION  
CALL 811

**Know what's below.  
Call before you dig.**

**LOCATION MAP**  
(NOT TO SCALE)

**PROJECT INFORMATION**  
LENGTH OF PROJECT = 38,420 FT (7.28 MI)  
ADT = VARIES FROM 11,300 TO 27,800 VPD  
POSTED SPEED LIMIT = VARIES FROM 30 TO 40 MPH  
ROAD CLASSIFICATION = URBAN COLLECTOR

**GHA GEWALT HAMILTON  
ASSOCIATES, INC.**  
850 Forest Edge Drive ■ Vernon Hills, IL 60061

STATE OF ILLINOIS  
DEPARTMENT OF TRANSPORTATION  
DIVISION OF HIGHWAYS

APPROVED: *J. White* 11/24/09 2009  
VILLAGE OF LINCOLNWOOD - VILLAGE ADMINISTRATOR

PASSED: *DECEMBER 3* 2009  
*Charles H. ...*  
DISTRICT ONE ENGINEER OF LOCAL ROADS AND STREETS

RELEASING FOR BID  
BASED ON LIMITED REVIEW: *DECEMBER 7* 2009  
*Diana M. O'Keefe*  
DEPUTY DIRECTOR OF HIGHWAYS, REGION ONE ENGINEER

PROFESSIONAL ENGINEER'S SIGNATURE & SEAL

*Steven D. Berecz* 11/24/09

STEVEN D. BERECZ, P.E.  
EXPIRES: 11-30-11

**PRINTED BY THE AUTHORITY  
OF THE STATE OF ILLINOIS**

ASSOCIATE FIELD ENGINEER: KEVIN STALLWORTH (847) 705-4169

**CONTRACT NO. 63431**

FILE NAME = 9232.361-LINCOLNWOOD LAPP.dwg	USER NAME = GHA	DESIGNED - BVS	REVISED -	<b>STATE OF ILLINOIS DEPARTMENT OF TRANSPORTATION</b>	<b>VILLAGE OF LINCOLNWOOD - NATIVE TREE PLANTINGS TITLE SHEET</b>	FAX RTE. VARIES	SECTION 09-00050-00-LS	COUNTY COOK	TOTAL SHEETS 20	SHEET NO. 1	
PLOT SCALE = 1	CHECKED - SDB	REVISED -	SCALE N.T.S.			SHEET NO. 1 OF 20 SHEETS	STA. TO STA.	CONTRACT #: 63431		ILLINOIS FED. AID PROJECT	
PLOT DATE = 10/5/2009	DATE - 10-5-09	REVISED -									

**GENERAL NOTES**

A-1 THE ILLINOIS DEPARTMENT OF TRANSPORTATION "STANDARD SPECIFICATIONS FOR ROAD AND BRIDGE CONSTRUCTION" LATEST EDITION, THE "STANDARD SPECIFICATIONS FOR WATER AND SEWER MAIN CONSTRUCTION IN ILLINOIS" LATEST EDITION, PROJECT SPECIFICATIONS, ALL APPLICABLE REQUIREMENTS OF THE ILLINOIS ENVIRONMENTAL PROTECTION AGENCY, MUNICIPALITY, ORDINANCES OF AUTHORITIES HAVING JURISDICTION AND ALL ADDENDA THERE SHALL GOVERN THIS WORK.

A-2 ALL REFERENCES TO "ENGINEER" SHALL BE INTERPRETED TO MEAN THE RESIDENT ENGINEER.

A-3 NO CONSTRUCTION PLANS SHALL BE USED FOR CONSTRUCTION UNLESS SPECIFICALLY MARKED 'FOR CONSTRUCTION'. PRIOR TO COMMENCEMENT OF CONSTRUCTION, THE CONTRACTOR SHALL VERIFY ALL DIMENSIONS, AND CONDITIONS AFFECTING THEIR WORK WITH THE ACTUAL CONDITIONS AT THE JOB SITE. IN ADDITION, THE CONTRACTOR MUST VERIFY THE ENGINEERS' LINE AND GRADES. IF THERE ARE ANY DISCREPANCIES FROM WHAT IS SHOWN ON THE CONSTRUCTION PLANS, STANDARD SPECIFICATIONS AND/OR SPECIAL DETAILS, THE CONTRACTOR SHALL SECURE WRITTEN INSTRUCTION FROM THE ENGINEER PRIOR TO PROCEEDING WITH ANY PART OF THE WORK AFFECTED BY OMISSION OR DISCREPANCIES. FAILING TO SECURE SUCH INSTRUCTION, THE CONTRACTOR WILL BE CONSIDERED TO HAVE PROCEEDED AT HIS OWN RISK AND EXPENSE. IN THE EVENT OF ANY DOUBT OR QUESTION ARISING WITH RESPECT TO THE TRUE MEANING OF THE CONSTRUCTION PLANS OR SPECIFICATIONS, THE DECISION OF THE ENGINEER SHALL BE FINAL AND CONCLUSIVE.

A-4 IT IS THE CONTRACTOR'S RESPONSIBILITY TO ASCERTAIN EXISTING FIELD CONDITIONS PRIOR TO BIDDING ON THE PROJECT.

A-5 EASEMENTS FOR THE EXISTING UTILITIES, BOTH PUBLIC AND PRIVATE, AND UTILITIES WITHIN PUBLIC RIGHTS-OF-WAY ARE SHOWN ON THE PLANS ACCORDING TO AVAILABLE RECORDS. THE CONTRACTOR SHALL BE RESPONSIBLE FOR DETERMINING THE EXACT LOCATION IN THE FIELD OF THESE UTILITY LINES AND THEIR PROTECTION FROM DAMAGE DUE TO CONSTRUCTION OPERATIONS. IF EXISTING UTILITY LINES OF ANY NATURE ARE ENCOUNTERED WHICH CONFLICT IN LOCATION WITH NEW CONSTRUCTION, THE CONTRACTOR SHALL NOTIFY THE ENGINEER SO THAT THE CONFLICT MAY BE RESOLVED.

A-6 SAW CUTTING OF PAVEMENTS, SIDEWALK, ETC. SHALL BE TO FULL DEPTH AND SHALL RESULT IN A CLEAN STRAIGHT EDGE ON THE PORTION REMAINING. ALL SAW CUTTING SHALL BE CONSIDERED INCLUDED IN THE COST OF THE ITEM REMOVED.

A-7 THE CONTRACTOR SHALL PROTECT AND CAREFULLY PRESERVE ALL SECTION OR SUBSECTION MONUMENTS, PROPERTY CORNERS, AND REFERENCE MARKERS UNTIL THE OWNER, HIS AGENT, OR AN AUTHORIZED SURVEYOR HAS WITNESSED OR OTHERWISE REFERENCED THEIR LOCATIONS.

A-8 OFFSET LOCATIONS GIVEN IN THE PLANS FOR STRUCTURES, EDGE OF PAVEMENT, ETC. ARE FROM THE ROADWAY CENTERLINE.

A-9 WHENEVER, DURING CONSTRUCTION OPERATIONS, LOOSE MATERIAL IS DEPOSITED IN THE FLOW LINE OF GUTTERS, DRAINAGE STRUCTURES, DITCHES, ETC. SUCH THAT THE NATURAL FLOW LINE OF WATER IS OBSTRUCTED, THE LOOSE MATERIAL WILL BE REMOVED AT THE CLOSE OF EACH WORKING DAY. AT THE CONCLUSION OF CONSTRUCTION OPERATION, ALL DRAINAGE STRUCTURES AND FLOW LINES SHALL BE FREE FROM DIRT AND DEBRIS. THIS WORK SHALL BE CONSIDERED INCLUDED IN THE COST OF THE CONTRACT. THE CONTRACTOR'S FAILURE TO PROVIDE THE ABOVE WILL PRECLUDE ANY POSSIBLE ADDED COMPENSATION REQUESTED DUE TO DELAYS OR UNSUITABLE MATERIALS CREATED AS A RESULT THEREOF.

**STORM SEWERS, WATER MAINS, AND UTILITIES**

B-1 EXISTING UTILITIES: WHEN THE PLANS OR SPECIAL PROVISIONS INCLUDE INFORMATION PERTAINING TO THE LOCATION OF UNDERGROUND UTILITY FACILITIES, SUCH INFORMATION REPRESENTS ONLY THE OPINION OF THE ENGINEER AS TO THE LOCATION OF SUCH UTILITIES AND IS ONLY INCLUDED FOR THE CONVENIENCE OF THE CONTRACTOR. IT SHALL BE THE CONTRACTOR'S RESPONSIBILITY TO DETERMINE THE ACTUAL LOCATION OF ALL SUCH FACILITIES. THIS WORK SHALL BE CONSIDERED AS INCLUDED IN THE UNIT BID PROCESS OF THE CONTRACT, AND NO ADDITIONAL COMPENSATION WILL BE ALLOWED. HE SHALL ALSO OBTAIN FROM THE RESPECTIVE UTILITY COMPANIES DETAILED INFORMATION RELATIVE TO THE LOCATION OF THEIR FACILITIES AND THE WORKING SCHEDULES OF THE UTILITY COMPANIES FOR REMOVING OR ADJUSTING THEM.

B-2 THE CONTRACTOR IS RESPONSIBLE FOR CONTACTING JULIE AS WELL AS LOCAL CABLE TV COMPANIES AND THE VILLAGE. THE FACILITIES SHALL BE LOCATED PRIOR TO ANY WORK WITHIN ANY EASEMENT, R.O.W. OR SUSPECTED UTILITY LOCATION.

B-3 THE CONTRACTOR SHALL BE RESPONSIBLE FOR THE PROTECTION OF ALL UNDERGROUND AND SURFACE UTILITIES EVEN THOUGH THEY MIGHT NOT BE SHOWN ON THE PLANS. ANY UTILITY PROPERTY DAMAGED DURING CONSTRUCTION SHALL BE REPAIRED OR REPLACED TO THE SATISFACTION OF THE OWNER AT THE CONTRACTOR'S EXPENSE.

B-4 ALL UTILITY COMPANIES SHALL BE NOTIFIED AT LEAST 3 DAYS PRIOR TO THE START OF CONSTRUCTION.

B-5 THE CONTRACTOR SHALL ENSURE THAT ALL WATER SYSTEM VALVE VAULTS, AND SANITARY SEWER MANHOLES REMAIN READILY ACCESSIBLE TO THE VILLAGE FOR EMERGENCY OPERATIONS. THE LOCATIONS OF ALL WATER AND SANITARY FACILITIES SHALL BE MARKED AND READILY VISABLE AT ALL TIMES.

**TRAFFIC CONTROL**

D-1 SEE TRAFFIC CONTROL HIGHWAY STANDARDS CONCERNING TRAFFIC CONTROL AND PROTECTION.

**WATER SUPPLY**

THE INDISCRIMINATE USE OF FIRE HYDRANTS, EXISTING STREAMS, CREEKS, WETLANDS OR PONDS IS STRICTLY PROHIBITED. THE CONTRACTOR SHALL PROVIDE A WATER TRUCK AND DRIVER AS REQUIRED TO OBTAIN AND TRANSPORT THIS WATER. THE CONTRACTOR SHALL BE RESPONSIBLE FOR OBTAINING WATER FROM AN APPROVED SOURCE OTHER THAN HIS YARD. WRITTEN APPROVAL FROM THE AGENCY HAVING JURISDICTION FOR THE SOURCE. IF THE WATER IS FROM A SOURCE OTHER THAN HIS YARD, WRITTEN APPROVAL FROM THE AGENCY HAVING JURISDICTION FOR THE SOURCE OF THE WATER MUST BE RECEIVED BY THE CONTRACTOR PRIOR TO USE OF THE WATER.

**STREET SWEEPING AND PREPARATION**

THE CONTRACTOR SHALL BE RESPONSIBLE FOR SWEEPING AND CLEANING STREETS OF ANY DEBRIS AND MATERIAL THAT HAS ACCUMULATED AS A RESULT OF THE CONSTRUCTION ACTIVITY. A MECHANICAL SWEEPER, MECHANICALLY DRIVEN AIR AND HANDWORK WITH SHOVEL AND BROOM SHALL BE UTILIZED TO PROVIDE A CLEAN STREET FOR THE MOTORING PUBLIC. WITHIN 24 HOURS OF PLACING PRIME COAT AND THE LAYING OF HMA, THE CONTRACTOR SHALL SWEEP THE PAVEMENT AND REMOVE STANDING WATER, EARTH, WEEDS, LEAVES, DIRT, CONSTRUCTION DEBRIS AND ALL LOOSE MATERIAL.

FILE NAME = 9232.361--LINCOLNWOOD LAPP--2.dwg	USER NAME = GHA	DESIGNED - BVS	REVISED -	<b>STATE OF ILLINOIS DEPARTMENT OF TRANSPORTATION</b>	<b>VILLAGE OF LINCOLNWOOD - NATIVE TREE PLANTINGS</b>		FAX RTE.	SECTION	COUNTY	TOTAL SHEETS	SHEET NO.
	PLOT SCALE = 1	DRAWN - PJS	REVISED -		<b>GENERAL NOTES</b>		VARIES	09-00050-00-LS	COOK	20	2
	PLOT DATE = 10/5/2009	CHECKED - SDB	REVISED -		SCALE: N.T.S.	SHEET NO. 2 OF 20 SHEETS	STA.	TO STA.	CONTRACT # 63431		
		DATE - 10-5-09	REVISED -		ILLINOIS FED. AID PROJECT						

SUMMARY OF QUANTITIES

**HIGHWAY STANDARDS:**



000001-05	STANDARD SYMBOLS, ABBREVIATIONS, AND PATTERNS
701301-03	LANE CLOSURE, 2L, 2W, SHORT TIME OPERATIONS
701311-03	LANE CLOSURE, 2L, 2W, MOVING OPERATIONS-DAY ONLY
701501-05	LANE CLOSURE, 2L, 2W, UNDIVIDED
701601-06	URBAN LANE CLOSURE, MULTILANE, 1W OR 2W WITH NONTRAVERSABLE MEDIAN
701602-04	URBAN LANE CLOSURE, MULTILANE, 2W WITH BIDIRECTIONAL LEFT TURN LANE
701606-06	URBAN LANE CLOSURE, MULTILANE, 2W WITH MOUNTABLE MEDIAN
701701-06	URBAN LANE CLOSURE, MULTILANE INTERSECTION
701901-01	TRAFFIC CONTROL DEVICES
TC-10	TRAFFIC CONTROL AND PROTECTION PLAN FOR SIDE ROADS, INTERSECTIONS AND DRIVEWAYS
TC-22	ARTERIAL ROAD INFORMATION SIGN

PAY CODE	DESCRIPTION	UNIT	TOTAL QUANTITY
A2000420	TREE, ACER NIGRUM (BLACK MAPLE), 2-1/2" CALIPER, BALLED AND BURLAPPED	EACH	36
A2002516	TREE, CARPINUS CAROLINIANA (AMERICAN HORNBEAM), 2" CALIPER, BALLED AND BURLAPPED	EACH	47
A2003020	TREE, CELTIS OCCIDENTALIS PRAIRIE PRIDE (PRAIRIE PRIDE HACKBERRY), 2-1/2" CALIPER, BALLED AND BURLAPPED	EACH	9
A2005620	TREE, OSTRYA VIRGINIANA (AMERICAN HOPHORNBEAM), 2-1/2" CALIPER, BALLED AND BURLAPPED	EACH	3
A2006420	TREE, QUERCUS ALBA (WHITE OAK), 2-1/2" CALIPER, BALLED AND BURLAPPED	EACH	25
A2006520	TREE, QUERCUS BICOLOR (SWAMP WHITE OAK), 2-1/2" CALIPER, BALLED AND BURLAPPED	EACH	64
A2006720	TREE, QUERCUS MACROCARPA (BUR OAK), 2-1/2" CALIPER, BALLED AND BURLAPPED	EACH	44
A2006820	TREE, QUERCUS MUEHLENBERGII (CHINKAPIN OAK), 2-1/2" CALIPER, BALLED AND BURLAPPED	EACH	20
A2007120	TREE, QUERCUS RUBRA (RED OAK), 2-1/2" CALIPER, BALLED AND BURLAPPED	EACH	35
A2016616	TREE, QUERCUS ELLIPSOIDALIS (HILL'S OAK) 2" CALIPER, BALLED AND BURLAPPED	EACH	21
B2000568	TREE, AMELANCHIER CANADENSIS (SHADBLOW SERVICEBERRY), 7' HEIGHT, SHRUB FORM, BALLED AND BURLAPPED	EACH	20
X0323677	STREET SWEEPING	hour	16
67100100	MOBILIZATION	L SUM	1
70102620	TRAFFIC CONTROL AND PROTECTION, STANDARD 701501	L SUM	1
70102630	TRAFFIC CONTROL AND PROTECTION, STANDARD 701601	L SUM	1
70102632	TRAFFIC CONTROL AND PROTECTION, STANDARD 701602	LS	1
70102625	TRAFFIC CONTROL AND PROTECTION, STANDARD 701606	LS	1
70102635	TRAFFIC CONTROL AND PROTECTION, STANDARD 701701	LS	1

NOTE: NUMBERS NEXT TO TREES IN PLAN REFER TO SPECIES LISTED IN TABLE.

Number	Pay Item	Description
1	A2000420	ACER NIGRUM (BLACK MAPLE)
2	B2000568	AMELANCHIER CANADENSIS (SHADBLOW SERVICEBERRY)
3	A2002516	CARPINUS CAROLINIANA (AMERICAN HORNBEAM)
4	A2003020	CELTIS OCCIDENTALIS PRAIRIE PRIDE (PRAIRIE PRIDE HACKBERRY)
5	A2005620	OSTRYA VIRGINIANA (AMERICAN HOPHORNBEAM)
6	A2006420	QUERCUS ALBA (WHITE OAK)
7	A2006520	QUERCUS BICOLOR (SWAMP WHITE OAK)
8	A2016616	QUERCUS ELLIPSOIDALIS (HILL'S OAK)
9	A2006720	QUERCUS MACROCARPA (BUR OAK)
10	A2006820	QUERCUS MUEHLENBERGII (CHINKAPIN OAK)
11	A2007120	QUERCUS RUBRA (RED OAK)

**TREE LEGEND**

-  PROPOSED LARGE SPECIES TREE
-  PROPOSED SMALL SPECIES TREE
-  EXISTING TREE

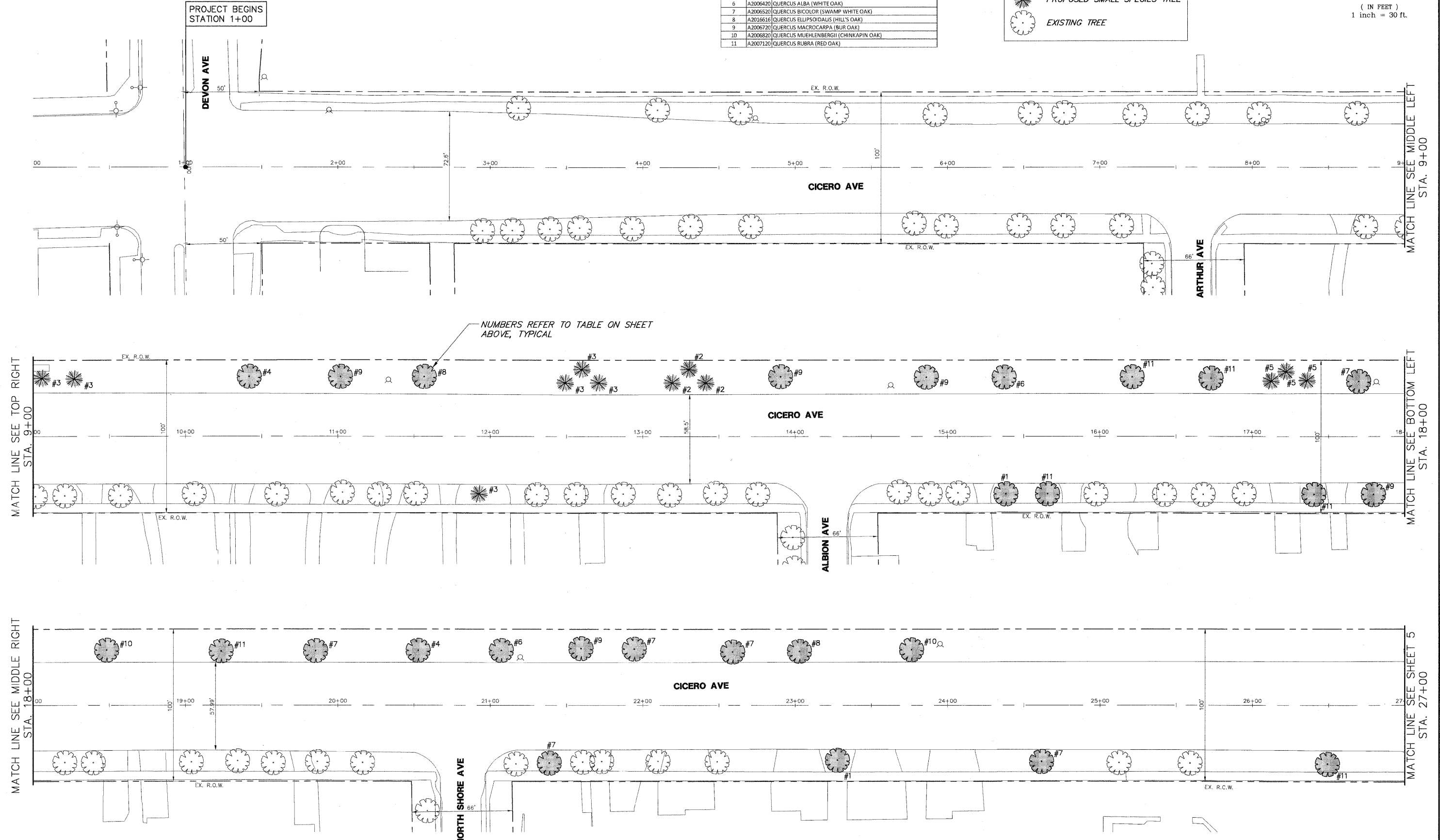
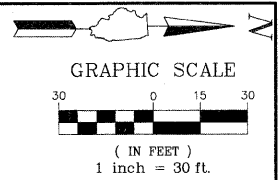

NUMBERS REFER TO TABLE ON SHEET ABOVE, TYPICAL



FILE NAME = 9232.361-LINCOLNWOOD LAPP-2.dwg	USER NAME = GHA	DESIGNED - BVS	REVISED -	<b>STATE OF ILLINOIS DEPARTMENT OF TRANSPORTATION</b>	<b>VILLAGE OF LINCOLNWOOD - NATIVE TREE PLANTINGS CICERO AVENUE FROM DEVON AVE TO JARVIS AVE</b>		FA: 0	SECTION	COUNTY	TOTAL SHEETS	SHEET NO.	
	PLOT SCALE = 1	DRAWN - PJS	REVISED -		SCALE: 1"=30'	SHEET NO. 4 OF 20 SHEETS	STA. 0+00 TO STA. 27+00	VARIES	09-00050-00-LS	COOK	20	4
	PLOT DATE = 10/5/2009	CHECKED - SDB	REVISED -									
		DATE - 10-5-09	REVISED -									CONTRACT #: 63431
											ILLINOIS FED. AID PROJECT	

NOTE: NUMBERS NEXT TO TREES IN PLAN REFER TO SPECIES LISTED IN TABLE.

**TREE TABLE**

Number	Pay Item	Description
1	A2000420	ACER NIGRUM (BLACK MAPLE)
2	B2000568	AMELANCHIER CANADENSIS (SHADBLow SERVICEBERRY)
3	A2002516	CARPINUS CAROLINIANA (AMERICAN HORNBEAM)
4	A2003020	CELTIS OCCIDENTALIS PRAIRIE PRIDE (PRAIRIE PRIDE HACKBERRY)
5	A2005620	OSTRYA VIRGINIANA (AMERICAN HOPHORNBEAM)
6	A2006420	QUERCUS ALBA (WHITE OAK)
7	A2006520	QUERCUS BICOLOR (SWAMP WHITE OAK)
8	A2016616	QUERCUS ELLIPSOIDALIS (HILL'S OAK)
9	A2006720	QUERCUS MACROCARPA (BUR OAK)
10	A2006820	QUERCUS MUEHLENBERGII (CHINKAPIN OAK)
11	A2007120	QUERCUS RUBRA (RED OAK)

**TREE LEGEND**

-  PROPOSED LARGE SPECIES TREE
-  PROPOSED SMALL SPECIES TREE
-  EXISTING TREE

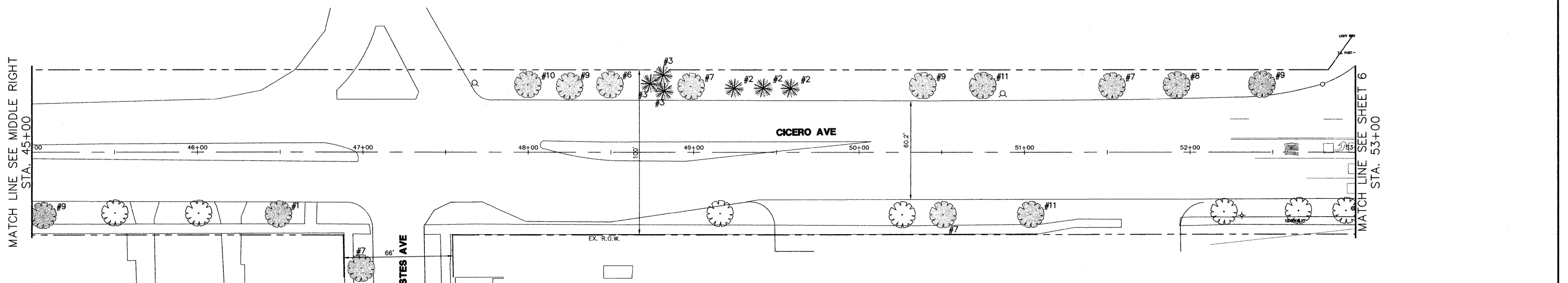
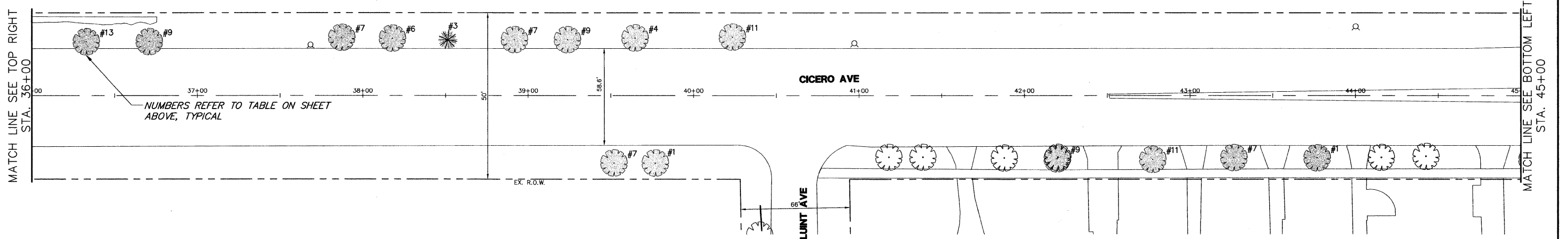
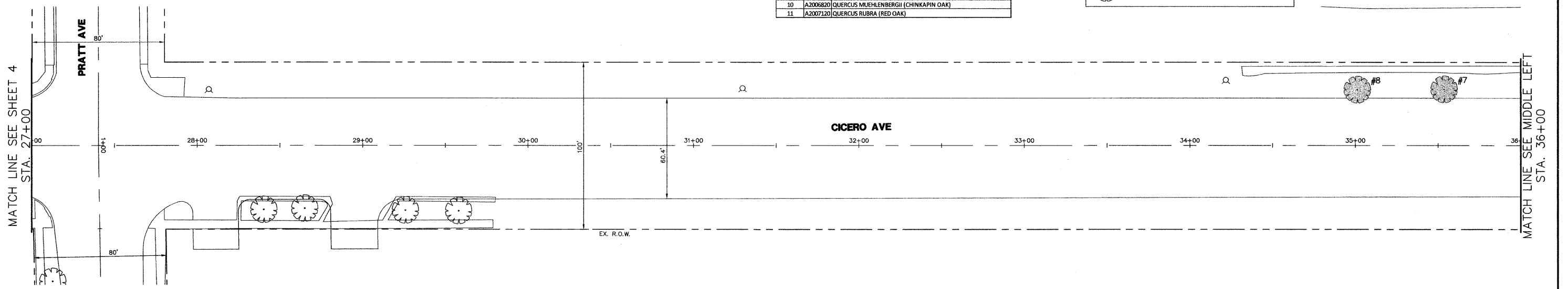
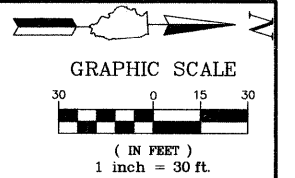



FILE NAME = 9232.361-LINCOLNWOOD LAPP-2.dwg	USER NAME = GHA	DESIGNED - BVS	REVISED -	<b>STATE OF ILLINOIS DEPARTMENT OF TRANSPORTATION</b>	<b>VILLAGE OF LINCOLNWOOD - NATIVE TREE PLANTINGS CICERO AVENUE FROM DEVON AVE TO JARVIS AVE</b>	FA: RITE	SECTION	COUNTY	TOTAL SHEETS	SHEET NO.		
						VARIES	09-00050-00-LS	COOK	20	5		
						SCALE: 1"=30'		SHEET NO. 5 OF 20 SHEETS		STA. 27+00 TO STA. 53+00		CONTRACT #: 63431
						ILLINOIS FED. AID PROJECT						

NOTE: NUMBERS NEXT TO TREES IN PLAN REFER TO SPECIES LISTED IN TABLE.

**TREE TABLE**

Number	Pay Item	Description
1	A2000420	ACER NIGRUM (BLACK MAPLE)
2	B2000568	AMELANCHIER CANADENSIS (SHADBLOW SERVICEBERRY)
3	A2002516	CARPINUS CAROLINIANA (AMERICAN HORNBEAM)
4	A2003520	CELTIS OCCIDENTALIS PRAIRIE PRIDE (PRAIRIE PRIDE HACKBERRY)
5	A2005620	OSTRYA VIRGINIANA (AMERICAN HOPHORNBEAM)
6	A2006420	QUERCUS ALBA (WHITE OAK)
7	A2006520	QUERCUS BICOLOR (SWAMP WHITE OAK)
8	A2016616	QUERCUS ELLIPSOIDALIS (HILL'S OAK)
9	A2006720	QUERCUS MACROCARPA (BUR OAK)
10	A2006820	QUERCUS MUEHLENBERGII (CHINKAPIN OAK)
11	A2007120	QUERCUS RUBRA (RED OAK)

**TREE LEGEND**

-  PROPOSED LARGE SPECIES TREE
-  PROPOSED SMALL SPECIES TREE
-  EXISTING TREE

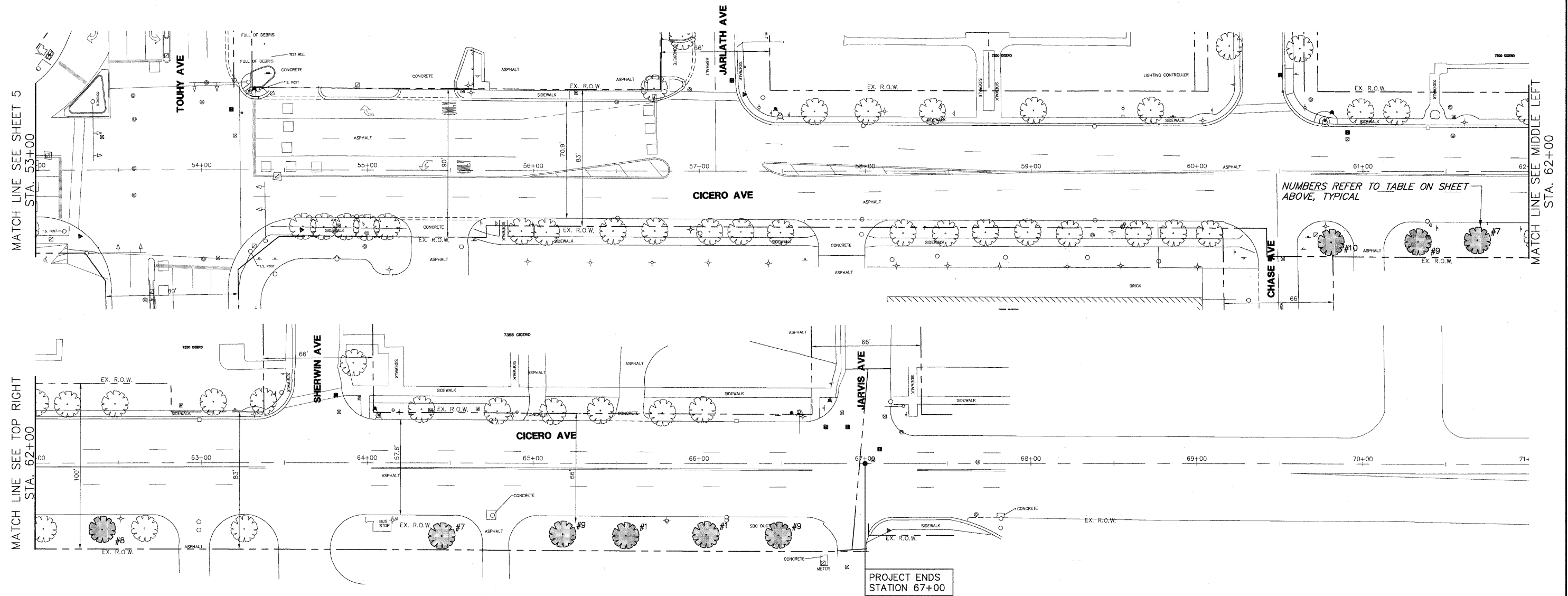
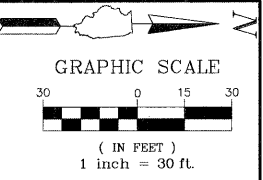

NUMBERS REFER TO TABLE ON SHEET ABOVE, TYPICAL

PROJECT ENDS STATION 67+00

FILE NAME = 9232.361-LINCOLNWOOD LAPP-2.dwg

USER NAME = GHA  
PLOT SCALE = 1  
PLOT DATE = 10/5/2009

DESIGNED - BVS  
DRAWN - PJS  
CHECKED - SDB  
DATE - 10-5-09

REVISED -  
REVISED -  
REVISED -  
REVISED -

**STATE OF ILLINOIS  
DEPARTMENT OF TRANSPORTATION**

**VILLAGE OF LINCOLNWOOD - NATIVE TREE PLANTINGS  
CICERO AVENUE FROM DEVON AVE TO JARVIS AVE**  
SCALE: 1"=30' SHEET NO. 6 OF 20 SHEETS STA. 53+00 TO STA. 68+00

FA: RTE	SECTION	COUNTY	TOTAL SHEETS	SHEET NO.
VARIES	09-00050-00-LS	COOK	20	6
CONTRACT #:			63431	
ILLINOIS FED. AID PROJECT				

NOTE: NUMBERS NEXT TO TREES IN PLAN REFER TO SPECIES LISTED IN TABLE.

Number	Pay Item	Description
1	A2000420	ACER NIGRUM (BLACK MAPLE)
2	B2000568	AMELANCHIER CANADENSIS (SHADBLOW SERVICEBERRY)
3	A2002516	CARPINUS CAROLINIANA (AMERICAN HORNBEAM)
4	A2003020	CELTIS OCCIDENTALIS PRAIRIE PRIDE (PRAIRIE PRIDE HACKBERRY)
5	A2005620	OSTRYA VIRGINIANA (AMERICAN HOPHORNBEAM)
6	A2006420	QUERCUS ALBA (WHITE OAK)
7	A2006520	QUERCUS BICOLOR (SWAMP WHITE OAK)
8	A2016616	QUERCUS ELLIPSOIDALIS (HILL'S OAK)
9	A2006720	QUERCUS MACROCARPA (BUR OAK)
10	A2006820	QUERCUS MUEHLENBERGII (CHINKAPIN OAK)
11	A2007120	QUERCUS RUBRA (RED OAK)

**TREE LEGEND**

- PROPOSED LARGE SPECIES TREE
- PROPOSED SMALL SPECIES TREE
- EXISTING TREE

**GRAPHIC SCALE**

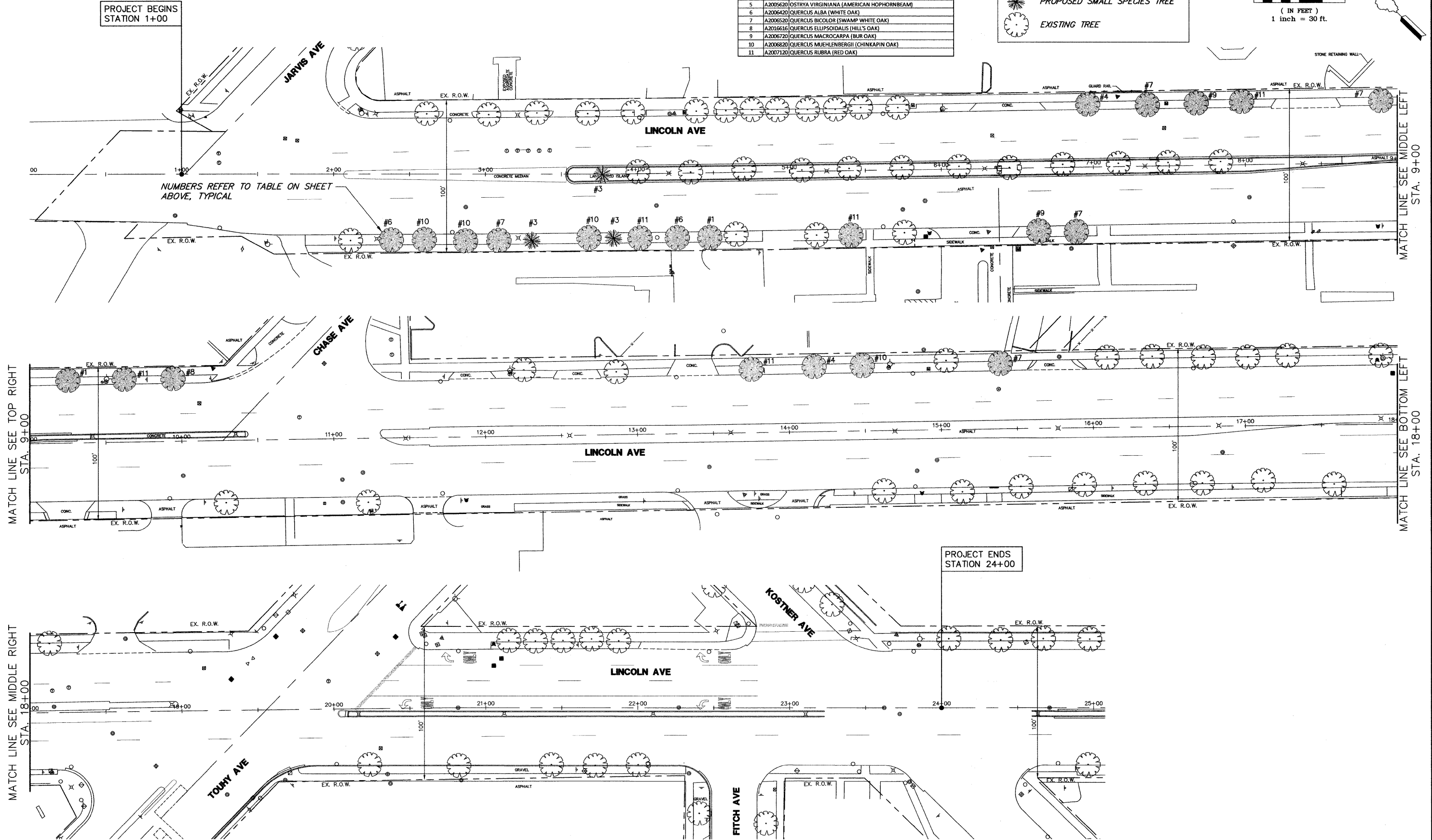

( IN FEET )  
1 inch = 30 ft.

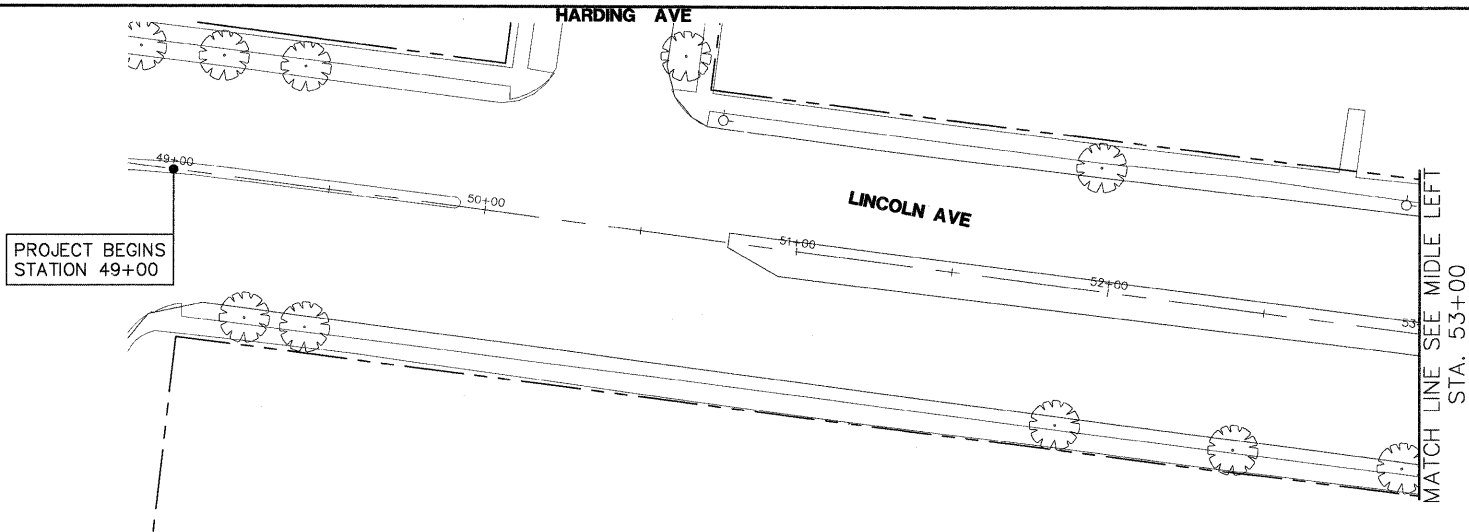

FILE NAME = 9232.361-LINCOLNWOOD LAPP-2.dwg	USER NAME = GHA	DESIGNED - BVS	REVISED -	<b>STATE OF ILLINOIS DEPARTMENT OF TRANSPORTATION</b>	<b>VILLAGE OF LINCOLNWOOD - NATIVE TREE PLANTINGS LINCOLN AVE FROM JARVIS AVE TO TOUHY AVE</b>	FAX RTE.	SECTION	COUNTY	TOTAL SHEETS	SHEET NO.
	PLOT SCALE = 1	DRAWN - PJS	REVISED -			VARIES	09-00050-00-LS	COOK	20	7
	PLOT DATE = 10/5/2009	CHECKED - SDB	REVISED -			SCALE 1"=30'	SHEET NO. 7 OF 20 SHEETS	STA. 0+00 TO STA. 25+00	CONTRACT #:	63431
		DATE - 10-5-09	REVISED -			ILLINOIS FED. AID PROJECT				



**TREE LEGEND**

-  PROPOSED LARGE SPECIES TREE
-  PROPOSED SMALL SPECIES TREE
-  EXISTING TREE

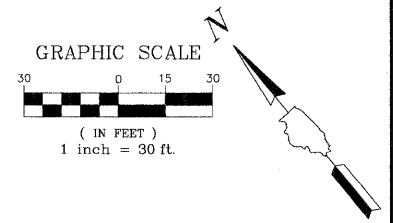

**TREE TABLE**

Number	Pay Item	Description
1	A2000420	ACER NIGRUM (BLACK MAPLE)
2	B2000568	AMELANCHIER CANADENSIS (SHADBLOW SERVICEBERRY)
3	A2002516	CARPINUS CAROLINIANA (AMERICAN HORNBEAM)
4	A2003020	CELTIS OCCIDENTALIS PRAIRIE PRIDE (PRAIRIE PRIDE HACKBERRY)
5	A2005620	OSTRYA VIRGINIANA (AMERICAN HOPHORNBEAM)
6	A2006420	QUERCUS ALBA (WHITE OAK)
7	A2006520	QUERCUS BICOLOR (SWAMP WHITE OAK)
8	A2016616	QUERCUS ELLIPSOIDALIS (HILL'S OAK)
9	A2006720	QUERCUS MACROCARPA (BUR OAK)
10	A2006820	QUERCUS MUEHLENBERGII (CHINKAPIN OAK)
11	A2007120	QUERCUS RUBRA (RED OAK)

NOTE: NUMBERS NEXT TO TREES IN PLAN REFER TO SPECIES LISTED IN TABLE.

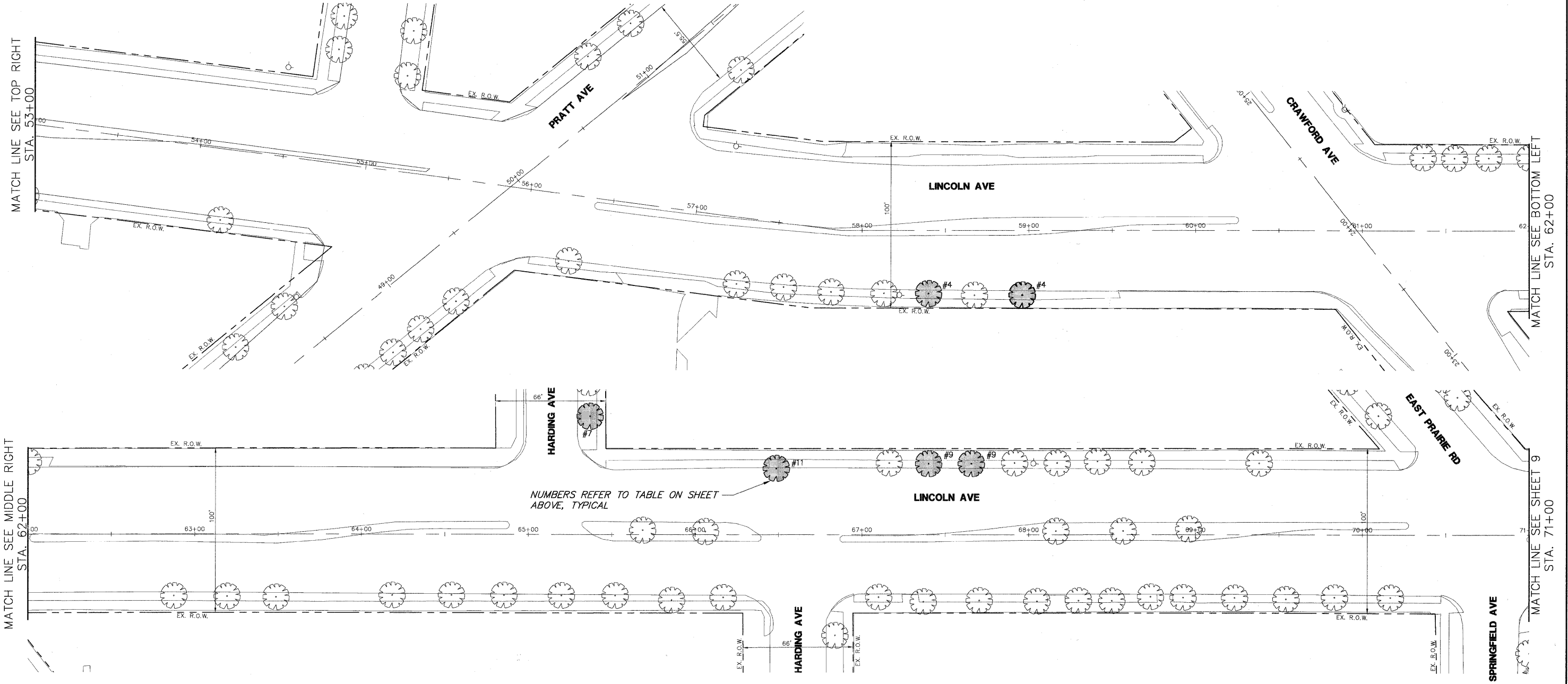

FILE NAME = 9232.361-LINCOLNWOOD LAPP-2.dwg

USER NAME = GHA  
 PLOT SCALE = 1  
 PLOT DATE = 10/5/2009

DESIGNED - BVS  
 DRAWN - PJS  
 CHECKED - SDB  
 DATE - 10-5-09

REVISED -  
 REVISED -  
 REVISED -  
 REVISED -

**STATE OF ILLINOIS  
 DEPARTMENT OF TRANSPORTATION**

**VILLAGE OF LINCOLNWOOD - NATIVE TREE PLANTINGS  
 LINCOLN AVE FROM PRATT AVE TO DEVON AVE**

SCALE: 1"=30' SHEET NO. 8 OF 20 SHEETS STA. 49+00 TO STA. 80+00

F&E RATE: VARIES	SECTION: 09-00050-00-LS	COUNTY: COOK	TOTAL SHEETS: 20	SHEET NO.: 8
CONTRACT #: 63431			ILLINOIS FED. AID PROJECT	





**TREE TABLE**

Number	Pay Item	Description
1	A2000420	ACER NIGRUM (BLACK MAPLE)
2	B2000568	AMELANCHIER CANADENSIS (SHADBLow SERVICEBERRY)
3	A2002516	CARPINUS CAROLINIANA (AMERICAN HORNBEAM)
4	A2003020	CELTIS OCCIDENTALIS PRAIRIE PRIDE (PRAIRIE PRIDE HACKBERRY)
5	A2005620	OSTRYA VIRGINIANA (AMERICAN HOPHORNBEAM)
6	A2006420	QUERCUS ALBA (WHITE OAK)
7	A2006520	QUERCUS BICOLOR (SWAMP WHITE OAK)
8	A2016616	QUERCUS ELLIPSOIDALIS (HILL'S OAK)
9	A2006720	QUERCUS MACROCARPA (BUR OAK)
10	A2006820	QUERCUS MUEHLENBERGII (CHINKAPIN OAK)
11	A2007120	QUERCUS RUBRA (RED OAK)

NOTE: NUMBERS NEXT TO TREES IN PLAN REFER TO SPECIES LISTED IN TABLE.

**TREE LEGEND**

-  PROPOSED LARGE SPECIES TREE
-  PROPOSED SMALL SPECIES TREE
-  EXISTING TREE

**GRAPHIC SCALE**



( IN FEET )  
1 inch = 30 ft.

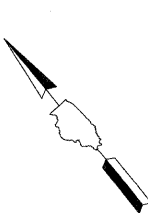

MATCH LINE SEE SHEET 8  
STA. 71+00

MATCH LINE SEE MIDDLE LEFT  
STA. 80+00

MATCH LINE SEE TOP RIGHT  
STA. 80+00

MATCH LINE SEE BOTTOM LEFT  
STA. 89+00

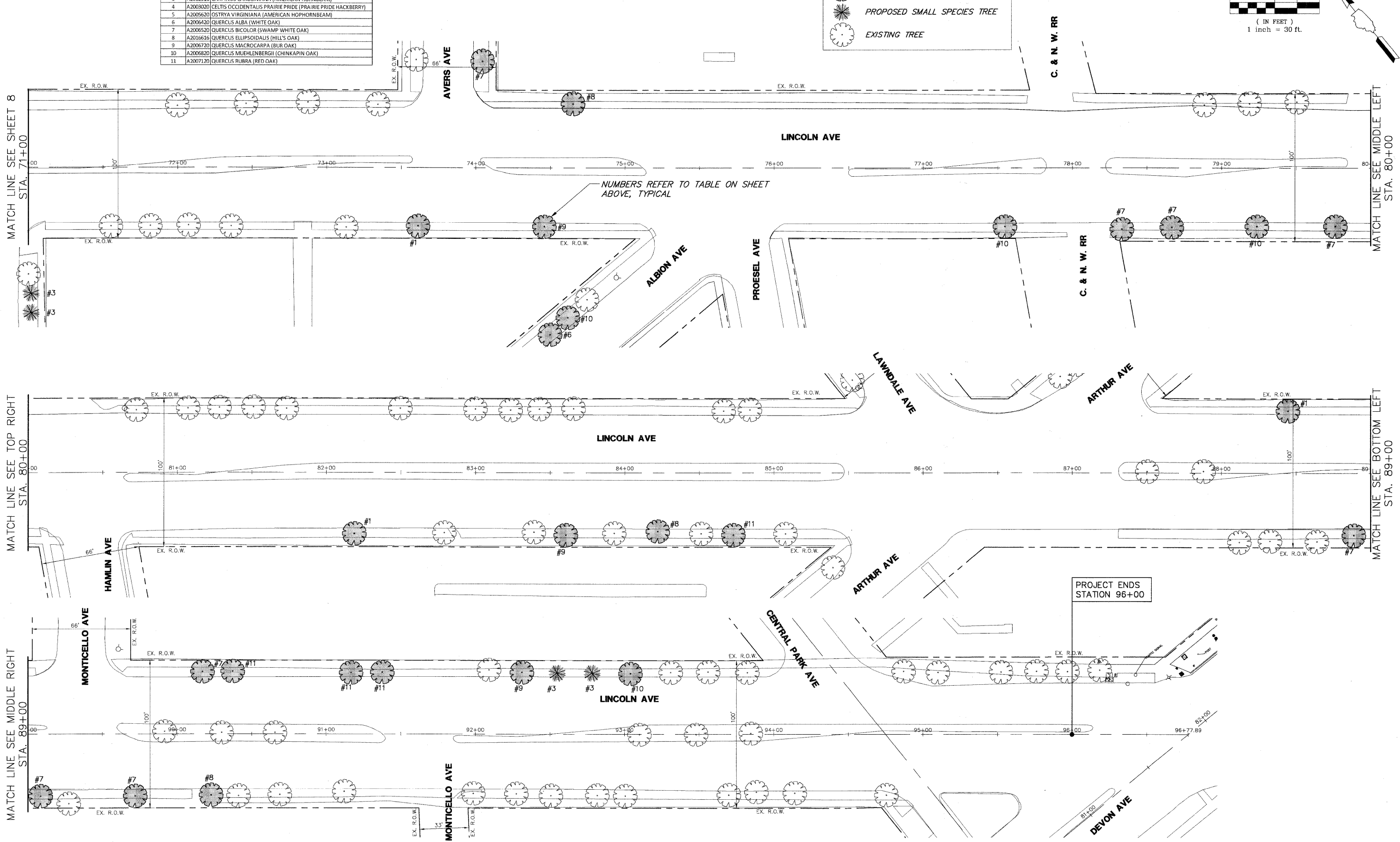

FILE NAME = 9232.361-LINCOLNWOOD LAPP-2.dwg

USER NAME = GHA  
PLOT SCALE = 1  
PLOT DATE = 10/5/2009

DESIGNED - BVS  
DRAWN - PJS  
CHECKED - SDB  
DATE - 10-5-09

REVISED -  
REVISED -  
REVISED -  
REVISED -

**STATE OF ILLINOIS  
DEPARTMENT OF TRANSPORTATION**

**VILLAGE OF LINCOLNWOOD - NATIVE TREE PLANTINGS  
LINCOLN AVE FROM PRATT AVE TO DEVON AVE**

SCALE: 1"=30' SHEET NO. 9 OF 20 SHEETS STA. 71+00 TO STA. 96+77

FAX RATE	SECTION	COUNTY	TOTAL SHEETS	SHEET NO.
VARIES	09-00050-00-LS	COOK	20	9
CONTRACT #			63431	
ILLINOIS FED. AID PROJECT				

NOTE: NUMBERS NEXT TO TREES IN PLAN REFER TO SPECIES LISTED IN TABLE.

TREE TABLE		
Number	Pay Item	Description
1	A2000420	ACER NIGRUM (BLACK MAPLE)
2	R2000568	AMELANCHIER CANADENSIS (SHADBLOW SERVICEBERRY)
3	A2002516	CARPINUS CAROLINIANA (AMERICAN HORNBEAM)
4	A2003020	CELTIS OCCIDENTALIS PRAIRIE PRIDE (PRAIRIE PRIDE HACKBERRY)
5	A2005620	Ostrya virginiana (AMERICAN HOPHORNBEAM)
6	A2006420	QUERCUS ALBA (WHITE OAK)
7	A2006520	QUERCUS BICOLOR (SWAMP WHITE OAK)
8	A2016616	QUERCUS ELLIPSOIDALIS (HILL'S OAK)
9	A2006720	QUERCUS MACROCARPA (BUR OAK)
10	A2006820	QUERCUS MUEHLENBERGII (CHINKAPIN OAK)
11	A2007120	QUERCUS RUBRA (RED OAK)

**TREE LEGEND**

- PROPOSED LARGE SPECIES TREE
- PROPOSED SMALL SPECIES TREE
- EXISTING TREE

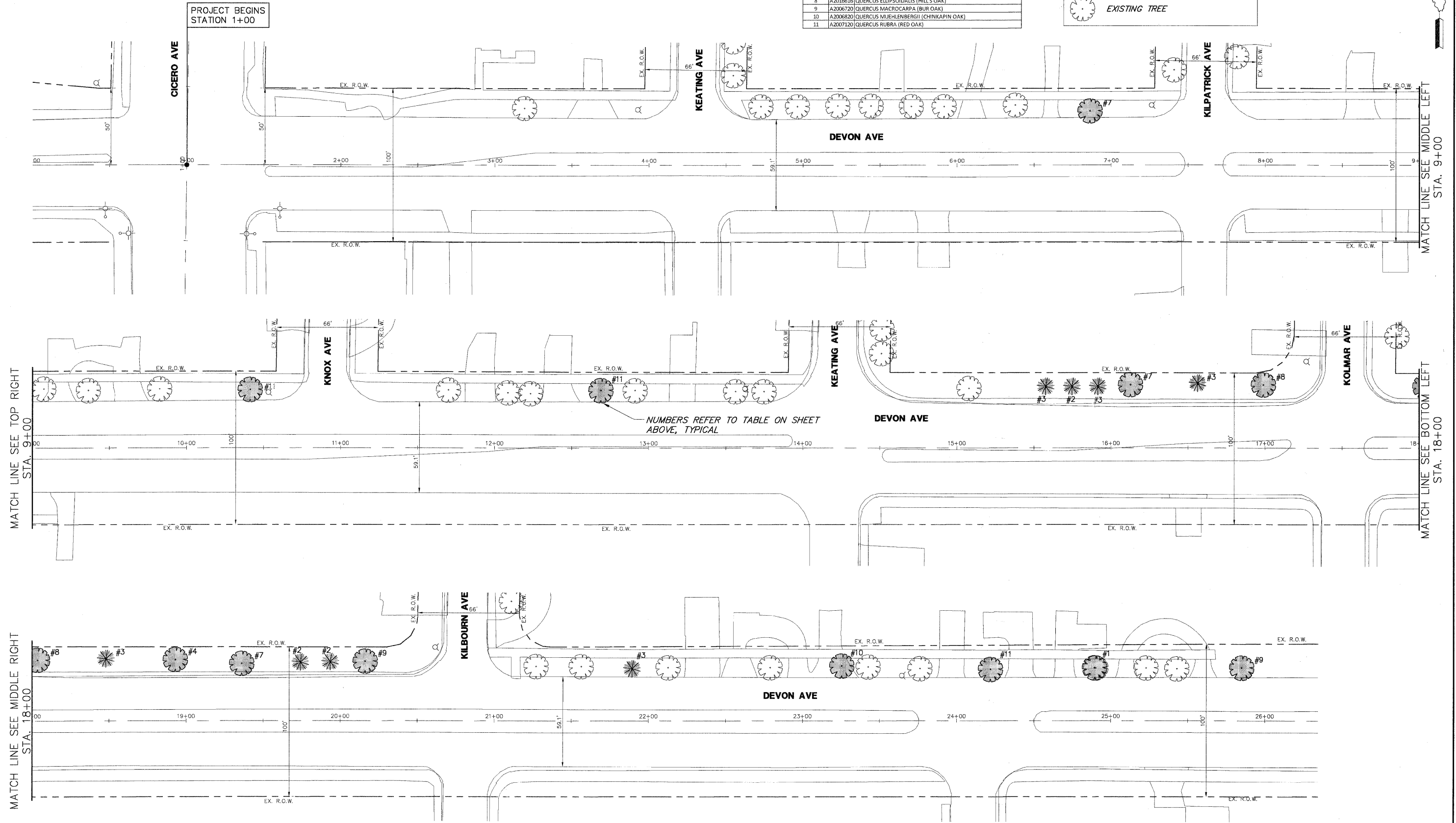
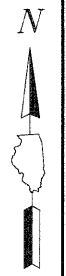
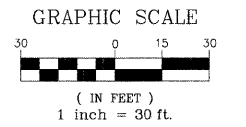



FILE NAME = 9232.361-LINCOLNWOOD LAPP-2.dwg	USER NAME = GHA	DESIGNED - BVS	REVISED -	<b>STATE OF ILLINOIS DEPARTMENT OF TRANSPORTATION</b>	<b>VILLAGE OF LINCOLNWOOD - NATIVE TREE PLANTINGS DEVON AVE FROM CICERO AVE TO MCCORMICK AVE</b>	FA+ RTE	SECTION	COUNTY	TOTAL SHEETS	SHEET NO.	
PLOT SCALE = 1	DRAWN - PJS	CHECKED - SDB	REVISED -			VARIES	09-00050-00-LS	COOK	20	10	
PLOT DATE = 10/5/2009	DATE - 10-5-09	REVISED -	REVISED -			CONTRACT #: 63431					
SCALE: 1"=30'						SHEET NO. 10 OF 20 SHEETS		STA. 0+00 TO STA. 27+00		ILLINOIS FED. AID PROJECT	

NOTE: NUMBERS NEXT TO TREES IN PLAN REFER TO SPECIES LISTED IN TABLE.

**TREE TABLE**

Number	Pay Item	Description
1	A2000420	ACER NIGRUM (BLACK MAPLE)
2	B2000568	AMELANCHIER CANADENSIS (SHADBLOW SERVICEBERRY)
3	A2002516	CARPINUS CAROLINIANA (AMERICAN HORNBEAM)
4	A2003020	CELTIS OCCIDENTALIS PRAIRIE PRIDE (PRAIRIE PRIDE HACKBERRY)
5	A2005620	OSTRYA VIRGINIANA (AMERICAN HOPHORNBEAM)
6	A2006420	QUERCUS ALBA (WHITE OAK)
7	A2006520	QUERCUS BICOLOR (SWAMP WHITE OAK)
8	A2016616	QUERCUS ELLIPSOIDALIS (HILLS OAK)
9	A2006720	QUERCUS MACROCARPA (BUR OAK)
10	A2006820	QUERCUS MUEHLENBERGII (CHINKAPIN OAK)
11	A2007120	QUERCUS RUBRA (RED OAK)

**TREE LEGEND**

-  PROPOSED LARGE SPECIES TREE
-  PROPOSED SMALL SPECIES TREE
-  EXISTING TREE

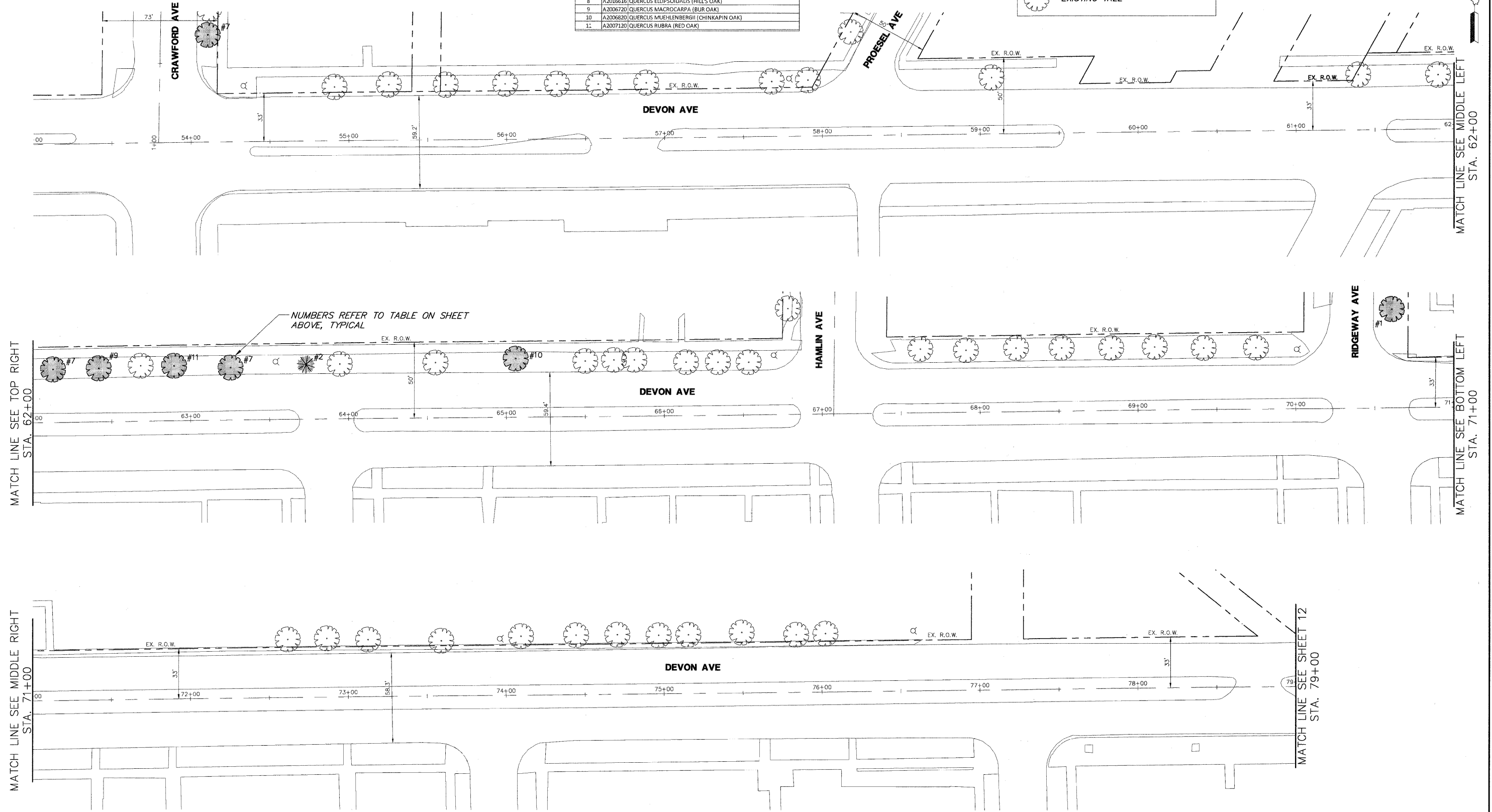
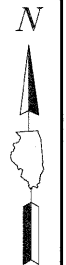
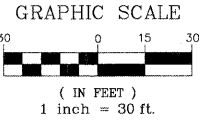

FILE NAME = 9232.361-LINCOLNWOOD LAPP-2.dwg	USER NAME = GHA	DESIGNED - BVS	REVISED -	<b>STATE OF ILLINOIS DEPARTMENT OF TRANSPORTATION</b>	<b>VILLAGE OF LINCOLNWOOD - NATIVE TREE PLANTINGS DEVON AVE FROM CICERO AVE TO McCORMICK AVE</b>	SCALE: 1"=30'	SHEET NO. 11 OF 20 SHEETS	STA. 53+00 TO STA. 79+00	FAx RTE VARIES	SECTION 09-00050-00-LS	COUNTY COOK	TOTAL SHEETS 20	SHEET NO. 11	
	PLOT SCALE = 1	DRAWN - PJS	REVISED -						CONTRACT #:	63431				
	PLOT DATE = 10/5/2009	CHECKED - SDB	REVISED -						ILLINOIS FED. AID PROJECT					
		DATE - 10-5-09	REVISED -											

NOTE: NUMBERS NEXT TO TREES IN PLAN REFER TO SPECIES LISTED IN TABLE.

Number	Pay Item	Description
1	A2000420	ACER NIGRUM (BLACK MAPLE)
2	B2000568	AMELANCHIER CANADENSIS (SHADBLOW SERVICEBERRY)
3	A2002516	CARPINUS CAROLINIANA (AMERICAN HORNBEAM)
4	A2003020	CELTIS OCCIDENTALIS PRAIRIE PRIDE (PRAIRIE PRIDE HACKBERRY)
5	A2005620	OSTRYA VIRGINIANA (AMERICAN HOPHORNBEAM)
6	A2006420	QUERCUS ALBA (WHITE OAK)
7	A2006520	QUERCUS BICOLOR (SWAMP WHITE OAK)
8	A2016616	QUERCUS ELLIPSOIDALIS (HILL'S OAK)
9	A2006720	QUERCUS MACROCARPA (BUR OAK)
10	A2006820	QUERCUS MUEHLENBERGII (CHINKAPIN OAK)
11	A2007120	QUERCUS RUBRA (RED OAK)

**TREE LEGEND**

- PROPOSED LARGE SPECIES TREE
- PROPOSED SMALL SPECIES TREE
- EXISTING TREE

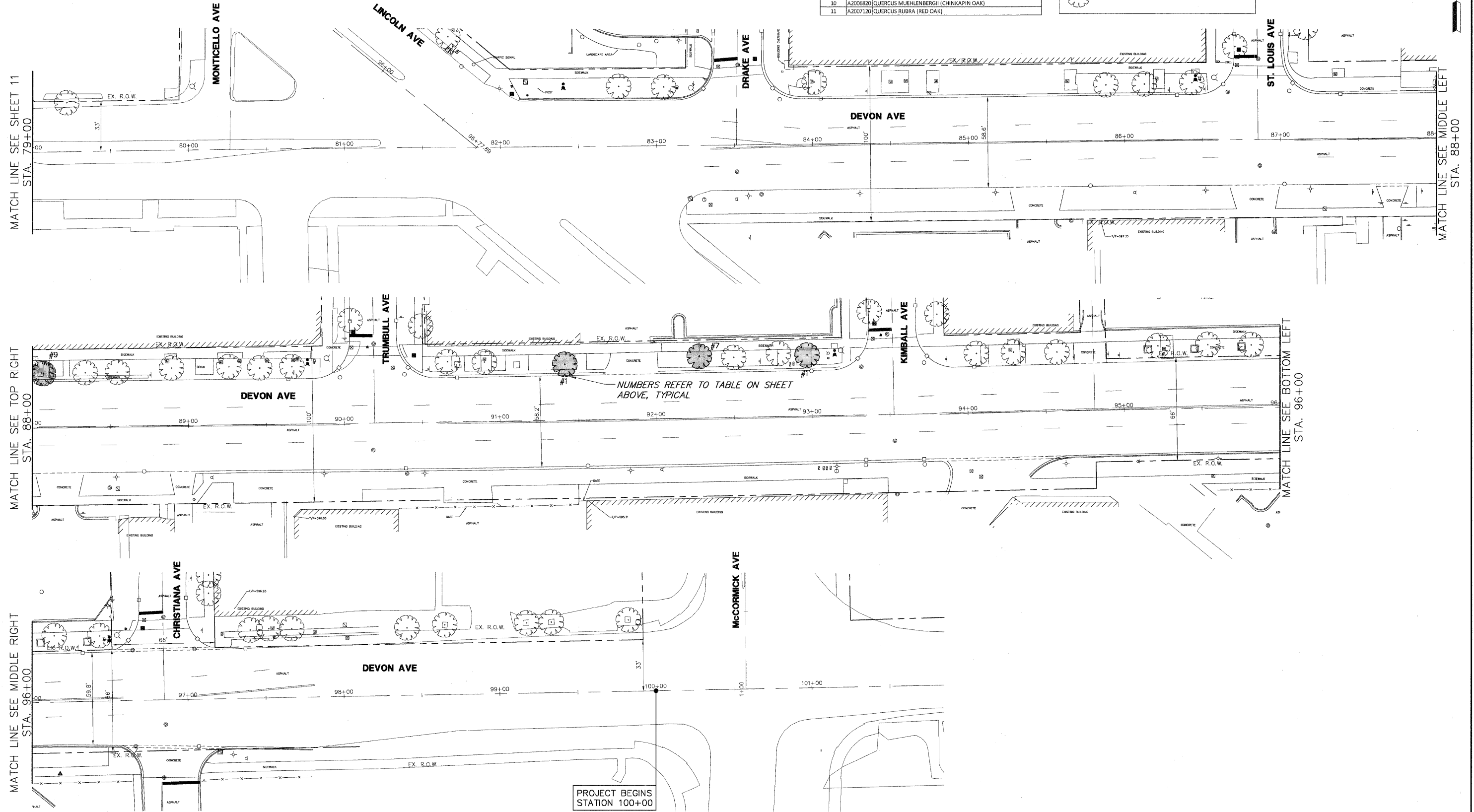
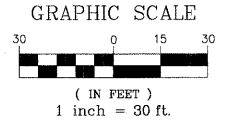

PROJECT BEGINS STATION 100+00

FILE NAME = 9232.361-LINCOLNWOOD LAPP-2.dwg	USER NAME = GHA	DESIGNED - BVS	REVISED -	<b>STATE OF ILLINOIS DEPARTMENT OF TRANSPORTATION</b>	<b>VILLAGE OF LINCOLNWOOD - NATIVE TREE PLANTINGS DEVON AVE FROM CICERO AVE TO MCCORMICK AVE</b>	SCALE: 1"=30'	SHEET NO. 12 OF 20 SHEETS	STA. 79+00 TO STA. 101+00	FAX RTE. VARIES	SECTION 09-00050-00-LS	COUNTY COOK	TOTAL SHEETS 20	SHEET NO. 12
	PLOT SCALE = 1	DRAWN - PJS	REVISED -			CONTRACT # 63431	ILLINOIS FED. AID PROJECT						
	PLOT DATE = 10/5/2009	CHECKED - SDB	REVISED -										
		DATE - 10-5-09	REVISED -										

NOTE: NUMBERS NEXT TO TREES IN PLAN REFER TO SPECIES LISTED IN TABLE.

**TREE TABLE**

Number	Pay Item	Description
1	A2004420	ACER NIGRUM (BLACK MAPLE)
2	B2000568	AMELANCHIER CANADENSIS (SHADBLOW SERVICEBERRY)
3	A2002516	CARPINUS CAROLINIANA (AMERICAN HORNBEAM)
4	A2003020	CELTIS OCCIDENTALIS PRAIRIE PRIDE (PRAIRIE PRIDE HACKBERRY)
5	A2005620	OSTRYA VIRGINIANA (AMERICAN HOPHORNBEAM)
6	A2006470	QUERCUS ALBA (WHITE OAK)
7	A2006520	QUERCUS BICOLOR (SWAMP WHITE OAK)
8	A2016616	QUERCUS ELLIPSOIDALIS (HILL'S OAK)
9	A2006720	QUERCUS MACROCARPA (BUR OAK)
10	A2006820	QUERCUS MUEHLENBERGII (CHINKAPIN OAK)
11	A2007120	QUERCUS RUBRA (RED OAK)

**TREE LEGEND**

- PROPOSED LARGE SPECIES TREE
- PROPOSED SMALL SPECIES TREE
- EXISTING TREE

**GRAPHIC SCALE**

( IN FEET )  
1 inch = 30 ft.

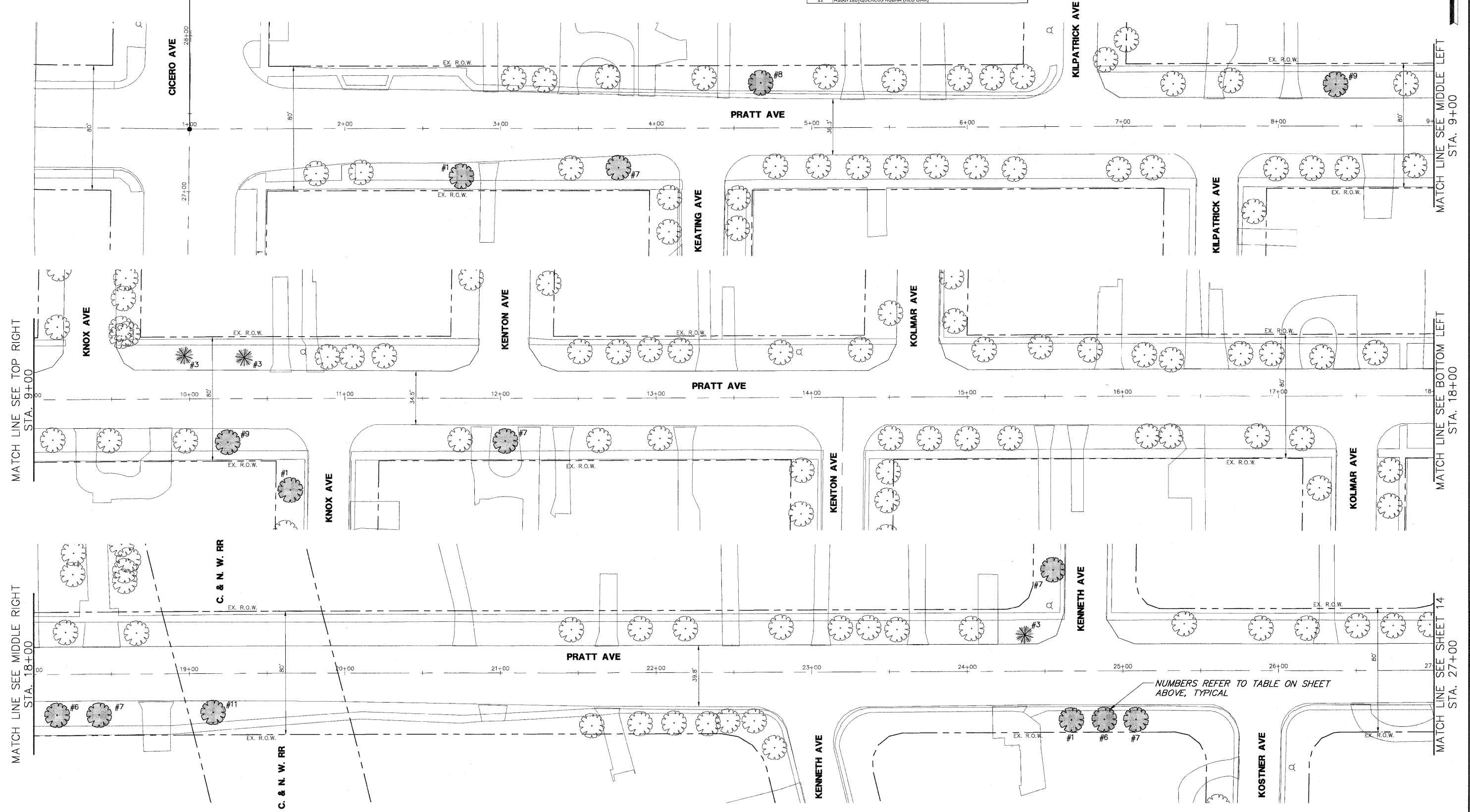

FILE NAME = 9232.361-LINCOLNWOOD_LAPP-2.dwg	USER NAME = GHA	DESIGNED - BVS	REVISED -	<b>STATE OF ILLINOIS DEPARTMENT OF TRANSPORTATION</b>	<b>VILLAGE OF LINCOLNWOOD - NATIVE TREE PLANTINGS PRATT AVE FROM CICERO AVE TO McCORMICK AVE</b>			FAX RATE	SECTION	COUNTY	TOTAL SHEETS	SHEET NO.
	PLOT SCALE = 1	DRAWN - PJS	REVISED -					VARIES	09-00050-00-LS	COOK	20	13
	PLOT DATE = 10/5/2009	CHECKED - SDB	REVISED -		SCALE: 1"=30'			SHEET NO. 13 OF 20 SHEETS	STA. 0+00	TO STA. 27+00	CONTRACT #:	63431
		DATE - 10-5-09	REVISED -									
ILLINOIS FED. AID PROJECT												

NOTE: NUMBERS NEXT TO TREES IN PLAN REFER TO SPECIES LISTED IN TABLE.

Number	Pay Item	Description
1	A2000420	ACER NIGRUM (BLACK MAPLE)
2	B2000568	AMELANCHIER CANADENSIS (SHADBLOW SERVICEBERRY)
3	A2002516	CARPINUS CAROLINIANA (AMERICAN HORNBEAM)
4	A2003020	CELTIS OCCIDENTALIS PRAIRIE PRIDE (PRAIRIE PRIDE HACKBERRY)
5	A2005620	OSTRYA VIRGINIANA (AMERICAN HOPHORNBEAM)
6	A2006420	QUERCUS ALBA (WHITE OAK)
7	A2006520	QUERCUS BICOLOR (SWAMP WHITE OAK)
8	A2016616	QUERCUS ELLIPSOIDALIS (HILL'S OAK)
9	A2006720	QUERCUS MACROCARPA (BUR OAK)
10	A2006820	QUERCUS MUEHLENBERGII (CHINKAPIN OAK)
11	A2007120	QUERCUS RUBRA (RED OAK)

**TREE LEGEND**

- PROPOSED LARGE SPECIES TREE
- PROPOSED SMALL SPECIES TREE
- EXISTING TREE

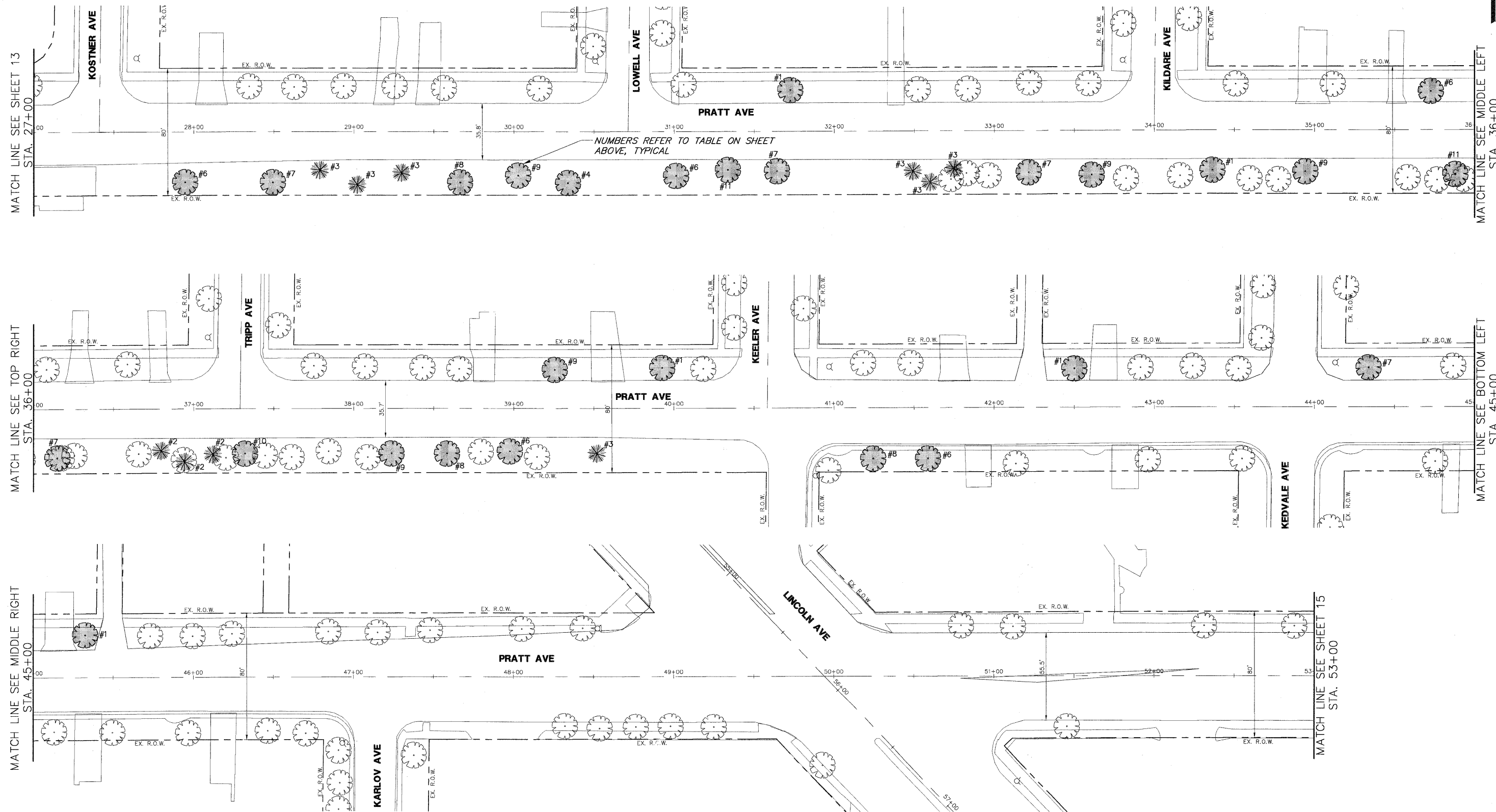
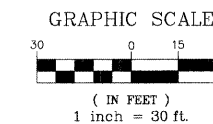



FILE NAME = 9232.361-LINCOLNWOOD LAPP-2.dwg	USER NAME = GHA	DESIGNED - BVS	REVISED -	<b>STATE OF ILLINOIS DEPARTMENT OF TRANSPORTATION</b>	<b>VILLAGE OF LINCOLNWOOD - NATIVE TREE PLANTINGS PRATT AVE FROM CICERO AVE TO McCORMICK AVE</b>	FA: VARIES	SECTION 09-00050-00-LS	COUNTY COOK	TOTAL SHEETS 20	SHEET NO. 14
PLOT SCALE = 1	CHECKED - SDB	REVISED -	REVISED -			CONTRACT # 63431				
PLOT DATE = 10/5/2009	DATE - 10-5-09	REVISED -	REVISED -			ILLINOIS FED. AID PROJECT				
SCALE: 1"=30'						SHEET NO. 14 OF 20 SHEETS	STA. 27+00 TO STA. 53+00			

**TREE TABLE**

Number	Pay Item	Description
1	A2000420	ACER NIGRUM (BLACK MAPLE)
2	B2000568	AMELANCHIER CANADENSIS (SHADBLOW SERVICEBERRY)
3	A2002516	CARPINUS CAROLINIANA (AMERICAN HORNBEAM)
4	A2003020	CELTIS OCCIDENTALIS PRAIRIE PRIDE (PRAIRIE PRIDE HACKBERRY)
5	A2005620	OSTRYA VIRGINIANA (AMERICAN HOPHORNBEAM)
6	A2006420	QUERCUS ALBA (WHITE OAK)
7	A2006520	QUERCUS BICOLOR (SWAMP WHITE OAK)
8	A2016616	QUERCUS ELLIPSOIDALIS (HILL'S OAK)
9	A2006720	QUERCUS MACROCARPA (BUR OAK)
10	A2006820	QUERCUS MUEHLENBERGII (CHINKAPIN OAK)
11	A2007120	QUERCUS RUBRA (RED OAK)

NOTE: NUMBERS NEXT TO TREES IN PLAN REFER TO SPECIES LISTED IN TABLE.

**TREE LEGEND**

-  PROPOSED LARGE SPECIES TREE
-  PROPOSED SMALL SPECIES TREE
-  EXISTING TREE

**GRAPHIC SCALE**



( IN FEET )  
1 inch = 30 ft.

N  

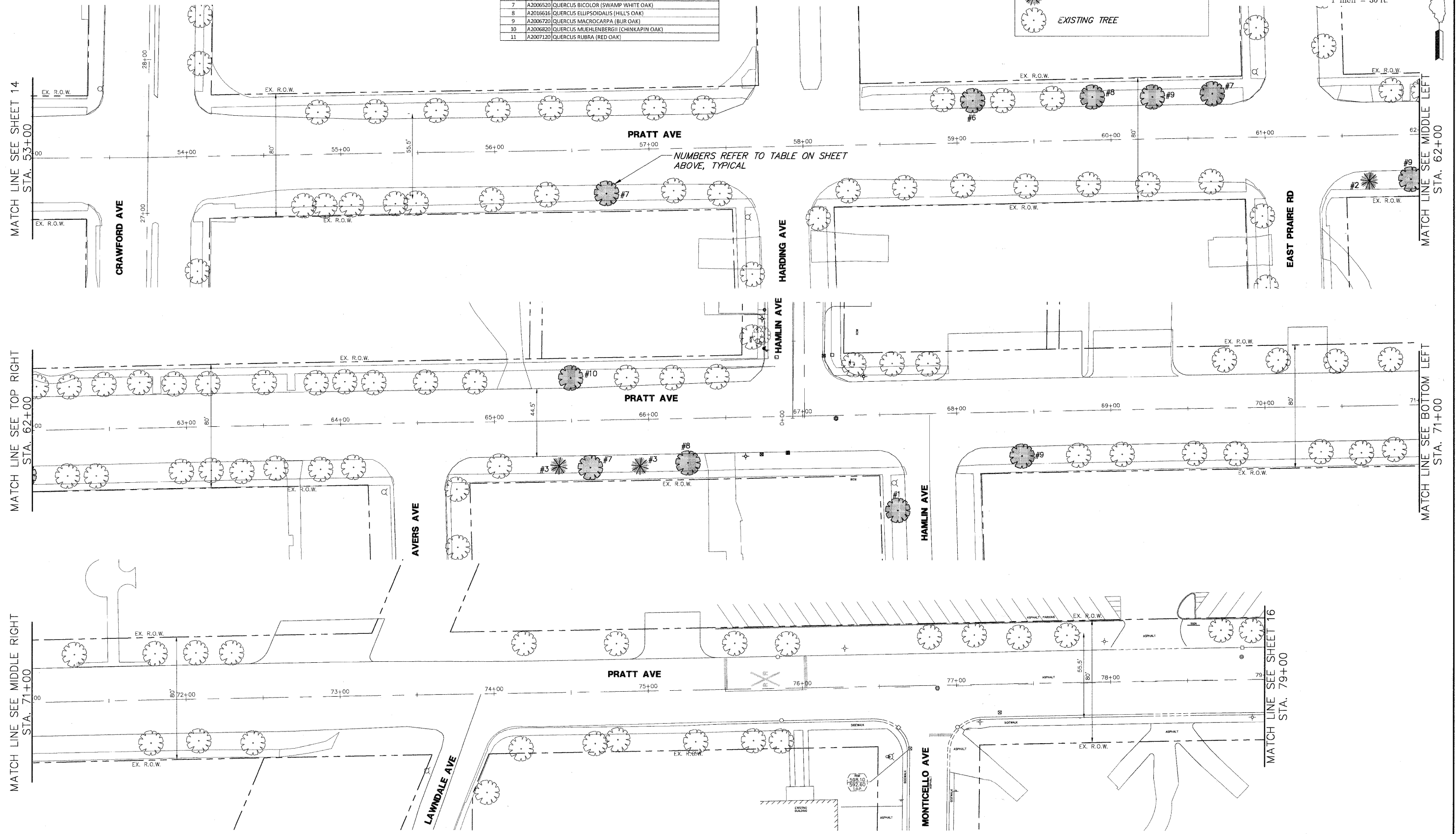

FILE NAME = 9232.361-LINCOLNWOOD LAPP-2.dwg	USER NAME = GHA	DESIGNED - BVS	REVISED -	<b>STATE OF ILLINOIS DEPARTMENT OF TRANSPORTATION</b>	<b>VILLAGE OF LINCOLNWOOD - NATIVE TREE PLANTINGS PRATT AVE FROM CICERO AVE TO MCCORMICK AVE</b>	FAx RTE	SECTION	COUNTY	TOTAL SHEETS	SHEET NO.
PLOT SCALE = 1	CHECKED - SDB	REVISED -	VARIABLES			09-00050-00-LS	COOK	20	15	
PLOT DATE = 10/5/2009	DATE - 10-5-09	REVISED -							CONTRACT #:	63431
						ILLINOIS FED. AID PROJECT				

NOTE: NUMBERS NEXT TO TREES IN PLAN REFER TO SPECIES LISTED IN TABLE.

TREE TABLE		
Number	Pay Item	Description
1	A200420	ACER NIGRUM (BLACK MAPLE)
2	B200068	AMELANCHIER CANADENSIS (SHADBLow SERVICEBERRY)
3	A2002516	CARPINUS CAROLINIANA (AMERICAN HORNBEEAM)
4	A2003020	CELTIS OCCIDENTALIS PRAIRIE PRIDE (PRAIRIE PRIDE HACKBERRY)
5	A2005620	OSTRYA VIRGINIANA (AMERICAN HOPHORNBEAM)
6	A2006420	QUERCUS ALBA (WHITE OAK)
7	A2006520	QUERCUS BICOLOR (SWAMP WHITE OAK)
8	A2016616	QUERCUS ELLIPSOIDALIS (HILL'S OAK)
9	A2006720	QUERCUS MACROCARPA (BUR OAK)
10	A2006820	QUERCUS MUEHLENBERGII (CHINKAPIN OAK)
11	A2007120	QUERCUS RUBRA (RED OAK)

**TREE LEGEND**

- PROPOSED LARGE SPECIES TREE
- PROPOSED SMALL SPECIES TREE
- EXISTING TREE

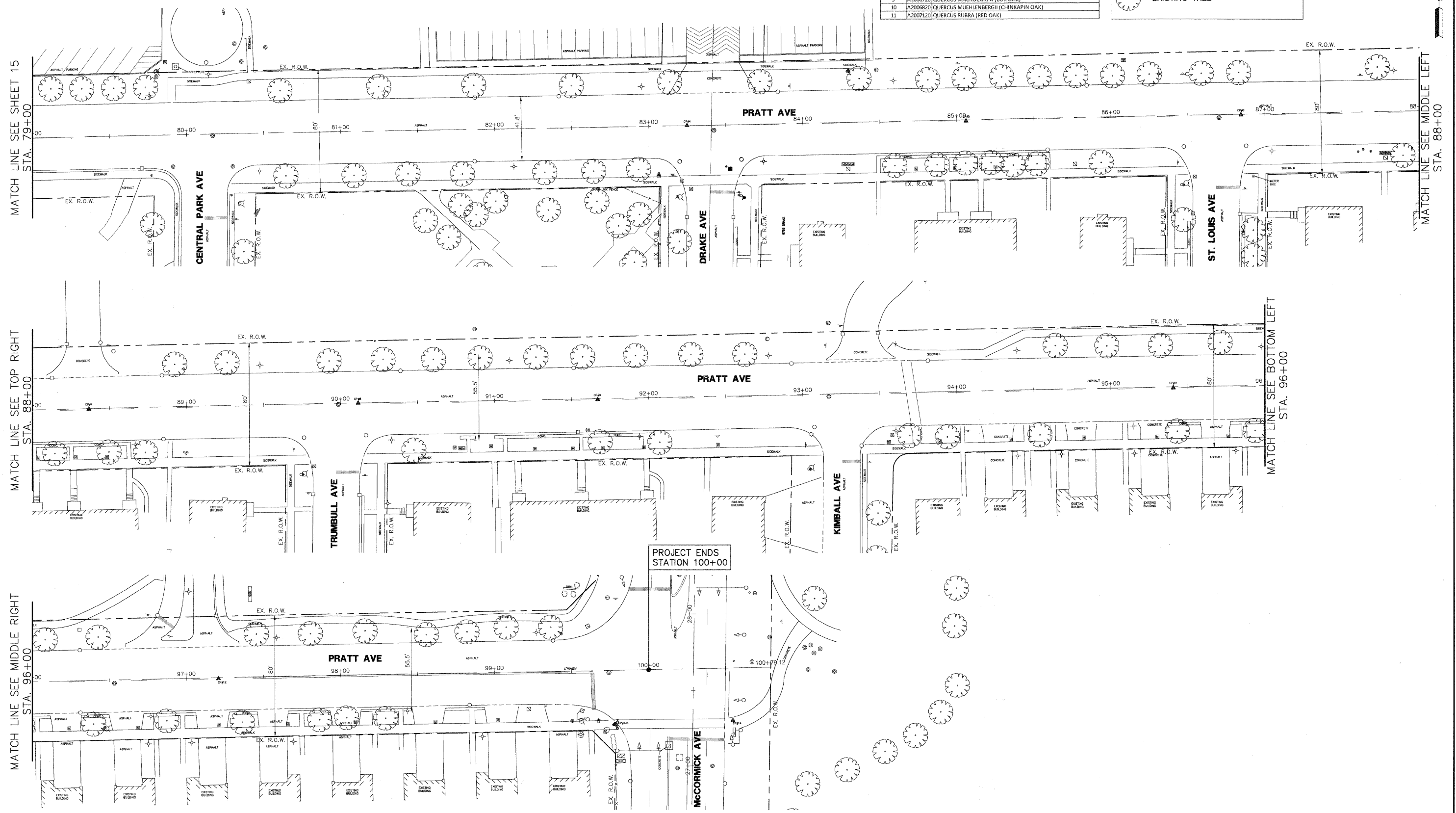
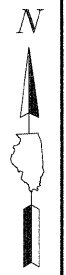
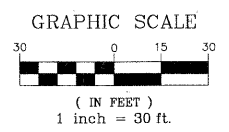

PROJECT ENDS  
STATION 100+00

FILE NAME = 9232.361--LINCOLNWOOD LAPP-2.dwg

USER NAME = GHA  
PLOT SCALE = 1  
PLOT DATE = 10/5/2009

DESIGNED - BVS  
DRAWN - PJS  
CHECKED - SDB  
DATE - 10-5-09

REVISED -  
REVISED -  
REVISED -  
REVISED -

**STATE OF ILLINOIS  
DEPARTMENT OF TRANSPORTATION**

**VILLAGE OF LINCOLNWOOD - NATIVE TREE PLANTINGS  
PRATT AVE FROM CICERO AVE TO MCCORMICK AVE**

SCALE: 1"=30' SHEET NO. 16 OF 20 SHEETS STA. 79+00 TO STA. 100+00



FA: RTE	SECTION	COUNTY	TOTAL SHEETS	SHEET NO.
VARIES	09-00050-00-LS	COOK	20	16
				CONTRACT #: 63431
ILLINOIS FED. AID PROJECT				



NOTE: NUMBERS NEXT TO TREES IN PLAN REFER TO SPECIES LISTED IN TABLE.

Number	Pay Item	Description
1	A2000420	ACER NIGRUM (BLACK MAPLE)
2	B2000568	AMELANCHIER CANADENSIS (SHAOBLOW SERVICEBERRY)
3	A2002516	CARPINUS CAROLINIANA (AMERICAN HORNBEAM)
4	A2003020	CELTIS OCCIDENTALIS PRAIRIE PRIDE (PRAIRIE PRIDE HACKBERRY)
5	A2005620	OSTRYA VIRGINIANA (AMERICAN HOPHORNBEAM)
6	A2006420	QUERCUS ALBA (WHITE OAK)
7	A2006520	QUERCUS BICOLOR (SWAMP WHITE OAK)
8	A2016616	QUERCUS ELLIPSOIDALIS (HILL'S OAK)
9	A2006720	QUERCUS MACROCARPA (BUR OAK)
10	A2006820	QUERCUS MUEHLENBERGII (CHINKAPIN OAK)
11	A2007120	QUERCUS RUBRA (RED OAK)

**TREE LEGEND**

-  PROPOSED LARGE SPECIES TREE
-  PROPOSED SMALL SPECIES TREE
-  EXISTING TREE

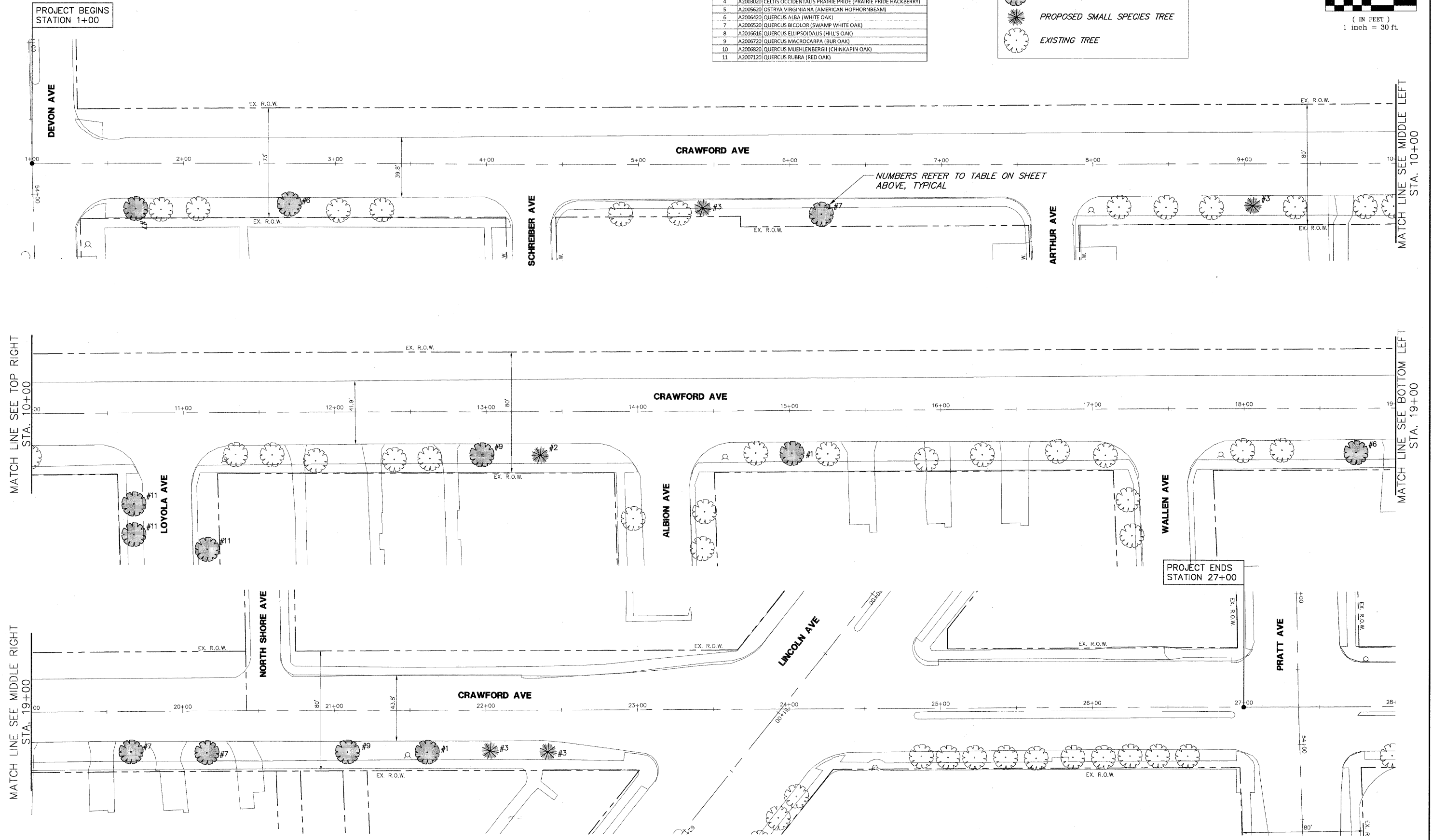
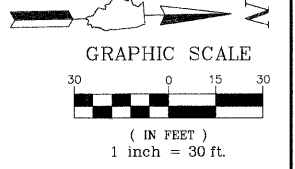



FILE NAME = 9232.361-LINCOLNWOOD_LAPP-2.dwg	USER NAME = GHA	DESIGNED - BVS	REVISED -	<b>STATE OF ILLINOIS DEPARTMENT OF TRANSPORTATION</b>	<b>VILLAGE OF LINCOLNWOOD - NATIVE TREE PLANTINGS CRAWFORD AVE FROM DEVON AVE TO PRATT AVE</b>	FAx	SECTION	COUNTY	TOTAL SHEETS	SHEET NO.	
PLOT SCALE = 1	DRAWN - PJS	REVISED -	VARIES			09-00050-00-LS	COOK	20	17		
PLOT DATE = 10/5/2009	CHECKED - SDB	REVISED -	CONTRACT #:			63431					
DATE - 10-5-09	REVISED -	ILLINOIS FED. AID PROJECT									
					SCALE: 1"=30'	SHEET NO. 17 OF 20 SHEETS	STA. 1+00	TO STA. 28+00			

**TREE TABLE**

Number	Pay Item	Description
1	A2000420	ACER NIGRUM (BLACK MAPLE)
2	B2000568	AMELANCHIER CANADENSIS (SHADBLOW SERVICEBERRY)
3	A2002516	CARPINUS CAROLINIANA (AMERICAN HORNBEAM)
4	A2003020	CELTIS OCCIDENTALIS PRAIRIE PRIDE (PRAIRIE PRIDE HACKBERRY)
5	A2005620	OSTRYA VIRGINIANA (AMERICAN HOPHORNBEAM)
6	A2006420	QUERCUS ALBA (WHITE OAK)
7	A2006520	QUERCUS BICOLOR (SWAMP WHITE OAK)
8	A2016616	QUERCUS ELLIPSOIDALIS (HILL'S OAK)
9	A2006720	QUERCUS MACROCARPA (BUR OAK)
10	A2006820	QUERCUS MUEHLENBERGII (CHINKAPIN OAK)
11	A2007120	QUERCUS RUBRA (RED OAK)

NOTE: NUMBERS NEXT TO TREES IN PLAN REFER TO SPECIES LISTED IN TABLE.

**TREE LEGEND**

-  PROPOSED LARGE SPECIES TREE
-  PROPOSED SMALL SPECIES TREE
-  EXISTING TREE

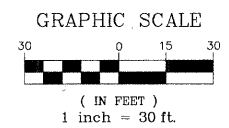

PROJECT BEGINS STATION 1+00

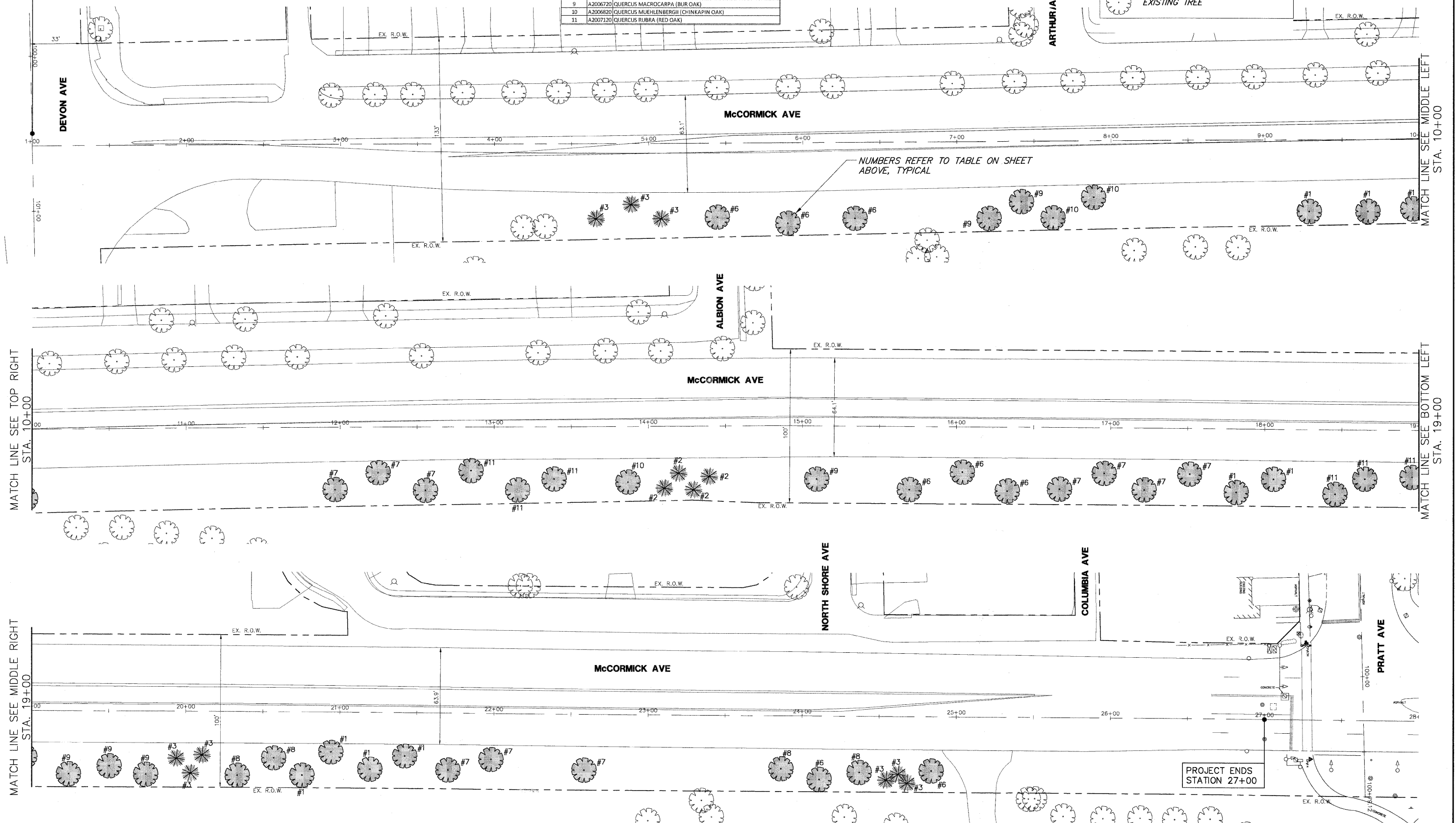

FILE NAME = 9232.361-LINCOLNWOOD LAPP-2.dwg	USER NAME = GHA	DESIGNED - BVS	REVISED -	<b>STATE OF ILLINOIS DEPARTMENT OF TRANSPORTATION</b>	<b>VILLAGE OF LINCOLNWOOD - NATIVE TREE PLANTINGS McCORMICK AVE FROM DEVON AVE TO PRATT AVE</b>	FA RTE VARIES	SECTION 09-00050-00-LS	COUNTY COOK	TOTAL SHEETS 20	SHEET NO. 18	
PLOT SCALE = 1	CHECKED - SDB	REVISED -	SCALE: 1"=30'			SHEET NO. 18 OF 20 SHEETS	STA. 1+00 TO STA. 28+00	CONTRACT # 63431	ILLINOIS FED. AID PROJECT		
PLOT DATE = 10/5/2009	DATE - 10-5-09	REVISED -									

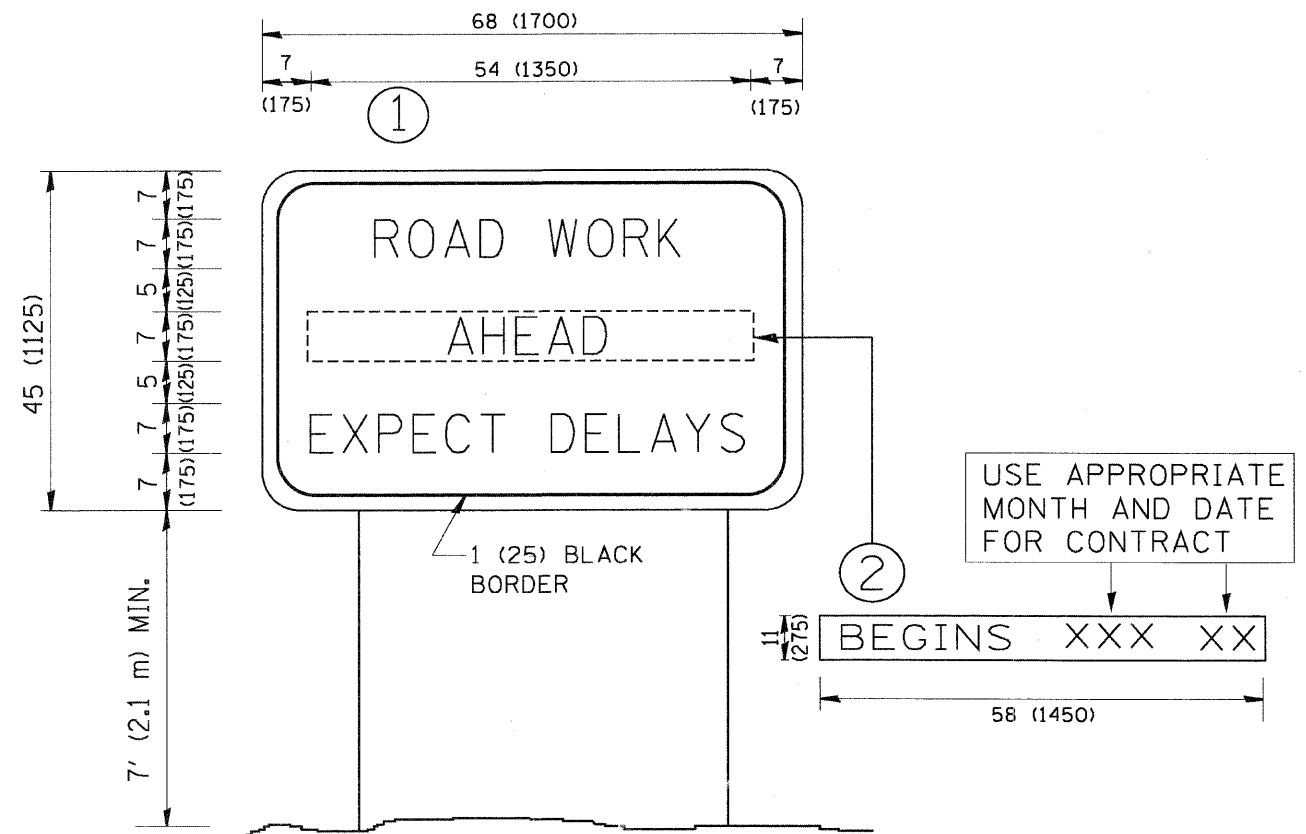

**NOTES:**

1. USE BLACK LETTERING ON ORANGE BACKGROUND.
2. ERECT SIGNS IN ADVANCE OF THE LOCATION FOR THE "ROAD CONSTRUCTION AHEAD" SIGN AT LOCATIONS AS DIRECTED BY THE ENGINEER.
3. ERECT SIGN ① WITH INSTALLED PANEL ② ONE WEEK PRIOR TO THE START OF CONSTRUCTION.
4. REMOVE PANEL ② SOON AFTER THE START OF CONSTRUCTION.
5. SEE SPECIAL PROVISION FOR "TEMPORARY INFORMATION SIGNING" FOR ADDITIONAL INFORMATION.
6. ONE SIGN ASSEMBLY EQUALS 25.70 SQ. FT. (2.3 SQ. M.)
7. SHALL BE PAID FOR UNDER TRAFFIC CONTROL AND PROTECTION (SPECIAL) PAY ITEM.

ALL DIMENSIONS ARE IN INCHES (MILLIMETERS) UNLESS OTHERWISE SHOWN.

FILE NAME = W:\data\22x34\to22.dgn	USER NAME = gnglrenobt	DESIGNED -	REVISED - R. MIRS 09-15-97
	PLOT SCALE = 58.000' / IN.	DRAWN -	REVISED - R. MIRS 12-11-97
	PLOT DATE = 1/4/2008	CHECKED -	REVISED - T. RAMMACHER 02-02-99
		DATE -	REVISED - C. JUCIUS 01-31-07

**STATE OF ILLINOIS  
DEPARTMENT OF TRANSPORTATION**

**ARTERIAL ROAD  
INFORMATION SIGN**

SCALE: NONE SHEET NO. 1 OF 1 SHEETS STA. TO STA.

F.A. RTE.	SECTION	COUNTY	TOTAL SHEETS	SHEET NO.
	TC-22			
CONTRACT NO.			FED. ROAD DIST. NO. 1 ILLINOIS FED. AID PROJECT	

FILE NAME = 9232.361-LINCOLNWOOD LAPP-2.dwg	USER NAME = GHA	DESIGNED - BVS	REVISED -
	PLOT SCALE = 1	DRAWN - PJS	REVISED -
	PLOT DATE = 10/5/2009	CHECKED - SDB	REVISED -
		DATE - 10-5-09	REVISED -

**STATE OF ILLINOIS  
DEPARTMENT OF TRANSPORTATION**

**VILLAGE OF LINCOLNWOOD - NATIVE TREE PLANTINGS  
DETAILS**

SCALE: N.T.S. SHEET NO. 19 OF 20 SHEETS STA. TO STA.

F.A. RTE.	SECTION	COUNTY	TOTAL SHEETS	SHEET NO.
VARIES	09-00050-00-LS	COOK	20	19
CONTRACT NO.			63431	
ILLINOIS FED. AID PROJECT				

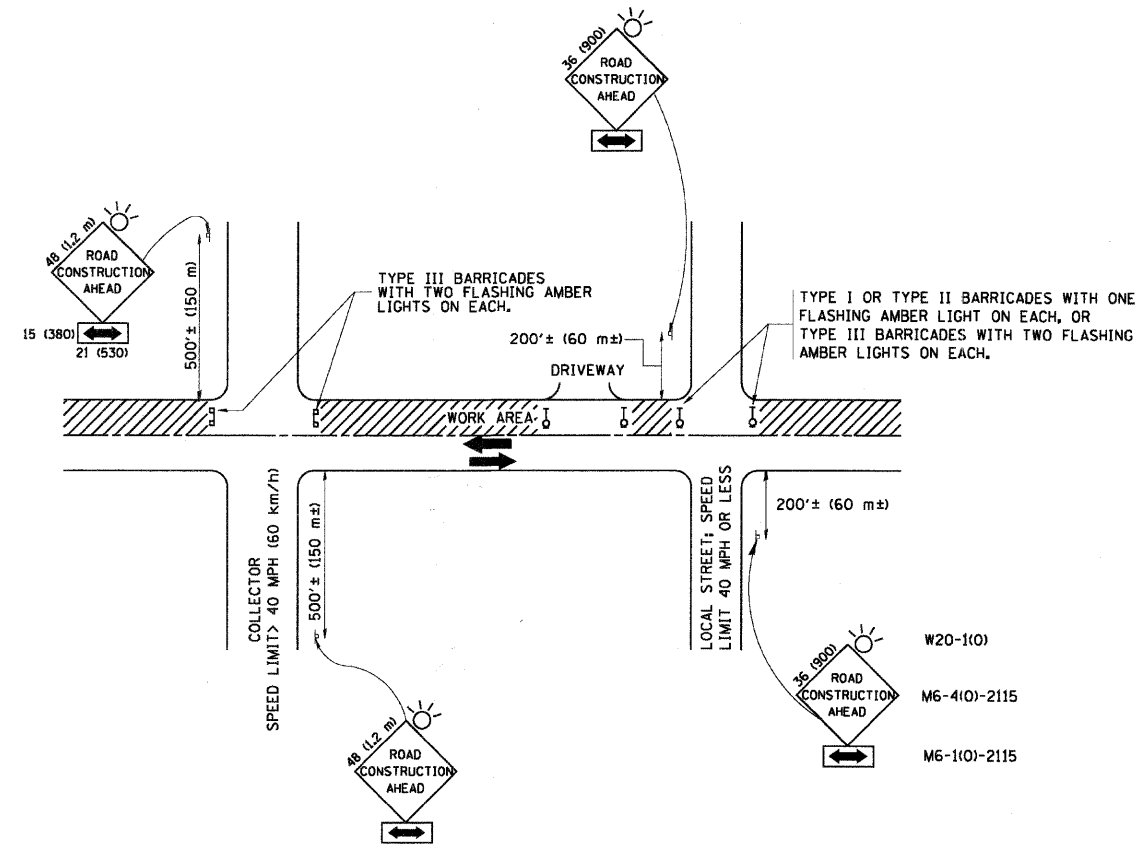

TRAFFIC CONTROL AND PROTECTION FOR SIDE ROADS, INTERSECTIONS, AND DRIVEWAYS

NOTES:

- A. FOR NO LANE RESTRICTION ON THE SIDE ROAD OR DRIVEWAYS
  1. SIDE ROAD WITH A SPEED LIMIT OF 40 MPH (60 km/h) OR LESS AS SHOWN ON THE DRAWING AND AS DIRECTED BY THE ENGINEER:
    - a) ONE ROAD CONSTRUCTION AHEAD SIGN 36 x 36 (900x900) WITH A FLASHER AND FLAG MOUNTED ON IT APPROXIMATELY 200' (60 m) IN ADVANCE OF THE MAIN ROUTE.
    - b) THE CLOSED PORTION OF THE MAIN ROUTE SHALL BE PROTECTED BY BLOCKING WITH TYPE I, TYPE II OR TYPE III BARRICADES, 1/3 OF THE CROSS SECTION OF THE CLOSED PORTION.
  2. SIDE ROAD WITH A SPEED LIMIT GREATER THAN 40 MPH (60 km/h) AS SHOWN ON THE DRAWING AND AS DIRECTED BY THE ENGINEER:
    - a) ONE ROAD CONSTRUCTION AHEAD SIGN 48 x 48 (1.2 m x 1.2 m) WITH A FLASHER MOUNTED ON IT APPROXIMATELY 500' (150 m) IN ADVANCE OF THE MAIN ROUTE.
    - b) THE CLOSED PORTION OF THE MAIN ROUTE SHALL BE PROTECTED BY BLOCKING WITH TYPE III BARRICADES, 1/2 OF THE CROSS SECTION OF THE CLOSED PORTION.
- 3. WHEN THE SIDE ROAD LIES BETWEEN THE BEGINNING OF THE MAINLINE SIGNING AND THE WORK ZONE, A SINGLE HEADED ARROW (M6-1) SHALL BE USED IN LIEU OF THE DOUBLE HEADED ARROW (M6-4).
- B. FOR A LANE CLOSURE ON A SIDE ROAD OR DRIVEWAY:
 

USE APPLICABLE PORTIONS OF THE TYPICAL APPLICATION OF TRAFFIC CONTROL DEVICES (STD. 701501, STD. 701606 OR THE APPROPRIATE STANDARD). THE SPACING OF SIGNS AND BARRICADES SHALL BE ADJUSTED FOR FIELD CONDITIONS AS DIRECTED BY THE ENGINEER. THE DIRECTIONAL ARROW SHALL BE COVERED OR REMOVED WHEN NO LONGER CONSISTENT WITH THE SIDE ROAD LANE CLOSURE.
- C. ADVANCE WARNING SIGNS ARE TO BE OMITTED ON DRIVEWAY UNLESS OTHERWISE NOTED.
- D. THE TRAFFIC CONTROL AND PROTECTION FOR SIDE ROADS, INTERSECTIONS, AND DRIVEWAYS SHALL BE INCIDENTAL TO THE COST OF SPECIFIED TRAFFIC CONTROL STANDARDS OR ITEMS.

All dimensions are in millimeters (inches) unless otherwise shown.

FILE NAME = M:\diststd\22x34\101@dgn	USER NAME = gaglianob1	DESIGNED - LHA	REVISOR - J. OBERLE 10-18-95
		DRAWN - -	REVISOR - A. HOUSEH 03-06-96
	PLOT SCALE = 50.000 ' / IN.	CHECKED - -	REVISOR - A. HOUSEH 10-15-96
	PLOT DATE = 1/4/2009	DATE - 06-89	REVISOR - T. RAMMACHER 01-06-00

STATE OF ILLINOIS  
DEPARTMENT OF TRANSPORTATION

TRAFFIC CONTROL AND PROTECTION FOR  
SIDE ROADS, INTERSECTIONS, AND DRIVEWAYS

F.A. RTE.	SECTION	COUNTY	TOTAL SHEETS	SHEET NO.
TC-10			CONTRACT NO.	
FED. ROAD DIST. NO. 1 ILLINOIS FED. AID PROJECT				

SCALE: NONE SHEET NO. 1 OF 1 SHEETS STA. TO STA.

FILE NAME = 9232.361-LINCOLNWOOD LAPP-2.dwg	USER NAME = GHA	DESIGNED - BVS	REVISOR - -
		DRAWN - PJS	REVISOR - -
	PLOT SCALE = 1	CHECKED - SDB	REVISOR - -
	PLOT DATE = 10/5/2009	DATE - 10-5-09	REVISOR - -

STATE OF ILLINOIS  
DEPARTMENT OF TRANSPORTATION

VILLAGE OF LINCOLNWOOD - NATIVE TREE PLANTINGS  
DETAILS

F.A. RTE.	SECTION	COUNTY	TOTAL SHEETS	SHEET NO.
VARIES 09-00050-00-LS			COOK 20 20	
CONTRACT #: 63431				
ILLINOIS FED. AID PROJECT				

SCALE: 1"=40' SHEET NO. 20 OF 20 SHEETS STA. TO STA.