

DUNLAP-YOUNG & CO.  
C/O CAPITAL AGRICULTURAL  
PROPERTY SERVICES, INC.  
PARCEL NO. 6036105

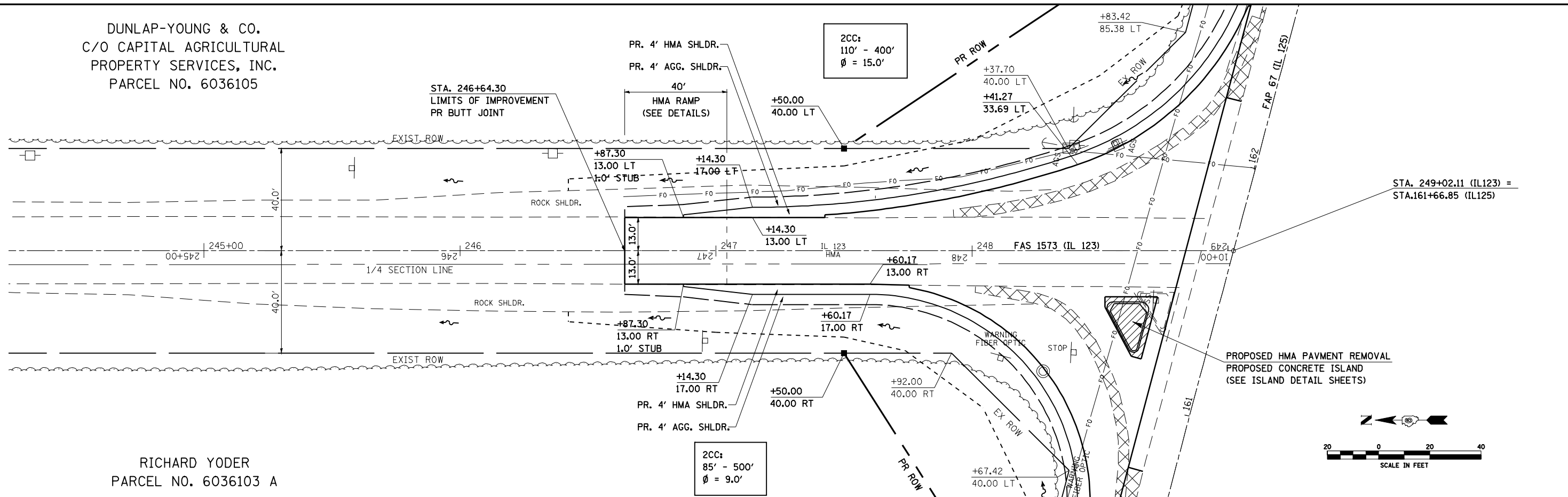

RICHARD YODER  
PARCEL NO. 6036103 A

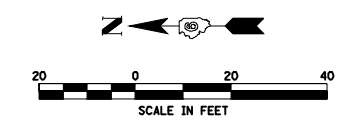

DATE	
BY	
REVIEWED	
PLANNED	
NOTE BOOK	
NO.	
CADD FILE NAME	

DATE	
BY	
REVIEWED	
PLANNED	
NOTE BOOK	
NO.	
STRUCTURE	
NOTATION	

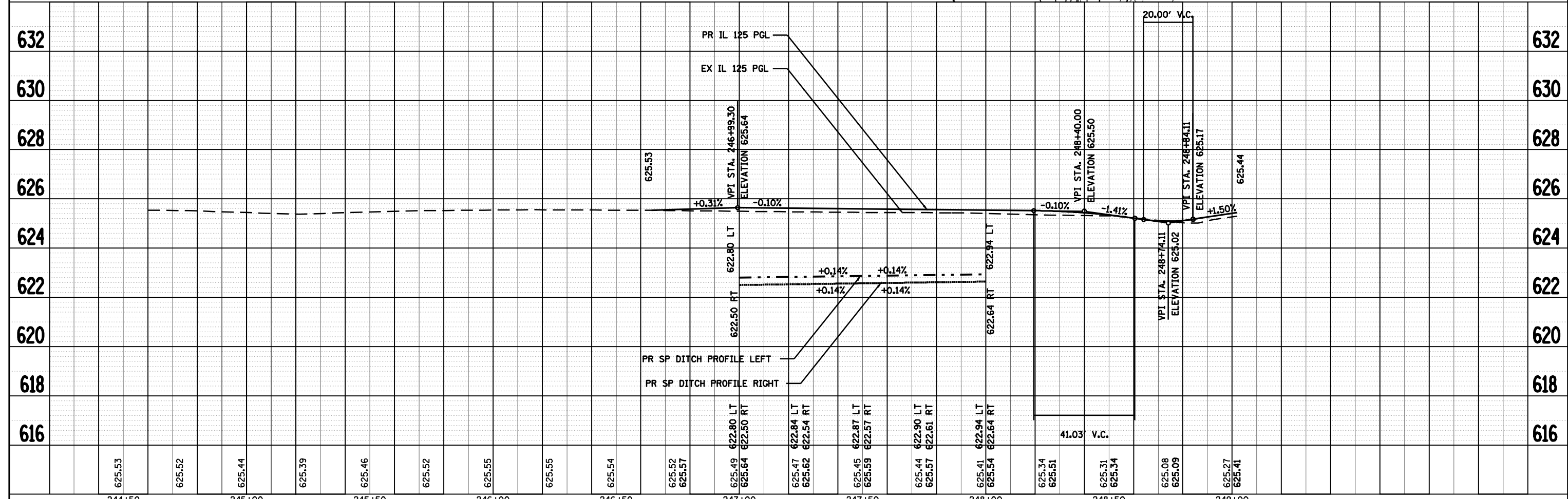

FILE NAME =	USER NAME = laughlinr1	DESIGNED -	REVISD -	<b>STATE OF ILLINOIS DEPARTMENT OF TRANSPORTATION</b>	<b>FAS 1573 (IL 123) PLAN AND PROFILE SHEET</b>			F.A.P. RTE.	SECTION	COUNTY	TOTAL SHEETS	SHEET NO.
c:\pwork\PWIDOT\LAUGHLINR1\dms22819\0672049-sh.tpp...3.dgn		DRAWN -	REVISD -		67	105(RS-6) 106(RS-4)		88	45			
PLOT SCALE = 40.0000' / IN.		CHECKED -	REVISD -		CONTRACT NO. 72C49							
PLOT DATE = Jan-05-2010 09:29:50AM		DATE -	REVISD -		ILLINOIS FED. AID PROJECT							