

NOTE: THE BERM ELEVATION ALONG THE POND NORTH OF THE PROPOSED SERVICE ROAD SHALL MAINTAIN A MINIMUM ELEVATION OF 534.

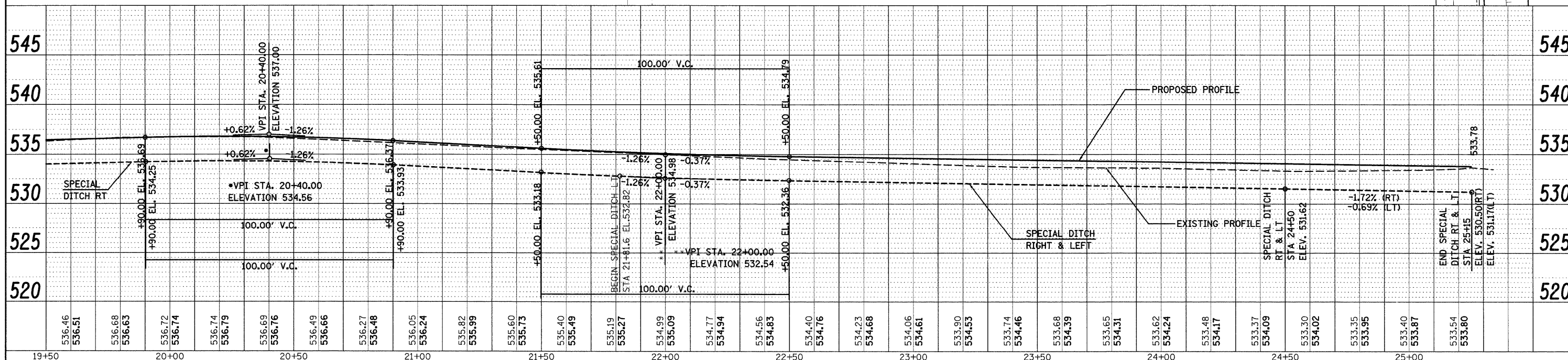
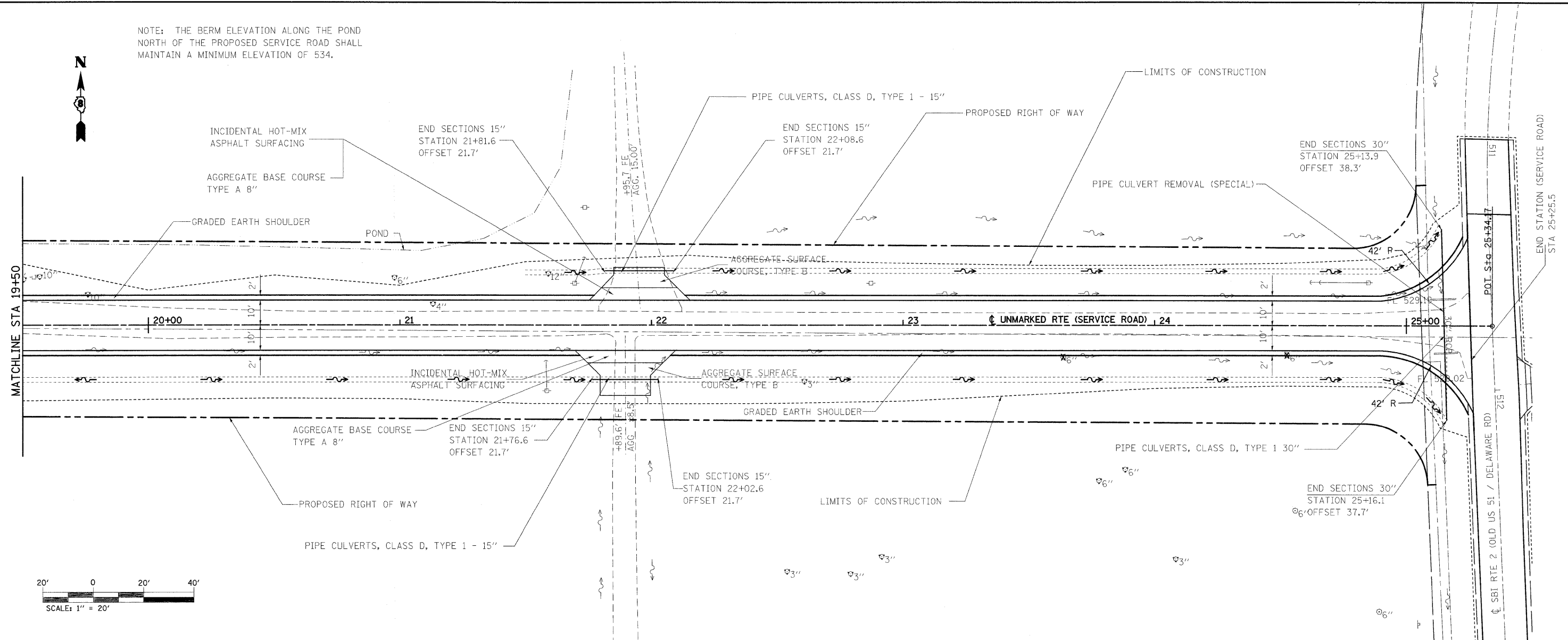

DATE	
BY	
NO.	
FILE NAME	
NO.	
FILE NAME	
NO.	
FILE NAME	

DATE	
BY	
NO.	
FILE NAME	
NO.	
FILE NAME	
NO.	
FILE NAME	

FILE NAME =	USER NAME = tharpr1	DESIGNED -	REVISED -	STATE OF ILLINOIS DEPARTMENT OF TRANSPORTATION	PLAN AND PROFILE SHEETS	OR&S/	SECTION	COUNTY	TOTAL SHEETS	SHEET NO.
c:\pw_work\PWIDOT\THARPR\ds52424\0676122-sht-plnprf9.dgn	DRAWN -	REVISED -	322&2			95-AC & 328-1	WASHINGTON	63	16	
PLOT SCALE = 20.0000' / IN.	CHECKED -	REVISED -	CONTRACT NO. 76132							
PLOT DATE = 12/10/2009	DATE -	REVISED -	ILLINOIS FED. AID PROJECT							