

PART OF THE W 1/2 OF SE 1/4 OF SECTION 35, T1S, R1W, & PART OF W 1/2 OF THE NE 1/4 OF SECTION 2, T2S, R1W OF THE 3RD PM, WASHINGTON COUNTY, ILLINOIS

COORDINATES AND BEARINGS SHOWN HEREON ARE BASED ON SURVEY CONTROL DATA AS PROVIDED BY THE ILLINOIS DEPARTMENT OF TRANSPORTATION.

I.D.O.T. PROVIDED CONTROL			
POINT*/DESC.	STATION	OFFSET	
1			
2			
3			
4			
5			
6			
7			

I.D.O.T. PROVIDED ALIGNMENT (OR51)			
POINT*/DESC.	STATION	OFFSET	
5500 (OR51)	10+00.00		
5501 (OR51)	25+34.17		
5508/PI OR51-1	11+32.12		
5509/PC OR51-1	10+68.41		
5510/PT OR51-1	11+69.21		
5511/PI OR51-2	15+47.72		
5512/PC OR51-2	14+98.00		
5513/PT OR51-2	15+92.65		

I.D.O.T. PROVIDED ALIGNMENT (SBI ROUTE 2/OLD 51)			
POINT*/DESC.	STATION	OFFSET	
5502/PI C-1	509+74.83		
5503/PC C-1	508+06.20		
5504/PT C-1	511+32.50		

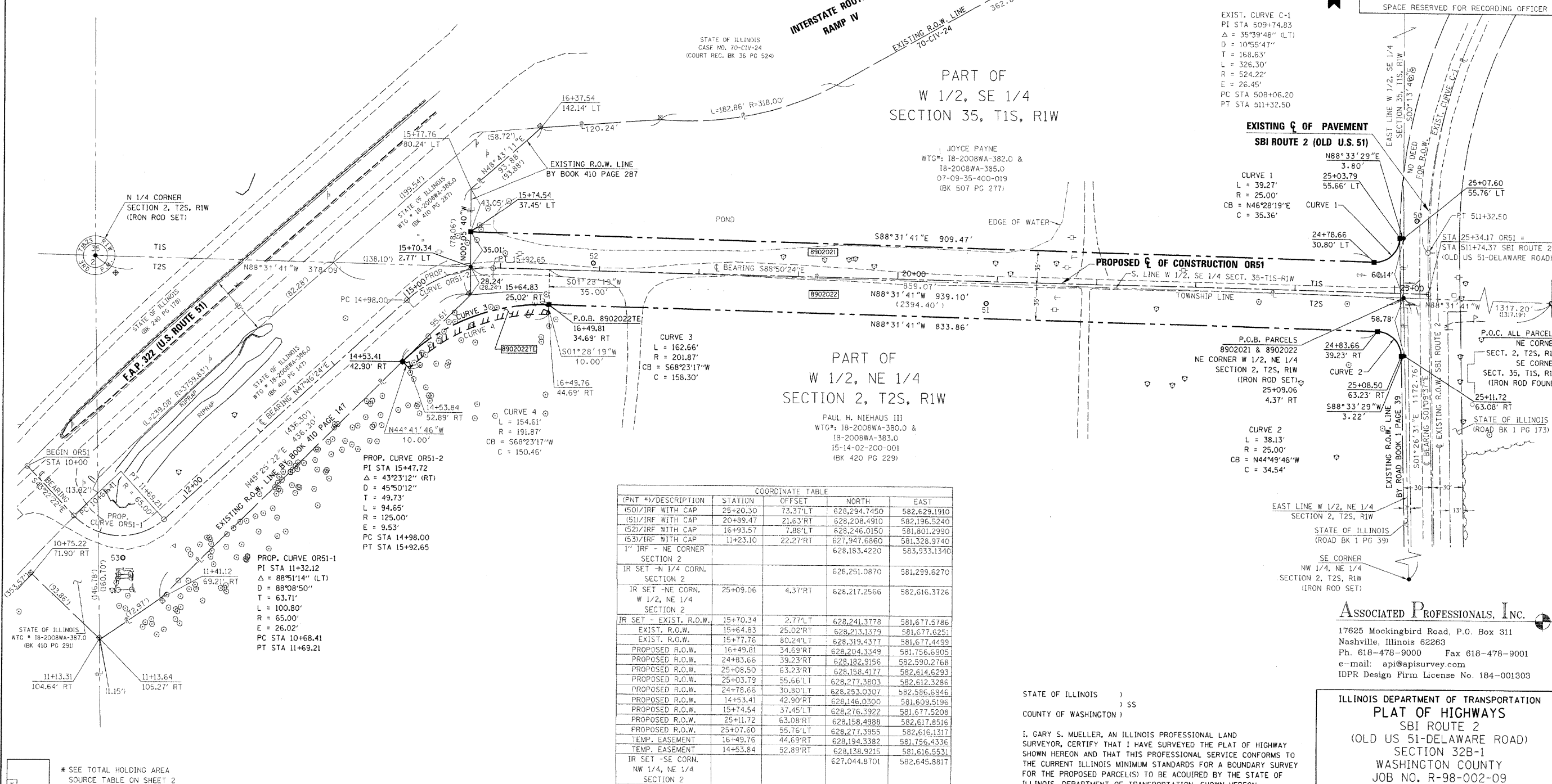

(PNT #)/DESCRIPTION	STATION	OFFSET	NORTH	EAST
(501)/IRF WITH CAP	25+20.30	73.37'LT	628,294.7450	582,629.1910
(511)/IRF WITH CAP	20+89.47	21.63'RT	628,208.4910	582,196.5240
(521)/IRF WITH CAP	16+93.57	7.88'LT	628,246.0150	581,801.2990
(531)/IRF WITH CAP	11+23.10	22.27'RT	627,947.6860	581,328.9740
1" IRF - NE CORNER SECTION 2			628,183.4220	583,933.1340
IR SET - N 1/4 CORN. SECTION 2			628,251.0870	581,299.6270
IR SET - NE CORN. W 1/2, NE 1/4 SECTION 2	25+09.06	4.37'RT	628,217.2566	582,616.3726
IR SET - EXIST. R.O.W.	15+70.34	2.77'LT	628,241.3778	581,677.5786
EXIST. R.O.W.	15+64.83	25.02'RT	628,213.1379	581,677.0251
EXIST. R.O.W.	15+77.76	80.24'LT	628,319.4377	581,677.4499
PROPOSED R.O.W.	16+49.81	34.69'RT	628,204.3349	581,756.6905
PROPOSED R.O.W.	24+83.66	39.23'RT	628,182.9156	582,590.2768
PROPOSED R.O.W.	25+08.50	63.23'RT	628,158.4177	582,614.6293
PROPOSED R.O.W.	25+03.79	55.66'LT	628,277.3803	582,612.3286
PROPOSED R.O.W.	24+78.66	30.80'LT	628,146.0300	581,609.5196
PROPOSED R.O.W.	14+53.41	42.90'RT	628,253.0307	582,586.6946
PROPOSED R.O.W.	15+74.54	37.45'LT	628,276.3922	581,677.5208
PROPOSED R.O.W.	25+11.72	63.08'RT	628,158.4988	582,617.8516
PROPOSED R.O.W.	25+07.60	55.76'LT	628,277.3955	582,616.1317
TEMP. EASEMENT	16+49.76	44.69'RT	628,194.3382	581,756.4336
TEMP. EASEMENT	14+53.84	52.89'RT	628,138.9215	581,616.5531
IR SET - SE CORN. NW 1/4, NE 1/4 SECTION 2			627,044.8701	582,645.8817

PARCEL NO.	OWNER	TOTAL HOLDING ACRES	FEE SIMPLE ACQUISITION		REMAINDER ACRES	EASEMENTS		PERMANENT TAX NUMBER	PROPERTY ACQUIRED BY
			ACRES	SQ. FT.		ACRES	SQ. FT.		
8902021	JOYCE PAYNE, A MARRIED PERSON. TITLE REPORT NO. 18-2008WA-385.0 (FEE) & TITLE REPORT NO. 18-2008WA-382.0 (MINERAL)	6.6000	0.7600	33,106	5.8400	N/A	N/A	07-09-35-400-019	
8902022	PAUL H. NIEHAUS, III. TITLE REPORT NO. 18-2008WA-383.0 (FEE) & TITLE REPORT NO. 18-2008WA-380.0 (MINERAL)	34.7400	0.7815	34,043	33.9585	TE = 0.0364	TE = 1.586	15-14-02-200-001	

STATE OF ILLINOIS )  
 COUNTY OF WASHINGTON ) SS

I, GARY S. MUELLER, AN ILLINOIS PROFESSIONAL LAND SURVEYOR, CERTIFY THAT I HAVE SURVEYED THE PLAT OF HIGHWAY SHOWN HEREON AND THAT THIS PROFESSIONAL SERVICE CONFORMS TO THE CURRENT ILLINOIS MINIMUM STANDARDS FOR A BOUNDARY SURVEY FOR THE PROPOSED PARCEL(S) TO BE ACQUIRED BY THE STATE OF ILLINOIS, DEPARTMENT OF TRANSPORTATION, SHOWN HEREON.

DATED 6/29/2009

GARY S. MUELLER, PLS NO. 3332  
 LICENSE EXPIRATION DATE: 11/30/2010

ASSOCIATED PROFESSIONALS, INC.  
 17625 Mockingbird Road, P.O. Box 311  
 Nashville, Illinois 62263  
 Ph. 618-478-9000 Fax 618-478-9001  
 e-mail: apis@apisurvey.com  
 IDPR Design Firm License No. 184-001303

ILLINOIS DEPARTMENT OF TRANSPORTATION  
 PLAT OF HIGHWAYS  
 SBI ROUTE 2  
 (OLD US 51-DELAWARE ROAD)  
 SECTION 32B-1  
 WASHINGTON COUNTY  
 JOB NO. R-98-002-09  
 OR51: STATION 10+00 TO STATION 25+34.17

SCALE: 1" = 50'

SHEET 3 OF 4

S.B.I. RTE.	SECTION	COUNTY	TOTAL SHEETS	SHEET NO.
2	32B-1	WASHINGTON	63	34

ILLINOIS DEPARTMENT OF TRANSPORTATION  
 DIVISION OF HIGHWAYS/REGION 5/DISTRICT 8  
 1102 EASTPORT PLAZA DRIVE  
 COLLINGSVILLE, ILLINOIS 62234-6198

COMPLETION DATE OF FIELD WORK PERFORMED  
 LAND SURVEY: 12/11/2008 ROW STAKING:

FED. ROAD DIST. NO. 8 [ILLINOIS] FED. AID PROJECT  
 CONTRACT NO. 76132