

PART OF THE SW 14 OF SECTION 34, T3N, R8W, OF THE 3RD PM, MADISON COUNTY, ILLINOIS

SEE BASIS OF COORDINATES AND BEARINGS STATEMENT ON SHEET 2

COORDINATE TABLE			
STATION	OFFSET	NORTH	EAST
127+14.87	50.00' LT	726,786.8446	349,219.3511
127+09.51	29.30' LT	726,773.7643	349,236.2219
126+69.93	32.69' LT	726,740.0238	349,217.0211
125+67.69	67.20' LT	726,668.8273	349,140.7948
125+83.29	50.00' LT	726,673.3534	349,163.1132
125+46.79	PC	726,617.3704	349,188.5743
134+84.11	PT	727,519.6675	349,360.8661
7+12.27	POT	726,783.3420	348,960.4510
7+27.42	PC	726,773.8884	348,972.2882
7+94.51	PRC	726,725.6487	349,018.6307
8+59.49	PT	726,678.7294	349,063.3340
10+00.00	PI	726,590.1374	349,172.4040
125+63.44	38.23' LT	726,650.8489	349,163.8723
130+35.23	PI	727,037.3509	349,437.9482
7+61.16	PI	726,752.8342	348,998.6507
8+27.17	PI	726,699.3256	349,037.9770

SEE SHEET 46 FOR CONTROL POINTS WITH CROSSIES  
 (a) - SET DRILL HOLE WITH MAG NAIL  
 (b) - SET MAG NAIL OR LANDSCAPE NAIL

STATE OF ILLINOIS )  
 COUNTY OF MONTGOMERY ) SS  
 I, TONY HARD, AN ILLINOIS PROFESSIONAL LAND SURVEYOR,  
 STATE THAT I HAVE SURVEYED THE PLAT OF HIGHWAY SHOWN HEREON AND THAT THIS  
 PROFESSIONAL SERVICE CONFORMS TO THE CURRENT ILLINOIS MINIMUM STANDARDS FOR A  
 BOUNDARY SURVEY FOR THE PROPOSED PARCEL(S) TO BE ACQUIRED BY THE STATE OF  
 ILLINOIS, DEPARTMENT OF TRANSPORTATION, SHOWN HEREON.  
 DATED October 5, 2009  
Tony Hard  
 TONY HARD, PLS NO. 2953

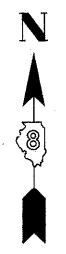
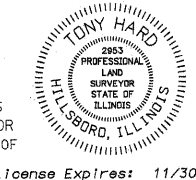

SPACE RESERVED FOR RECORDING OFFICER

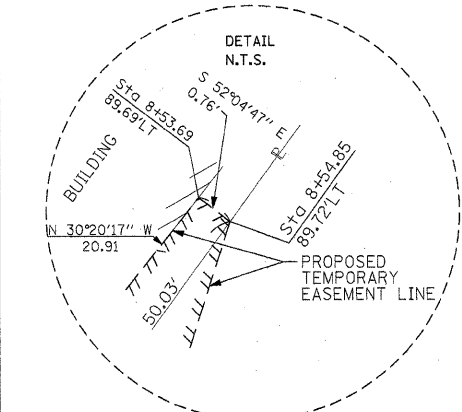
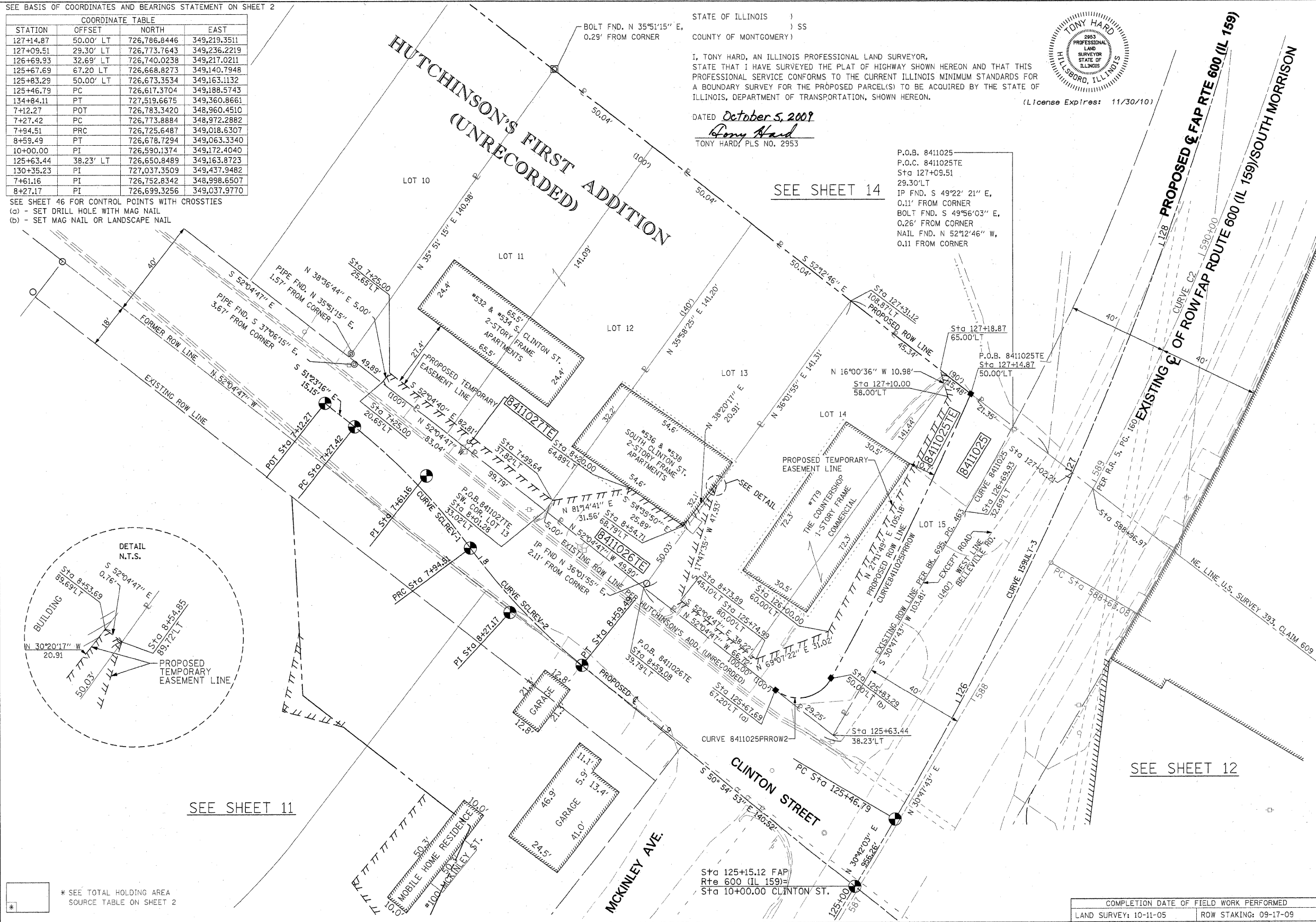

CURVE 8411025 L = 38.82' R = 965.20' C = 38.82' CB = S 29° 38' 34" W	CURVE C2 PI STA. = 592+27.61 Δ = 39° 51' 56" (LT) T = 364.53' L = 699.40' R = 1,005.20' C = 685.38' CB = N 10° 51' 45" E PC STA. = 588+63.08 PT STA. = 595+62.48
CURVE SCLREV-1 PI STA. 7+61.16 Δ = 15° 04' 25" (RT) T = 33.74' L = 67.09' R = 255.00' C = 66.89' CB = S 43° 51' 03" E PC STA. = 7+27.42 PT STA. = 7+94.51	CURVE 159ULT-3 PI STA. 130+35.23 Δ = 39° 46' 51" (LT) T = 488.44' L = 937.31' R = 1,350.00' C = 918.60' CB = N 10° 48' 37" E PC STA. = 125+46.79 PT STA. = 134+84.11
CURVE SCLREV-2 PI STA. 8+27.17 Δ = 14° 36' 02" (LT) T = 32.67' L = 64.98' R = 255.00' C = 64.81' CB = S 43° 36' 52" E PC STA. = 7+94.51 PT STA. = 8+59.49	CURVE 8411025PRROW L = 126.71' R = 1,300.00' C = 126.66' CB = S 26° 21' 35" W
CURVE 8411025PRROW2 L = 25.86' R = 15.00' C = 22.77' CB = S 78° 32' 10" W	

**McDonough-Whitlow, P.C.**  
 Consulting Engineers & Land Surveyors  
 138 East Wood Street  
 Hillsboro, IL 62049  
 Phone: 217.532.9233  
 Fax: 217.532.6300  
 PROFESSIONAL DESIGN NO. 184-002754

ILLINOIS DEPARTMENT OF TRANSPORTATION  
**PLAT OF HIGHWAYS**  
 FAP ROUTE 600 (IL 159)  
 SECTION 60-(30,31,128)-1  
 MADISON COUNTY  
 JOB NO. R-98-011-04  
 STATION 125+50 TO STATION 127+25

ILLINOIS DEPARTMENT OF TRANSPORTATION  
 DIVISION OF HIGHWAYS/REGION 5/DISTRICT 8  
 1102 EASTPORT PLAZA DRIVE  
 COLLINGSVILLE, ILLINOIS 62234-6198

F.A.P. R.T.E. 600 SECTION 60-(30,31,128)-1 COUNTY MADISON TOTAL SHEETS 399 SHEET NO. 144 CONTRACT NO. 76830

\* SEE TOTAL HOLDING AREA SOURCE TABLE ON SHEET 2

PARCEL NO.	OWNER	TOTAL HOLDING ACRES	FEE SIMPLE ACQUISITION		REMAINDER ACRES	EASEMENTS		PERMANENT TAX NUMBER	PROPERTY ACQUIRED BY				
			GROSS ACRES	SO. FT.		PREVIOUSLY DEDICATED AND/OR USED ACRES	NET ACRES			SO. FT.	SO. FT.		
8411025	GARY E. FAULK & DORIS A. FAULK, HIS WIFE, AS JOINT TENANTS TITLE REPORT NO. MA-3439.0	0.2901	0.0521	2,271	0	0	0.0521	2,271	0.2380	TE 0.0535	2,329	GRADING & ENTRANCE CONSTRUCTION	13-2-21-34-13-301-025
8411026	ROBERT P. BOHNENSTIEHL AS TRUSTEE OF THE ROBERT P. BOHNENSTIEHL AND MARGARET M. BOHNENSTIEHL JOINT TENANCY TRUST CREATED ON JUNE 11, 2008, AS TO AN UNDIVIDED 1/2 INTEREST; AND MARGARET M. BOHNENSTIEHL, AS TRUSTEE OF THE ROBERT P. BOHNENSTIEHL AND MARGARET M. BOHNENSTIEHL JOINT TENANCY TRUST CREATED JUNE 11, 2008, AS TO AN UNDIVIDED 1/2 INTEREST TITLE REPORT NO. MA-4125.0	0.1620	-	-	-	-	-	-	0.1620	TE 0.0271	1,179	GRADING & ENTRANCE CONSTRUCTION	13-2-21-34-13-301-026
8411027	ROBERT P. BOHNENSTIEHL AS TRUSTEE OF THE ROBERT P. BOHNENSTIEHL AND MARGARET M. BOHNENSTIEHL JOINT TENANCY TRUST CREATED ON JUNE 11, 2008, AS TO AN UNDIVIDED 1/2 INTEREST; AND MARGARET M. BOHNENSTIEHL, AS TRUSTEE OF THE ROBERT P. BOHNENSTIEHL AND MARGARET M. BOHNENSTIEHL JOINT TENANCY TRUST CREATED JUNE 11, 2008, AS TO AN UNDIVIDED 1/2 INTEREST TITLE REPORT NO. MA-4125.0	0.3235	-	-	-	-	-	-	0.3235	TE 0.0095	415	GRADING & ENTRANCE CONSTRUCTION	13-2-21-34-13-301-028 13-2-21-34-13-301-027