

PART OF THE SW 1/4 OF SECTION 34, T3N, R8W, OF THE 3RD PM, MADISON COUNTY, ILLINOIS

SEE BASIS OF COORDINATES AND BEARINGS STATEMENT ON SHEET 2

CURVE SLOOP-1
 P.I. STA. = 17+22.74
 $\Delta = 13^\circ 15' 46''$ (LT)
 $T = 76.73'$
 $L = 152.78'$
 $R = 660.00'$
 $C = 152.43'$
 $C.B. = S 26^\circ 21' 50'' E$
 $P.C. STA. = 16+46.01$
 $P.T. STA. = 17+98.78$

COORDINATE TABLE			
STATION	OFFSET	NORTH	EAST
15+43.67	POT	727,789.1780	349,092.5747
16+46.01	PC	727,692.8512	349,127.1265
17+98.78	PT	727,556.2714	349,194.8182
134+84.11	PT	727,519.6675	349,360.8661
143+28.62	PC	728,353.5933	349,227.5911
17+22.74	PI	727,620.6264	349,153.0331
17+53.67	34.96' RT	727,577.9277	349,141.0048
17+29.40	38.48' RT	727,598.8841	349,125.8642
16+86.40	30.96' RT	727,643.0569	349,113.4748
16+28.63	25.42' RT	727,700.6273	349,097.3276

SEE SHEET 46 FOR CONTROL POINTS WITH CROSS-TIES
 (a) - SET DRILL HOLE WITH MAG NAIL
 (b) - SET MAG NAIL OR LANDSCAPE NAIL

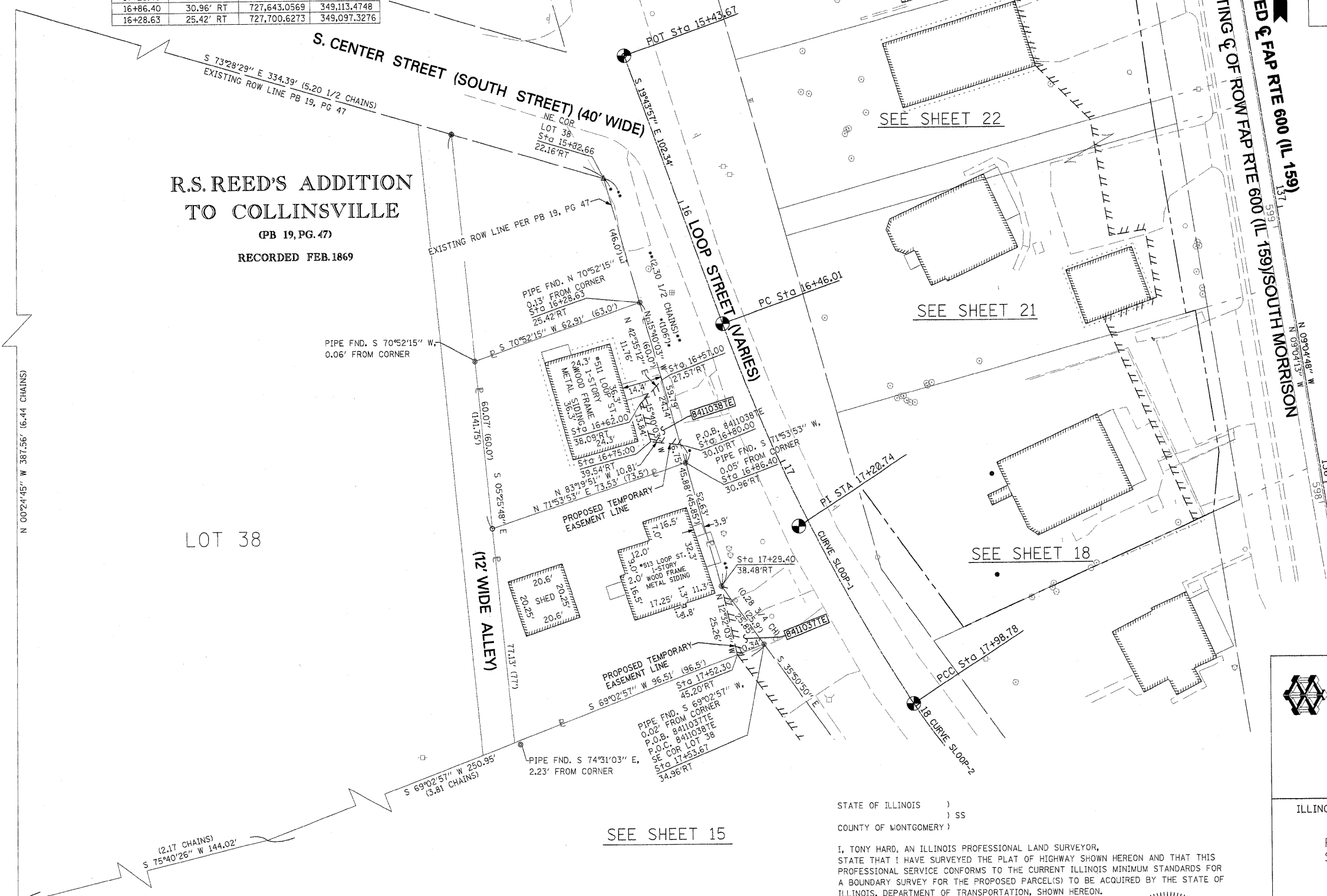

SPACE RESERVED FOR RECORDING OFFICER

* SEE TOTAL HOLDING AREA SOURCE TABLE ON SHEET 2

PARCEL NO.	OWNER	TOTAL HOLDING ACRES	FEE SIMPLE ACQUISITION			REMAINDER ACRES	EASEMENTS		PERMANENT TAX NUMBER	PROPERTY ACQUIRED BY
			GROSS ACRES	PREVIOUSLY DEDICATED AND/OR USED ACRES	NET ACRES		PE = PERMANENT ACRES	TE = TEMPORARY ACRES		
8411037	JUNE M. AMMON & DEAN AMMON, AS JOINT TENANTS TITLE REPORT NO. MA-4162.0	0.1371	-	-	-	0.1371	TE 0.0030	129	13-2-21-34-13-301-006	
8411038	DEAN AMMON & JUNE MARIE AMMON, HIS WIFE, IN JOINT TENANCY TITLE REPORT NO. MA-4167.0	0.0926	-	-	-	0.0926	TE 0.0044	190	13-2-21-34-13-301-007	

STATE OF ILLINOIS)
) SS
 COUNTY OF MONTGOMERY)

I, TONY HARD, AN ILLINOIS PROFESSIONAL LAND SURVEYOR, STATE THAT I HAVE SURVEYED THE PLAT OF HIGHWAY SHOWN HEREON AND THAT THIS PROFESSIONAL SERVICE CONFORMS TO THE CURRENT ILLINOIS MINIMUM STANDARDS FOR A BOUNDARY SURVEY FOR THE PROPOSED PARCEL(S) TO BE ACQUIRED BY THE STATE OF ILLINOIS, DEPARTMENT OF TRANSPORTATION, SHOWN HEREON.

DATED October 5, 2009
Tony Hard
 TONY HARD, PLS NO. 2953



(License Expires: 11/30/10)

COMPLETION DATE OF FIELD WORK PERFORMED	LAND SURVEY: 10-11-05	ROW STAKING: 09-17-09
---	-----------------------	-----------------------

McDonough-Whitlow, P.C.
 Consulting Engineers & Land Surveyors
 138 East Wood Street
 Hillsboro, IL 62049
 Phone: 217.532.9233
 Fax: 217.532.6300
 PROFESSIONAL DESIGN NO. 184-002754

ILLINOIS DEPARTMENT OF TRANSPORTATION
 PLAT OF HIGHWAYS
 FAP ROUTE 600 (IL 159)
 SECTION 60-(30,31,128)-1
 MADISON COUNTY
 JOB NO. R-98-011-04
 STATION 16+00 TO STATION 17+50 LOOP ST.

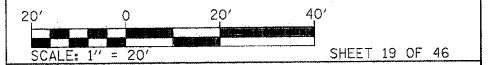

ILLINOIS DEPARTMENT OF TRANSPORTATION
 DIVISION OF HIGHWAYS/REGION 5/DISTRICT 8
 1102 EASTPORT PLAZA DRIVE
 COLLINSVILLE, ILLINOIS 62234-6198

F.A.P. RTE.	SECTION	COUNTY	TOTAL SHEETS	SHEET NO.
600	60-(30,31,128)-1	MADISON	399	200

CONTRACT NO. 76830