

PART OF THE SW 14 OF SECTION 34, T3N, R8W, OF THE 3RD PM, MADISON COUNTY, ILLINOIS

SEE BASIS OF COORDINATES AND BEARINGS STATEMENT ON SHEET 2

COORDINATE TABLE			
STATION	OFFSET	NORTH	EAST
137+03.82	49.44' RT	727,744.4345	349,375.0148
137+03.22	95.00' RT	727,751.0260	349,420.0968
136+35.46	90.00' RT	727,683.3275	349,425.8527
136+36.00	49.43' RT	727,677.4577	349,385.7072
137+71.65	49.45' RT	727,811.4112	349,364.3224
137+71.04	95.00' RT	727,818.0011	349,409.3931
134+84.11	PT	727,519.6675	349,360.8661
143+28.62	PC	728,353.5933	349,227.5911

SEE SHEET 46 FOR CONTROL POINTS WITH CROSSIES
 (a) - SET DRILL HOLE WITH MAG NAIL
 (b) - SET MAG NAIL OR LANDSCAPE NAIL

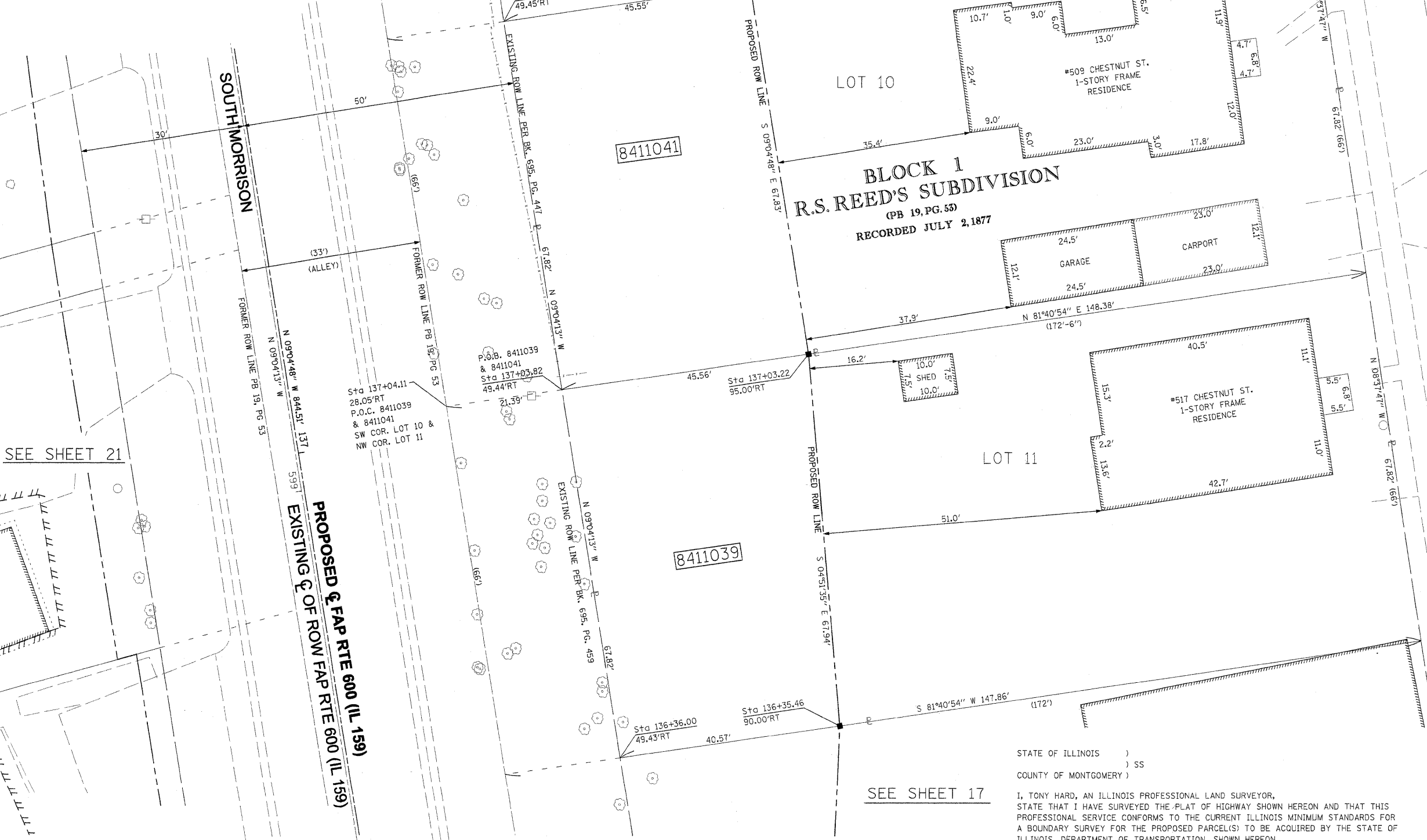

SEE SHEET 23

SEE SHEET 21

SEE SHEET 17

SPACE RESERVED FOR RECORDING OFFICER

* SEE TOTAL HOLDING AREA SOURCE TABLE ON SHEET 2

PARCEL NO.	OWNER	TOTAL HOLDING ACRES	FEE SIMPLE ACQUISITION			EASEMENTS			REMAINDER ACRES	PERMANENT TAX NUMBER	PROPERTY ACQUIRED BY	
			ACRES	SQ. FT.	NET ACRES	NET SQ. FT.	ACRES	SQ. FT.				ACRES
8411039	LYLE E. BUETTNER & CHRISTINE BUETTNER, HUSBAND AND WIFE, AS JOINT TENANTS TITLE REPORT NO. MA-3436.0	0.2306	0.0671	2,921	-	-	0.0671	2,921	0.1635	-	-	13-2-21-34-13-302-007
8411041	JASON M. GERSTENECKER & GRETCHEN E. GERSTENECKER, AS JOINT TENANTS TITLE REPORT NO. MA-3437.0	0.2314	0.0709	3,090	-	-	0.0709	3,090	0.1605	-	-	13-2-21-34-13-302-008

STATE OF ILLINOIS)
) SS
 COUNTY OF MONTGOMERY)

I, TONY HARD, AN ILLINOIS PROFESSIONAL LAND SURVEYOR, STATE THAT I HAVE SURVEYED THE PLAT OF HIGHWAY SHOWN HEREON AND THAT THIS PROFESSIONAL SERVICE CONFORMS TO THE CURRENT ILLINOIS MINIMUM STANDARDS FOR A BOUNDARY SURVEY FOR THE PROPOSED PARCEL(S) TO BE ACQUIRED BY THE STATE OF ILLINOIS, DEPARTMENT OF TRANSPORTATION, SHOWN HEREON.

DATED October 5, 2009
Tony Hard
 TONY HARD, P.L.S. NO. 2953



McDonough-Whitlow, P.C.
 Consulting Engineers & Land Surveyors
 138 East Wood Street
 Hillsboro, IL 62049
 Phone: 217.532.9233
 Fax: 217.532.6300
 PROFESSIONAL DESIGN NO. 184-002754

ILLINOIS DEPARTMENT OF TRANSPORTATION
 PLAT OF HIGHWAYS
 FAP ROUTE 600 (IL 159)
 SECTION 60-(30,31,128)-1
 MADISON COUNTY
 JOB NO. R-98-011-04
 STATION 136+25 TO STATION 137+75

SCALE: 1" = 10'

SHEET 20 OF 46

ILLINOIS DEPARTMENT OF TRANSPORTATION
 DIVISION OF HIGHWAYS/REGION 5/DISTRICT 8
 1102 EASTPORT PLAZA DRIVE
 COLLINSVILLE, ILLINOIS 62234-6198

F.A.P. RTE.	SECTION	COUNTY	TOTAL SHEET NO.
600	60-(30,31,128)-1	MADISON	344 201

(License Expires: 11/30/10)

COMPLETION DATE OF FIELD WORK PERFORMED	
LAND SURVEY: 10-11-05	OW STAKING: 09-17-09

FED. ROAD DIST. NO. ILLINOIS FED. AID PROJECT