

SEE SHEET 25

ANGLE STREET (50' WIDE)

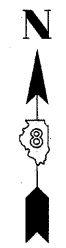
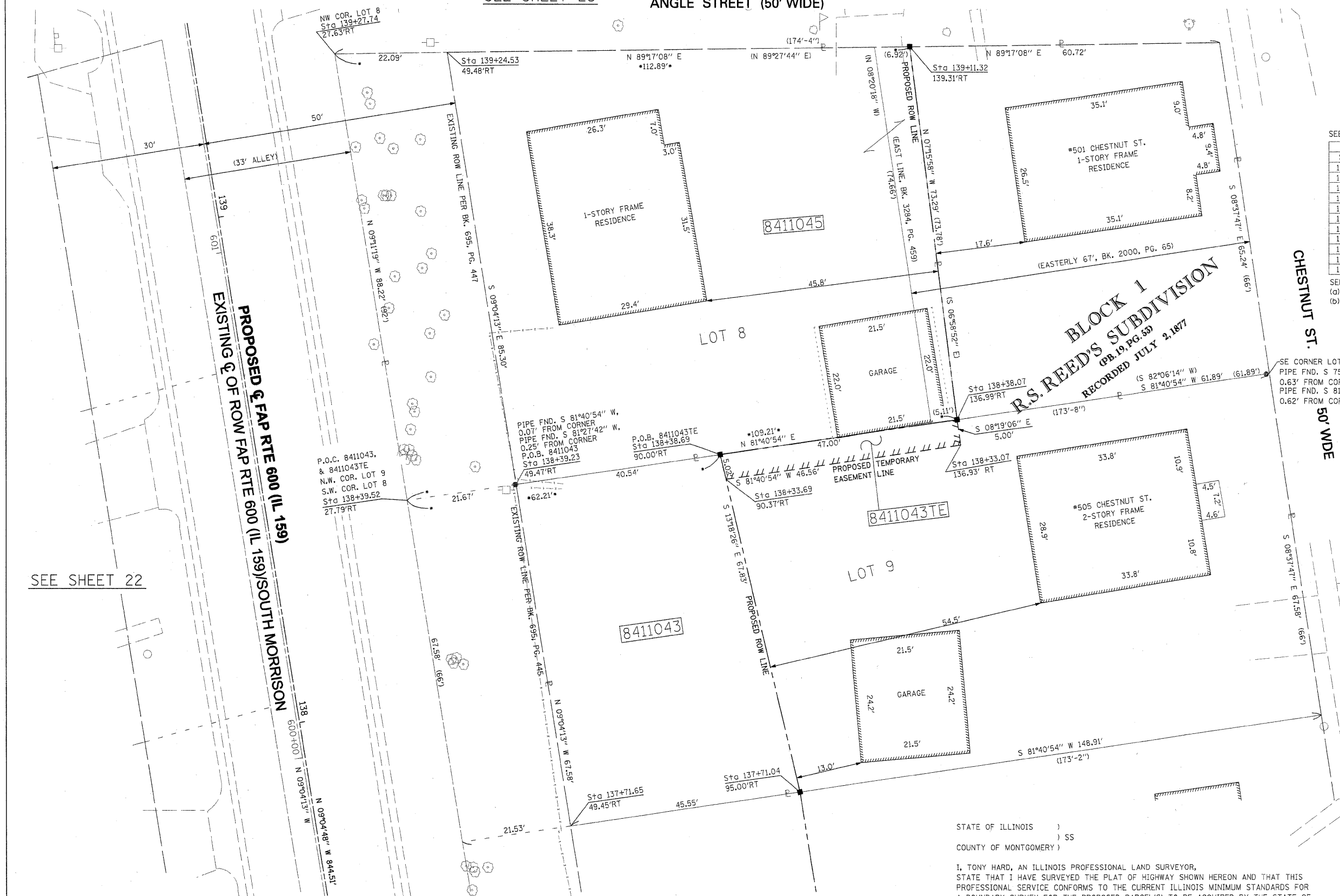

SPACE RESERVED FOR RECORDING OFFICER

SEE BASIS OF COORDINATES AND BEARINGS STATEMENT ON SHEET 2

STATION	OFFSET	NORTH	EAST
138+39.23	49.47' RT	727,878.1483	349,353.6683
138+38.69	90.00' RT	727,884.0131	349,393.7798
137+71.65	49.45' RT	727,811.4112	349,364.3224
137+71.04	95.00' RT	727,818.0011	349,409.3931
138+39.52	27.79' RT	727,875.0126	349,332.2221
138+38.07	136+99' RT	727,890.8122	349,440.2821
139+11.32	139.31' RT	727,963.5101	349,431.0130
139+27.74	27.63' RT	727,962.1024	349,318.1343
134+84.11	PT	727,519.6675	349,360.8661
143+28.62	PC	728,353.5933	349,227.5911
139+24.53	49.48' RT	727,962.3778	349,340.2216

SEE SHEET 46 FOR CONTROL POINTS WITH CROSSIES
 (a) - SET DRILL HOLE WITH MAG NAIL
 (b) - SET MAG NAIL OR LANDSCAPE NAIL

SEE SHEET 22

SEE SHEET 20

McDonough-Whitlow, P.C.
 Consulting Engineers & Land Surveyors
 138 East Wood Street
 Hillsboro, IL 62049
 Phone: 217.532.9233
 Fax: 217.532.6300
 PROFESSIONAL DESIGN NO. 184-002754

ILLINOIS DEPARTMENT OF TRANSPORTATION
 PLAT OF HIGHWAYS
 FAP ROUTE 600 (IL 159)
 SECTION 60-(30,31,128)-1
 MADISON COUNTY
 JOB NO. R-98-011-04
 STATION 137+50 TO STATION 139+25

SCALE: 1" = 10'

SHEET 23 OF 46

ILLINOIS DEPARTMENT OF TRANSPORTATION
 DIVISION OF HIGHWAYS/REGION 5/DISTRICT 8
 1102 EASTPORT PLAZA DRIVE
 COLLINSVILLE, ILLINOIS 62234-6198

F.A.P. RTE.	SECTION	COUNTY	TOTAL SHEETS	SHEET NO.
600	60-(30,31,128)-1	MADISON	399	204

COMPLETION DATE OF FIELD WORK PERFORMED
 LAND SURVEY: 10-11-05 ROW STAKING: 09-17-09 CONTRACT NO. 76830

FED. ROAD DIST. NO. [ILLINOIS] FED. AID PROJECT

STATE OF ILLINOIS)
) SS
 COUNTY OF MONTGOMERY)

I, TONY HARD, AN ILLINOIS PROFESSIONAL LAND SURVEYOR, STATE THAT I HAVE SURVEYED THE PLAT OF HIGHWAY SHOWN HEREON AND THAT THIS PROFESSIONAL SERVICE CONFORMS TO THE CURRENT ILLINOIS MINIMUM STANDARDS FOR A BOUNDARY SURVEY FOR THE PROPOSED PARCEL(S) TO BE ACQUIRED BY THE STATE OF ILLINOIS, DEPARTMENT OF TRANSPORTATION, SHOWN HEREON.

DATED October 5, 2009
Tony Hard
 TONY HARD, PLS NO. 2953

(License Expires: 11/30/10)

PARCEL NO.	OWNER	TOTAL HOLDING ACRES	FEE SIMPLE ACQUISITION						EASEMENTS				PERMANENT TAX NUMBER	PROPERTY ACQUIRED BY
			GROSS		PREVIOUSLY DEDICATED AND/OR USED		NET		REMAINDER ACRES	PE = PERMANENT TE = TEMPORARY		EASEMENT PURPOSE		
			ACRES	SQ. FT.	ACRES	SQ. FT.	ACRES	SQ. FT.		ACRES	SQ. FT.			
8411043	KIMBERLEE OWEN, A SINGLE PERSON TITLE REPORT NO. MA-3438.0	0.2314	0.0668	2,909			0.0668	2,909	0.1646	TE 0.0054	234	BUILDING REMOVAL	13-2-21-34-13-302-009	
8411045	MICHAEL JOHNS AND SARA BAXTER, HUSBAND AND WIFE, AS JOINT TENANTS TITLE REPORT NO. MA-3560.0	0.2049	0.2049	8,926	0.0433	1,888	0.1616	7,038	0				13-2-21-34-09-102-001	