

PART OF THE NW 14 OF SECTION 34, T3N, R8W, OF THE 3RD PM, MADISON COUNTY, ILLINOIS

SEE BASIS OF COORDINATES AND BEARINGS STATEMENT ON SHEET 2

COORDINATE TABLE			
STATION	OFFSET	NORTH	EAST
139+71.61	73.00' RT	728,012.5786	349,356.0172
140+46.15	65.00' RT	728,084.9215	349,336.3541
141+06.23	65.00' RT	728,144.2483	349,326.8727
141+10.17	39.51' RT	728,144.1183	349,301.0813
134+84.11	PT	727,519.6675	349,360.8661
143+28.62	PC	728,353.5933	349,227.5911
139+76.53	39.49' RT	728,012.1562	349,322.1482
140+50.14	39.50' RT	728,084.8400	349,310.5447

SEE SHEET 46 FOR CONTROL POINTS WITH CROSSTIES
 (a) - SET DRILL HOLE WITH MAG NAIL
 (b) - SET MAG NAIL OR LANDSCAPE NAIL

P.O.B. 8411050
 N.W. COR. LOT 6
 Sta 141+12.37
 25.25' RT

P.O.B. 8411050
 Sta 141+10.17
 39.51' RT

IP FND. N 89°42'40" E,
 2.07' FROM CORNER

Sta 141+06.23
 65.00' RT

SEE SHEET 27

FND PIPE N 89°42'40" E,
 0.13' FROM CORNER

FND BOLT N 89°49'09" E,
 0.07' FROM CORNER

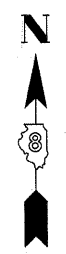

SPACE RESERVED FOR RECORDING OFFICER

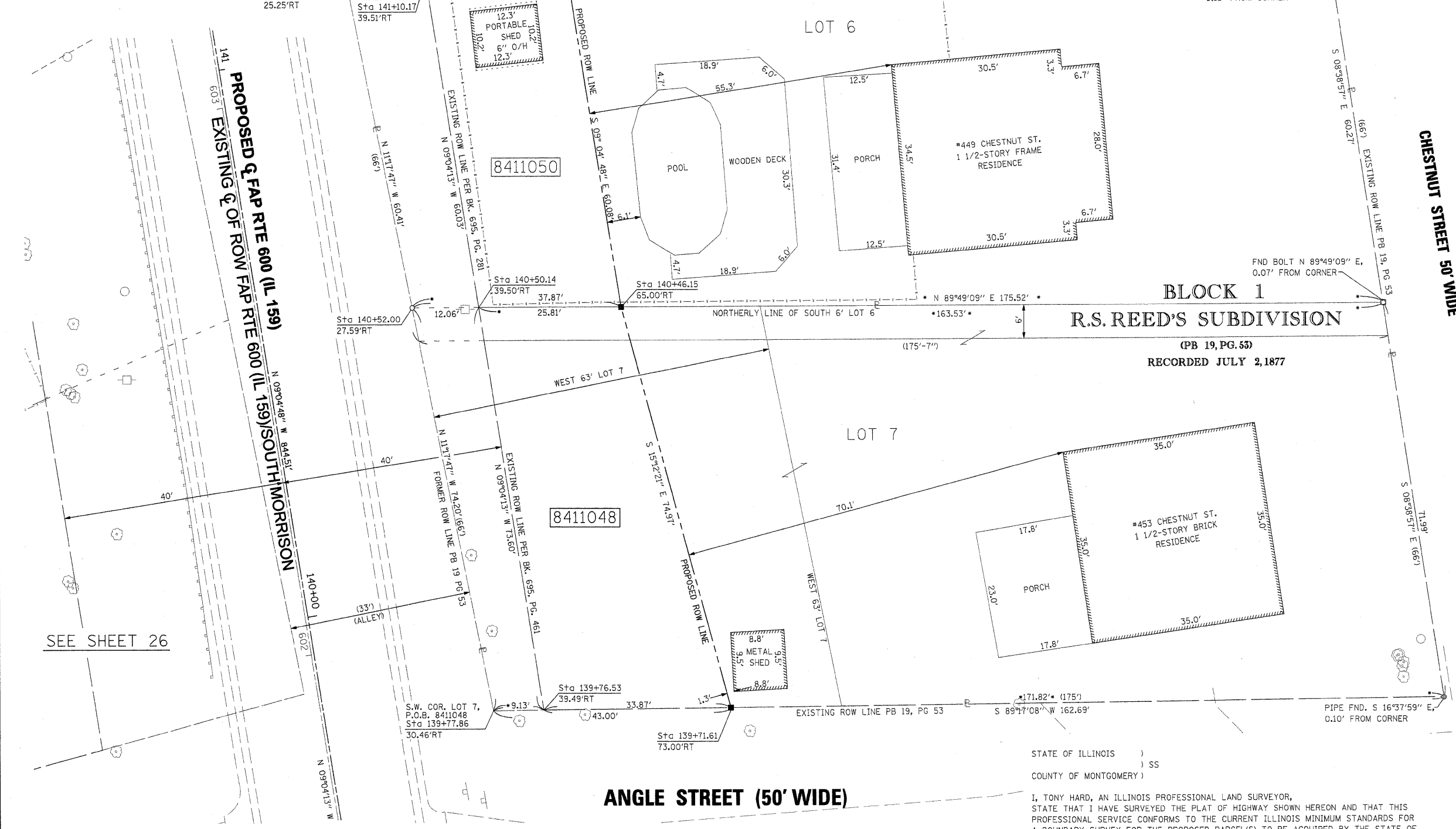

SEE SHEET 26

SEE SHEET 23

ANGLE STREET (50' WIDE)

STATE OF ILLINOIS)
) SS
 COUNTY OF MONTGOMERY)

I, TONY HARD, AN ILLINOIS PROFESSIONAL LAND SURVEYOR,
 STATE THAT I HAVE SURVEYED THE PLAT OF HIGHWAY SHOWN HEREON AND THAT THIS
 PROFESSIONAL SERVICE CONFORMS TO THE CURRENT ILLINOIS MINIMUM STANDARDS FOR
 A BOUNDARY SURVEY FOR THE PROPOSED PARCEL(S) TO BE ACQUIRED BY THE STATE OF
 ILLINOIS, DEPARTMENT OF TRANSPORTATION, SHOWN HEREON.

DATED *October 5, 2009*
Tony Hard
 TONY HARD, PLS NO. 2953

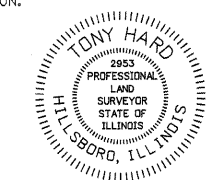

(License Expires: 11/30/10)

McDonough-Whitlow, P.C.
 Consulting Engineers & Land Surveyors
 138 East Wood Street
 Hillsboro, IL 62049
 Phone: 217.532.9233
 Fax: 217.532.6300
 PROFESSIONAL DESIGN NO. 184-002754

ILLINOIS DEPARTMENT OF TRANSPORTATION
 PLAT OF HIGHWAYS
 FAP ROUTE 600 (IL 159)
 SECTION 60-(30,31,128)-1
 MADISON COUNTY
 JOB NO. R-98-011-04
 STATION 139+75 TO STATION 141+25

SCALE: 1" = 10'
 SHEET 25 OF 46

F.A.P. RTE. 600	SECTION 60-(30,31,128)-1	COUNTY MADISON	TOTAL SHEETS 46	SHEET NO. 25
COMPLETION DATE OF FIELD WORK PERFORMED			CONTRACT NO. 76830	
LAND SURVEY: 10-11-05		ROW STAKING: 09-17-09		
FED. ROAD DIST. NO. [] ILLINOIS FED. AID PROJECT				

* SEE TOTAL HOLDING AREA SOURCE TABLE ON SHEET 2

PARCEL NO.	OWNER	TOTAL HOLDING ACRES	GROSS		FEE SIMPLE ACQUISITION PREVIOUSLY DEDICATED AND/OR USED		NET		REMAINDER ACRES	EASEMENTS		PERMANENT TAX NUMBER	PROPERTY ACQUIRED BY
			ACRES	SQ. FT.	ACRES	SQ. FT.	ACRES	SQ. FT.		ACRES	SQ. FT.		
8411048	VICTOR PACEWIC & ANNA PACEWIC, HIS WIFE, AS JOINT TENANTS TITLE REPORT NO. MA-3559.0	0.2874	0.0675	2,939	0.0177	771	0.0498	2,168	0.2199	-	-	13-2-21-34-09-102-003	
8411050	MARK J. WRIGLEY & LISA A. WRIGLEY, HUSBAND AND WIFE, AS TENANTS BY THE ENTIRETY TITLE REPORT NO. MA-3561.0	0.2415	0.0532	2,316	0.0180	785	0.0352	1,531	0.1883	-	-	13-2-21-34-09-102-004	