

PART OF THE NW 14 OF SECTION 34, T3N, R8W, OF THE 3RD PM, MADISON COUNTY, ILLINOIS

CURVE TABLE									
CURVE	PI STA.	Δ	TANGENT	LENGTH	RADIUS	CHORD	CHORD BEARING	PC STA.	PT STA.
8411056PR				32.66'	738.00'	32.66'	N 21°36'45" W		
8411056				91.29'	60.00'	82.74'	N 76°53'38" E		
159ULT-4	144+22.16	13°48'00" (LT)	93.54'	186.18'	773.00'	185.73'	N 15°58'48" W	143+28.62	145+14.80
C3	606+27.16	13°46'15" (LT)	98.84'	196.72'	818.50'	196.25'	N 15°57'21" W	605+28.33	607+25.05
8411A56PR				5.45'	735.50'	5.45'	S 20°21'26" E		

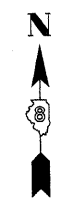

SPACE RESERVED FOR RECORDING OFFICER

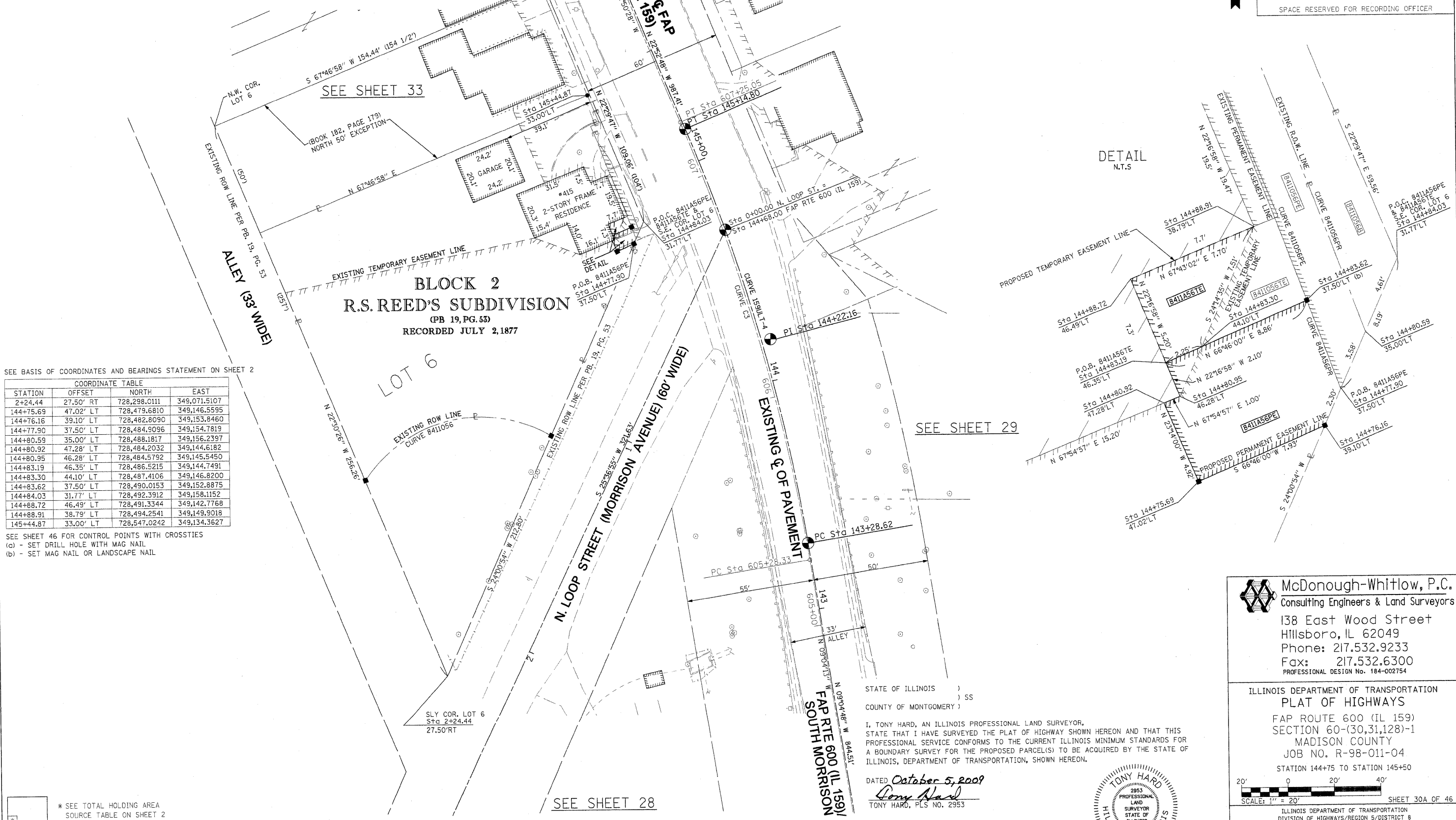

SEE BASIS OF COORDINATES AND BEARINGS STATEMENT ON SHEET 2

COORDINATE TABLE			
STATION	OFFSET	NORTH	EAST
2+24.44	27.50' RT	728,298.0111	349,071.5107
144+75.69	47.02' LT	728,479.6810	349,146.5595
144+76.16	39.10' LT	728,462.8090	349,153.8460
144+77.90	37.50' LT	728,484.9096	349,154.7819
144+80.59	35.00' LT	728,488.1817	349,156.2397
144+80.92	47.28' LT	728,484.2032	349,144.6182
144+80.95	46.28' LT	728,484.5792	349,145.5450
144+83.19	46.35' LT	728,486.5215	349,144.7491
144+83.30	44.10' LT	728,487.4106	349,146.8200
144+83.62	37.50' LT	728,490.0153	349,152.8875
144+84.03	31.77' LT	728,492.3912	349,158.1152
144+88.72	46.49' LT	728,491.3344	349,142.7768
144+88.91	38.79' LT	728,494.2541	349,149.9018
145+44.87	33.00' LT	728,547.0242	349,134.3627

SEE SHEET 46 FOR CONTROL POINTS WITH CROSSIES
 (a) - SET DRILL HOLE WITH MAG NAIL
 (b) - SET MAG NAIL OR LANDSCAPE NAIL

* SEE TOTAL HOLDING AREA SOURCE TABLE ON SHEET 2

PARCEL NO.	OWNER	TOTAL HOLDING	FEE SIMPLE ACQUISITION		REMAINDER	EASEMENTS		PERMANENT TAX NUMBER	PROPERTY ACQUIRED BY
		ACRES	ACRES	SQ. FT.		TE = PERMANENT ACRES	TE = TEMPORARY SQ. FT.		
8411A56	JACOB LIEBERMAN & CRISTINA LIEBERMAN, HUSBAND AND WIFE, AS JOINT TENANTS TITLE REPORT NO. MA-4243.0	0.3612	N/A	N/A	0.3612	TE 0.0006 PE 0.0015	26 65	13-2-21-34-09-101-010.001	

STATE OF ILLINOIS)
) SS
 COUNTY OF MONTGOMERY)
 I, TONY HARD, AN ILLINOIS PROFESSIONAL LAND SURVEYOR, STATE THAT I HAVE SURVEYED THE PLAT OF HIGHWAY SHOWN HEREON AND THAT THIS PROFESSIONAL SERVICE CONFORMS TO THE CURRENT ILLINOIS MINIMUM STANDARDS FOR A BOUNDARY SURVEY FOR THE PROPOSED PARCEL(S) TO BE ACQUIRED BY THE STATE OF ILLINOIS, DEPARTMENT OF TRANSPORTATION, SHOWN HEREON.
 DATED October 5, 2009
Tony Hard
 TONY HARD, PLS NO. 2953



McDonough-Whitlow, P.C.
 Consulting Engineers & Land Surveyors
 138 East Wood Street
 Hillsboro, IL 62049
 Phone: 217.532.9233
 Fax: 217.532.6300
 PROFESSIONAL DESIGN No. 184-002754

ILLINOIS DEPARTMENT OF TRANSPORTATION
 PLAT OF HIGHWAYS
 FAP ROUTE 600 (IL 159)
 SECTION 60-(30,31,128)-1
 MADISON COUNTY
 JOB NO. R-98-011-04
 STATION 144+75 TO STATION 145+50

SCALE: 1" = 20'

ILLINOIS DEPARTMENT OF TRANSPORTATION
 DIVISION OF HIGHWAYS/REGION 5/DISTRICT 8
 1102 EASTPORT PLAZA DRIVE
 COLLINGSVILLE, ILLINOIS 62234-6198

F.A.P. RTE.	SECTION	COUNTY	TOTAL SHEETS	SHEET NO.
600	60-(30,31,128)-1	MADISON	399	212

COMPLETION DATE OF FIELD WORK PERFORMED
 LAND SURVEY: 10-11-05 ROW STAKING: 09-17-09

FED. ROAD DIST. NO. ILLINOIS FED. AID PROJECT

CONTRACT NO. 76830