

PART OF THE NW 14 OF SECTION 34, T3N, R8W, OF THE 3RD PM, MADISON COUNTY, ILLINOIS

SEE BASIS OF COORDINATES AND BEARINGS STATEMENT ON SHEET 2

COORDINATE TABLE			
STATION	OFFSET	NORTH	EAST
145+89.92	28.34' RT	728,612.3808	349,173.3645
145+89.83	33.00' RT	728,614.1057	349,177.6901
146+50.23	33.00' RT	728,669.7538	349,154.2061
146+50.29	28.75' RT	728,668.1600	349,150.2640
146+80.00	33.00' RT	728,697.1837	349,142.6305
147+00.00	38.50' RT	728,717.7485	349,139.9217
147+10.25	29.15' RT	728,723.5545	349,127.3229
0+50.00	25.15' RT	728,728.6389	349,147.8081
1+00.00	25.82' RT	728,747.4595	349,194.1355
1+00.00	22.82' RT	728,750.2234	349,192.9690
0+00.00	POT	728,732.3686	349,091.9640
2+50.00	PI	728,829.5697	349,322.2941
145+14.80	PT	728,532.1491	349,176.4582
155+02.21	PC	729,441.8691	348,792.5492

SEE SHEET 46 FOR CONTROL POINTS WITH CROSSIES
 (a) - SET DRILL HOLE WITH MAG NAIL
 (b) - SET MAG NAIL OR LANDSCAPE NAIL

SEE SHEET 36



SPACE RESERVED FOR RECORDING OFFICER

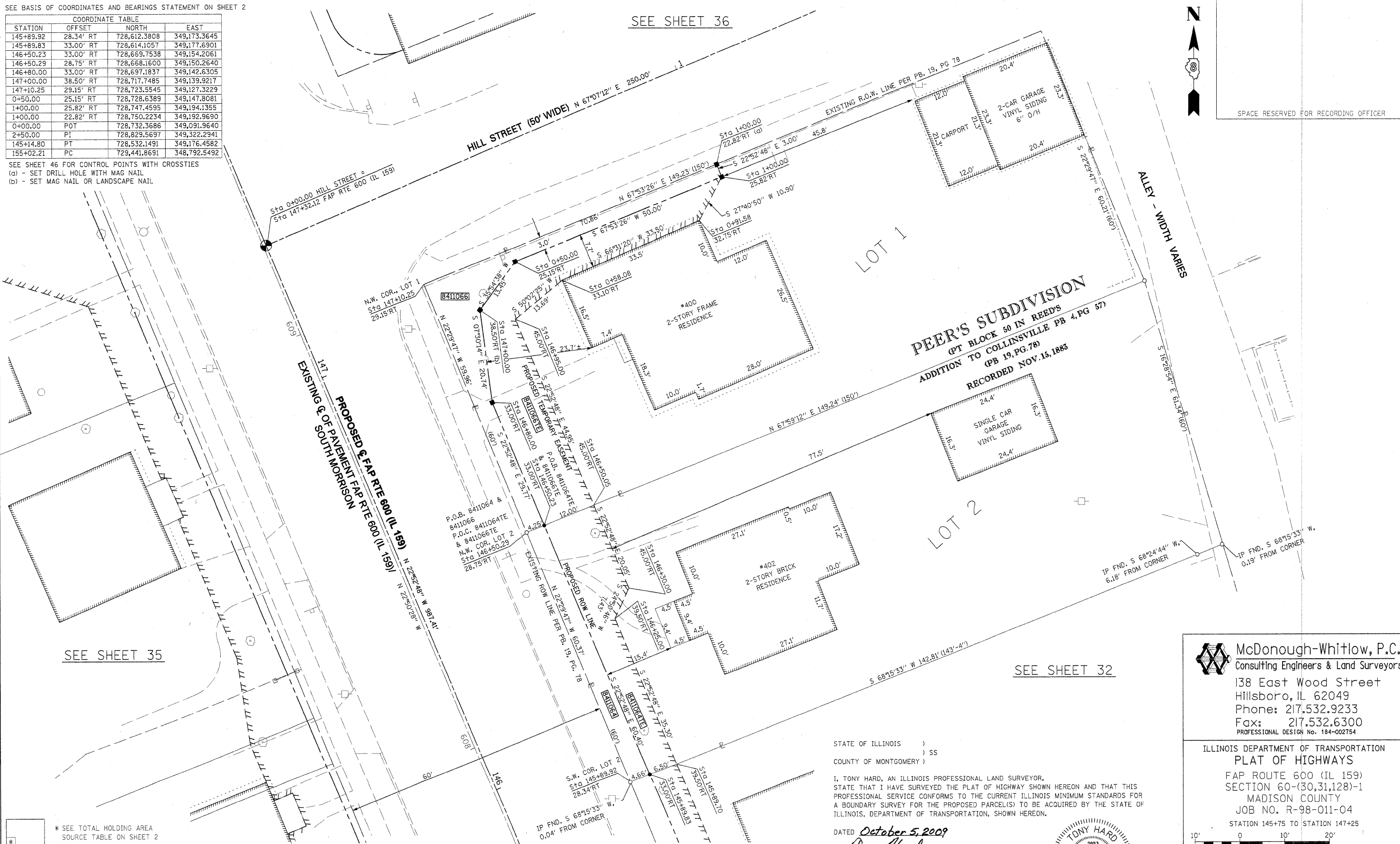

SEE SHEET 35

SEE SHEET 32



McDonough-Whitlow, P.C.
 Consulting Engineers & Land Surveyors
 138 East Wood Street
 Hillsboro, IL 62049
 Phone: 217.532.9233
 Fax: 217.532.6300
 PROFESSIONAL DESIGN NO. 184-002754

ILLINOIS DEPARTMENT OF TRANSPORTATION
PLAT OF HIGHWAYS
 FAP ROUTE 600 (IL 159)
 SECTION 60-(30,31,128)-1
 MADISON COUNTY
 JOB NO. R-98-011-04
 STATION 145+75 TO STATION 147+25

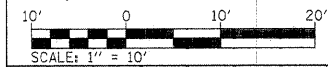

SHEET 34 OF 46

ILLINOIS DEPARTMENT OF TRANSPORTATION
 DIVISION OF HIGHWAYS/REGION 5/DISTRICT 8
 1102 EASTPORT PLAZA DRIVE
 COLLINSVILLE, ILLINOIS 62234-6198

F.A.P. RTE. 600	SECTION 60-(30,31,128)-1	COUNTY MADISON	TOTAL SHEETS 399	SHEET NO. 216
-----------------	--------------------------	----------------	------------------	---------------

COMPLETION DATE OF FIELD WORK PERFORMED		CONTRACT NO. 76830	
LAND SURVEY: 10-11-05	ROW STAKING: 09-17-09	FED. ROAD DIST. NO.	ILLINOIS FED. AID PROJECT

STATE OF ILLINOIS)
) SS
 COUNTY OF MONTGOMERY)

I, TONY HARD, AN ILLINOIS PROFESSIONAL LAND SURVEYOR, STATE THAT I HAVE SURVEYED THE PLAT OF HIGHWAY SHOWN HEREON AND THAT THIS PROFESSIONAL SERVICE CONFORMS TO THE CURRENT ILLINOIS MINIMUM STANDARDS FOR A BOUNDARY SURVEY FOR THE PROPOSED PARCEL(S) TO BE ACQUIRED BY THE STATE OF ILLINOIS, DEPARTMENT OF TRANSPORTATION, SHOWN HEREON.

DATED October 5, 2009
Tony Hard
 TONY HARD, PLS NO. 2953



(License Expires: 11/30/10)

* SEE TOTAL HOLDING AREA SOURCE TABLE ON SHEET 2

PARCEL NO.	OWNER	TOTAL HOLDING ACRES	GROSS		FEE SIMPLE ACQUISITION NET		REMAINDER ACRES	EASEMENTS		PERMANENT TAX NUMBER	PROPERTY ACQUIRED BY
			ACRES	SQ. FT.	ACRES	SQ. FT.		ACRES	SQ. FT.		
8411064	DEBORAH E. MASTERS TITLE REPORT NO. MA-3569.0	0.2035	0.0062	269	0.0062	269	0.1973	TE 0.0119	517	13-2-21-34-09-102-013	
8411066	KENNETH ADAMS & JOANN BITTLE, AS JOINT TENANTS TITLE REPORT NO. MA-3570.0	0.2058	0.0133	579	0.0133	579	0.1925	TE 0.0220	957	13-2-21-34-09-102-014	