

PART OF THE NW 14 OF SECTION 34, T3N, R8W, OF THE 3RD PM, MADISON COUNTY, ILLINOIS

SEE BASIS OF COORDINATES AND BEARINGS STATEMENT ON SHEET 2

COORDINATE TABLE			
STATION	OFFSET	NORTH	EAST
147+79.80	30.39' LT	728,764.4878	349,045.4288
147+79.83	33.00' LT	728,763.4993	349,043.0085
148+47.80	33.00' LT	728,826.1156	349,016.5839
148+47.76	29.93' LT	728,827.2763	349,019.4255
147+11.85	30.84' LT	728,701.7097	349,071.4278
147+11.88	33.00' LT	728,700.8932	349,069.4288
146+30.86	31.38' LT	728,626.8735	349,102.4206
146+30.87	33.00' LT	728,626.2621	349,100.9237
0+00.00	POT	728,732.3686	349,091.9640
145+14.80	PT	728,532.1491	349,176.4582
155+02.21	PC	729,441.8691	348,792.5492

SEE SHEET 46 FOR CONTROL POINTS WITH CROSSIES
 (a) - SET DRILL HOLE WITH MAG NAIL
 (b) - SET MAG NAIL OR LANDSCAPE NAIL



SPACE RESERVED FOR RECORDING OFFICER

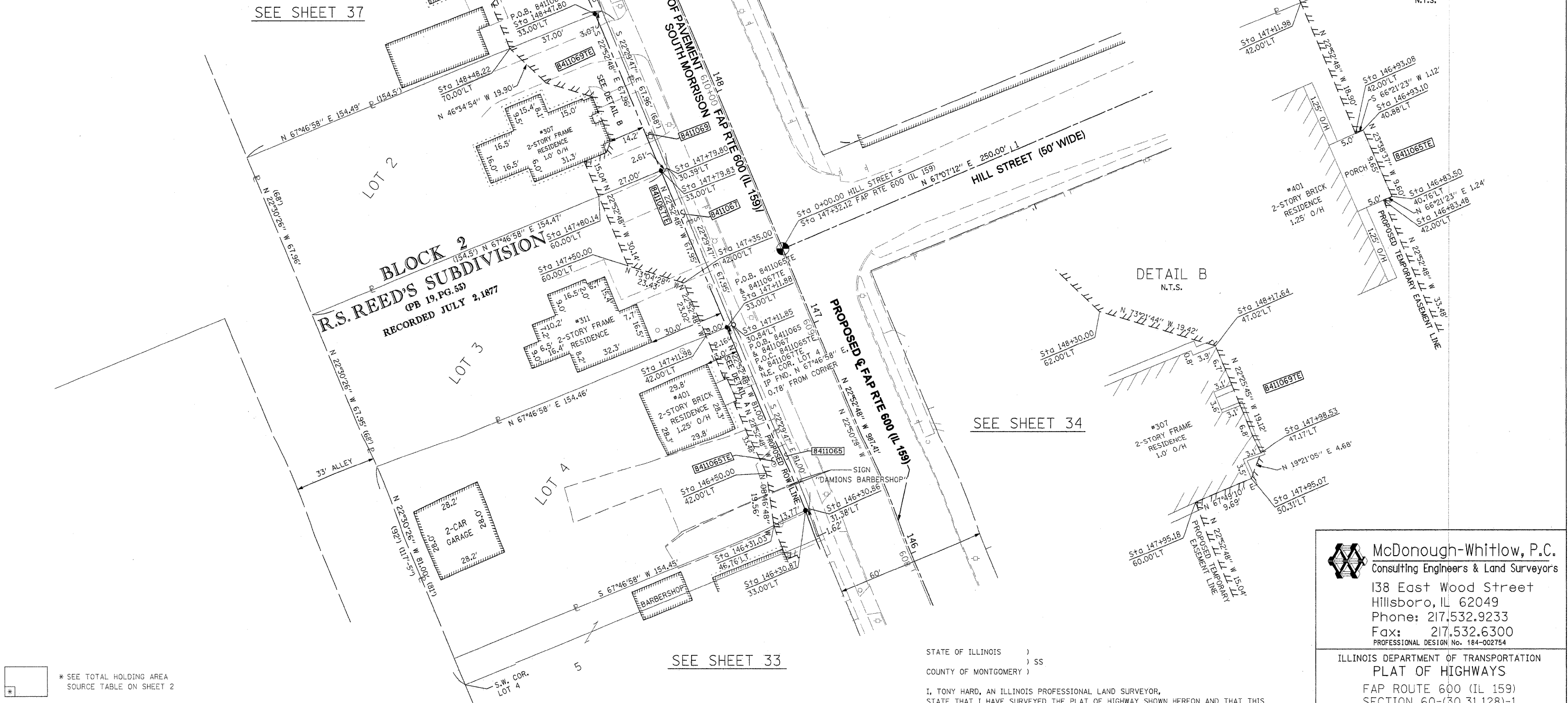

* SEE TOTAL HOLDING AREA SOURCE TABLE ON SHEET 2

PARCEL NO.	OWNER	TOTAL HOLDING ACRES	GROSS		PREVIOUSLY DEDICATED AND/OR USED		NET		REMAINDER ACRES	EASEMENTS		PERMANENT TAX NUMBER	PROPERTY ACQUIRED BY
			ACRES	SQ. FT.	ACRES	SQ. FT.	ACRES	SQ. FT.		PE = PERMANENT ACRES	TE = TEMPORARY ACRES		
8411065	DENNIS KELLENBERGER & KATHERINE KELLENBERGER, HUSBAND AND WIFE, AS TENANTS BY THE ENTIRETIES TITLE REPORT NO. MA-3584.0	0.2872	0.0035	153	0	0	0.0035	153	0.2837	TE 0.0175	763	13-2-21-34-09-101-007	
8411067	MARIANNE M. LEDBETTER & BYRON G. LEDBETTER, HER HUSBAND, AS JOINT TENANTS TITLE REPORT NO. MA-3585.0	0.2410	0.0037	162	0	0	0.0037	162	0.2373	TE 0.0296	1,287	13-2-21-34-09-101-006	
8411069	ZACHARY JAHNS & TABITHA JAHNS, HUSBAND AND WIFE, NOT AS JOINT TENANTS OR TENANTS IN COMMON, BUT AS TENANTS BY THE ENTIRETY TITLE REPORT NO. MA-3586.0	0.2410	0.0044	193	0	0	0.0044	193	0.2366	TE 0.0365	1,591	13-2-21-34-09-101-005	

STATE OF ILLINOIS)
) SS
 COUNTY OF MONTGOMERY)

I, TONY HARD, AN ILLINOIS PROFESSIONAL LAND SURVEYOR, STATE THAT I HAVE SURVEYED THE PLAT OF HIGHWAY SHOWN HEREON AND THAT THIS PROFESSIONAL SERVICE CONFORMS TO THE CURRENT ILLINOIS MINIMUM STANDARDS FOR A BOUNDARY SURVEY FOR THE PROPOSED PARCEL(S) TO BE ACQUIRED BY THE STATE OF ILLINOIS, DEPARTMENT OF TRANSPORTATION, SHOWN HEREON.

DATED October 5, 2009
Tony Hard
 TONY HARD, PLS. NO. 2953



(License Expires: 11/30/10)

COMPLETION DATE OF FIELD WORK PERFORMED
 LAND SURVEY: 10-11-05 ROW STAKING: 09-17-09

McDonough-Whitlow, P.C.
 Consulting Engineers & Land Surveyors
 138 East Wood Street
 Hillsboro, IL 62049
 Phone: 217.532.9233
 Fax: 217.532.6300
 PROFESSIONAL DESIGN No. 184-002754

ILLINOIS DEPARTMENT OF TRANSPORTATION
PLAT OF HIGHWAYS
 FAP ROUTE 600 (IL 159)
 SECTION 60-(30,31,128)-1
 MADISON COUNTY
 JOB NO. R-98-011-04
 STATION 146+25 TO STATION 148+50

SCALE: 1" = 20'

SHEET 35 OF 46

ILLINOIS DEPARTMENT OF TRANSPORTATION
 DIVISION OF HIGHWAYS/REGION 5/DISTRICT 8
 1102 EASTPORT PLAZA DRIVE
 COLLINSVILLE, ILLINOIS 62234-6198

F.A.P. RTE.	SECTION	COUNTY	TOTAL SHEETS	SHEET NO.
600	60-(30,31,128)-1	MADISON	399	217

CONTRACT NO. 76830

FED. ROAD DIST. NO. [] ILLINOIS FED. AID PROJECT