

**PART OF THE NW 14 OF SECTION 34, T3N, R8W, OF THE 3RD PM, MADISON COUNTY, ILLINOIS**

SEE BASIS OF COORDINATES AND BEARINGS STATEMENT ON SHEET 2

COORDINATE TABLE				
STATION	OFFSET	NORTH	EAST	
147+60.25	29.48' RT	728,769.7507	349,108.1911	
147+60.04	44.84' RT	728,775.5301	349,122.4173	
147+72.04	33.00' RT	728,781.9821	349,106.8449	
148+90.08	33.00' RT	728,890.7363	349,060.9498	
149+15.44	30.52' RT	728,913.1405	349,048.8075	
149+15.08	58.33' RT	728,923.6149	349,074.5655	
149+48.19	49.80' RT	728,950.8067	349,053.8310	
149+63.63	35.00' RT	728,959.2744	349,034.1958	
149+48.44	30.74' RT	728,943.6293	349,036.1808	
150+08.40	31.15' RT	728,999.0265	349,013.2386	
150+08.34	36.31' RT	729,000.9815	349,018.0198	
0+00.00	POT	728,732.3686	349,091.9640	
2+50.00	PI	728,829.5697	349,322.2941	
0+00.00	POT	728,911.9192	349,016.1922	
3+00.00	PI	729,028.5606	349,292.5883	
145+14.80	PT	728,532.1491	349,176.4582	
155+02.21	PC	729,441.8691	348,792.5492	

SEE SHEET 46 FOR CONTROL POINTS WITH CROSSIES  
 (a) - SET DRILL HOLE WITH MAG NAIL  
 (b) - SET MAG NAIL OR LANDSCAPE NAIL

CURVE TABLE				
CURVE	LENGTH	RADIUS	CHORD	CHORD BEARING
8411068PR	18.69'	12.00'	16.86'	S 67°29'41" E
8411068	39.60'	25.00'	35.59'	S 22°29'44" W
8411072	23.81'	15.00'	21.38'	S 66°39'52" E

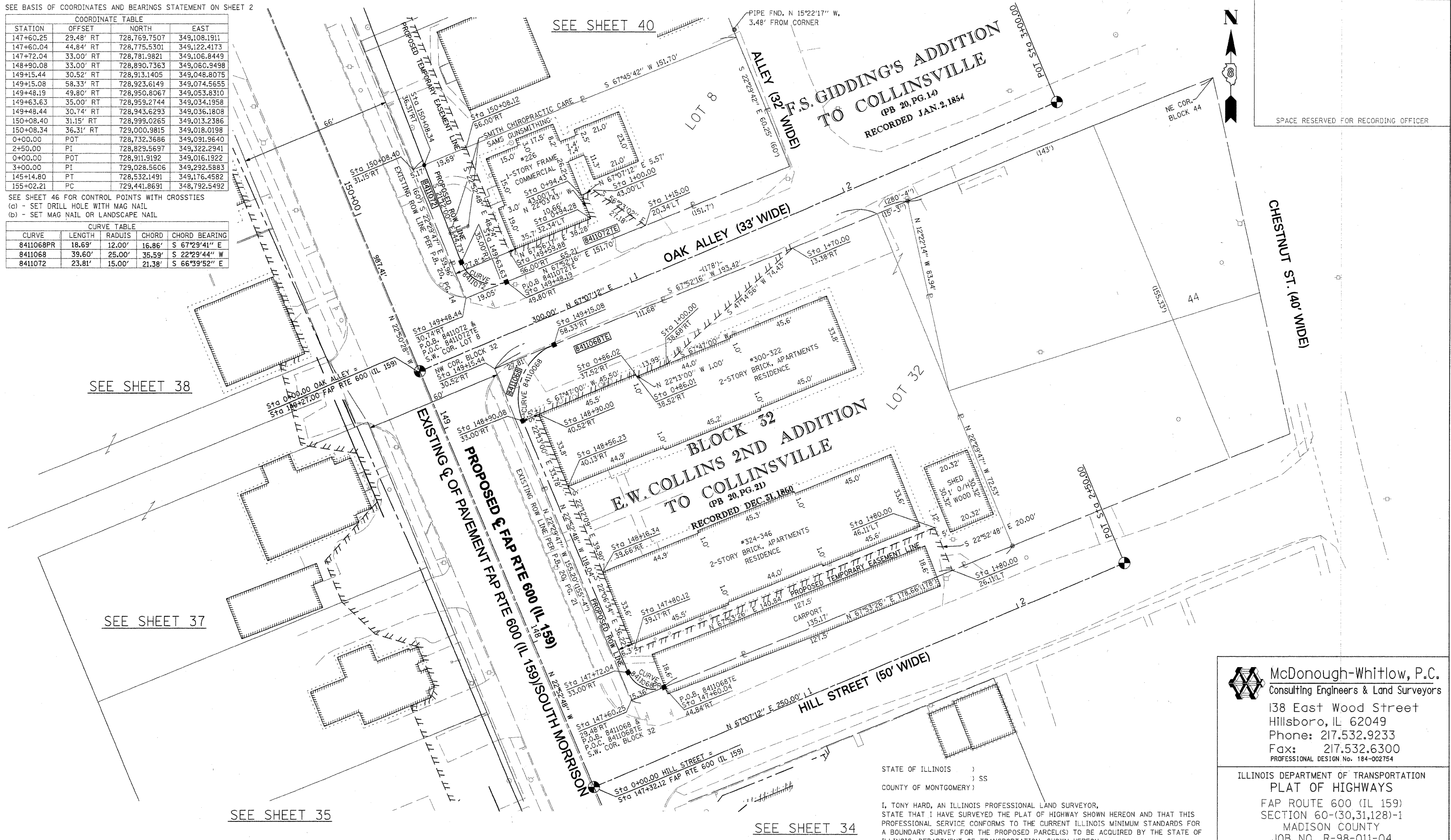

SEE SHEET 38

SEE SHEET 37

SEE SHEET 35

SEE SHEET 34

\* SEE TOTAL HOLDING AREA SOURCE TABLE ON SHEET 2

PARCEL NO.	OWNER	TOTAL HOLDING ACRES	FEE SIMPLE ACQUISITION				REMAINDER ACRES	EASEMENTS		PERMANENT TAX NUMBER	PROPERTY ACQUIRED BY	
			GROSS ACRES	SQ. FT.	PREVIOUSLY DEDICATED AND/OR USED ACRES	NET ACRES		PE = PERMANENT TE = TEMPORARY	EASEMENT PURPOSE			
8411068	KENNETH L. QUINLAN, TRUSTEE AND SUCCESSOR TRUSTEE OF THE KENNETH L. QUINLAN LIVING TRUST OF FEBRUARY 28, 2009 TITLE REPORT NO. MA-3571.0	0.6507	0.0145	633	0	0.0145	633	0.6362	TE 0.1412	6,152	BUILDING (CARPORT) REMOVAL, GRADING, ENTRANCE & SIDEWALK CONSTRUCTION	13-2-21-34-09-102-020 13-2-21-34-09-102-021
8411072	THEODORE HESTER, AS SOLE OWNER TITLE REPORT NO. MA-3573.0	0.2093	0.0073	319	0	0.0073	319	0.2020	TE 0.0443	1,929	GRADING, ENTRANCE & SIDEWALK CONSTRUCTION	13-2-21-34-09-102-022

STATE OF ILLINOIS )  
 ) SS  
 COUNTY OF MONTGOMERY )  
 I, TONY HARD, AN ILLINOIS PROFESSIONAL LAND SURVEYOR, STATE THAT I HAVE SURVEYED THE PLAT OF HIGHWAY SHOWN HEREON AND THAT THIS PROFESSIONAL SERVICE CONFORMS TO THE CURRENT ILLINOIS MINIMUM STANDARDS FOR A BOUNDARY SURVEY FOR THE PROPOSED PARCEL(S) TO BE ACQUIRED BY THE STATE OF ILLINOIS, DEPARTMENT OF TRANSPORTATION, SHOWN HEREON.

DATED October 5, 2009  
*Tony Hard*  
 TONY HARD, PLS NO. 2953

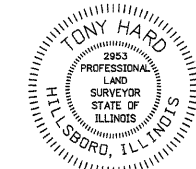

**McDonough-Whitlow, P.C.**  
 Consulting Engineers & Land Surveyors  
 138 East Wood Street  
 Hillsboro, IL 62049  
 Phone: 217.532.9233  
 Fax: 217.532.6300  
 PROFESSIONAL DESIGN NO. 184-002754

ILLINOIS DEPARTMENT OF TRANSPORTATION  
 PLAT OF HIGHWAYS  
 FAP ROUTE 600 (IL 159)  
 SECTION 60-(30,31,128)-1  
 MADISON COUNTY  
 JOB NO. R-98-011-04  
 STATION 147+50 TO STATION 150+25

SCALE: 1" = 20'

SHEET 36 OF 46

F.A.P. RTE.	SECTION	COUNTY	TOTAL SHEETS	SHEET NO.
600	60-(30,31,128)-1	MADISON	399	318

ILLINOIS DEPARTMENT OF TRANSPORTATION  
 DIVISION OF HIGHWAYS/REGION 5/DISTRICT 8  
 1102 EASTPORT PLAZA DRIVE  
 COLLINSVILLE, ILLINOIS 62234-6198

COMPLETION DATE OF FIELD WORK PERFORMED  
 LAND SURVEY: 10-11-05      ROW STAKING: 09-17-09

FED. ROAD DIST. NO.      ILLINOIS FED. AID PROJECT

CONTRACT NO. 76830