

PART OF THE NW 14 OF SECTION 34, T3N, R8W, OF THE 3RD PM, MADISON COUNTY, ILLINOIS

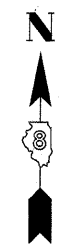

SPACE RESERVED FOR RECORDING OFFICER

SEE SHEET 45

SEE BASIS OF COORDINATES AND BEARINGS STATEMENT ON SHEET 2

COORDINATE TABLE			
STATION	OFFSET	NORTH	EAST
152+21.84	49.11' LT	729,164.4620	348,856.3113
152+21.66	33.43' LT	729,170.3988	348,870.8302
152+31.83	39.00' LT	729,177.6007	348,861.7420
152+80.15	39.00' LT	729,222.1191	348,842.9549
152+80.09	33.04' LT	729,224.3822	348,848.4734
153+30.92	39.00' LT	729,268.8994	348,823.2132
153+70.43	32.43' LT	729,307.8495	348,813.9062
153+70.92	78.57' LT	729,290.3650	348,771.2036
145+14.80	PT	728,532.1491	349,176.4582
155+02.21	PC	729,441.8691	348,792.5492
0+00.00	POT	729,165.2931	348,909.2665
1+87.48	PI	729,092.4188	348,736.5325
27+00.00	PI	729,236.5143	348,553.6063
30+00.00	POT	729,350.4646	348,831.1226

SEE SHEET 46 FOR CONTROL POINTS WITH CROSSTIES
 (a) - SET DRILL HOLE WITH MAG NAIL
 (b) - SET MAG NAIL OR LANDSCAPE NAIL

CURVE TABLE				
CURVE	LENGTH	RADIUS	CHORD	CHORD BEARING
8411079	15.81'	10.00'	14.22'	N 22°27'25" E
8411084	62.40'	40.00'	56.27'	N 67°34'23" W

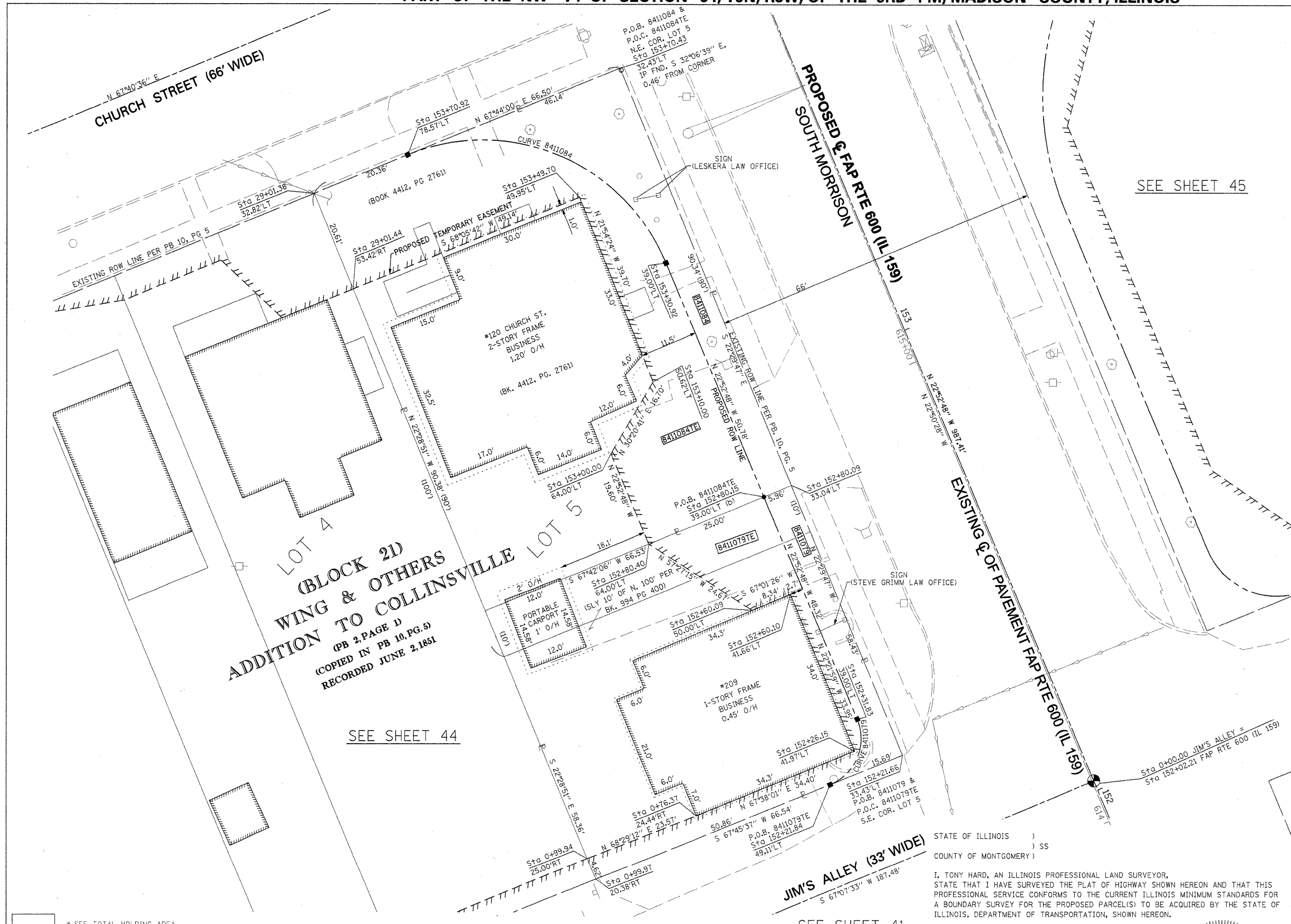

LOT 4
 (BLOCK 21)
 WING & OTHERS
 ADDITION TO COLLINSVILLE
 (PB 2, PAGE 1)
 (COPIED IN PB 10, PG. 5)
 RECORDED JUNE 2, 1881

SEE SHEET 44

SEE SHEET 41

STATE OF ILLINOIS)
) SS
 COUNTY OF MONTGOMERY)

I, TONY HARD, AN ILLINOIS PROFESSIONAL LAND SURVEYOR, STATE THAT I HAVE SURVEYED THE PLAT OF HIGHWAY SHOWN HEREON AND THAT THIS PROFESSIONAL SERVICE CONFORMS TO THE CURRENT ILLINOIS MINIMUM STANDARDS FOR A BOUNDARY SURVEY FOR THE PROPOSED PARCEL(S) TO BE ACQUIRED BY THE STATE OF ILLINOIS, DEPARTMENT OF TRANSPORTATION, SHOWN HEREON.

DATED October 5, 2009
Tony Hard
 TONY HARD, PLS NO. 2953



(License Expires: 11/30/10)

McDonough-Whitlow, P.C.
 Consulting Engineers & Land Surveyors
 138 East Wood Street
 Hillsboro, IL 62049
 Phone: 217.532.9233
 Fax: 217.532.6300
 PROFESSIONAL DESIGN NO. 184-002754

ILLINOIS DEPARTMENT OF TRANSPORTATION
 PLAT OF HIGHWAYS
 FAP ROUTE 600 (IL 159)
 SECTION 60-(30,31,128)-1
 MADISON COUNTY
 JOB NO. R-98-011-04
 STATION 152+00 TO STATION 153+75

SCALE: 1" = 10'
 SHEET 43 OF 46
 ILLINOIS DEPARTMENT OF TRANSPORTATION
 DIVISION OF HIGHWAYS/REGION 5/DISTRICT 8
 1102 EASTPORT PLAZA DRIVE
 COLLINSVILLE, ILLINOIS 62234-6188

F.A.P. RTE.	SECTION	COUNTY	TOTAL SHEETS	SHEET NO.
600	60-(30,31,128)-1	MADISON	399	225

COMPLETION DATE OF FIELD WORK PERFORMED
 LAND SURVEY: 10-11-05 ROW STAKING: 09-17-09
 CONTRACT NO. 76830
 FED. ROAD DIST. NO. [ILLINOIS] FED. AID PROJECT

* SEE TOTAL HOLDING AREA SOURCE TABLE ON SHEET 2

PARCEL NO.	OWNER	TOTAL HOLDING ACRES	FEE SIMPLE ACQUISITION				REMAINDER ACRES	EASEMENTS		PERMANENT TAX NUMBER	PROPERTY ACQUIRED BY
			GROSS ACRES	SQ. FT.	NET ACRES	SQ. FT.		PE = PERMANENT TE = TEMPORARY	EASEMENT PURPOSE		
8411079	STEVEN D. GRIMM TITLE REPORT NO. MA-3836.0	0.0892	0.0082	359	0.0082	359	0.0810	TE 0.0162	704	GRADING & ENTRANCE CONSTRUCTION	13-2-21-34-05-103-003
8411084	JOHN H. LESKERA TITLE COMMITMENT NO. MA-3596.0	0.1380	0.0207	901	0.0207	901	0.1173	TE 0.0468	2,036	GRADING & ENTRANCE CONSTRUCTION	13-2-21-34-05-103-002