

ROUTE NO.	SECTION	COUNTY	TOTAL SHEETS	SHEET NO.
C.H. 3A	05-00065-00-BR	BROWN	24	1
FED. ROAD DIST. NO.		ILLINOIS CONTRACT NO.	93509	

**STATE OF ILLINOIS  
DEPARTMENT OF TRANSPORTATION  
DIVISION OF HIGHWAYS**

**PLANS FOR PROPOSED  
AMERICAN RECOVERY & REINVESTMENT ACT**

**PROJECT ARA-1583(103)  
SECTION 05-00065-00-BR  
C.H. 3A /FAS 1583  
BROWN COUNTY  
EXISTING STRUCTURE NO. 005-3006  
C-96-228-07**

**INDEX OF SHEETS**

SHEET NO.	DESCRIPTION
1.	COVER SHEET
2.	SUMMARY OF QUANTITIES AND GENERAL NOTES
3.	TYPICAL SECTIONS
4.	PLAN AND PROFILE
5.-11.	STATION CROSS SECTIONS
12.-24.	BRIDGE PLANS

**HIGHWAY STANDARDS:**

000001-05	STANDARD SYMBOLS, ABBREVIATIONS, AND PATTERNS
515001-03	NAME PLATE FOR BRIDGES
630301-05	SHOULDER WIDENING FOR TYPE 1 (SPECIAL) GUARDRAIL TERMINALS
631011-06	TRAFFIC BARRIER TERMINAL, TYPE 2
635011-02	REFLECTOR MARKER AND MOUNTING DETAILS
635006-03	REFLECTOR AND TERMINAL MARKER PLACEMENT
701901-01	TRAFFIC CONTROL DEVICES
BLR 21-8	TYPICAL APPLICATION OF TRAFFIC CONTROL DEVICES FOR CONSTRUCTION ON RURAL LOCAL HIGHWAYS
BLR 23-3	TRAFFIC BARRIER TERMINAL, TYPE 1
BLR 26-2	STEEL PLATE BEAM GUARDRAIL, 27 1/2" HEIGHT
BLR 27-1	TRAFFIC BARRIER TERMINAL, TYPE 5A

**UTILITIES**

RIPLEY WATER SYSTEM

VERIZON, NORTH  
110 EAST MONROE  
PO BOX 2675  
BLOOMINGTON, IL 61701-2675

ADAMS ELECTRIC COOP  
US 24 EAST  
CAMP POINT, IL 62320

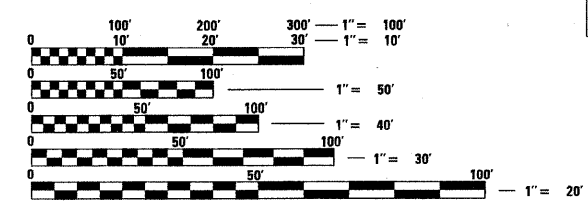

FULL SIZE PLANS HAVE BEEN PREPARED USING STANDARD ENGINEERING SCALES. REDUCED SIZED PLANS WILL NOT CONFORM TO STANDARD SCALES. IN MAKING MEASUREMENTS ON REDUCED PLANS, THE ABOVE SCALES MAY BE USED.

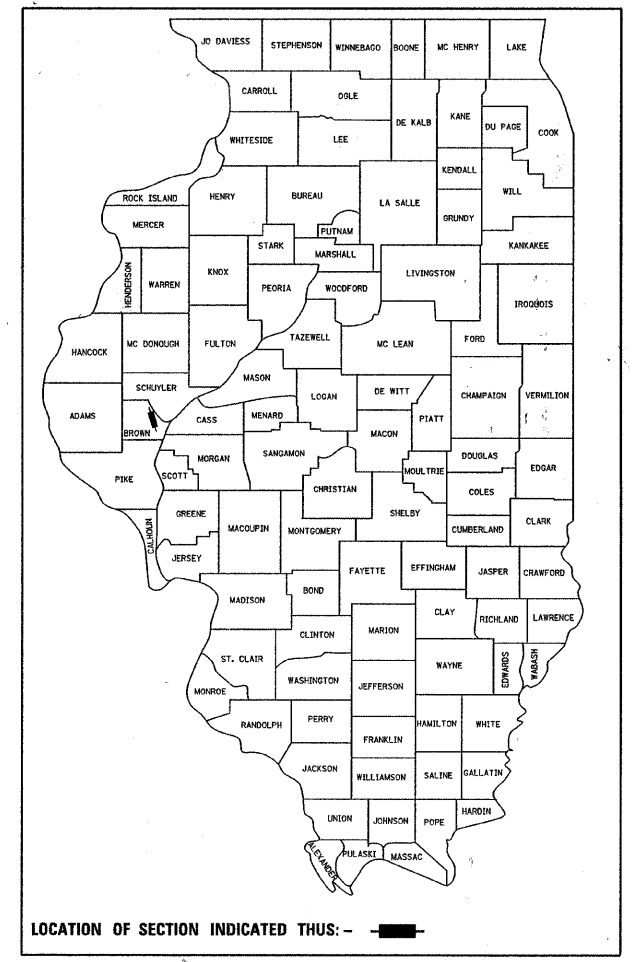

FUNCTIONAL CLASSIFICATION: MAJOR COLLECTOR (NON-URBAN)  
DESIGN SPEED: 30 MPH  
DESIGN TRAFFIC: 315 ADT (2029)

**AGENCY RESPONSIBLE FOR LETTING**

APPROVED	<i>H-16</i>	20 09
	<i>Howard L. Simmons</i>	COUNTY ENGINEER
PASSED	<i>Nov 24</i>	20 09
	<i>John L.</i>	DISTRICT SIX ENGINEER OF LOCAL ROADS & STREETS
PASSED	<i>November 23</i>	20 09
	<i>Ron Duchambeau</i>	DISTRICT SIX ENGINEER OF CONSTRUCTION
Releasing For Bid Based on Limited Review	<i>Nov 24</i>	20 09
	<i>Roger D. Drubbell</i>	DEPUTY DIRECTOR OF HIGHWAYS REGION FOUR ENGINEER STATE OF ILLINOIS DEPARTMENT OF TRANSPORTATION

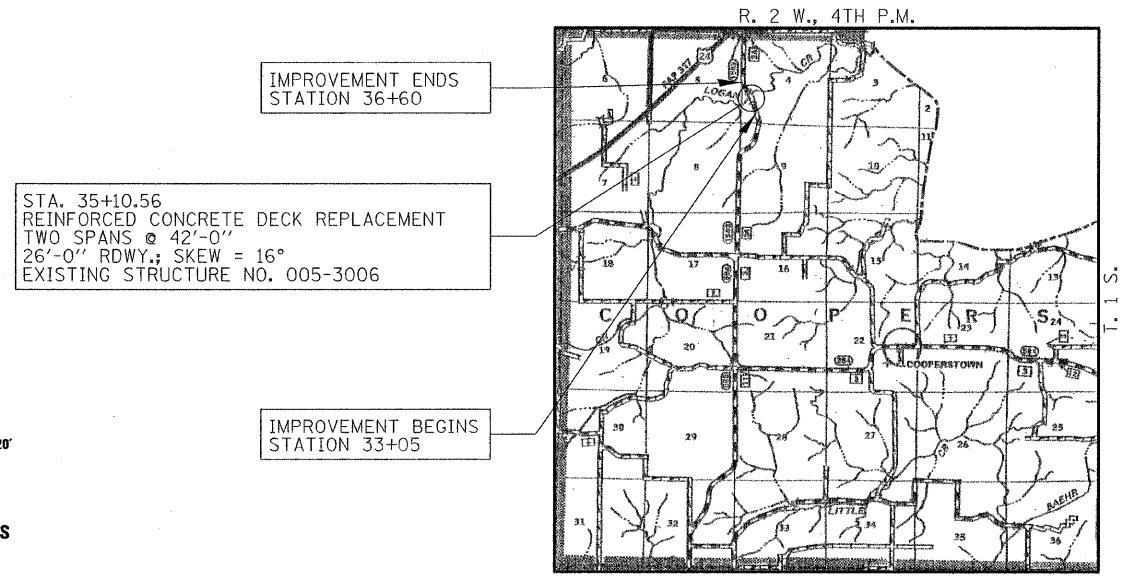
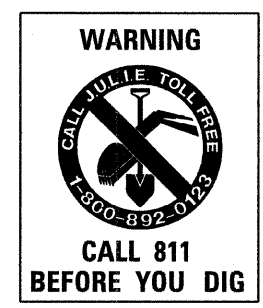

**LOCATION MAP**

APPROXIMATE SCALE: 0 1 MILE  
NET LENGTH OF SECTION = 355.00 FEET = 0.067 MILES

**CONTRACT NO. 93509**

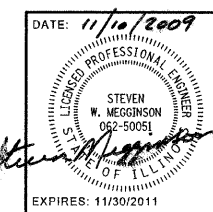

**HAMPTON, LENZINI AND RENWICK, INC.**  
CIVIL ENGINEERS - STRUCTURAL ENGINEERS - LAND SURVEYORS  
3085 STEVENSON DRIVE, SUITE 201  
SPRINGFIELD, ILLINOIS 62703  
217.546.3400 www.hlrengineering.com

184.000959  
ILLINOIS PROFESSIONAL DESIGN FIRM L3 / PE / SE CORPORATION  
PROJECT NUMBER: 08.0204.130 DATE: 11/10/09