

Revised 2-22-10

FILE NAME =  
V:\Transportation\2788\2788PP1.dgn

USER NAME = jaleon	DESIGNED -	REVISED -
PLOT SCALE = 1/8" = 1' / IN.	DRAWN -	REVISED -
PLOT DATE = 2/22/2010	CHECKED -	REVISED -
	DATE -	REVISED -

**STATE OF ILLINOIS  
DEPARTMENT OF TRANSPORTATION**

**LAFAYETTE AVENUE (FAU 8169) PROPOSED PLAN  
STA 73+42.65 TO STA 85+00.00**

SCALE: 1" = 20'-0" SHEET NO. 1 OF 5 SHEETS STA. 73+42.65 TO STA. 85+00.00

F.A.U. RTE.	SECTION	COUNTY	TOTAL SHEETS	SHEET NO.
8169	09-00123-00-RS	MORGAN	13	7
CONTRACT NO. 93514				

ILLINOIS FED. AID PROJECT

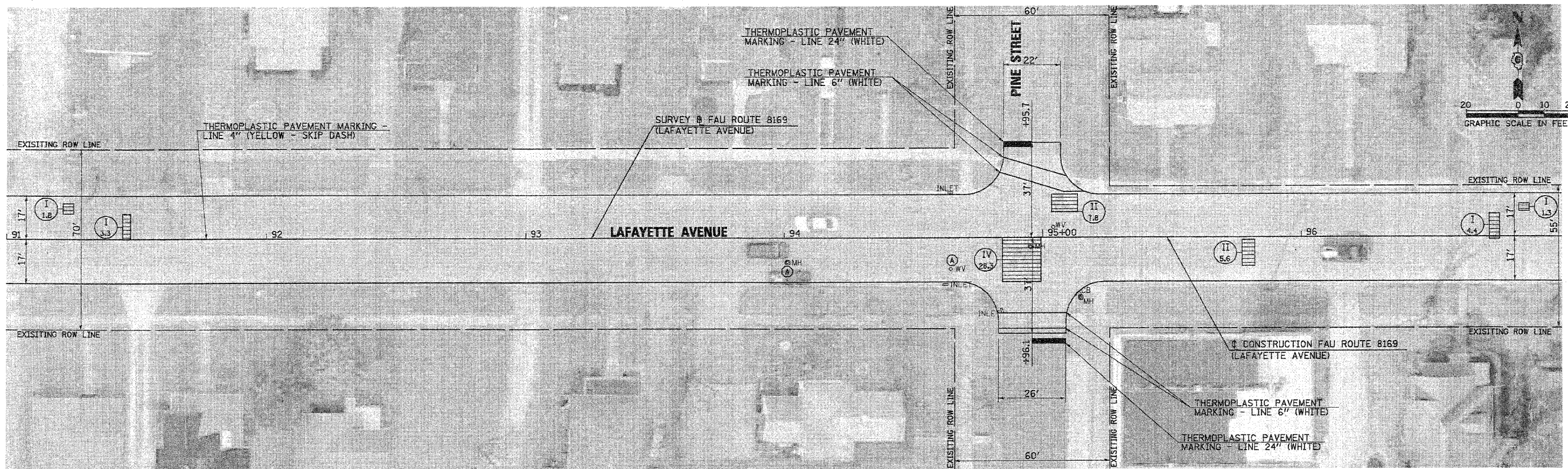
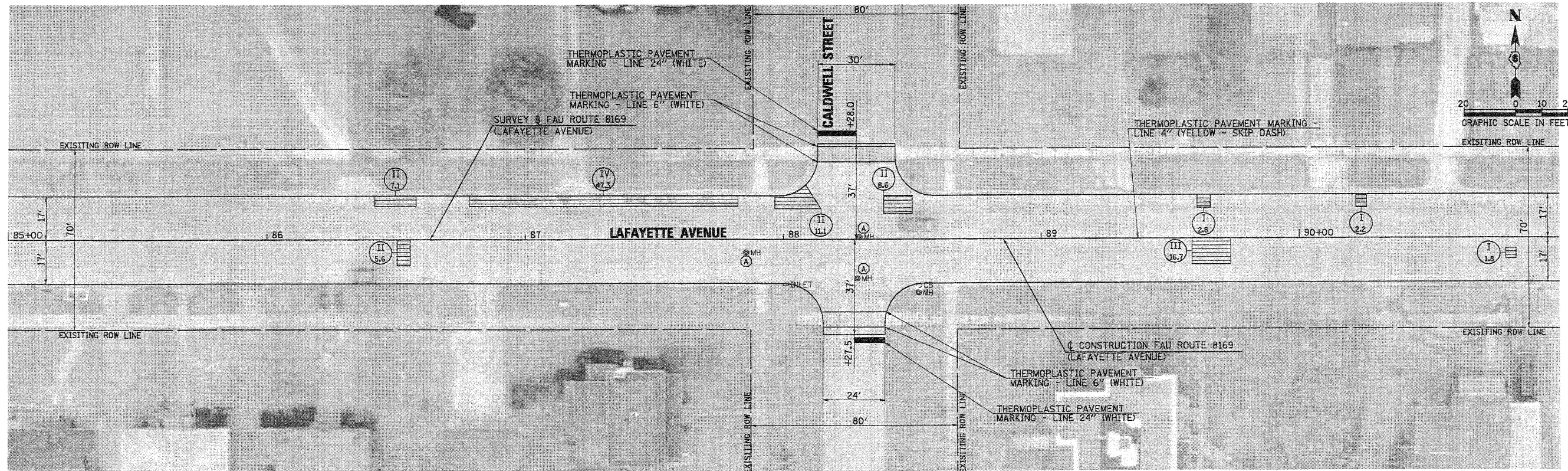

Revised 2-22-10

FILE NAME = V:\Transportation\2788\2788PP2.dgn	USER NAME = jolson	DESIGNED -	REVISED -
		DRAWN -	REVISED -
		CHECKED -	REVISED -
		DATE -	REVISED -

**STATE OF ILLINOIS  
DEPARTMENT OF TRANSPORTATION**

**LAFAYETTE AVENUE (FAU 8169) PROPOSED PLAN  
STA 85+00.00 TO STA 97+00.00**

SCALE: 1" = 20'-0" SHEET NO. 2 OF 5 SHEETS STA. 85+00.00 TO STA. 97+00.00

F.A.U. RTE.	SECTION	COUNTY	TOTAL SHEETS	SHEET NO.
8169	09-00123-00-RS	MORGAN	13	8
CONTRACT NO. 93514				
ILLINOIS FED. AID PROJECT				

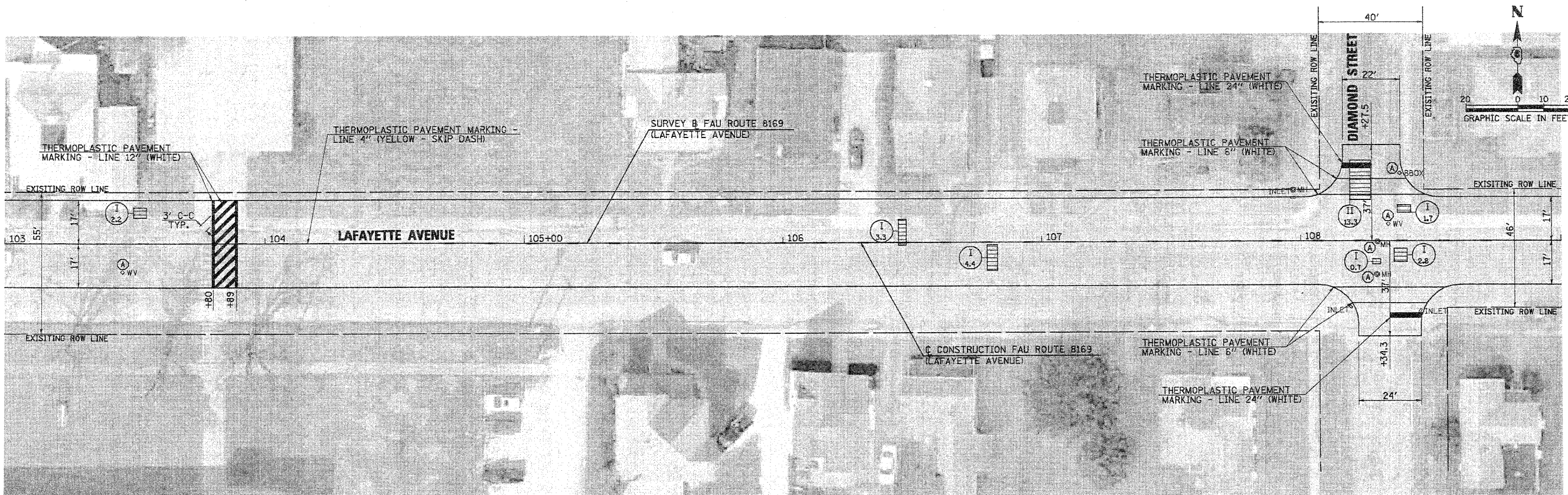
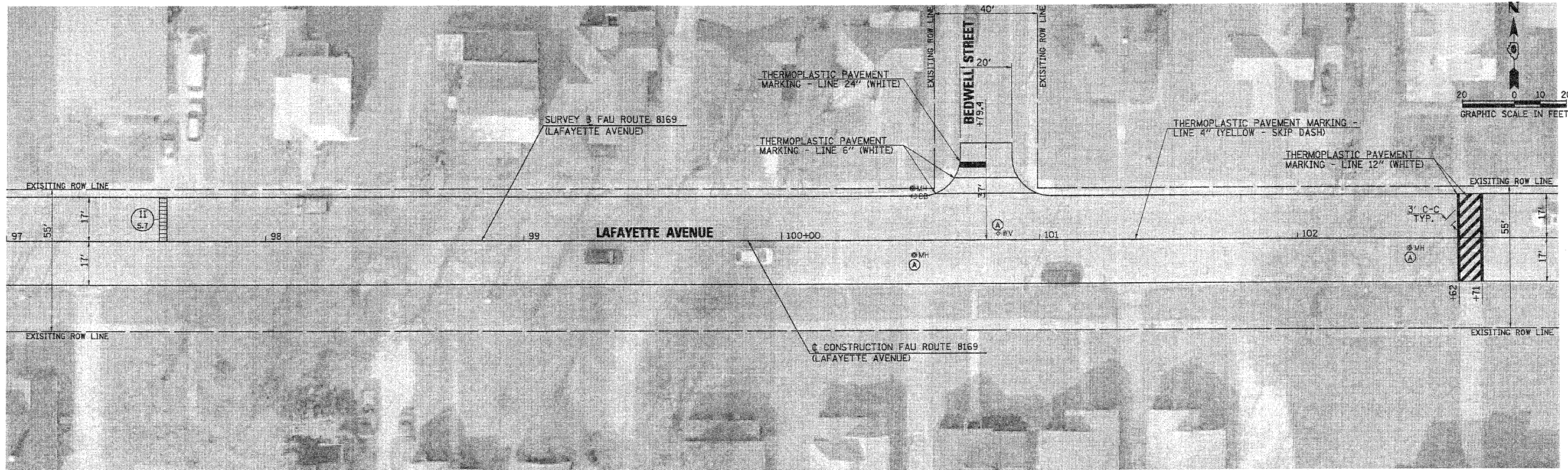

FILE NAME = V:\Transportation\2788\2788PP3.dgn	USER NAME = jolson	DESIGNED -	REVISED -	<b>STATE OF ILLINOIS DEPARTMENT OF TRANSPORTATION</b>	<b>LAFAYETTE AVENUE (FAU 8169) PROPOSED PLAN STA 97+00.00 TO STA 109+00.00</b>		F.A.U. RTE. 8169	SECTION 09-00123-00-RS	COUNTY MORGAN	TOTAL SHEETS 13	SHEET NO. 9	
	PLDT SCALE = 48.0000' / IN.	DRAWN -	REVISED -		SCALE: 1" = 20'-0"	SHEET NO. 3 OF 5 SHEETS	STA. 97+00.00 TO STA. 109+00.00	CONTRACT NO. 93514		ILLINOIS FED. AID PROJECT		
	PLDT DATE = 2/22/2010	CHECKED -	REVISED -									
		DATE -	REVISED -									

Revised 2-22-10

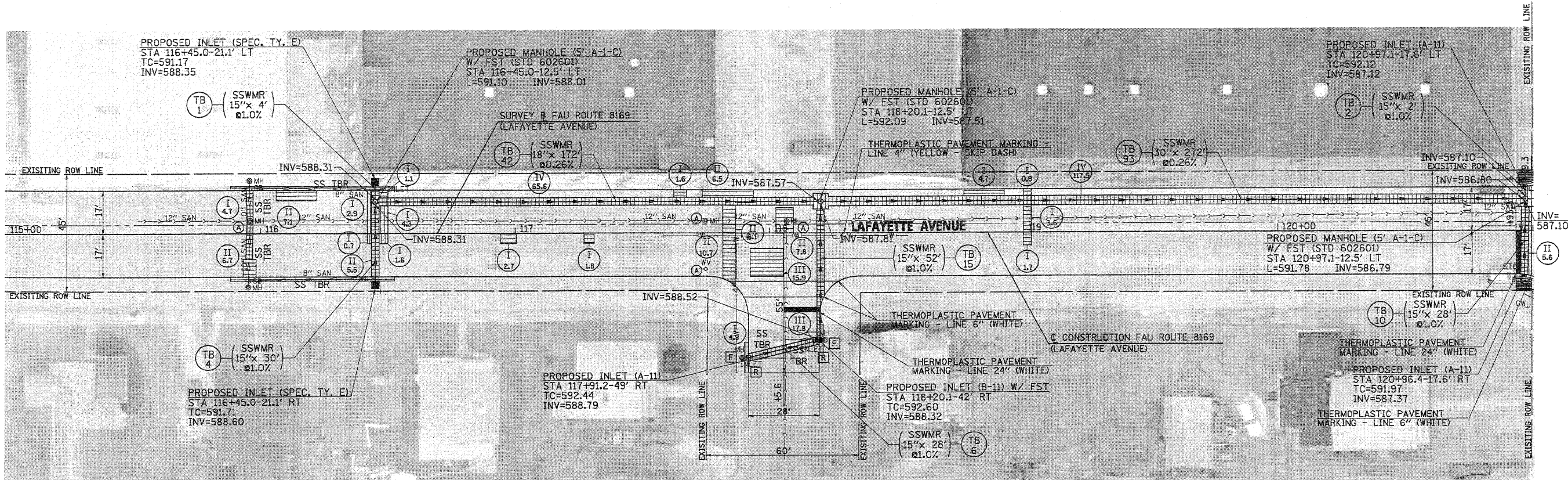
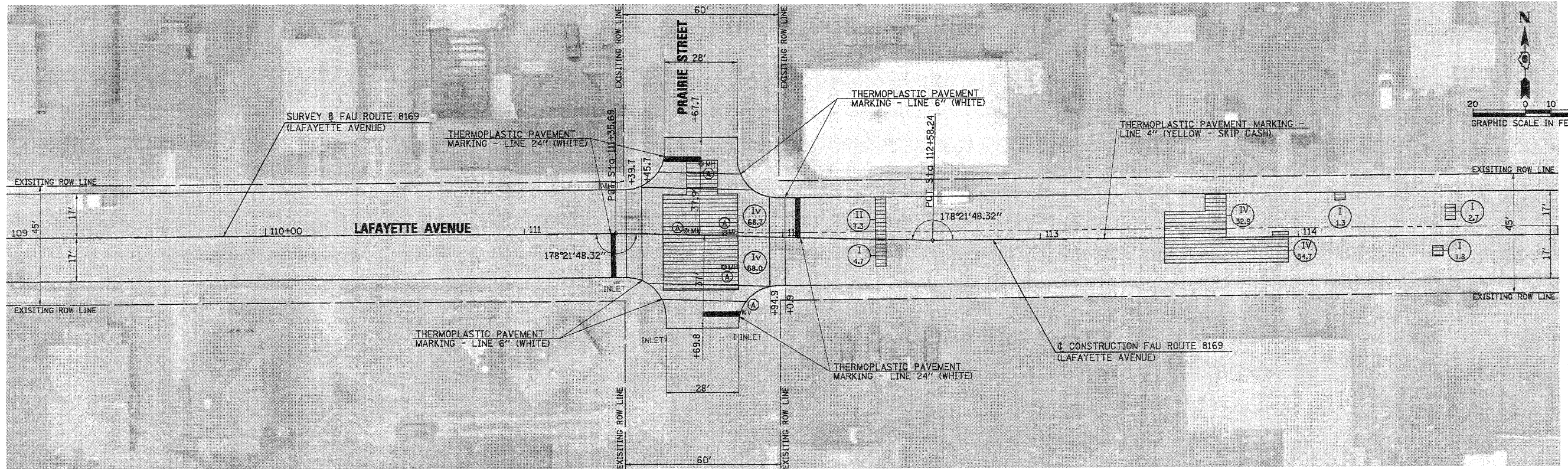

FILE NAME = V:\Transportation\2788\2788PP4.dgn	USER NAME = jason	DESIGNED -	REVISED -	<b>STATE OF ILLINOIS DEPARTMENT OF TRANSPORTATION</b>	<b>LAFAYETTE AVENUE (FAU 8169) PROPOSED PLAN STA 109+00.00 TO STA 121+00.00</b>	F.A.U. RTE.	SECTION	COUNTY	TOTAL SHEETS	SHEET NO.	
	PLOT SCALE = 40.0000' / IN.	DRAWN -	REVISED -			8169	09-00123-00-RS	MORGAN	13	10	
	PLOT DATE = 2/22/2012	CHECKED -	REVISED -			CONTRACT NO. 93514					
		DATE -	REVISED -			ILLINOIS FED. AID PROJECT					

Revised 2-22-10

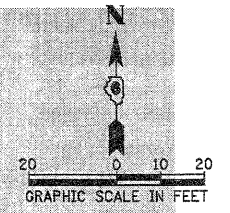
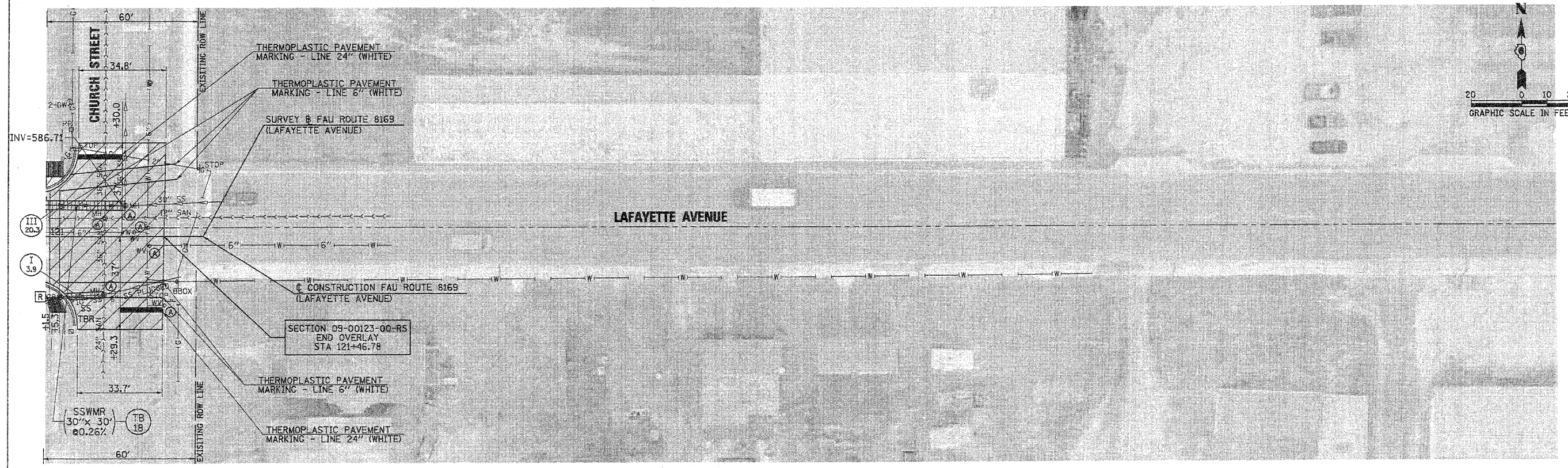

FILE NAME = W:\Transportation\278B\278BPP5.dgn	USER NAME = jaleon	DESIGNED -	REVISED -
		DRAWN -	REVISED -
		CHECKED -	REVISED -
		DATE -	REVISED -

**STATE OF ILLINOIS  
DEPARTMENT OF TRANSPORTATION**

**LAFAYETTE AVENUE (FAU 8169) PROPOSED PLAN  
STA 121+00.00 TO STA 121+62.35**

F.A.U. RTE.	SECTION	COUNTY	TOTAL SHEETS	SHEET NO.
8169	09-00123-00-RS	MORGAN	13	11
ILLINOIS FED. AID PROJECT			CONTRACT NO. 93514	

SCALE: 1" = 20'-0" | SHEET NO. 5 OF 5 SHEETS | STA. 121+00.00 TO STA. 121+62.35

*Revised 2-22-10*