

STATE OF ILLINOIS
DEPARTMENT OF TRANSPORTATION

F.A. RTE.	SECTION	COUNTY	TOTAL SHEETS	SHEET NO.
	(31)N,SFY	LASALLE	137	1
ILLINOIS CONTRACT NO. 66B52				
*F.A.P. 623 * DISREGARD REFERENCES TO FAS 1279 AND FAU 6120.				
**137+6= 141 TOTAL SHEETS				

PROPOSED HIGHWAY PLANS

FAP 623 (US 6)
SECTION (31)N,SFY
PROJECT NO. HSIP-A34E(257)
CONSTRUCTION OF ROUNDABOUT LASALLE
COUNTY

FOR INDEX OF SHEETS, SEE SHEET NO. 2
FOR LIST OF HIGHWAY STANDARDS, SEE SHEET NO. 2

TRAFFIC DATA - US 6
MINOR ARTERIAL
2015 ADT = 5250 PROJ. 2040 ADT = 6510
P.V. = 88.6% S.U. = 4.3% M.U. = 7.1%

TRAFFIC DATA - IL 178
MAJOR COLLECTOR
2015 ADT = 4050 PROJ. 2040 ADT = 5022
P.V. = 80.9% S.U. = 6.2% M.U. = 13.0%

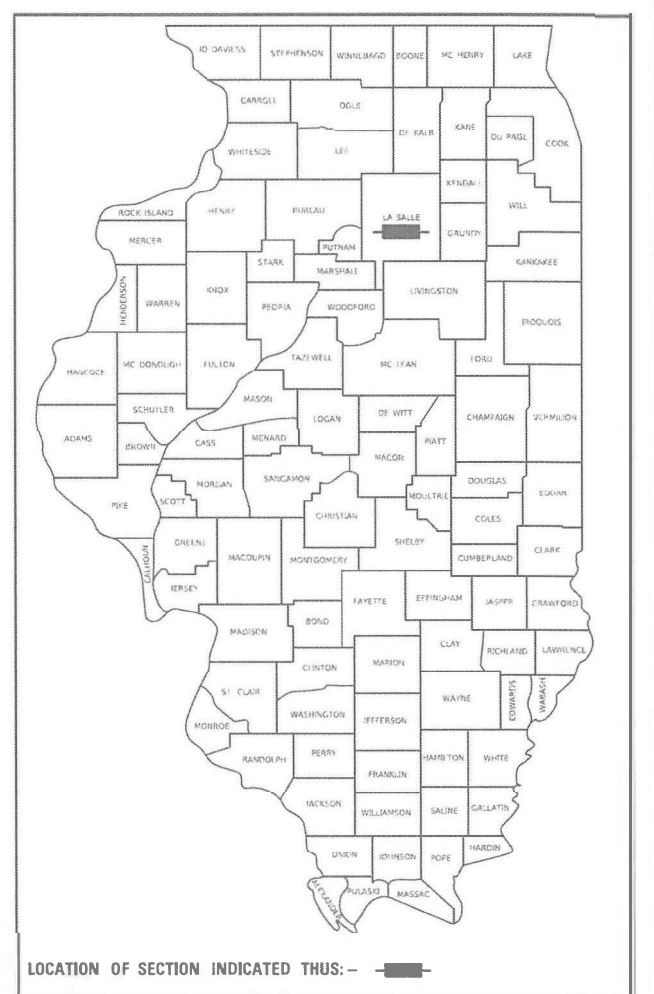

BEGIN IMPROVEMENT (US 6)
STA. 276 + 92.24

C-93-033-20

END IMPROVEMENT (IL 178)
STA. 96 + 00.00

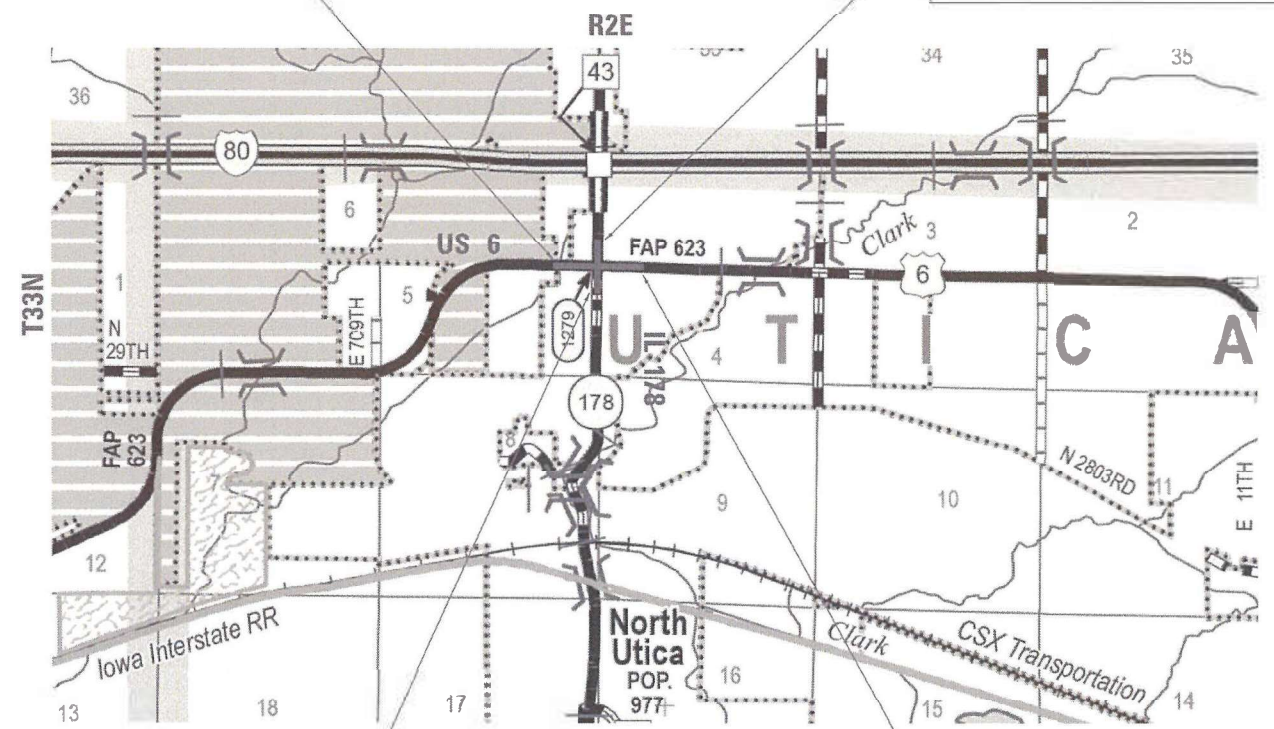

LOCATION MAP
NOT TO SCALE

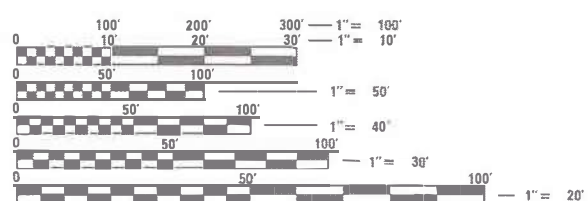

FULL SIZE PLANS HAVE BEEN PREPARED USING STANDARD ENGINEERING SCALES. REDUCED SIZED PLANS WILL NOT CONFORM TO STANDARD SCALES. IN MAKING MEASUREMENTS ON REDUCED PLANS, THE ABOVE SCALES MAY BE USED.

J.U.L.I.E.
JOINT UTILITY LOCATION INFORMATION FOR EXCAVATORS
1-800-892-0123
OR 811

DISTRICT 3 NO. (815) 434-6131
PROJECT ENGINEER: BRAD DUNCAN, P.E.
UNIT CHIEF: LUIS CALDERON, P.E.
TOWNSHIP(S): UTICA TOWNSHIP
CONTRACT NO. 66B52

BEGIN IMPROVEMENT (IL 178)
STA. 85 + 81.80

GROSS LENGTH = 2197.55 FT. = 0.416 MILE
NET LENGTH = 2197.55 FT. = 0.416 MILE

END IMPROVEMENT (US 6)
STA. 288 + 08.59

EFK Moen
Civil Engineering Design

STATE OF ILLINOIS
DEPARTMENT OF TRANSPORTATION

SUBMITTED December 10, 2020
Yousif Ahmad
REGIONAL ENGINEER

January 29, 2021
Scott A. Efk
ENGINEER OF DESIGN AND ENVIRONMENT

January 29, 2021
James J. Gu
DIRECTOR OF HIGHWAYS PROJECT IMPLEMENTATION



PRINTED BY THE AUTHORITY
OF THE STATE OF ILLINOIS

INDEX OF SHEETS

SHEET NO.	DESCRIPTION
1	COVER SHEET
2-3	INDEX, GENERAL NOTES, AND STANDARDS
4-13B	SUMMARY OF QUANTITIES
14-21	TYPICAL SECTIONS
22-29B	SCHEDULE OF QUANTITIES
30	ALIGNMENT, TIES, AND BENCHMARKS
31-33	REMOVAL PLAN
34-36	ROADWAY PLAN
37-41	ROADWAY PROFILES
42	MAINTENANCE OF TRAFFIC STAGING NOTES
43-46	STAGING TYPICAL SECTIONS
47-66	MAINTENANCE OF TRAFFIC PLANS
67-79	EROSION CONTROL PLAN
80-85	EXISTING DRAINAGE PLANS
86-96	PROPOSED DRAINAGE PLANS
97-99	R.O.W. PLANS (FOR INFORMATION ONLY)
100	INTERSECTION DETAILS
101-103	PAVEMENT JOINT DETAILS
104-108	PAVEMENT MARKING PLAN
109-113	SIGNING PLANS
114-116B	LANDSCAPING PLAN
117A-120	LIGHTING PLANS
121-123	EXISTING UTILITY PLANS

124-128 DETAILS 
 129-137C* CROSS SECTIONS
 *SHEET 137B & 137C ADDED

HIGHWAY STANDARDS

000001-08	STANDARD SYMBOLS, ABBREVIATIONS AND PATTERNS
001001-02	AREAS OF REINFORCEMENT BARS
001006	DECIMAL OF AN INCH AND OF A FOOT
280001-07	TEMPORARY EROSION CONTROL SYSTEMS
420001-09	PAVEMENT JOINTS
420101-06	24' (72 M) JOINTED PCC PAVEMENT
420106-06	36' (108 M) JOINTED PCC PAVEMENT
482011-03	HMA SHOULDER STRIPS/SHOULDERS WITH RESURFACING OR WIDENING AND RESURFACING PROJECTS
483001-05	PCC SHOULDER
542301-03	PRECAST REINFORCED CONCRETE FLARED END SECTION
542306-03	PRECAST REINFORCED CONCRETE ELLIPTICAL FLARED END SECTION
542401-04	METAL FLARED END SECTION FOR PIPE CULVERTS 
602001-02	CATCH BASIN, TYPE A
602301-04	INLET, TYPE A
602306-03	INLET, TYPE B
602401-07	PRECAST MANHOLE, TYPE A, 4' (122 M) DIAMETER
602402-03	PRECAST MANHOLE, TYPE A, 5'(152 M) DIAMETER
602701-02	MANHOLE STEPS
604001-05	FRAME AND LIDS, TYPE 1
604006-05	FRAME AND GRATE, TYPE 3
604011-05	FRAME AND GRATE, TYPE 3V
604036-03	GRATE, TYPE 8
604086-05	FRAME AND GRATE, TYPE 23
606001-07	CONCRETE CURB TYPE B AND COMBINATION CONCRETE CURB AND GUTTER
606006-04	OUTLET FOR CONCRETE CURB AND GUTTER, TYPE B
606301-04	PC CONCRETE ISLANDS AND MEDIANS
666001-01	RIGHT-OF-WAY MARKERS
667101-02	PERMANENT SURVEY MARKERS
601001-05	PIPE UNDERDRAINS
601101-02	CONCRETE HEADWALL FOR PIPE UNDERDRAINS
542416	SLOPED METAL END SECTIONS FOR PIPE ARCH CULVERTS 

HIGHWAY STANDARDS CONT'D

701001-02	OFF-ROAD OPERATIONS, 2L, 2W, MORE THAN 15' (45 M) AWAY
701006-05	OFF-ROAD OPERATIONS, 2L, 2W, 15' (45 M) TO 24" (600 MM) FROM PAVEMENT EDGE
701011-04	OFF-ROAD MOVING OPERATIONS, 2L, 2W, DAY ONLY
701201-05	LANE CLOSURE, 2L, 2W, DAY ONLY, FOR SPEEDS > 45 MPH
701301-04	LANE CLOSURE, 2L, 2W, SHORT TIME OPERATIONS
701306-04	LANE CLOSURE, 2L, 2W, SLOW MOVING OPERATIONS DAY ONLY, FOR SPEEDS > 45 MPH
701311-03	LANE CLOSURE, 2L, 2W, MOVING OPERATIONS - DAY ONLY
701326-04	LANE CLOSURE, 2L, 2W, PAVEMENT WIDENING, FOR SPEEDS > 45 MPH
701501-06	URBAN LANE CLOSURE, 2L, 2W, UNDIVIDED
701502-09	URBAN LANE CLOSURE, 2L, 2W, WITH BIDIRECTIONAL LEFT TURN LANE
701901-08	TRAFFIC CONTROL DEVICES
720001-01	SIGN PANEL MOUNTING DETAILS
720006-04	SIGN PANEL ERECTION DETAILS
720021-02	SIGN PANELS, EXTRUDED ALUMINUM TYPE
780001-05	TYPICAL PAVEMENT MARKINGS
781001-04	TYPICAL APPLICATIONS RAISED REFLECTIVE PAVEMENT MARKERS
821101-02	LUMINAIRE WIRING IN POLE
825001-04	LIGHTING CONTROLLER POLE MOUNT 240V
830006-05	LIGHT POLE ALUMINUM DAVIT ARM
836001-04	LIGHT POLE FOUNDATION
838001-01	BREAKAWAY DEVICES

STATE OF ILLINOIS
 DEPARTMENT OF TRANSPORTATION
 DISTRICT THREE
 AS BUILT INFORMATION

STATE OF ILLINOIS
 DEPARTMENT OF TRANSPORTATION
 DISTRICT THREE

SUPERVISING CONSTRUCTION FIELD ENGINEER

RESIDENT ENGINEER / TECHNICIAN

START & END DATES
 OF CONSTRUCTION:

INSPECTORS:

PREPARED BY: _____

DATE: _____

EXAMINED BY: _____
 DISTRICT CONSTRUCTION ENGINEER

 DISTRICT MATERIALS ENGINEER

 DISTRICT OPERATIONS ENGINEER

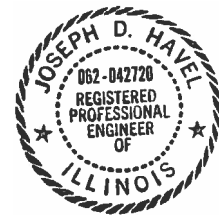

Signed: JPH
 Date: 11/13/2020
 License Expires: 11/30/2021

EFK Moen
 Civil Engineering Design

USER NAME = ANugent	DESIGNED - AN	REVISED -
	DRAWN - CS	REVISED -
PLOT SCALE = 40.0000 ' / in.	CHECKED - JH	REVISED -
PLOT DATE = 11/11/2020	DATE -	REVISED -

STATE OF ILLINOIS
 DEPARTMENT OF TRANSPORTATION

US 6 AT IL 178
 INDEX AND HIGHWAY STANDARDS

SCALE: SHEET OF SHEETS STA. TO STA.

F.A.P. RTE.	SECTION	COUNTY	TOTAL SHEETS	SHEET NO.
*	(31)N.SFY	LASALLE	137	2
CONTRACT NO. 66B52				

CODE NO.	ITEM	UNIT	TOTAL QUANTITY	CONSTR. CODE	
				90 % FEDERAL 10% STATE	
				ROADWAY	
				0004	URBAN
					1
20200100	EARTH EXCAVATION	CU YD	6896	6896	
20400800	FURNISHED EXCAVATION	CU YD	114	114	
20800150	TRENCH BACKFILL	CU YD	118	118	
					1
21101615	TOPSOIL FURNISH AND PLACE, 4"	SQ YD	6390	6390	
*	25000210 SEEDING, CLASS 2A	ACRE	1.5	1.5	
*	25000400 NITROGEN FERTILIZER NUTRIENT	POUND	123	123	
*	25000500 PHOSPHORUS FERTILIZER NUTRIENT	POUND	123	123	
*	25000600 POTASSIUM FERTILIZER NUTRIENT	POUND	123	123	
*	25100630 EROSION CONTROL BLANKET	SQ YD	6390	6390	
*	28000250 TEMPORARY EROSION CONTROL SEEDING	POUND	537	537	
*	28000305 TEMPORARY DITCH CHECKS	FOOT	780	780	
*	28000400 PERIMETER EROSION BARRIER	FOOT	8983	8983	
*	28000500 INLET AND PIPE PROTECTION	EACH	14	14	
*	28001100 TEMPORARY EROSION CONTROL BLANKET	SQ YD	25949	25949	

* SPECIALTY ITEMS

MODEL: \\MODELM\JM\MS
FILE: \\MODELM\MS\work\cadd\calderon\10368997\10368997-110-S00_P12.dgn

USER NAME = calderon	DESIGNED -	REVISED -	STATE OF ILLINOIS DEPARTMENT OF TRANSPORTATION	US 6 & IL 178 SUMMARY OF QUANTITIES		F.A.P. RTE.	SECTION	COUNTY	TOTAL SHEETS	SHEET NO.	
PLOT SCALE = 100.0000' / in.	DRAWN -	REVISED -		SCALE:	SHEET OF SHEETS	STA. TO STA.	*	(31)N.SFY	LASALLE	137	4
PLOT DATE = 12/9/2020	CHECKED -	REVISED -						CONTRACT NO. 66B52			
	DATE -	REVISED -						ILLINOIS FED. AID PROJECT			

CODE NO.	ITEM	UNIT	TOTAL QUANTITY	CONSTR. CODE	
				90% FEDERAL 10% STATE	
				ROADWAY	
				0004	URBAN
44000100	PAVEMENT REMOVAL	SQ YD	6018	6018	
44000158	HOT-MIX ASPHALT SURFACE REMOVAL, 2 1/4"	SQ YD	1988	1988	
44000200	DRIVEWAY PAVEMENT REMOVAL	SQ YD	1566	1566	
44000500	COMBINATION CURB AND GUTTER REMOVAL	FOOT	2344	2344	
44004000	PAVED DITCH REMOVAL	FOOT	22	22	
44004250	PAVED SHOULDER REMOVAL	SQ YD	1355	1355	
48100500	AGGREGATE SHOULDERS, TYPE A 6"	SQ YD	272	272	
48203029	HOT-MIX ASPHALT SHOULDERS, 8"	SQ YD	45	45	
48300100	PORTLAND CEMENT CONCRETE SHOULDERS 6"	SQ YD	577	577	
50105220	PIPE CULVERT REMOVAL	FOOT	563	563	
542A0226	PIPE CULVERTS, CLASS A, TYPE 1 21"	FOOT	36	36	
542A0229	PIPE CULVERTS, CLASS A, TYPE 1 24"	FOOT	134	134	
542A5473	PIPE CULVERTS, CLASS A, TYPE 1 EQUIVALENT ROUND-SIZE 18"	FOOT	64	64	
542D0229	PIPE CULVERTS, CLASS D, TYPE 1 24"	FOOT	48	48	1
542D5479	PIPE CULVERTS, CLASS D, TYPE 1 EQUIVALENT ROUND-SIZE 24"	FOOT	48	48	

* SPECIALTY ITEMS

MODEL: \\MODELM\AMFES
 FILE: \\AMFES\cadd\work\shd\shd\calderon\10368997\10368997-110-500_P12.dgn

USER NAME = calderon1	DESIGNED -	REVISED -
	DRAWN -	REVISED -
PLOT SCALE = 100.0000' / in.	CHECKED -	REVISED -
PLOT DATE = 12/9/2020	DATE -	REVISED -

STATE OF ILLINOIS
DEPARTMENT OF TRANSPORTATION

US 6 & IL 178
SUMMARY OF QUANTITIES

SCALE: SHEET OF SHEETS STA. TO STA.

F.A.P. RTE.	SECTION	COUNTY	TOTAL SHEETS	SHEET NO.
*	(31)N.SFY	LASALLE	137	6
CONTRACT NO. 66B52			ILLINOIS FED. AID PROJECT	

*F.A.P. 623, F.A.S. 1279, & F.A.U. 6120

MAINTENANCE OF TRAFFIC SCHEDULE									
STAGE	70300210	70300220	70300240	70300260	70300280	X0327980	X7030005	40201000	
	TEMPORARY PAVEMENT MARKING					PAVEMENT MARKING REMOVAL - WATER BLASTING	TEMPORARY PAVEMENT MARKING REMOVAL	AGGREGATE FOR TEMPORARY ACCESS	
	LET & SYM WHITE	LINE 4" WHITE	LINE 4" YELLOW	LINE 6" YELLOW	LINE 12" WHITE				
	(SQ FT)	(FT)		(FT)	(FT)		(FT)	(SQ FT)	(TON)
PRE-STAGE		666	104	40	503		64		
STAGE 1A		1305	1113				12	397	
STAGE 1B		1398	1076				11		830
STAGE 2A		5007	4946				82	2789	847
STAGE 2B		3331	3502				65	383	1696
STAGE 3		5090	5322	80			78		3296
STAGE 4	94	6449	4906	540		383	61		4226
STAGE 5	60	265	356						202
STAGE 6B									4718
TOTAL	154	44836		660	887		373	3570	16724

TEMPORARY PAVEMENT SCHEDULE			
STAGE	LOCATION	31101400	Z0062458
		SUBBASE GRANULAR MATERIAL TYPE B, 6" SQ YD	TEMPORARY PAVEMENT (VAR DEPTH) TON
PRE-STAGE	ROUNDAABOUT CIRCLE		684
PRE-STAGE	WEST LEG APPROACH		181
PRE-STAGE	NORTH LEG APPROACH		184
PRE-STAGE	EAST LEG APPROACH		173
PRE-STAGE	SOUTH LEG APPROACH		175
PRE-STAGE	US 6 WEST LEG RT	637	285
PRE-STAGE	US 6 EAST LEG RT	561	251
PRE-STAGE	IL 178 SOUTH LEG RT	689	309
PRE-STAGE	IL 178 SOUTH LEG LT	492	220
PRE-STAGE	IL 178 NORTH LEG RT	300	134
STAGE 1A	IL 178 SOUTH LEG (MAIN)	116	52
STAGE 1A	IL 178 SOUTH LEG (CONNECTORS)		22
STAGE 1B	IL 178 SOUTH LEG (CONNECTORS)		54
STAGE 2A	IL 178 NORTH LEG & US 6 WEST LEG	775	347
STAGE 2A	US 6 WEST LEG (CONNECTORS)		27
STAGE 2B	US 6 EAST LEG LT	916	410
STAGE 2B	IL 178 NORTH LEG (CONNECTORS)		22
STAGE 2B	US 6 EAST LEG (CONNECTORS)		9
TOTAL		4486	3540

LANDSCAPING SCHEDULE									
LOCATION				21101615	25100630	25000210	25000400	25000500	25000600
FROM STATION	OFFSET	TO STATION	OFFSET	TOPSOIL FURNISH AND PLACE 4" SQ YD	EROSION CONTROL BLANKET SQ YD	SEEDING CLASS 2A ACRE	NITROGEN FERTILIZER NUTRIENT POUND	PHOSPHORUS FERTILIZER NUTRIENT POUND	POTASSIUM FERTILIZER NUTRIENT POUND
275+00.00	LT	275+73.41	LT	170	170	0.04	4	4	4
275+50.00	RT	279+78.92	RT	901	901	0.19	17	17	17
276+08.00	LT	278+73.56	LT	731	731	0.15	14	14	14
278+97.45	LT	280+49.47	LT	434	434	0.09	9	9	9
280+16.00	RT	87+69.64	LT	1226	1226	0.25	23	23	23
280+94.01	LT	92+01.06	LT	473	473	0.10	9	9	9
83+50.00	RT	288+23.28	RT	1905	1905	0.39	36	36	36
91+91.32	RT	284+50.97	LT	337	337	0.07	7	7	7
284+74.94	LT	287+37.74	LT	611	611	0.13	12	12	12
287+73.04	LT	290+50.17	LT	321	321	0.07	6	6	6
92+21.32	RT	95+11.20	RT	429	429	0.09	8	8	8
95+35.20	RT	96+00.00	RT	123	123	0.03	3	3	3
92+36.06	LT	93+44.02	LT	196	196	0.04	4	4	4
93+68.14	LT	96+00.00	LT	423	423	0.09	8	8	8
CENTER ROUNDAABOUT				346	346	0.07	7	7	7
TOTAL				6390	6390	1.50	123	123	123

MODEL: D:\efk\...
 FILE NAME: 20230027.04 IDOT D3 PBE 194-27 WC04 USE IL178 Roundabout Design Prelim\Bch\sheet\0366852-nt-schedule.dgn

EFK Moen
Civil Engineering Design

USER NAME = ANugent
 PLOT SCALE = 40.0000 ' / in.
 PLOT DATE = 1/27/2021

DESIGNED - AN
 DRAWN - CS
 CHECKED - JH
 DATE -

REVISED -
 REVISED -
 REVISED -
 REVISED -

**STATE OF ILLINOIS
DEPARTMENT OF TRANSPORTATION**

**US 6 AT IL 178
SCHEDULES**

SCALE: SHEET OF SHEETS STA. TO STA.

F.A.P. RTE.	SECTION	COUNTY	TOTAL SHEETS	SHEET NO.
	(31)N.SFY		137	25
CONTRACT NO. 66B52				

ILLINOIS FED. AID PROJECT
F.A.P. 623, F.A.S. 1279, & F.A.U. 6120

REV. 2/5/21

- ① US 6 STA. 285+06, 17.0' LT INLET TY A, TY 3 F&G RIM=617.92 INV=615.70
- ② US 6 STA. 285+45, 34.0' LT 10" PRCFES INV=615.30
- ③ US 6 STA. 285+54, 18.4' LT INLET TY A, TY 3 F&G RIM=617.98 INV=615.45
- ④ US 6 STA. 285+54, 29.0' LT 10" PRCFES INV=615.30
- ⑤ US 6 STA. 283+70, 47.4' RT INLET TY A, TY 3 F&G RIM=618.34 INV=616.20
- ⑥ US 6 STA. 285+09, 20.6' RT INLET TY A, TY 3 F&G RIM=617.90 INV=615.40
- ⑦ US 6 STA. 285+10, 28.0' RT MH TY A, 4' DIA, SPECIAL GR #1 RIM=618.25 INV(E)=615.20 INV(N,W)=615.30
- ⑧ US 6 STA. 285+45, 36.0' RT 12" PRCFES INV=615.00
- ⑨ US 6 STA. 285+54, 19.0' RT INLET TY A, TY 3 F&G RIM=617.97 INV=615.20
- ⑩ US 6 STA. 285+54, 31' RT 10" PRCFES INV=615.00
- ⑪ IL 178 STA. 88+85, 16.5' RT TO STA. 88+91, 16.5' RT 6' CURB OUTLET W/RR3 CHUTE
- ⑫ IL 178 STA. 89+36.2, 38.4' LT TO STA. 89+40, 39.6' LT 4' CURB OUTLET
- ⑬ US 6 STA. 281+92, 15.1' RT INLET TY A, TY 23 F&G RIM=618.42 INV=615.70
- ⑭ US 6 STA. 280+90, 17.8' RT INLET TY A, TY 3V F&G RIM=617.32 INV=615.00
- ⑮ US 6 STA. 280+91, 31.0' RT INLET TY A, TY 8 GR RIM=617.18 INV=615.00
- ⑯ US 6 STA. 280+90, 24.0' RT MH TY A, 4' DIA, SPECIAL GR #1 RIM=617.75 INV(W)=614.85 INV(N,E,S)=614.90
- ⑰ US 6 STA. 280+21, 18.7' LT INLET TY A, TY 3 F&G RIM=617.02 INV=613.20
- ⑱ US 6 STA. 280+20, 28' LT 10" PRCFES INV=613.10
- ⑲ US 6 STA. 280+32, 37.5' LT 24" PRCFES INV=613.00
- ⑳ US 6 STA. 281+17, 27.1' LT INLET TY A, TY 3V F&G RIM=617.72 INV=613.70
- ㉑ US 6 STA. 281+18, 38' LT INLET TY B, TY 8 GR RIM=616.28 INV(N)=613.50 INV(S)=613.60
- ㉒ US 6 STA. 281+17, 46.0' LT MH TY A, 4' DIA, SPECIAL GR #1 RIM=617.20 INV(W)=613.35 INV(S,E)=613.40
- ㉓ US 6 STA. 281+93, 44.9' LT INLET TY A, TY 3V F&G RIM=618.38 INV=615.40
- ㉔ US 6 STA. 281+91, 51.0' LT MH TY A, 4' DIA, TY 1 CL RIM=618.30 INV(W)=613.70 INV(E)=613.75 INV(S)=615.30
- ㉕ IL 178 STA. 91+28, 31.5' LT MH TY A, 5' DIA, SPECIAL GR #1 RIM=618.30 INV(S)=614.05 INV(N)=614.10 INV(E)=614.30
- ㉖ IL 178 STA. 91+24, 16.0' LT INLET TY B, TY 23 F&G RIM=618.44 INV(W)=614.40 INV(E)=614.45
- ㉗ IL 178 STA. 91+22, 39.7' RT INLET TY B, TY 3V F&G RIM=618.28 INV(W)=614.70 INV(S)=614.75
- ㉘ IL 178 STA. 90+84, 59.0' RT INLET TY B, TY 1 CL RIM=618.85 INV(N)=615.00 INV(S)=615.05
- ㉙ US 6 STA. 283+70, 25.0' LT INLET TY B, TY 1 CL RIM=618.95 INV(N)=615.30 INV(S,E)=615.40
- ㉚ US 6 STA. 283+70, 12.4' RT INLET TY A, TY 23 F&G RIM=618.47 INV=615.55
- ㉛ US 6 STA. 284+20, 28.0' LT INLET TY A, TY 8 GR RIM=617.68 INV=615.80
- ㉜ IL 178 STA. 91+91, 33.0' LT MH TY A, 4' DIA, SPECIAL GR #1 RIM=618.35 INV(S)=614.35 INV(N,E)=614.55
- ㉝ IL 178 STA. 91+93, 17.5' LT INLET TY B, SPECIAL GR #2 RIM=618.03 INV(W)=614.65 INV(E)=614.70
- ㉞ IL 178 STA. 91+91, 24.1' RT INLET TY B, SPECIAL GR #2 RIM=617.95 INV(W)=614.90 INV(E)=615.00
- ㉟ IL 178 STA. 91+70, 37.0' RT INLET TY A, TY 8 GR RIM=617.68 INV=615.20
- ㊱ US 6 STA. 279+98, 23.5' RT INLET TY A, SPECIAL GR #2 RIM=616.86 INV=614.60
- ㊲ US 6 STA. 279+99, 32.5' RT MH TY A, 4' DIA, TY 1 CL RIM=617.85 INV(W)=614.30 INV(E)=614.35 INV(N)=614.50
- ㊳ US 6 STA. 279+52, 37.0' RT 12" PRCFES INV=614.00
- ㊴ US 6 STA. 279+25, 21.7' RT INLET TY A, TY 3 F&G RIM=616.73 INV=614.10
- ㊵ US 6 STA. 279+24, 30.5' RT 10" PRCFES INV=614.00
- ㊶ US 6 STA. 279+25, 16.9' LT INLET TY A, TY 3 F&G RIM=616.81 INV=613.00
- ㊷ US 6 STA. 279+24, 27.5' LT 10" PRCFES INV=612.85
- ㊸ IL 178 STA. 88+03, 19' LT TO STA. 88+08, 19' LT 5' CURB OUTLET W/RR3 CHUTE
- ㊹ IL 178 STA. 92+65, 38' LT 21" PRCFES INV=615.10

- ① PIPE CULVERT, CL A TY 1, 24" X 80' END SECTIONS, 2-EACH (STD 542301) USFL 612.04, US 6 STA. 276+30, 39' LT DSFL 611.86, US 6 STA. 275+50, 39' LT
- ② PIPE CULVERT, CL A TY 1, 24" X 54' END SECTIONS, 2-EACH (STD 542301) USFL 612.72, US 6 STA. 279+12, 36' LT DSFL 612.60, US 6 STA. 278+58, 36' LT
- ③ PIPE CULVERT, CL A TY 1, 21" X 36' END SECTIONS, 2-EACH (STD 542301) USFL 615.43, IL 178 STA. 93+74, 38.5' LT DSFL 615.32, IL 178 STA. 93+38, 38' LT
- ④ PIPE CULVERT, CL A TY 1, EQRS 18" X 64' (23"x14") END SECTIONS, 2-EACH (STD 542306) USFL 616.25, IL 178 STA. 94+37, 32' RT DSFL 616.10, IL 178 STA. 94+37, 32' LT
- ⑤ PIPE CULVERT, CL D TY 1, EQRS 24" X 48' END SECTIONS, 2-EACH (STD 542416) USFL 616.69, IL 178 STA. 95+48, 38.5' RT DSFL 616.50, IL 178 STA. 95+00, 37.5' RT

P1	10" SS CL A1 42' @ 0.95%	P17	24" SS CL A1 71' @ 0.42%
P2	10" SS CL A1 11' @ 1.36%	P18	15" SS CL A1 14' @ 0.71%
P3	10" SS CL A1 140' @ 0.64%	P19	15" SS CL A1 54' @ 0.46%
P4	10" SS CL A1 6' @ 1.67%	P20	12" SS CL A1 41' @ 0.61%
P5	12" SS CL A1 35' @ 0.57%	P21	12" SS CL A1 42' @ 0.60%
P6	10" SS CL A1 12' @ 1.67%	P22	10" SS CL A1 12' @ 1.25%
P7	10" SS CL A1 100' @ 0.80%	P23	10" SS CL B1 48' @ 0.83%
P8	10" SS CL A1 5' @ 2.00%	P24	24" SS CL A1 60' @ 0.42%
P9	8" SS CL B1 5' @ 2.00%	P25	12" SS CL A1 14' @ 0.71%
P10	12" SS CL A1 88' @ 0.57%	P26	12" SS CL A1 38' @ 0.53%
P11	10" SS CL A1 10' @ 1.00%	P27	10" SS CL A1 24' @ 0.83%
P12	24" SS CL B1 84' @ 0.42%	P28	21" SS CL B1 73' @ 0.75%
P13	10" SS CL A1 10' @ 1.00%	P29	10" SS CL A1 7' @ 1.43%
P14	12" SS CL B1 5' @ 2.00%	P30	12" SS CL A1 46' @ 0.65%
P15	24" SS CL A1 72' @ 0.42%	P31	10" SS CL A1 9' @ 1.11%
P16	10" SS CL A1 4' @ 2.50%	P32	10" SS CL A1 11' @ 1.36%

DRAINAGE NOTES

SPECIAL GRATE #1 SHALL MEET ALL SPECIFICATIONS FOR A STANDARD TYPE 1 FRAME WITH CLOSED LID, EXCEPT THAT THE FRAME SHALL BE FIVE INCHES IN HEIGHT.

SPECIAL GRATE #2 SHALL CONFORM TO EAST JORDAN IRON WORKS (EJIW) CATALOG NUMBER 7000 CATCH BASIN CURB INLET WITH EJIW TYPE M3 FLAT GRATE, OR NEENAH FOUNDRY NUMBER R-3034-B ROLL TYPE INLET FRAME, OR SIMILAR.

STATION, OFFSET, AND INVERT ELEVATION FOR CULVERTS SHALL REFER TO THE POINT OF CONNECTION BETWEEN THE PIPE AND THE FLARED END SECTIONS. THE SLOPE OF EACH END SECTION SHALL MATCH THE PIPE SLOPE.

STATION, OFFSET, AND RIM ELEVATION FOR INLETS AT CURB AND GUTTER LOCATIONS (ALL TYPE 3/3V/23 FRAMES AND GRATES AND SPECIAL GRATES #2) SHALL REFER TO THE FLOWLINE OF THE GUTTER. STATION AND OFFSET FOR INLETS/MANHOLES OUTSIDE THE PAVEMENT (ALL TYPE 1/8 FRAMES AND GRATES AND SPECIAL GRATES #1) SHALL REFER TO THE CENTERLINE OF THE STRUCTURE.



TYPE 1 F&G OR SPECIAL #1 FRAME

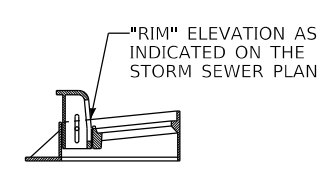

CURB INLET FRAME AND GRATE

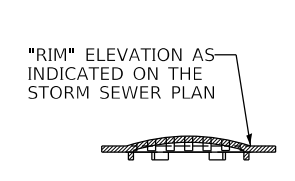

TYPE 8 GRATE

PROPOSED PIPE UNDERDRAIN SCHEDULE				
FROM	TO	PIPE NUMBER	60108104	60108100
			PIPE UNDERDRAINS, TYPE 1, 4"	PIPE UNDERDRAINS 4" (SPECIAL)
			FT	FT
278+26	LT	OUTLET	U1	8
279+23	LT	278+26 LT	U2	97
280+17	LT	STR 41	U3	92
281+15	LT	STR 17	U4	95
281+90	LT	STR 20	U5	75
91+24	LT	STR 23	U6	85
91+91	LT	STR 25	U7	73
94+00	LT	STR 33	U8	207
94+00	LT	OUTLET	U9	10
96+00	LT	94+00 LT	U10	200
278+29	RT	OUTLET	U11	6
279+22	RT	278+29 RT	U12	93
279+95	RT	STR 39	U13	70
280+87	RT	STR 36	U14	90
281+80	RT	STR 14	U15	98
90+09	LT	88+09 LT	U16	228
88+09	LT	OUTLET	U17	6
283+68	RT	88+01 RT	U18	214
88+01	RT	OUTLET	U19	8
283+68	RT	STR 6	U20	139
285+52	RT	STR 6	U21	43
286+50	RT	STR 9	U22	96
286+50	LT	STR 3	U23	97
285+52	LT	STR 1	U24	45
283+71	LT	STR 1	U25	137
91+20	RT	STR 29	U26	92
91+88	RT	STR 27	U27	67
94+00	RT	STR 34	U28	208
94+00	RT	OUTLET	U29	10
96+00	RT	94+00 RT	U30	200
TOTAL			2841	48

CURB OUTLET & RIPRAP CHUTE DETAILS

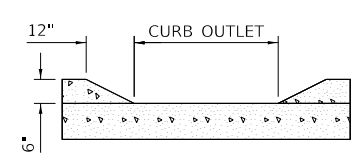
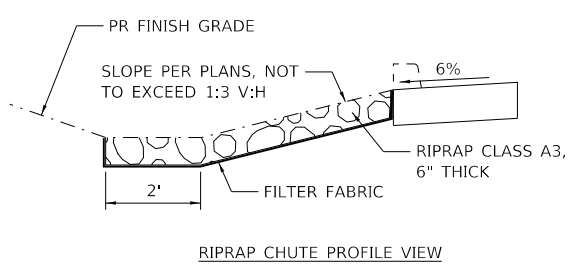

CURB OUTLET PROFILE VIEW

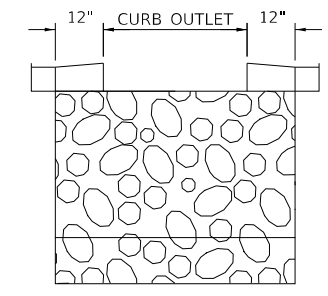

RIPPRAP CHUTE PLAN VIEW

CURB OUTLETS ARE TO BE FORMED DURING CURB CONSTRUCTION. THE COST OF CURB OUTLETS IS TO BE INCLUDED IN THE COST OF THE ASSOCIATED CURB PAY ITEM.

MODEL: D:\efk\... FILE NAME: 20230207_04 IDOT D3_PBE_194-27_W04_US6_IL178_Board\BID\Drawings\Prelim\Revised\366852-ct-5-Draft.dwg



USER NAME = ANugent	DESIGNED - AN	REVISED -
PLOT SCALE = 40.0000' / in.	DRAWN - CS	REVISED -
PLOT DATE = 1/27/2021	CHECKED - JH	REVISED -
	DATE -	REVISED -

**STATE OF ILLINOIS
DEPARTMENT OF TRANSPORTATION**

**US 6 AT IL 178
PROPOSED DRAINAGE DETAILS**

SCALE:	SHEET	OF	SHEETS	STA.	TO	STA.
--------	-------	----	--------	------	----	------

F.A.P. RTE.	SECTION	COUNTY	TOTAL SHEETS	SHEET NO.
	(31)N.SFY	LASALLE	137	86
CONTRACT NO. 66B52				

PLAN	SURVEYED	DATE
	PLOTTED	
	ALIGNED	
	CHECKED	
	FILE NAME	
	NO.	

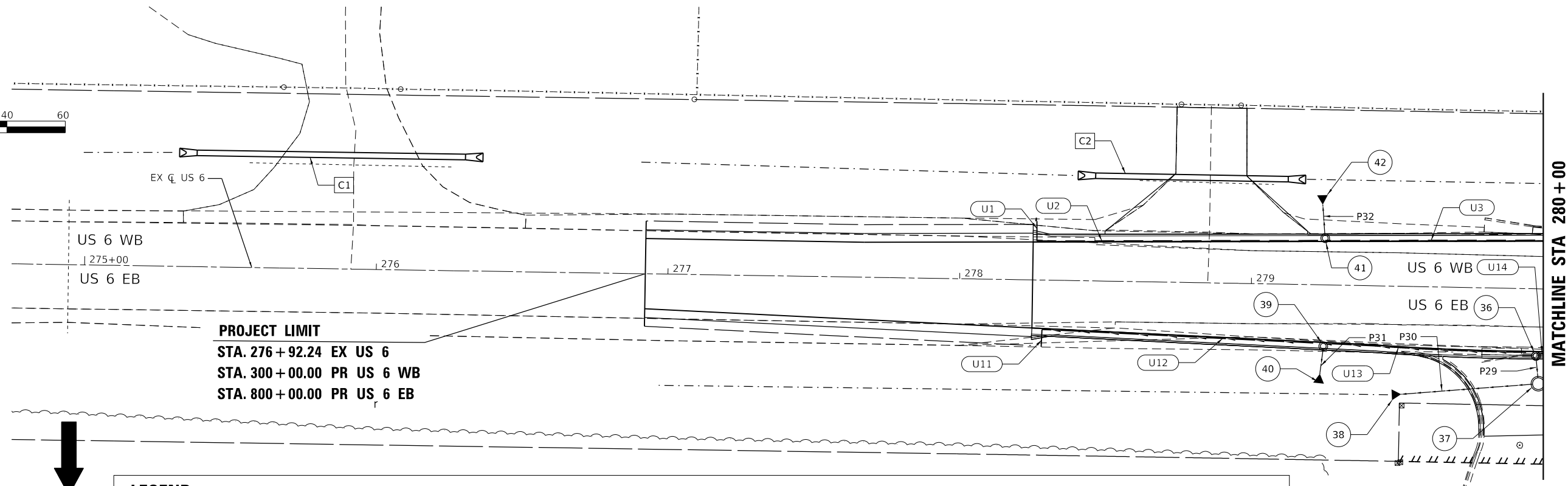
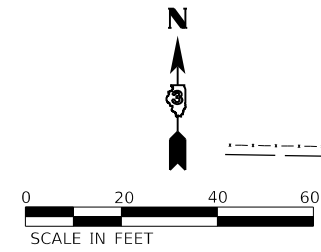

PROJECT LIMIT
 STA. 276+92.24 EX US 6
 STA. 300+00.00 PR US 6 WB
 STA. 800+00.00 PR US 6 EB

LEGEND

- V-BOTTOM SWALE
- - - 2' BOTTOM DITCH
- PR. STORM SEWER
- CURB OUTLET
- INLET
- MANHOLE
- PR. PIPE UNDERDRAIN

PROFILE	SURVEYED	DATE
	PLOTTED	
	GRADES CHECKED	
	STRUCTURE NOTATION	
	FILE NAME	
	NO.	

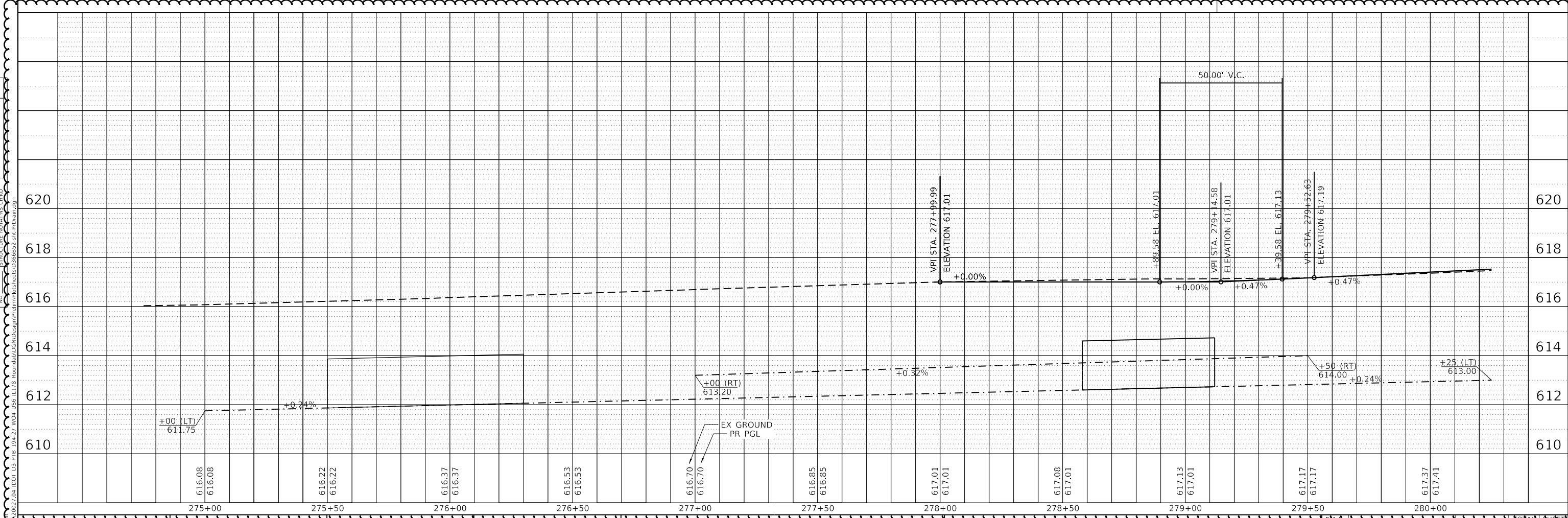

EFK Moen
Civil Engineering Design

DESIGNED	REVISIONS
DRAWN -	REVISED -
CHECKED -	REVISED -
DATE -	REVISED -

STATE OF ILLINOIS
DEPARTMENT OF TRANSPORTATION

US 6 AT IL 178
PROPOSED DRAINAGE PLAN - US 6 WEST LEG

ROUTE	SECTION	COUNTY	SHEETS	NO.
(31)N.SFY		LASALLE	137	89
			CONTRACT NO. 66B52	

PLAN	SURVEYED	DATE
	PLOTTED	
	ALIGNMENT CHECKED	
	GRADES CHECKED	
	STRUCTURE NOTATIONS CHECKED	
	NOTE BOOK NO.	
	CADD FILE NAME	

PROFILE	SURVEYED	DATE
	PLOTTED	
	GRADES CHECKED	
	STRUCTURE NOTATIONS CHECKED	
	NOTE BOOK NO.	
	CADD FILE NAME	

MODEL: Default
FILE NAME: Z:\2007\04 DDT 03 PFB 19427 W04 US6 IL178 Roundup\SGN\Design\Final\Profile\66B52-m-drain.dgn

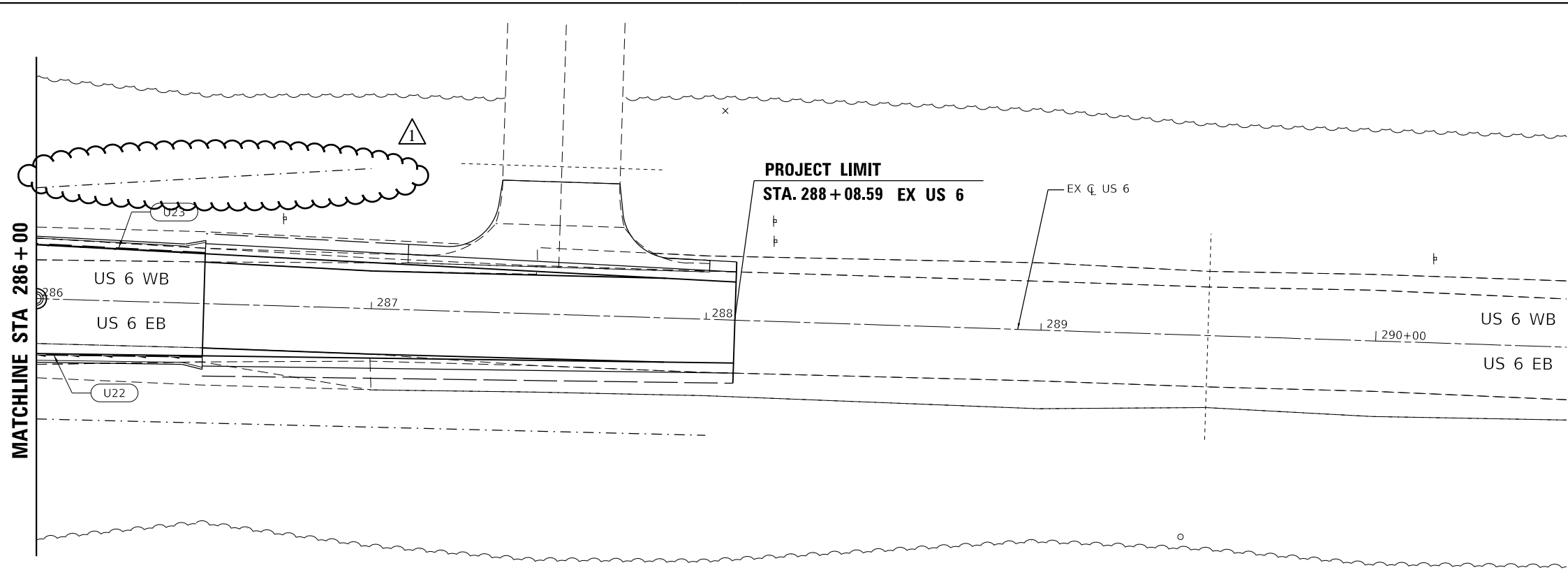

LEGEND

	V-BOTTOM SWALE		2' BOTTOM DITCH		PR. STORM SEWER		CURB OUTLET		INLET		MANHOLE		PR. PIPE UNDERDRAIN
--	----------------	--	-----------------	--	-----------------	--	-------------	--	-------	--	---------	--	---------------------

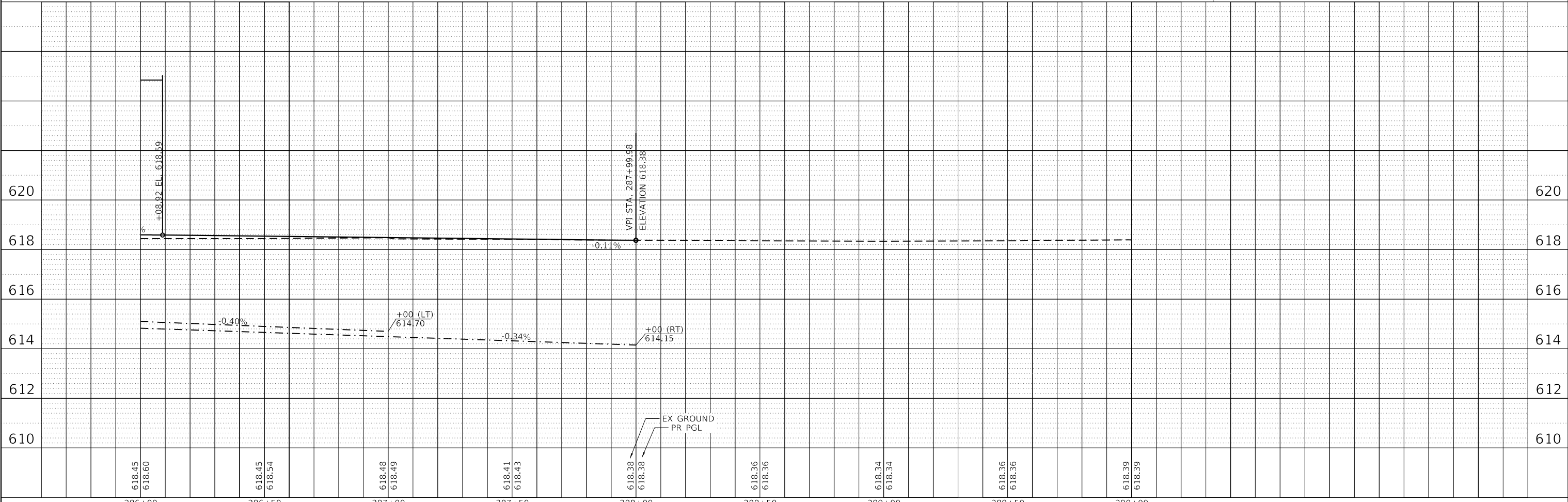

618.45 618.60	618.45 618.54	618.48 618.49	618.41 618.43	618.38 618.38	618.36 618.36	618.34 618.34	618.36 618.36	618.39 618.39
286+00	286+50	287+00	287+50	288+00	288+50	289+00	289+50	290+00

EFK Moen
Civil Engineering Design

USER NAME = ANugent	DESIGNED -	REVISED -
	DRAWN -	REVISED -
PLOT SCALE = 40.0000' / in.	CHECKED -	REVISED -
PLOT DATE = 1/27/2021	DATE -	REVISED -

STATE OF ILLINOIS
DEPARTMENT OF TRANSPORTATION

US 6 AT IL 178			
PROPOSED DRAINAGE PLAN - US 6 EAST LEG			
SCALE:	SHEET	OF SHEETS	STA. TO STA.

F.A.P. RTE.	SECTION	COUNTY	TOTAL SHEETS	SHEET NO.
*	(31)N.SFY	LASALLE	137	90
CONTRACT NO. 66B52				

PLAN	SURVEYED	DATE
	PLOTTED	BY
	ALIGNMENT CHECKED	
	STRUCTURE NOTATION CHECKED	
	CADD FILE NAME	
	NO.	

PROFILE	SURVEYED	DATE
	PLOTTED	BY
	GRADES CHECKED	
	STRUCTURE NOTATION CHECKED	
	CADD FILE NAME	
	NO.	

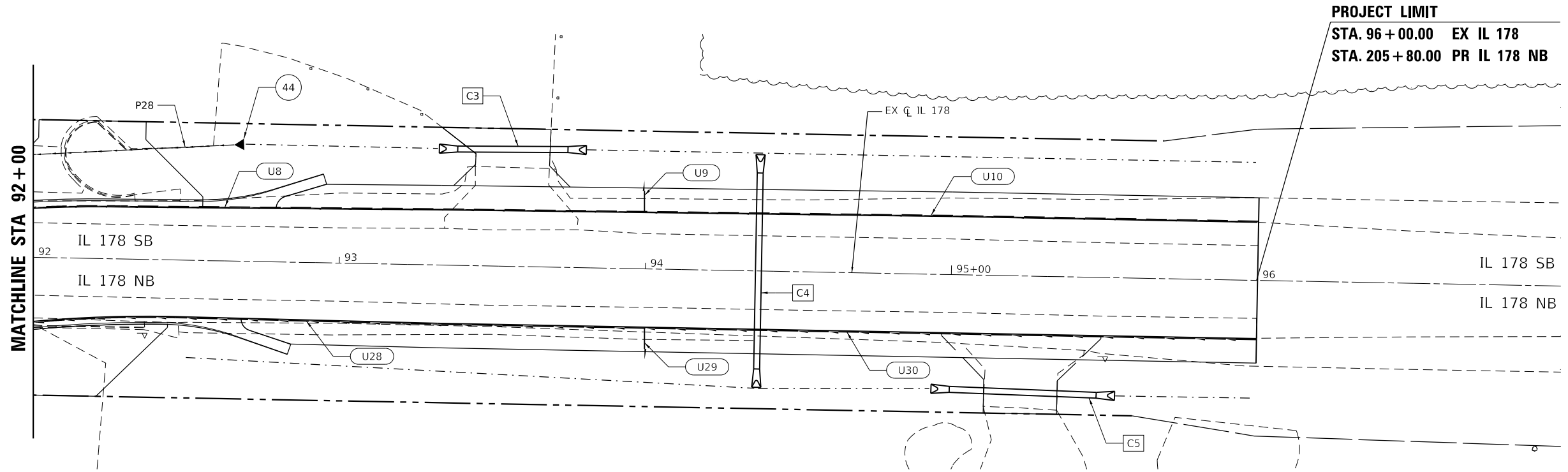

PROJECT LIMIT
 STA. 96+00.00 EX IL 178
 STA. 205+80.00 PR IL 178 NB

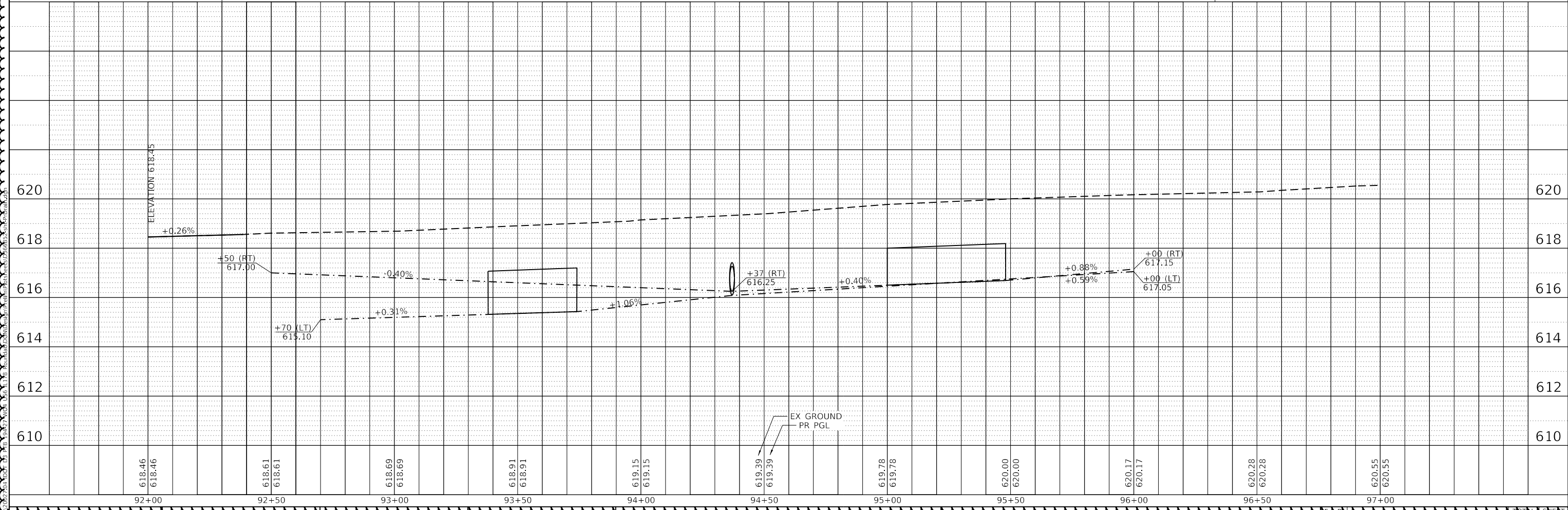
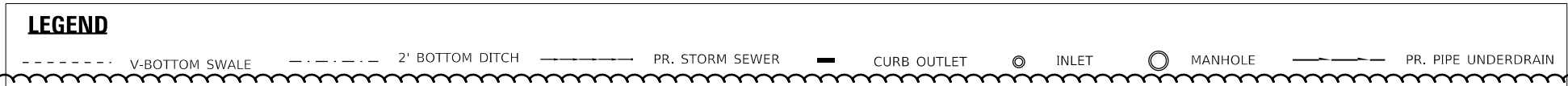
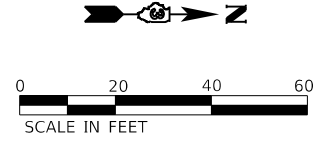

EFK Moen
Civil Engineering Design

DESIGNED -	REVISOR -
DRAWN -	REVISOR -
CHECKED -	REVISOR -
DATE -	REVISOR -

STATE OF ILLINOIS
DEPARTMENT OF TRANSPORTATION

US 6 AT IL 178
PROPOSED DRAINAGE PLAN - IL 178 NORTH LEG

SECTION	COUNTY	SHEETS	NO.
(31)N.SFY	LASALLE	137	92
CONTRACT NO. 66B52			



MATCHLINE STA 92 + 00

MATCHLINE STA 280 + 00

MATCHLINE STA 286 + 00

MATCHLINE STA 88 + 50

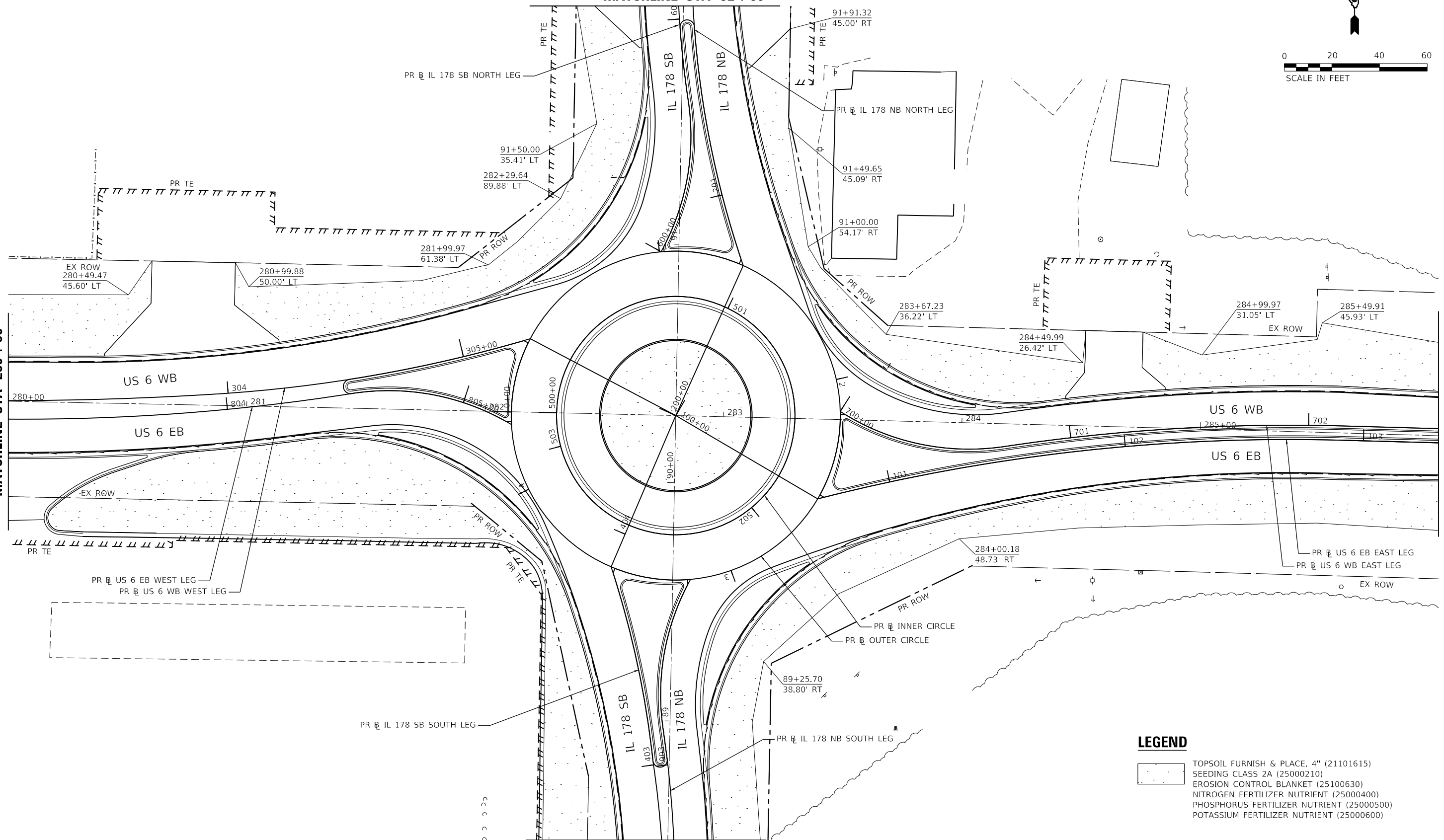

LEGEND

- TOPSOIL FURNISH & PLACE, 4" (21101615)
- SEEDING CLASS 2A (25000210)
- EROSION CONTROL BLANKET (25100630)
- NITROGEN FERTILIZER NUTRIENT (25000400)
- PHOSPHORUS FERTILIZER NUTRIENT (25000500)
- POTASSIUM FERTILIZER NUTRIENT (25000600)

MODEL: D:\efk\1178_Boulevard\Design\Prelim\Plotsheets\0366B52-ent-landsc.dgn
FILE NAME: 2/3/2021 10:04:56 IL178_Boulevard\Design\Prelim\Plotsheets\0366B52-ent-landsc.dgn



USER NAME = ANugent	DESIGNED - AN	REVISED -
DRAWN - CS	REVISED -	
PLOT SCALE = 40,0000' / in.	CHECKED - JH	REVISED -
PLOT DATE = 1/27/2021	DATE -	REVISED -

STATE OF ILLINOIS
DEPARTMENT OF TRANSPORTATION

US 6 AT IL 178
LANDSCAPING PLAN

SCALE: SHEET OF SHEETS STA. TO STA.

F.A.P. RTE.	SECTION	COUNTY	TOTAL SHEETS	SHEET NO.
-	(31)N.SFY	LASALLE	137	114
CONTRACT NO. 66B52				

ILLINOIS FED. AID PROJECT
*F.A.P. 623 C.A.S. 1279, & F.A.U. 6120
REVISD ENTIRE SHEET 2/5/21

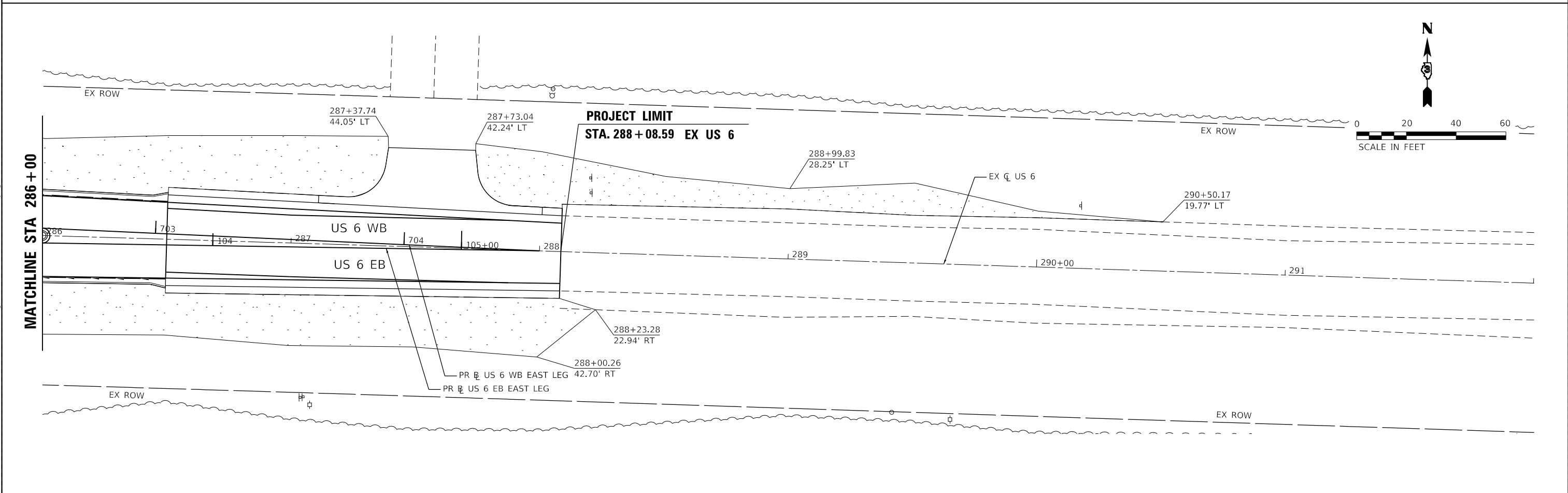
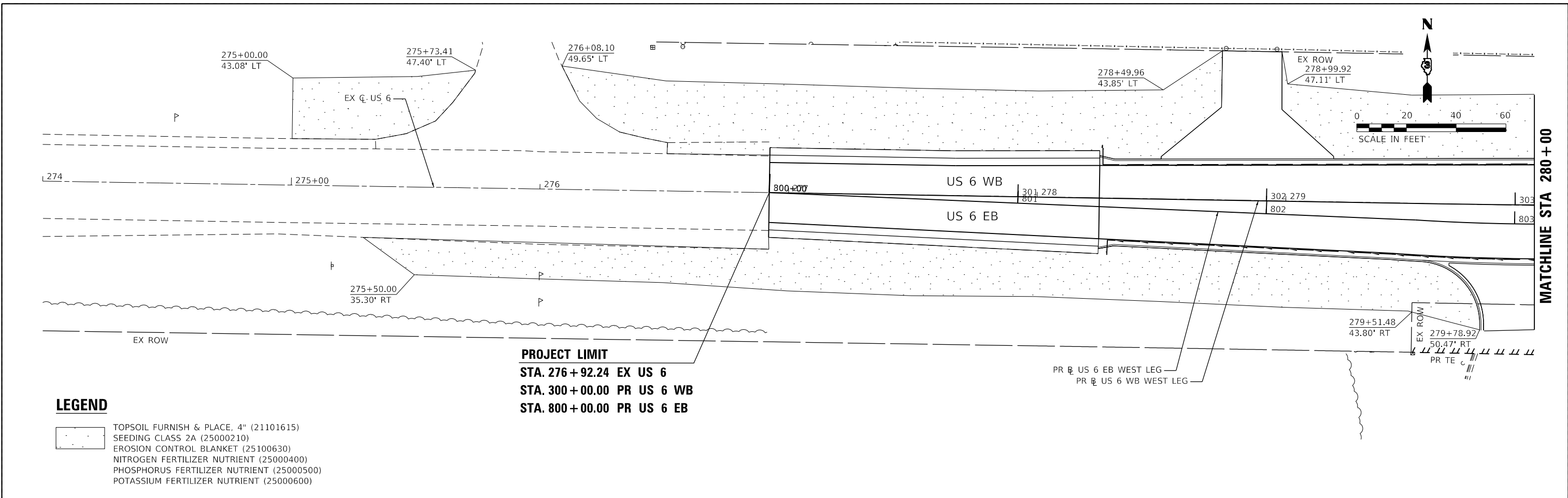

MODEL: D:\efk\1178_Board\BID\Design\Prelim\Bldg\sheet\0366B52-2-ctb.mxd
 FILE NAME: 2/23/2021 10:04:27 AM 1178_Board\BID\Design\Prelim\Bldg\sheet\0366B52-2-ctb.mxd
 PLOT DATE: 1/27/2021



USER NAME = ANugent	DESIGNED - AN	REVISED -
DRAWN - CS	REVISED -	
PLOT SCALE = 40,0000' / in.	CHECKED - JH	REVISED -
PLOT DATE = 1/27/2021	DATE -	REVISED -

STATE OF ILLINOIS
DEPARTMENT OF TRANSPORTATION

US 6 AT IL 178 LANDSCAPING PLAN - US 6			
SCALE:	SHEET	OF SHEETS	STA. TO STA.

F.A.P. RTE.	SECTION	COUNTY	TOTAL SHEETS	SHEET NO.
	(31)N.SFY	LASALLE	137	115
CONTRACT NO. 66B52				
ILLINOIS FED. AID PROJECT				

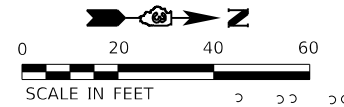

PROJECT LIMIT
 STA. 85+81.80 EX IL 178
 STA. 400+00.00 PR IL 178 SB
 STA. 900+00.00 PR IL 178 NB

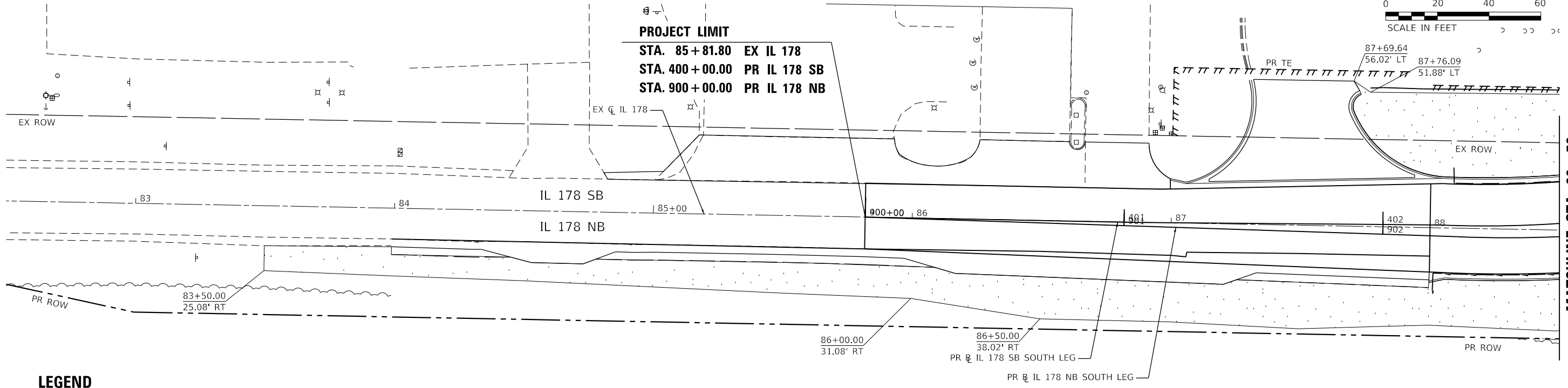

MATCHLINE STA 88+50

LEGEND

- TOPSOIL FURNISH & PLACE, 4" (21101615)
- SEEDING CLASS 2A (25000210)
- EROSION CONTROL BLANKET (25100630)
- NITROGEN FERTILIZER NUTRIENT (25000400)
- PHOSPHORUS FERTILIZER NUTRIENT (25000500)
- POTASSIUM FERTILIZER NUTRIENT (25000600)

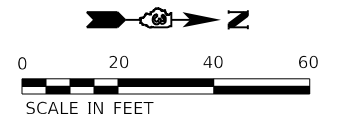

PROJECT LIMIT
 STA. 96+00.00 EX IL 178
 STA. 205+80.00 PR IL 178 NB

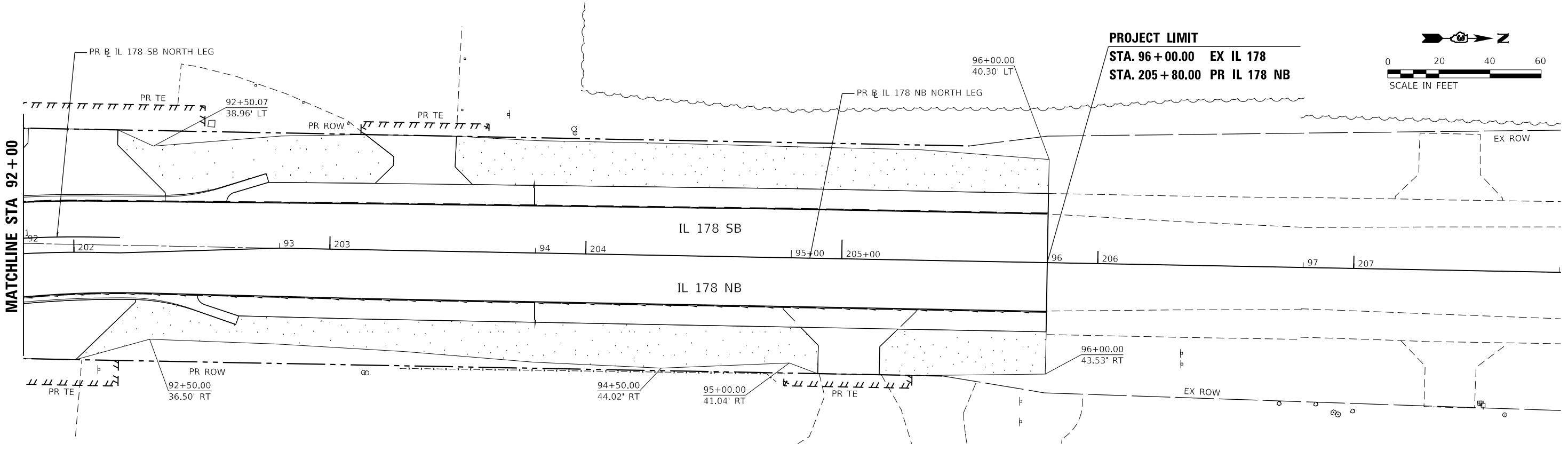

MATCHLINE STA 92+00

MODEL: D:\efk\1178_Boulevard\Design\Prelim\Plotsheets\0366B52-ctc-landsc.dgn
 FILE NAME: 2/23/2021 10:41:56 AM IL178_Boulevard\Design\Prelim\Plotsheets\0366B52-ctc-landsc.dgn

EFK Moen
 Civil Engineering Design

USER NAME = ANugent	DESIGNED - AN	REVISED -
DRAWN - CS	REVISED -	
PLOT SCALE = 40.0000' / in.	CHECKED - JH	REVISED -
PLOT DATE = 1/27/2021	DATE -	REVISED -

STATE OF ILLINOIS
DEPARTMENT OF TRANSPORTATION

US 6 AT IL 178
LANDSCAPING PLAN - IL 178

SCALE: SHEET OF SHEETS STA. TO STA.

F.A.P. RTE.	SECTION	COUNTY	TOTAL SHEETS	SHEET NO.
	(31)N.SFY	LASALLE	137	116A
CONTRACT NO. 66B52				

ILLINOIS FED. AID PROJECT
 F.A.P. 623 F.A.S. 1279 & F.A.U. 6120
REVISED ENTIRE SHEET 2/5/21

REFER TO HIGHWAY STANDARD 830006
FOR DETAILS NOT SHOWN

CONSTRUCTION NOTES

1. THE CONTRACTOR SHALL FURNISH AND INSTALL A 1-1/4" DIAMETER PVC CONDUIT AND OUTDOOR RATED CAT 5 CABLE FROM THE LIGHTING CONTROLLER TO THE PROPOSED LIGHT POLE TO PROVIDE POWER AND COMMUNICATIONS TO THE PROPOSED CCTV CAMERA. THE COST OF THIS WORK SHALL BE INCLUDED IN THE COST OF THE PROPOSED CAMERA.
2. THE LENGTH OF THE CAT 5E CABLE SHALL NOT EXCEED 300 FT.
3. THE PROPOSED CAMERA SHALL BE INSTALLED AT A 40 FT. MOUNTING HEIGHT.
4. THE CAT 5E CABLE SHALL BE TERMINATED IN THE IEC TERMINAL BLOCK LOCATED INSIDE THE PROPOSED CAMERA MOUNTING BRACKET IN ACCORDANCE WITH THE MANUFACTURERS RECOMMENDATIONS.
5. THE CAMERA POWER SUPPLY AND CELLULAR MODEM SHALL BE INSTALLED INSIDE THE PROPOSED LIGHTING CONTROLLER CABINET AND MOUNTED TO THE DIN RAIL.
6. THE CONTRACTOR SHALL SUBMIT CATALOG CUTS TO THE DEPARTMENT FOR ALL EQUIPMENT FOR REVIEW AND APPROVAL PRIOR TO ORDERING ANY EQUIPMENT.

THE PROPOSED CCTV CAMERA WILL BE CONNECTED TO A MEDIACOM BROADBAND CABLE SERVICE. THE CONTRACTOR SHALL COORDINATE THE INSTALLATION OF THE BROADBAND SERVICE WITH THE UTILITY PROVIDER AND THE COST OF THIS COORDINATION SHALL BE INCLUDED IN THE BID PRICE FOR THE CCTV CAMERA. THE BROADBAND CABLE MODEM SHALL BE INSTALLED INSIDE THE PROPOSED LIGHTING CONTROLLER AND CONNECTED TO THE PROPOSED CCTC CAMERA. ANY CHARGES BILLED TO THE DEPARTMENT FROM THE UTILITY PROVIDER WILL BE PAID FOR IN ACCORDANCE WITH ARTICLE 109.05 OF THE STANDARD SPECIFICATIONS.

THE PROPOSED LIGHTING CONTROLLER CABINET SHALL BE EQUIPPED WITH THE FOLLOWING ITEMS:

1. SEPARATE 15AMP 1-POLE CIRCUIT BREAKER FOR ITS EQUIPMENT - QTY. 1
2. NON-GFCI NEMA 5-15 OUTLET - QTY. 1
3. SIX OUTLET POWER STRIP WITH INTEGRATED SURGE ARRESTOR (TRIPP LITE ISOBAR6ULTRA) - QTY. 1
4. 12" SECTION OF DIN RAIL FOR MOUNTING EQUIPMENT - QTY. 1

THE COST OF THIS EQUIPMENT SHALL BE INCLUDED IN THE BID PRICE FOR THE LIGHTING CONTROLLER CABINET.

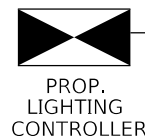

1-1/4" PVC CONDUIT
OUTDOOR RATED CAT5E
(300 FT. MAX LENGTH)



CCTV CAMERA SYSTEM BILL OF MATERIALS		
DESCRIPTION	UNIT	QTY.
CLOSED CIRCUIT TELEVISION DOME CAMERA, IPBASED	EACH	1
CELLULAR MODEM	EACH	1
REMOTE CONTROLLED VIDEO SYSTEM	EACH	1

NOTE: REFER TO SPECIAL PROVISIONS FOR ADDITIONAL INFORMATION, SPECIFICATIONS, AND REQUIREMENTS

PAVEMENT

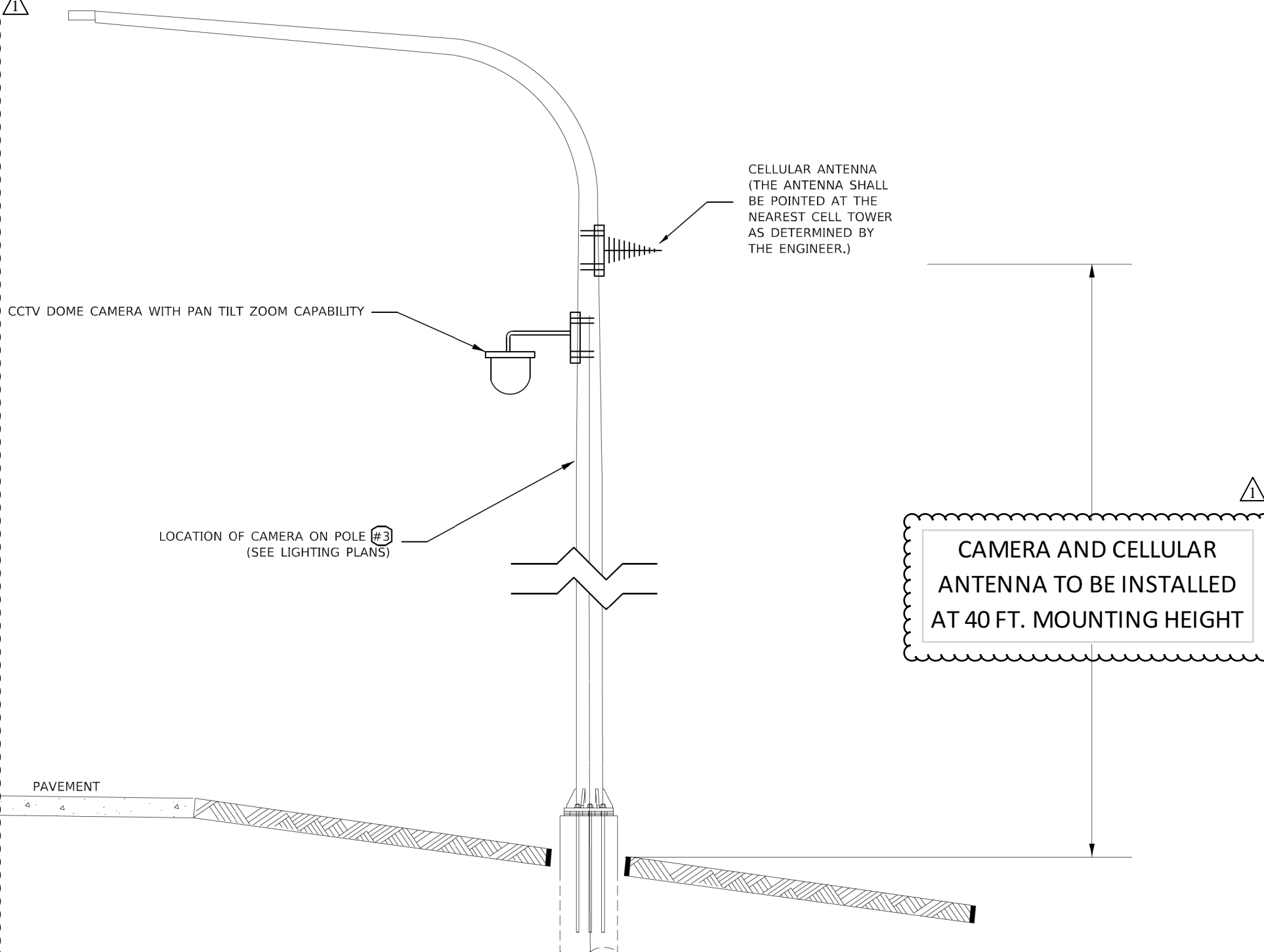

ELEVATION

CCTV CAMERA PLACEMENT (TYP.)
LIGHT POLE ALUMINUM, 45' M.H., 15' DAVIT ARM (TYP.)

MODEL: SMOORE\IAMES FILE: MAME: C:\Users\calderon\OneDrive\SAVED_PDF\66B52-66B52-CADD\Photocuts\66B52-sh-1-D3a4c4a1b.dgn

USER NAME = calderon	DESIGNED -	REVISED -
PLOT SCALE = 100.0000' / in.	DRAWN -	REVISED -
PLOT DATE = 11/23/2020	CHECKED -	REVISED -
	DATE -	REVISED -

**STATE OF ILLINOIS
DEPARTMENT OF TRANSPORTATION**

PROPOSED DMS AND CCTV CAMERA DETAIL

SCALE: SHEET OF SHEETS STA. TO STA.

F.A.P. RTE.	SECTION	COUNTY	TOTAL SHEETS	SHEET NO.
*	(31)N.SFY	LASALLE	137	125
CONTRACT NO. 66B52				

ORIGINAL SURVEY	SURVEYED	BY	DATE
NOTE BOOK	PLOTTED		
	TEMPLATE		
	AREAS		
	CHECKED		

FINAL SURVEY	SURVEYED	BY	DATE
NOTE BOOK	PLOTTED		
	TEMPLATE		
	AREAS		
	CHECKED		

MODEL: Default
FILE NAME: Z:\20027.04 IDOT D3 PTB 194-27 W04 U56 IL178 Roundab\DGM\Desgn\Prelim\Plotsheets\I366B52-sht-ssht-U56.dgn

MODEL: Default
FILE NAME: Z:\20027.04 IDOT D3 PTB 194-27 W04 U56 IL178 Roundab\DGM\Desgn\Prelim\Plotsheets\I366B52-sht-ssht-U56.dgn

USER NAME = Anilgnt
PLOT SCALE = 20.0000' = 1" IN.
PLOT DATE = 1/27/2021

DESIGNED - AN
DRAWN - CS
CHECKED - JH
DATE -

REVISED -
REVISED -
REVISED -

STATE OF ILLINOIS
DEPARTMENT OF TRANSPORTATION

SCALE:

SHEET OF SHEETS STA.
US 6 AT IL 178
CROSS SECTIONS - US 6

F.A.P. 623, F.A.S. 1279, & F.A.U. 6120
ILLINOIS FED. AID PROJECT
CONTRACT NO. 66B52
TOTAL SHEET SHEETS NO. 137 130

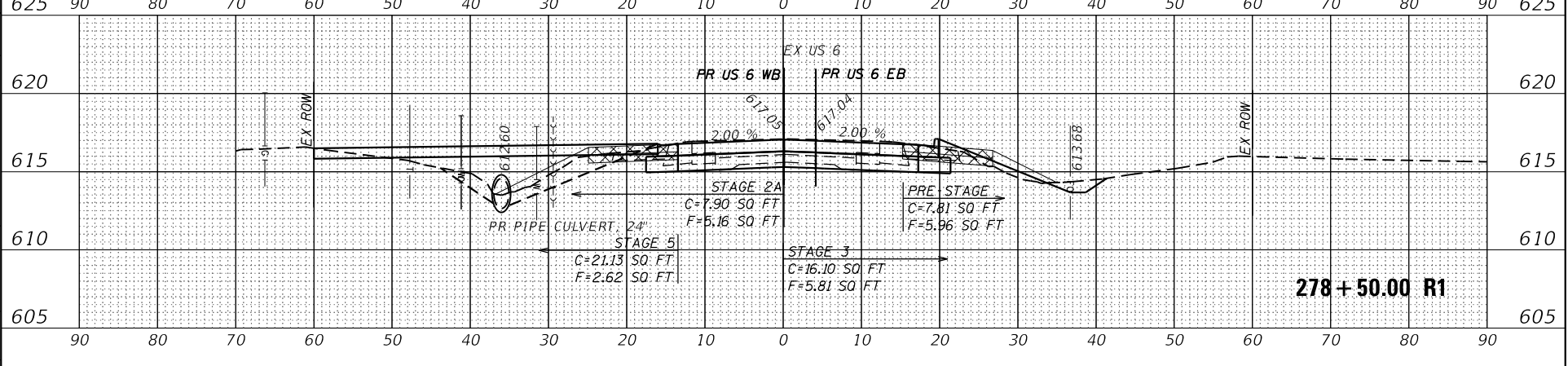
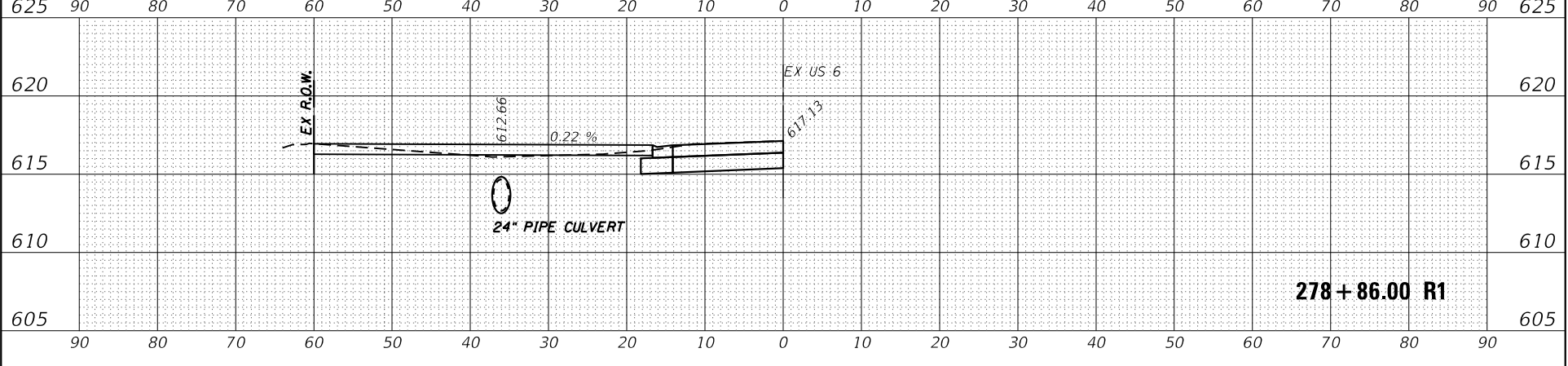
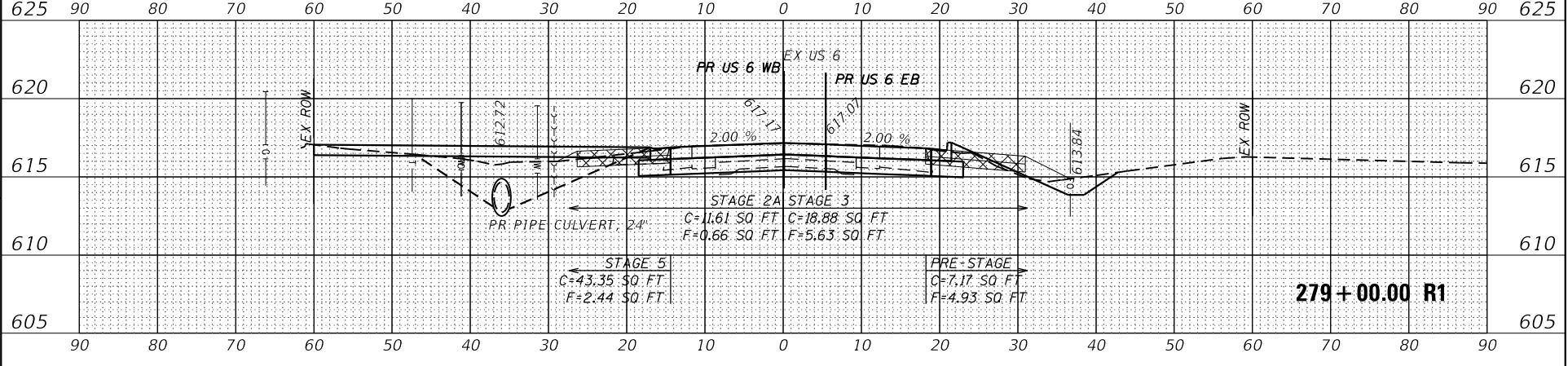
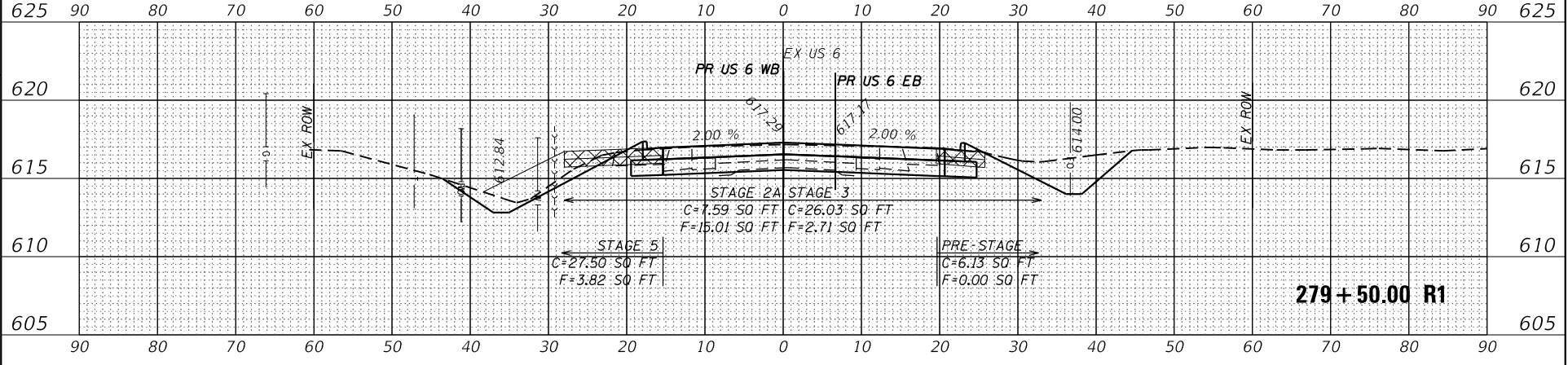
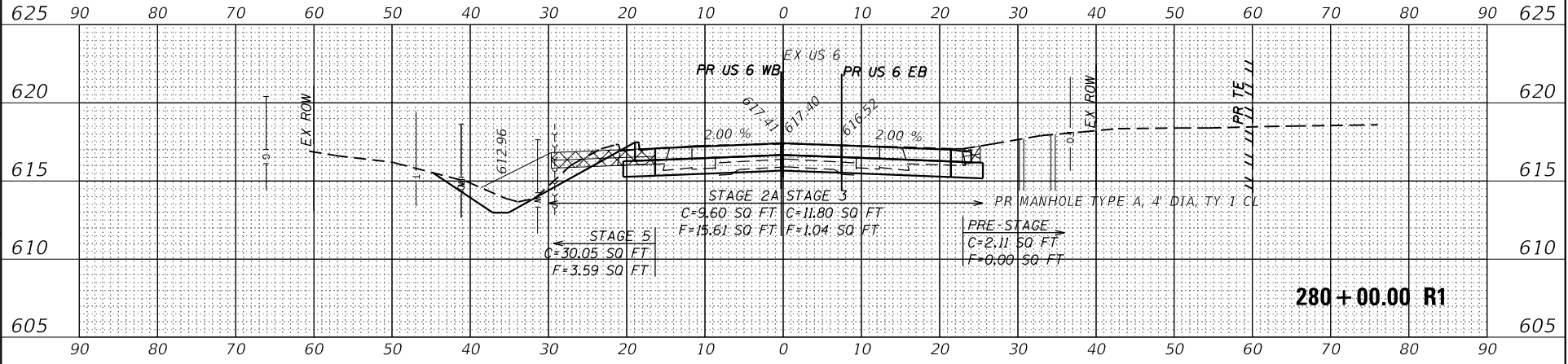
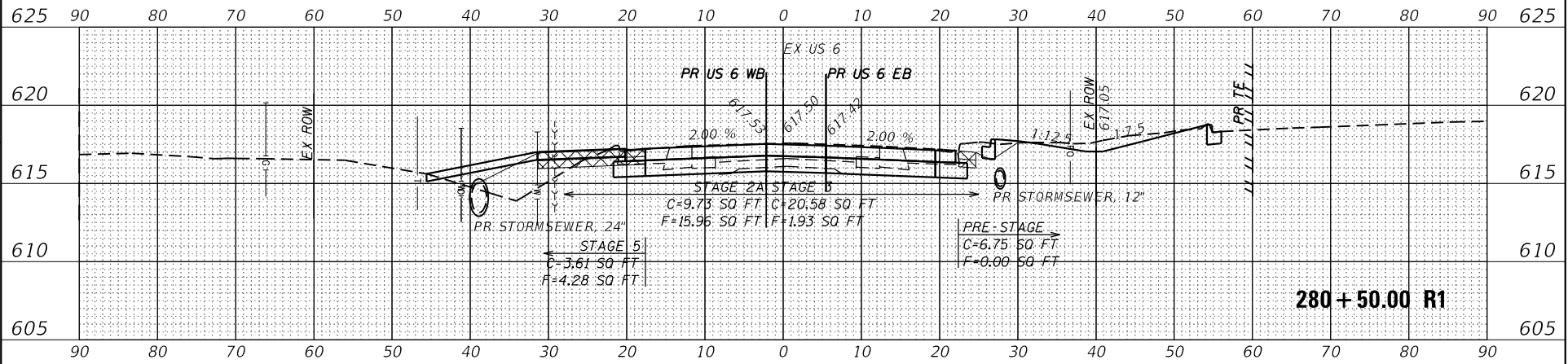

ORIGINAL SURVEY	SURVEYED	BY	DATE
NOTE BOOK	PLOTTED		
AREAS CHECKED	TEMPLATE		
	AREAS CHECKED		

FINAL SURVEY	SURVEYED	BY	DATE
NOTE BOOK	PLOTTED		
AREAS CHECKED	TEMPLATE		
	AREAS CHECKED		



MODEL: Default
 FILE NAME: Z:\20027.04 IDOT D3 PTB 194-27 W04 U56 IL178 Roundab\DGM\Des\gn\Prelim\Plotsheets\I366B52-sht-ssht-U56.dgn

USER NAME = Anilgnt
 PLOT SCALE = 2400000 / in.
 PLOT DATE = 1/27/2021

DESIGNED - AN
 DRAWN - CS
 CHECKED - JH
 DATE -

REVISED -
 REVISED -
 REVISED -

STATE OF ILLINOIS
 DEPARTMENT OF TRANSPORTATION

SCALE:

US 6 AT IL 178
 CROSS SECTIONS - US 6

F.A.P. 623, F.A.S. 1279, & F.A.U. 6120
 ILLINOIS FED. AID PROJECT

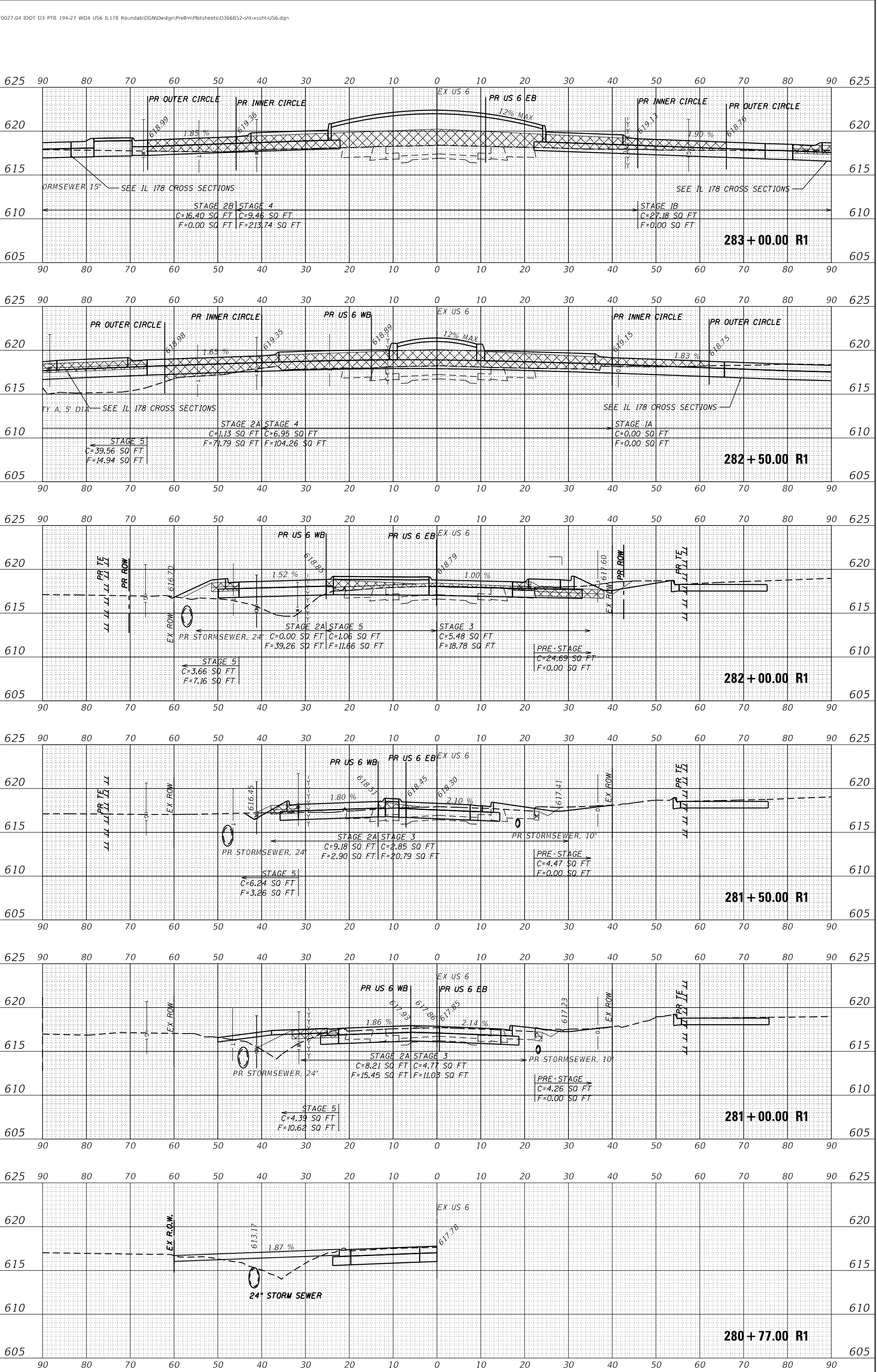

ORIGINAL SURVEY	SURVEYED	BY	DATE
NOTE BOOK	PLOTTED		
	TEMPLATE		
	AREAS		
	AREAS CHECKED		

FINAL SURVEY	SURVEYED	BY	DATE
NOTE BOOK	PLOTTED		
	TEMPLATE		
	AREAS		
	AREAS CHECKED		



MODEL: Default
FILE NAME: Z:\20027.04 IDOT D3 PTB 194-27 W04 U56 IL178 Roundab\DGM\Des\gn\Prelim\Plotsheets\I366B52-sht-ssht-U56.dgn

MODEL: Default
FILE NAME: Z:\20027.04 IDOT D3 PTB 194-27 W04 U56 IL178 Roundab\DGM\Des\gn\Prelim\Plotsheets\I366B52-sht-ssht-U56.dgn

USER NAME = Anilgnt
PLOT SCALE = 240,000 / in.
PLOT DATE = 1/27/2021

DESIGNED - AN
DRAWN - CS
CHECKED - JH
DATE -

REVISED -
REVISED -
REVISED -

STATE OF ILLINOIS
DEPARTMENT OF TRANSPORTATION

SCALE:

SHEET OF SHEETS STA.
US 6 AT IL 178
CROSS SECTIONS - US 6

F.A.P. 623, F.A.S. 1279, & F.A.U. 6120
ILLINOIS FED. AID PROJECT
SECTION (3) IN S.F.
COUNTY LA SALLE
TOTAL SHEET NO. 137 OF 132
CONTRACT NO. 66B52

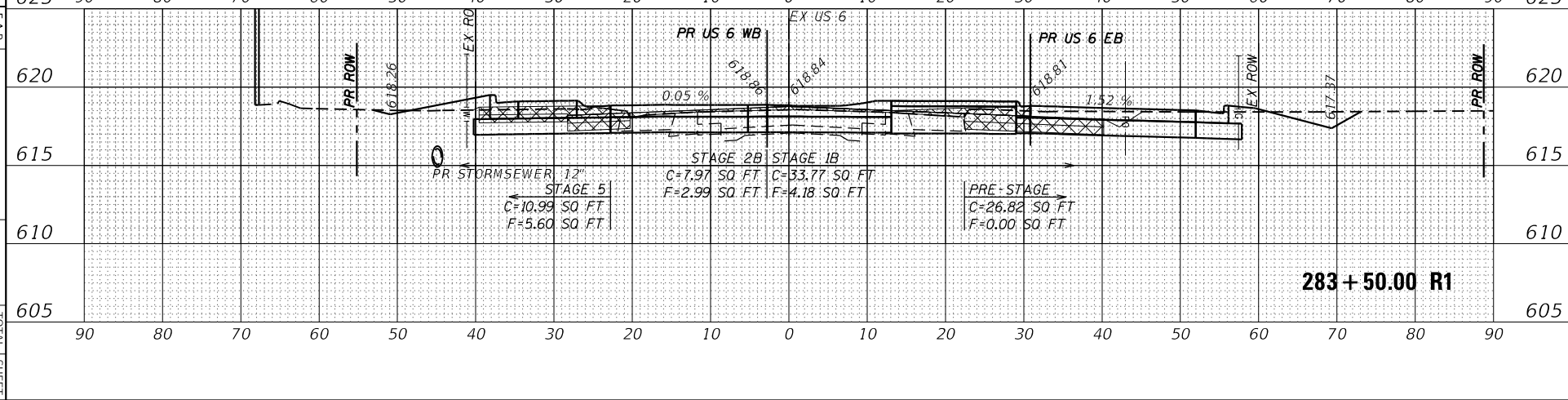
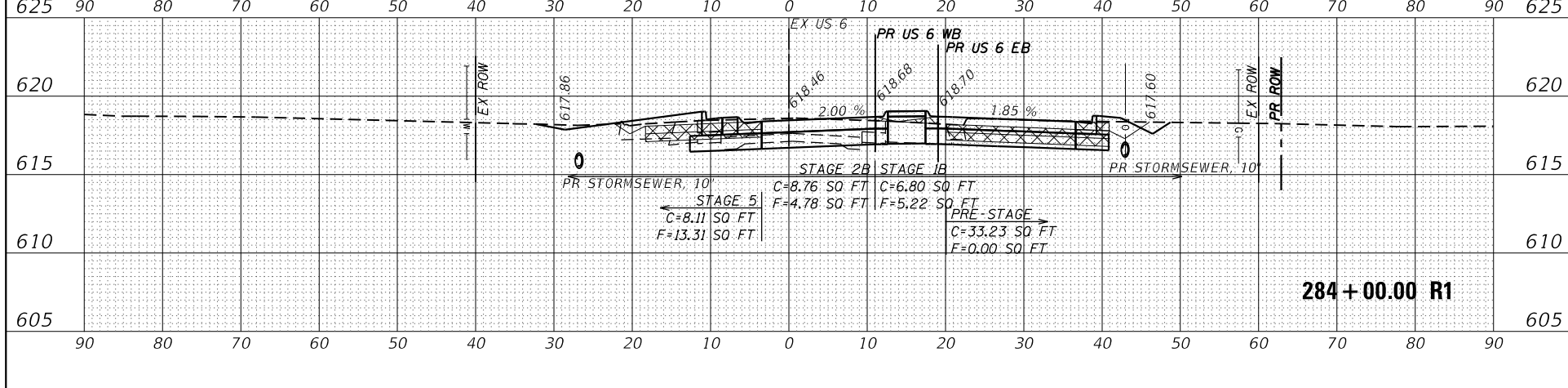
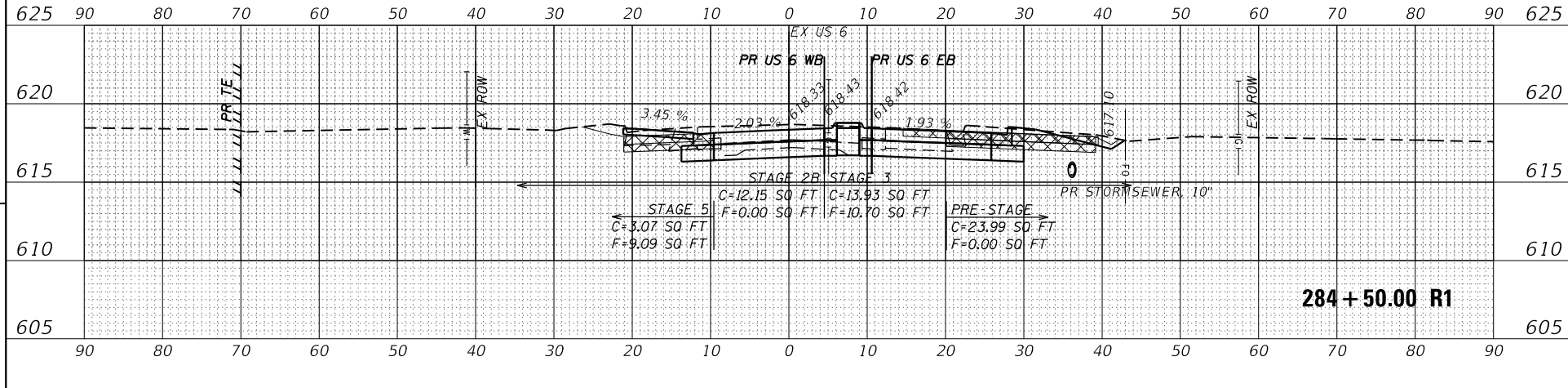
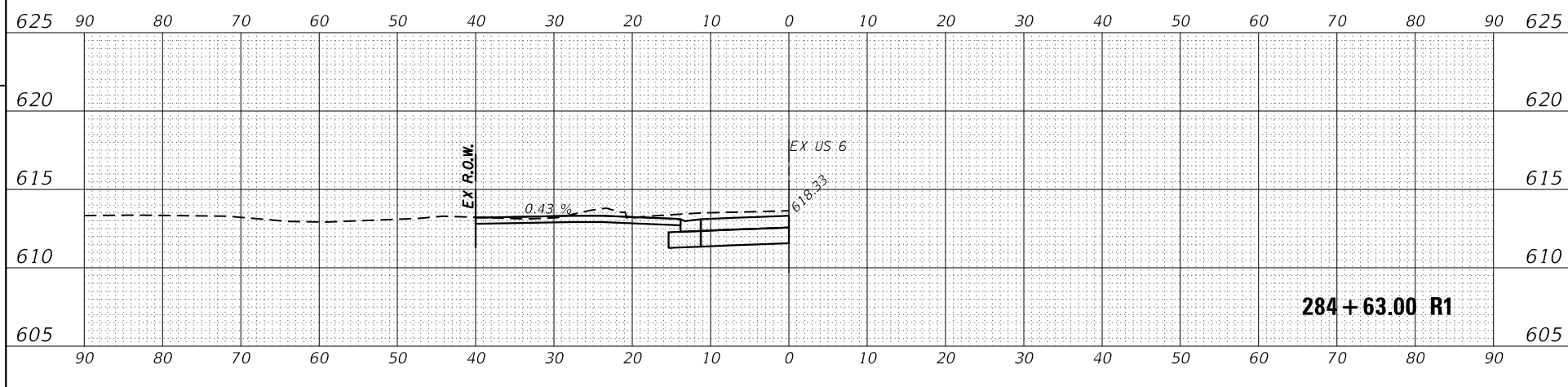
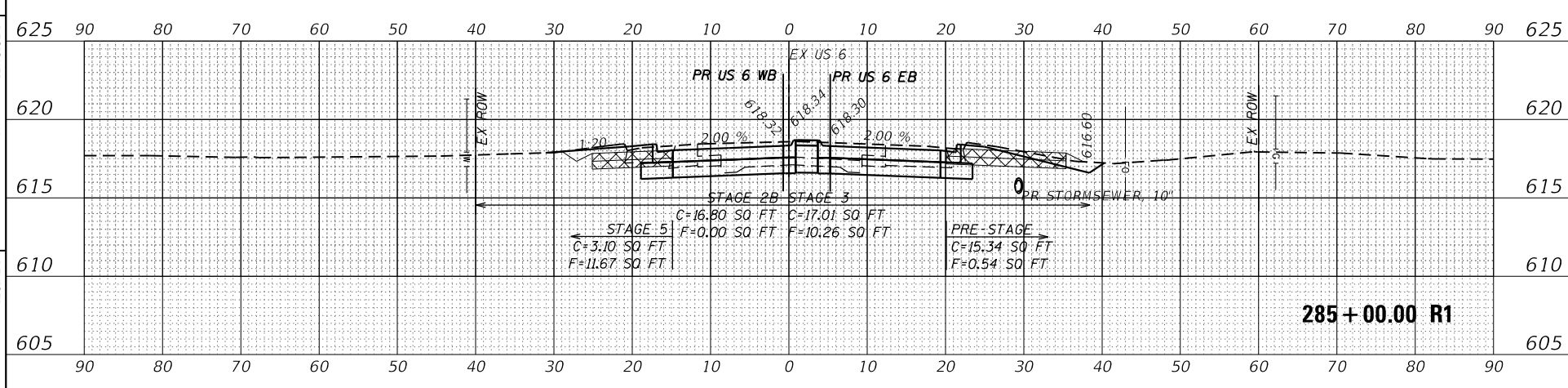
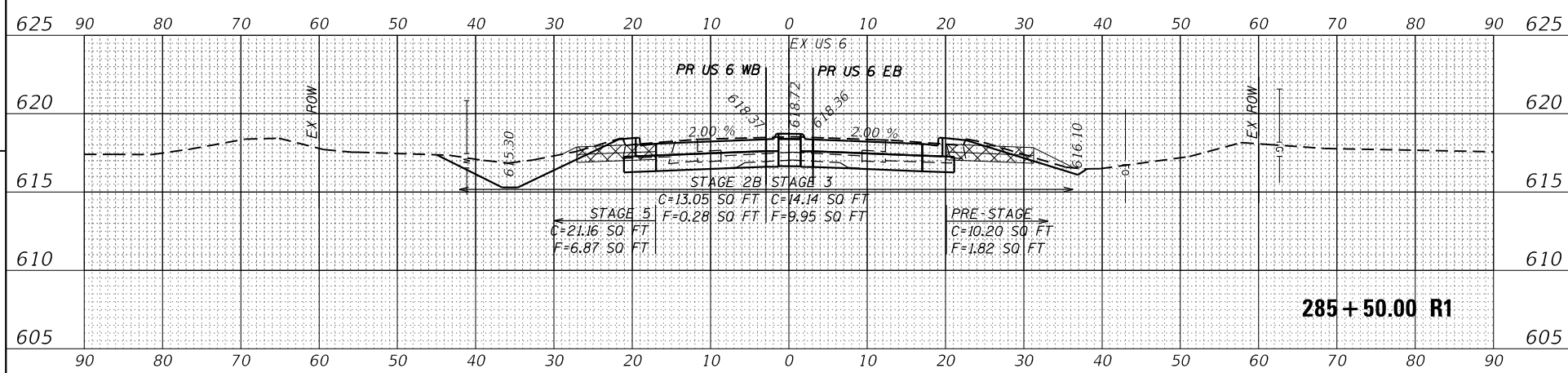

ORIGINAL SURVEY	SURVEYED _____	BY _____	DATE _____
NOTE BOOK	PLOTTED _____		
	TEMPLATE _____		
	AREAS CHECKED _____		
NO. _____			

FINAL SURVEY	SURVEYED _____	BY _____	DATE _____
NOTE BOOK	PLOTTED _____		
	TEMPLATE _____		
	AREAS CHECKED _____		
NO. _____			



MODEL: Default
 FILE NAME: Z:\20027.04 IDOT D3 PTB 194-27 W04 U56 IL178 Roundab\DGM\Desgn\Prelim\Plotsheets\366B52-sht-ssht-U56.dgn

USER NAME = Anilgnt
 PLOT SCALE = 20.0000' = 1" = 1/2000'
 PLOT DATE = 1/27/2021

DESIGNED - AN
 DRAWN - CS
 CHECKED - JH
 DATE -

REVISED -
 REVISED -
 REVISED -

STATE OF ILLINOIS
 DEPARTMENT OF TRANSPORTATION

SCALE:

SHEET OF SHEETS STA.
 US 6 AT IL 178
 CROSS SECTIONS - US 6

F.A.P. 623, F.A.S. 1279, & F.A.U. 6120
 ILLINOIS FED. AID PROJECT
 COUNTY LA SALLE
 SHEETS 137, 133
 CONTRACT NO. 66B52

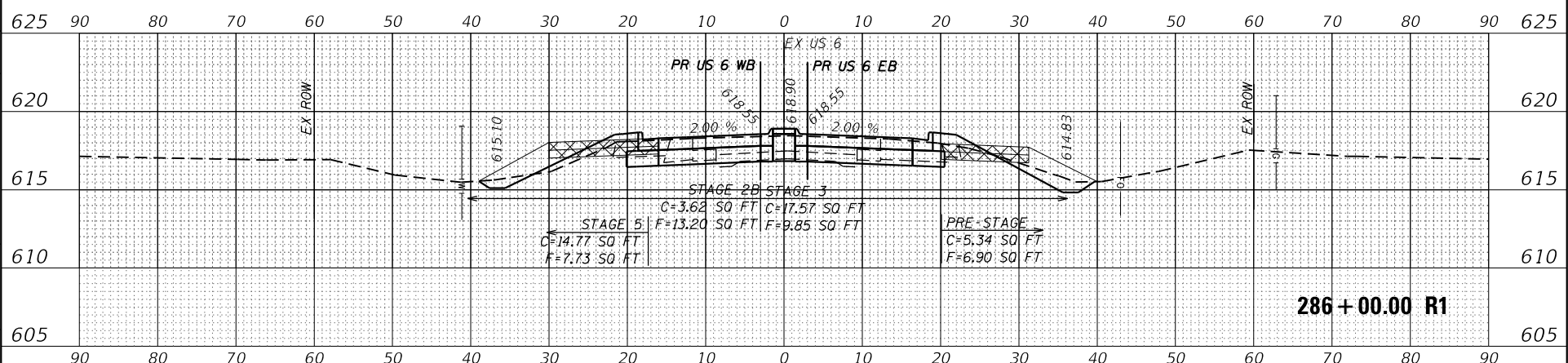
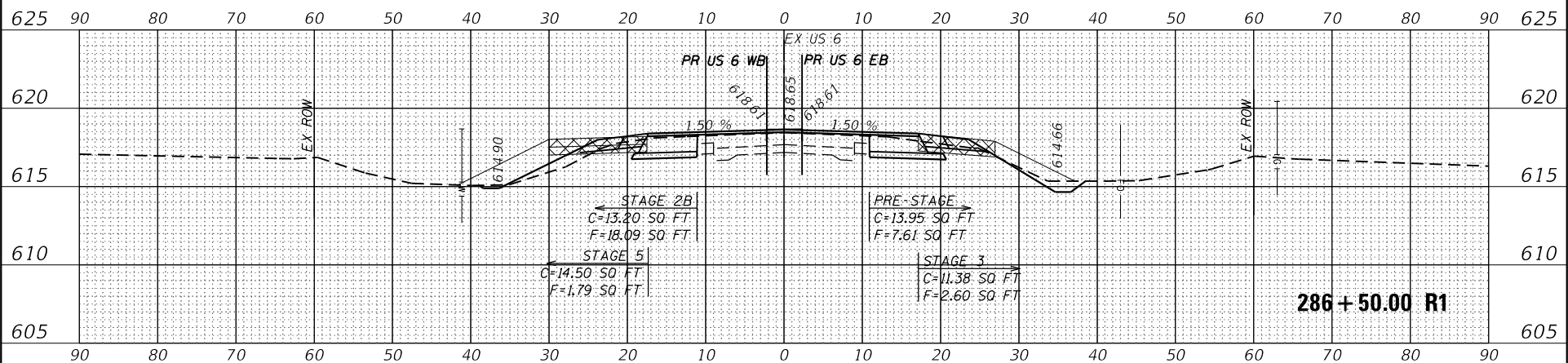
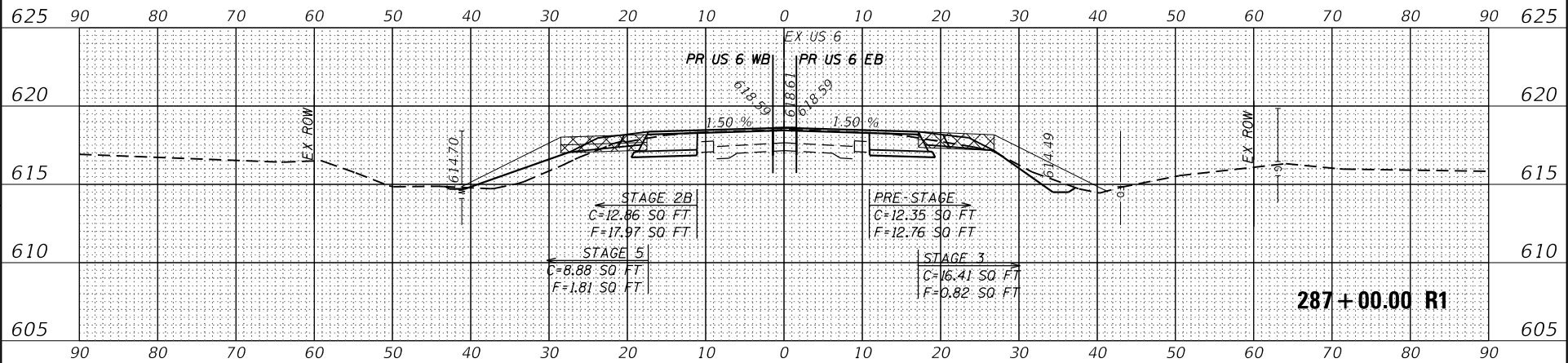
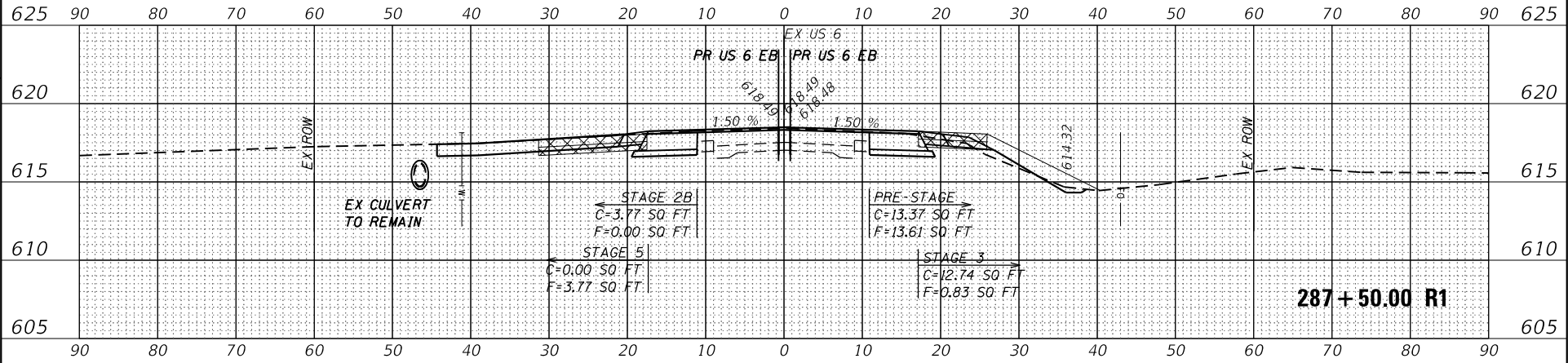
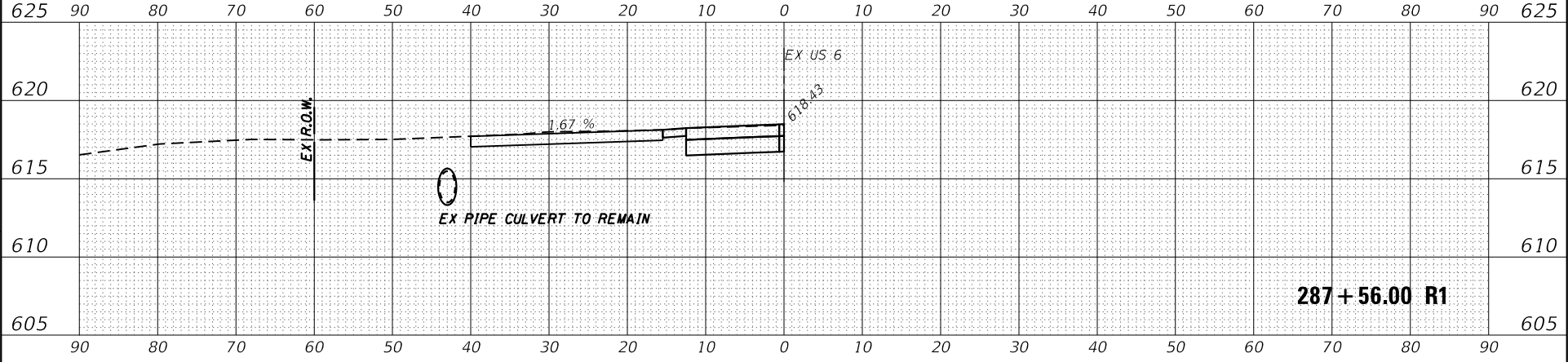
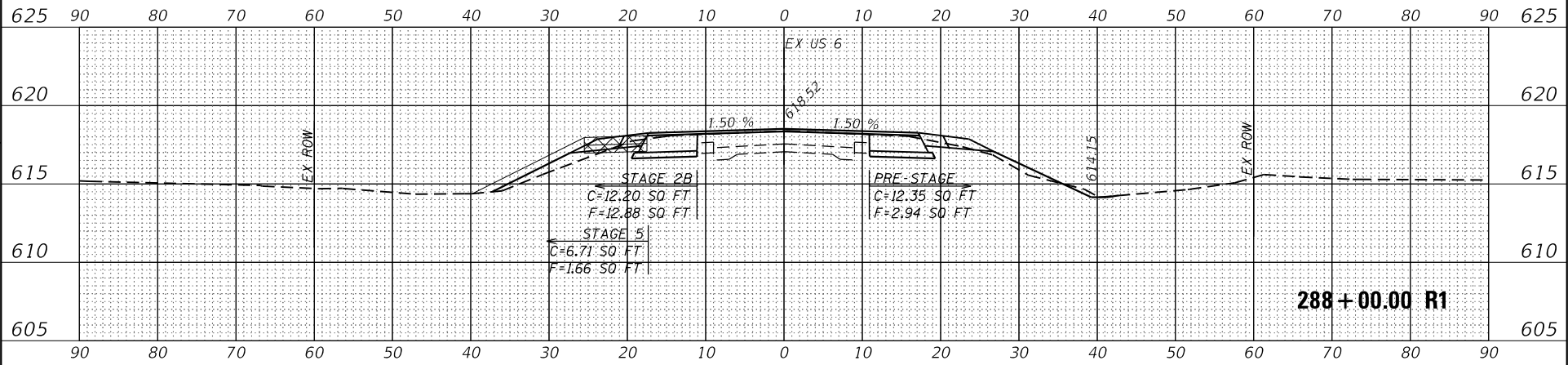

ORIGINAL SURVEY	SURVEYED _____	BY _____	DATE _____
NOTE BOOK	PLOTTED _____		
	TEMPLATE _____		
	AREAS _____		
	AREAS CHECKED _____		

FINAL SURVEY	SURVEYED _____	BY _____	DATE _____
NOTE BOOK	PLOTTED _____		
	TEMPLATE _____		
	AREAS _____		
	AREAS CHECKED _____		



MODEL: Default
 FILE NAME: Z:\20027.04 IDOT D3 PTB 194-27 W04 U56 IL178 Roundab\DGM\Des\gn\Prelim\Plotsheets\I366B52-sht-ssht-U56.dgn

USER NAME = Anilgnt
 PLOT SCALE = 20.0000' = 1" / 127.2727'
 PLOT DATE = 1/27/2021

DESIGNED - AN
 DRAWN - CS
 CHECKED - JH
 DATE -

REVISED -
 REVISED -
 REVISED -

STATE OF ILLINOIS
 DEPARTMENT OF TRANSPORTATION

SCALE:
 SHEET

US 6 AT IL 178
 CROSS SECTIONS - US 6
 OF SHEETS STA.

F.A.P. 623, F.A.S. 1279, & F.A.U. 6120
 ILLINOIS FED. AID PROJECT
 COUNTY LA SALLE
 CONTRACT NO. 66B52
 TOTAL SHEET SHEETS 137 134

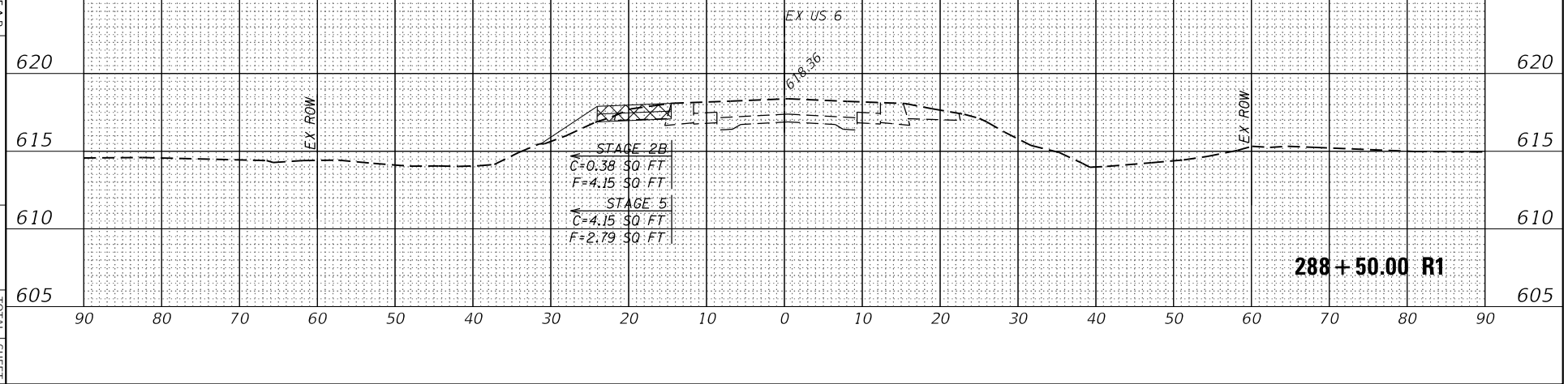
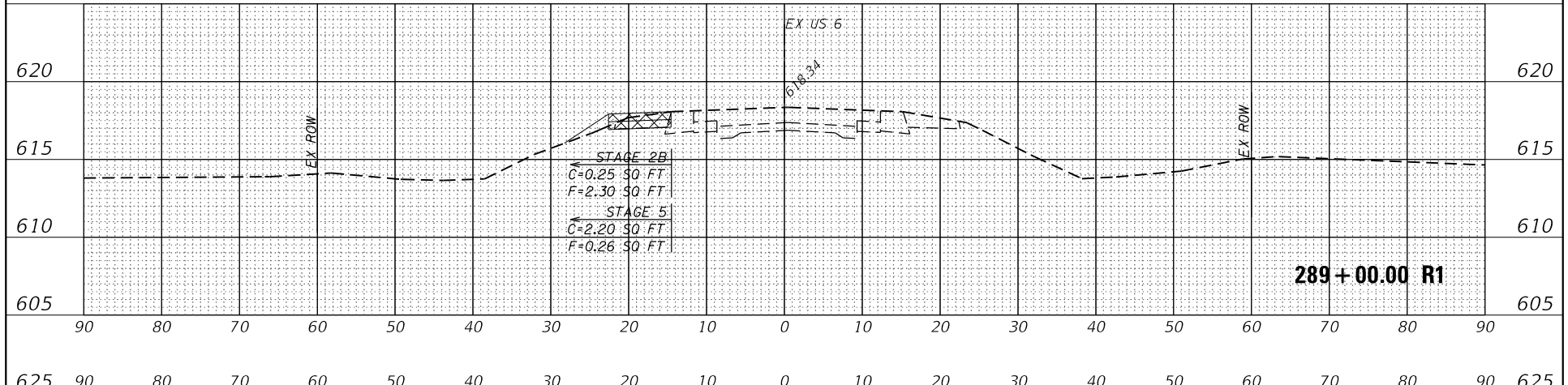
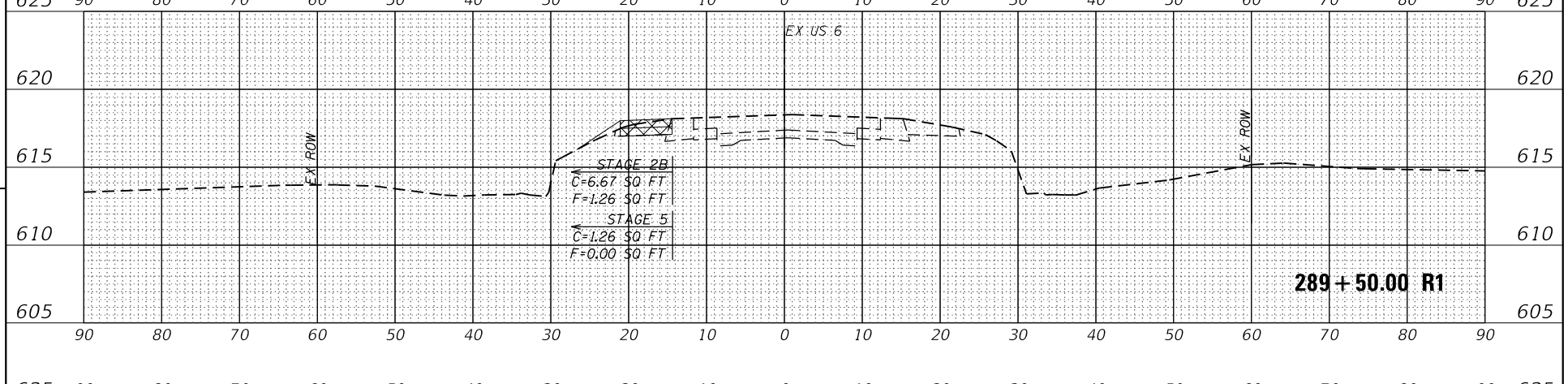
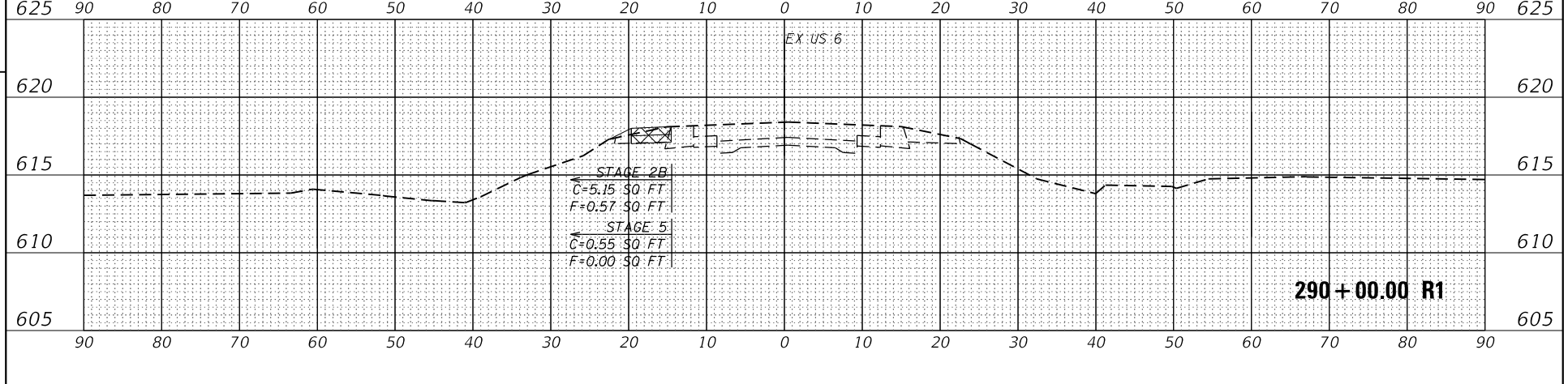
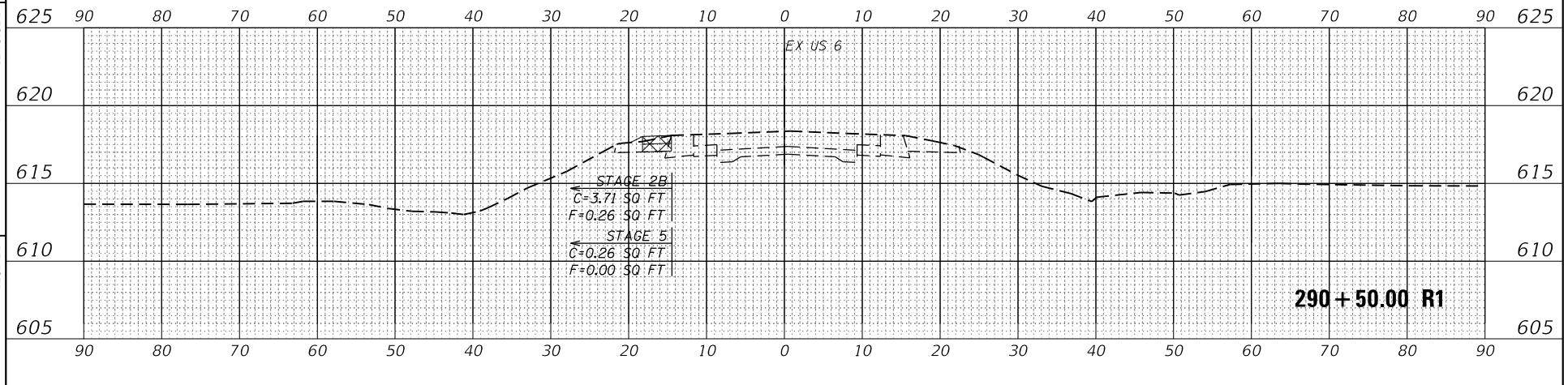
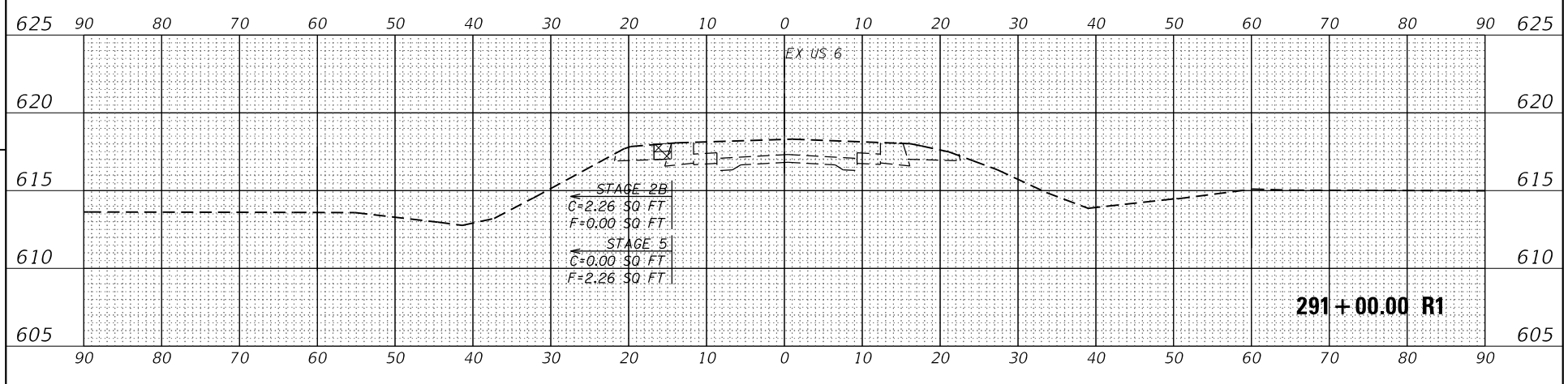

ORIGINAL SURVEY	SURVEYED _____	BY _____	DATE _____
NOTE BOOK	PLOTTED _____		
	TEMPLATE _____		
	AREAS _____		
	AREAS CHECKED _____		

FINAL SURVEY	SURVEYED _____	BY _____	DATE _____
NOTE BOOK	PLOTTED _____		
	TEMPLATE _____		
	AREAS _____		
	AREAS CHECKED _____		



MODEL: Default
FILE NAME: Z:\20027.04 IDOT D3 PTB 194-27 W04 U56 IL178 Roundab\DGMDes\gn\Prelim\Plotsheets\366B52-sht-ssht-IL178.dgn

MODEL: Default
FILE NAME: Z:\20027.04 IDOT D3 PTB 194-27 W04 U56 IL178 Roundab\DGMDes\gn\Prelim\Plotsheets\366B52-sht-ssht-IL178.dgn

USER NAME = Anilgent
PLOT SCALE = 20.0000' = 1 in.
PLOT DATE = 1/27/2021

DESIGNED - AN
DRAWN - CS
CHECKED - JH
DATE -

REVISED -
REVISED -
REVISED -

STATE OF ILLINOIS
DEPARTMENT OF TRANSPORTATION

SCALE:

US 6 AT IL 178
CROSS SECTIONS - IL 178

F.A.P. 623, F.A.S. 1279, & F.A.U. 6120
ILLINOIS FED. AID PROJECT
CONTRACT NO. 66B52
TOTAL SHEET 137
SHEETS NO. 135

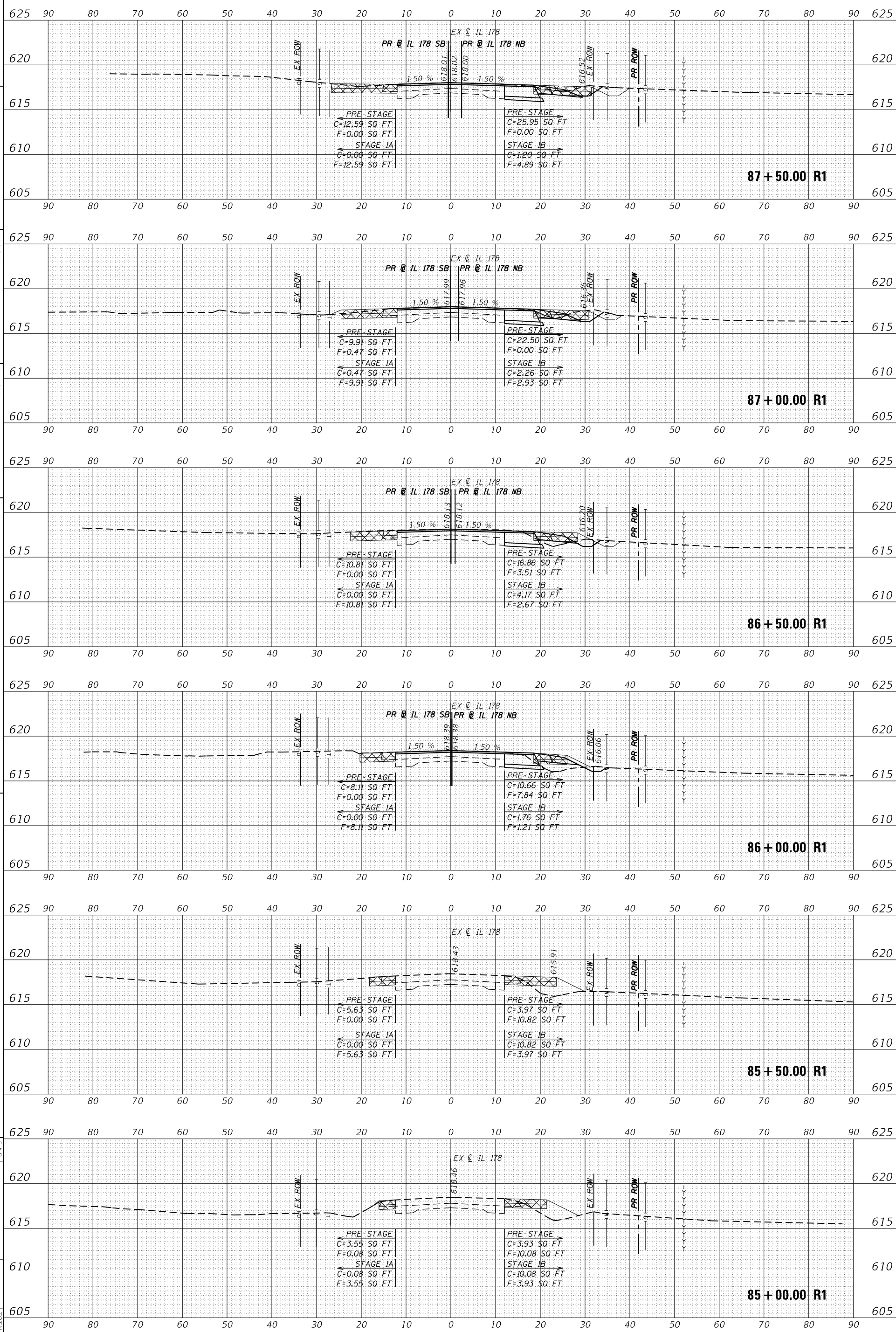

ORIGINAL SURVEY	SURVEYED	BY	DATE
NOTE BOOK	PLOTTED		
AREAS CHECKED	TEMPLATE		
	NO.		

FINAL SURVEY	SURVEYED	BY	DATE
NOTE BOOK	PLOTTED		
AREAS CHECKED	TEMPLATE		
	NO.		

MODEL: Default
FILE NAME: Z:\20027.04 IDOT D3 PTB 194-27 W04 U56 IL178 Roundab\DGM\Des\gn\Prelim\Plotsheets\I3366B52-sht-ssht-IL178.dgn

MODEL: Default
FILE NAME: Z:\20027.04 IDOT D3 PTB 194-27 W04 U56 IL178 Roundab\DGM\Des\gn\Prelim\Plotsheets\I3366B52-sht-ssht-IL178.dgn

USER NAME = Anilgupt
PLOT SCALE = 1/320000" = 1/8"
PLOT DATE = 1/27/2021

DESIGNED - AN
DRAWN - CS
CHECKED - JH
DATE -

REVISED -
REVISED -
REVISED -

STATE OF ILLINOIS
DEPARTMENT OF TRANSPORTATION

SCALE:

CROSS SECTIONS - IL 178
US 6 AT IL 178
OF SHEETS STA.

F.A.P. 623, F.A.S. 1279, & F.A.U. 6120
ILLINOIS FED. AID PROJECT
CONTRACT NO. 66B52
TOTAL SHEET NO. 137
SHEETS 136

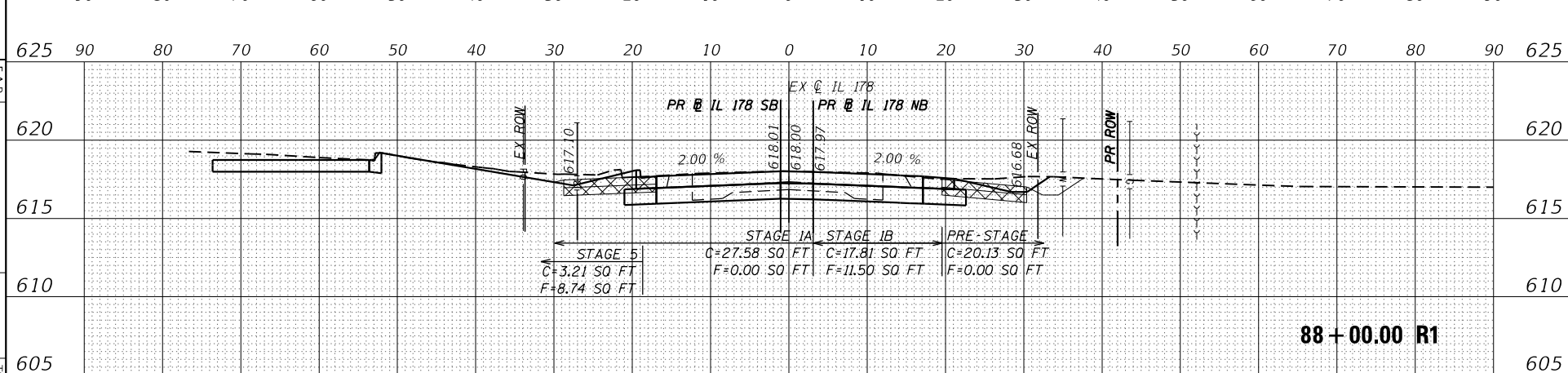
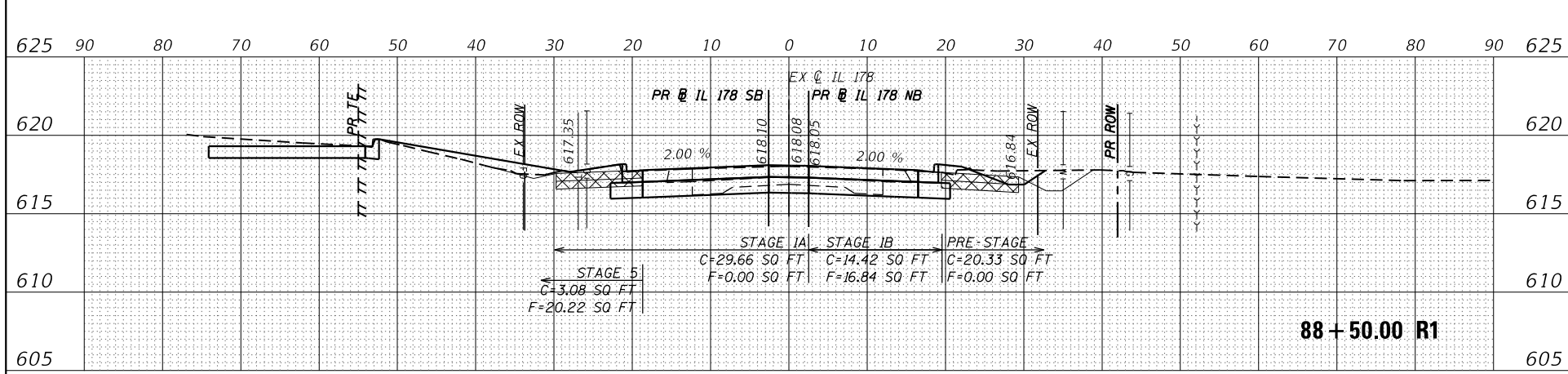
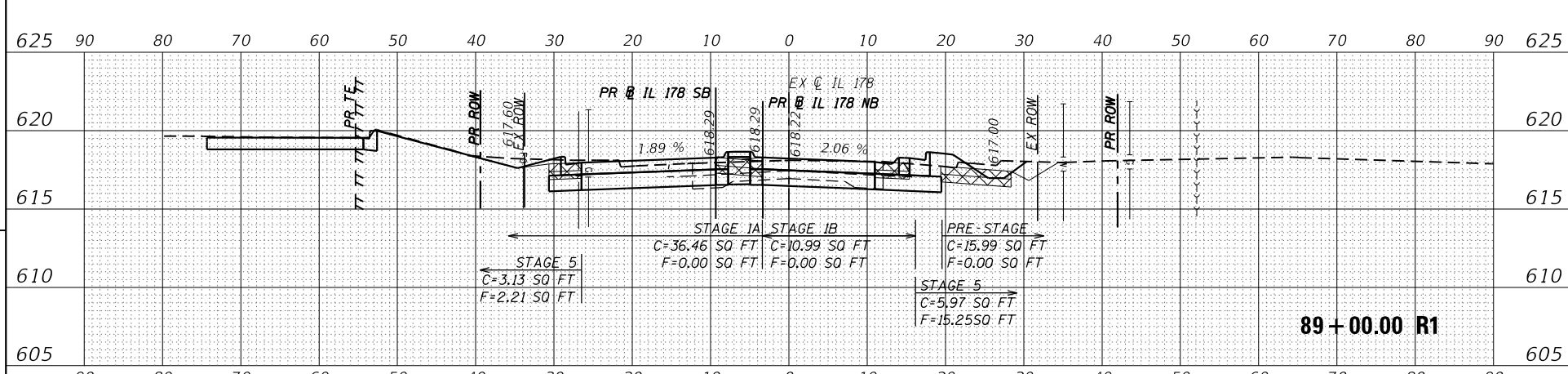
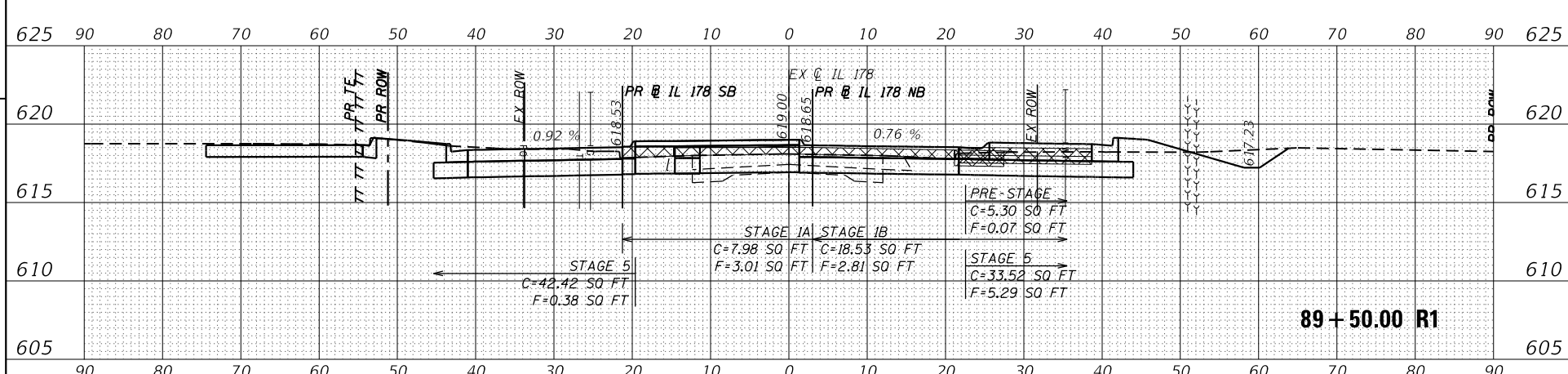
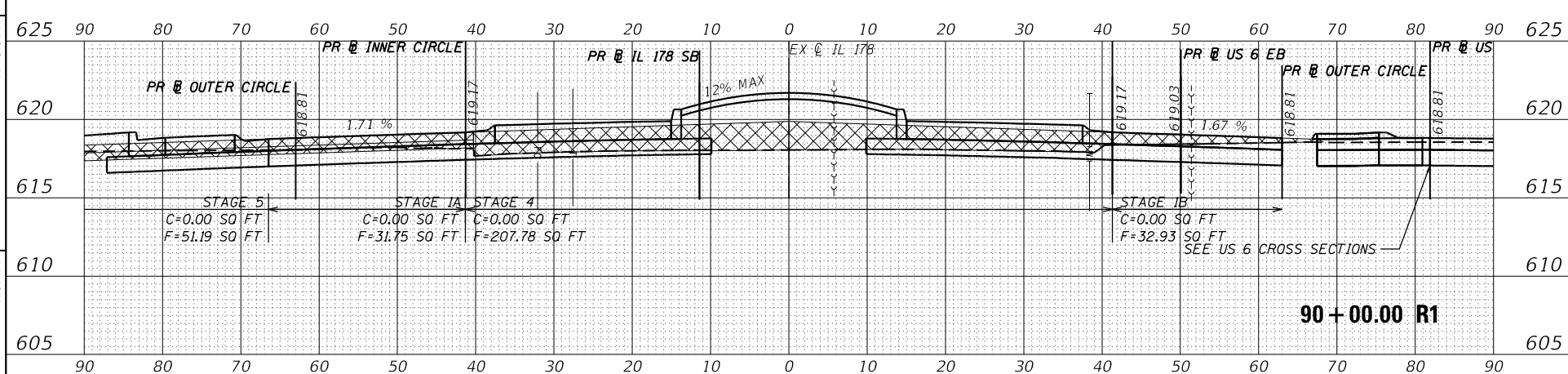
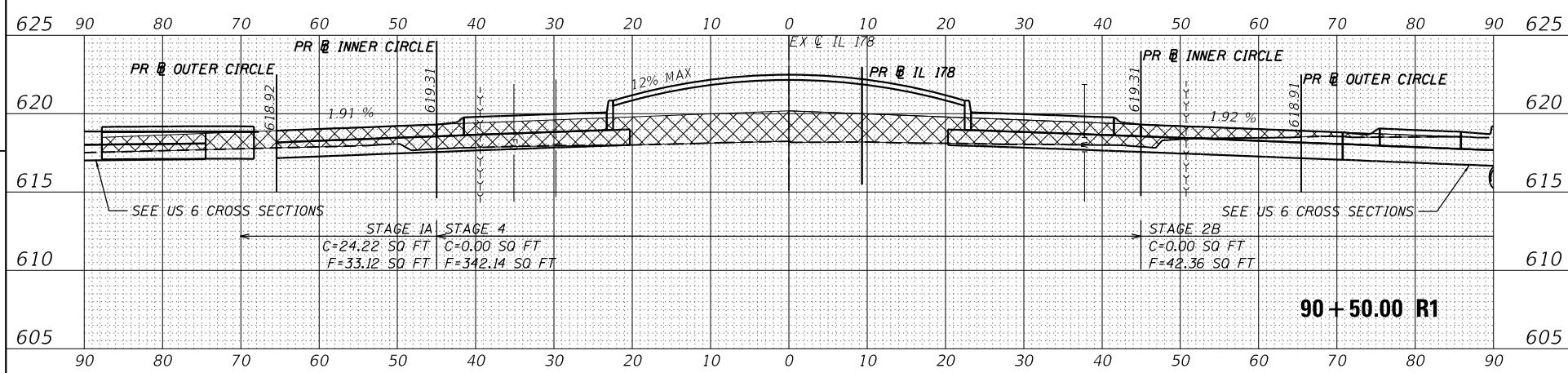

ORIGINAL SURVEY	SURVEYED _____	BY _____	DATE _____
NOTE BOOK	PLOTTED _____		
AREAS CHECKED	TEMPLATE _____		
	AREAS _____		
	AREAS CHECKED _____		

FINAL SURVEY	SURVEYED _____	BY _____	DATE _____
NOTE BOOK	PLOTTED _____		
AREAS CHECKED	TEMPLATE _____		
	AREAS _____		
	AREAS CHECKED _____		

MODEL: Default
 FILE NAME: Z:\20027.04 IDOT D3 PTB 194-27 W04 U56 IL178 Roundab\DGM\Desgn\Prelim\Plotsheets\D366B52-sht-xxsht-IL178.dgn

USER NAME = Anilgent
 PLOT SCALE = 20.0000' / in.
 PLOT DATE = 11/11/2020

DESIGNED - AN
 DRAWN - CS
 CHECKED - JH
 DATE -

REVISED -
 REVISED -
 REVISED -

STATE OF ILLINOIS
 DEPARTMENT OF TRANSPORTATION

SCALE:

SHEET OF SHEETS STA.
 CROSS SECTIONS - IL 178
 US 6 AT IL 178

F.A.P. 623, F.A.S. 1279, & F.A.U. 6120
 ILLINOIS FED. AID PROJECT
 CONTRACT NO. 06A52
 COUNTY LA SALLE
 TOTAL SHEET NO. 137

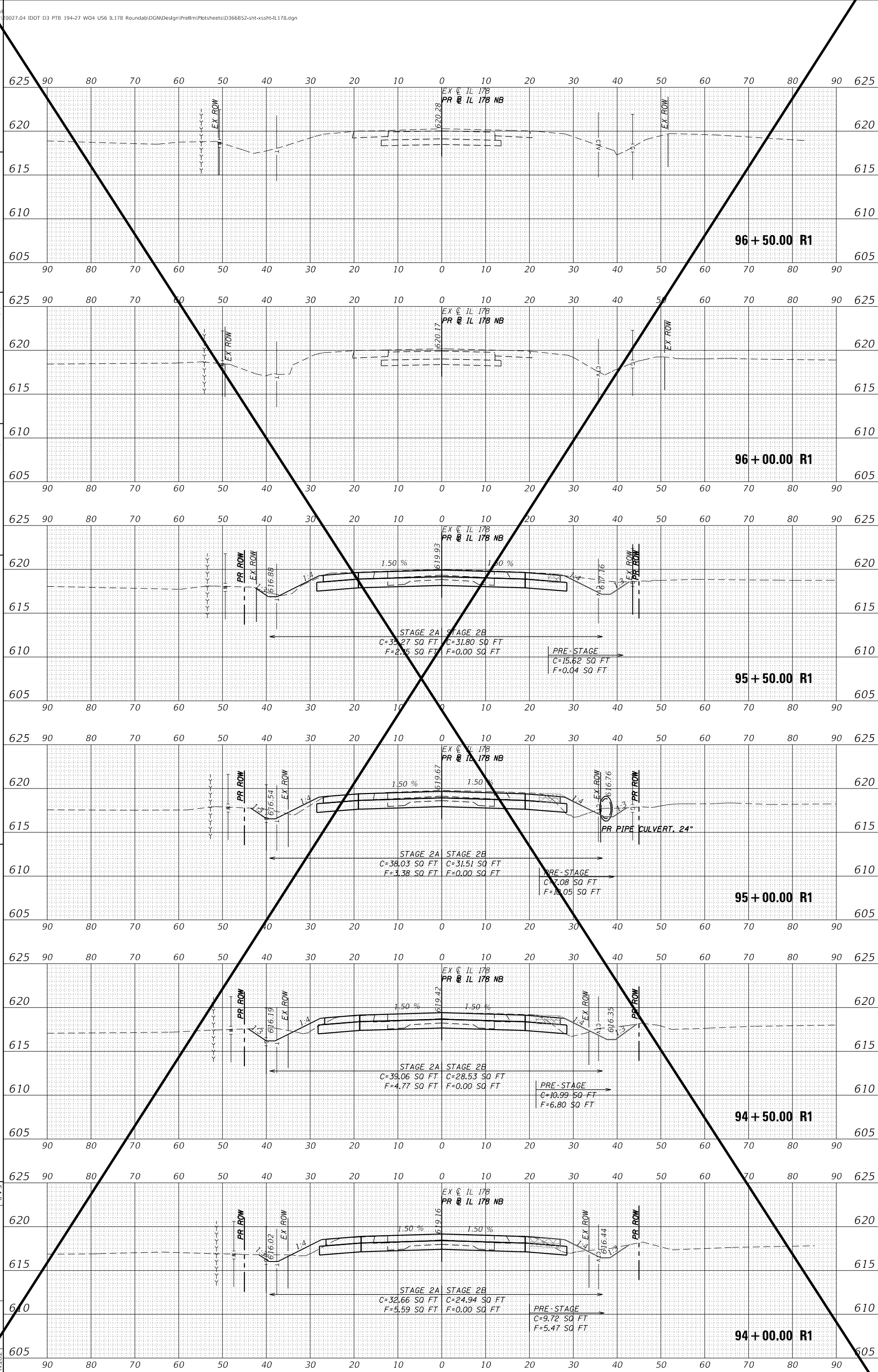

ORIGINAL SURVEY	SURVEYED	BY	DATE
NOTE BOOK	PLOTTED		
	TEMPLATE		
	AREAS		
	CHECKED		

FINAL SURVEY	SURVEYED	BY	DATE
NOTE BOOK	PLOTTED		
	TEMPLATE		
	AREAS		
	CHECKED		

MODEL: Default
FILE NAME: Z:\20027.04 IDOT D3 PTB 194-27 W04 U56 IL178 Roundab\DGM\Des\gn\Prelim\Plotsheets\I366B52-sht-ssht-IL178.dgn

MODEL: Default
FILE NAME: Z:\20027.04 IDOT D3 PTB 194-27 W04 U56 IL178 Roundab\DGM\Des\gn\Prelim\Plotsheets\I366B52-sht-ssht-IL178.dgn

USER NAME = Anilgent
PLOT SCALE = 20.0000' / in.
PLOT DATE = 1/27/2021

DESIGNED - AN
DRAWN - CS
CHECKED - JH
DATE -

REVISED -
REVISED -
REVISED -

STATE OF ILLINOIS
DEPARTMENT OF TRANSPORTATION

SCALE:

SHEET OF SHEETS STA.
US 6 AT IL 178
CROSS SECTIONS - IL 178

F.A.P. 623, F.A.S. 1279, & F.A.U. 6120
ILLINOIS FED. AID PROJECT
SECTION COUNTY TOTAL SHEET SHEETS NO. 137 137A
LSALE CONTRACT NO. 66B52

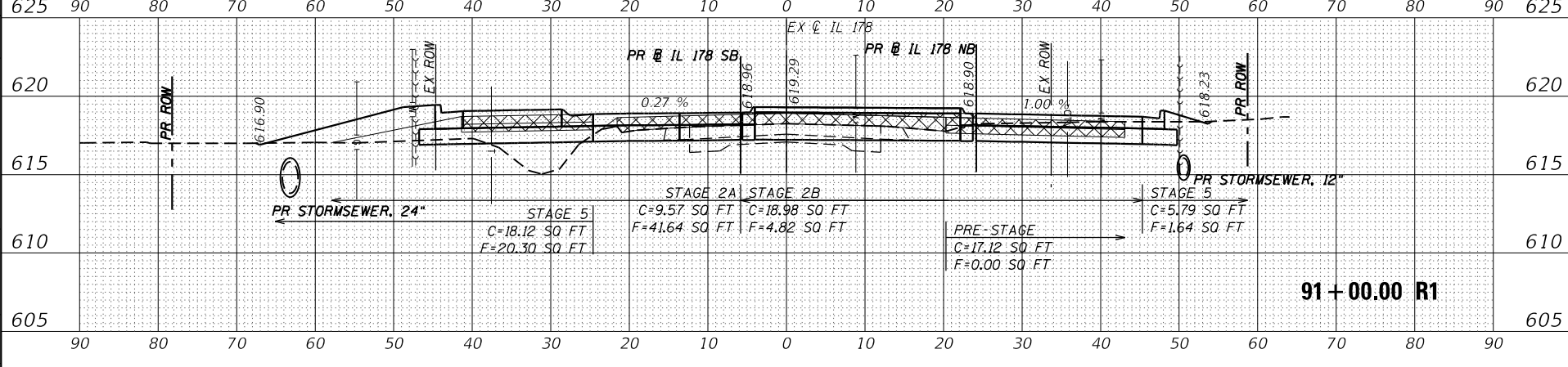
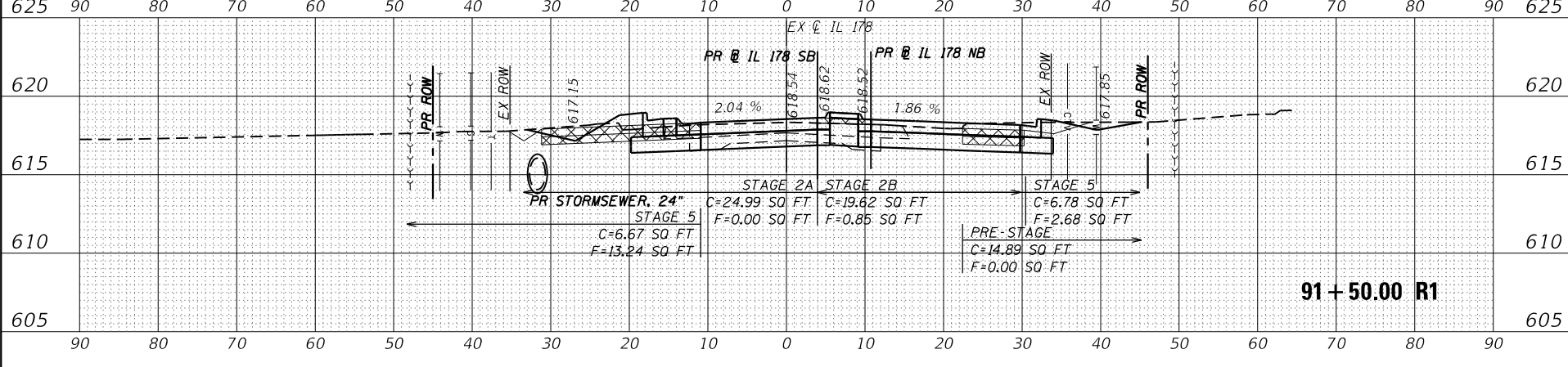
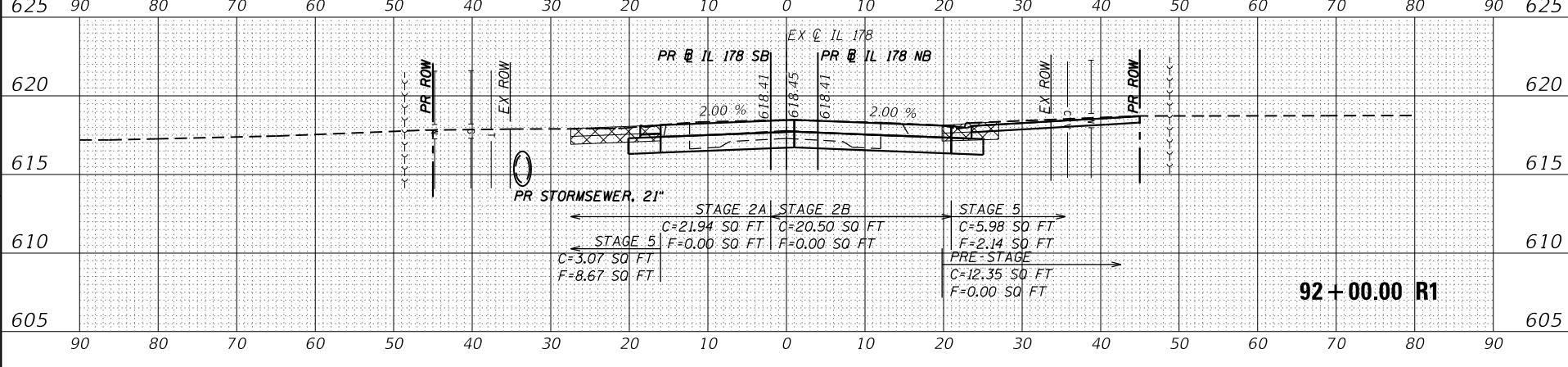
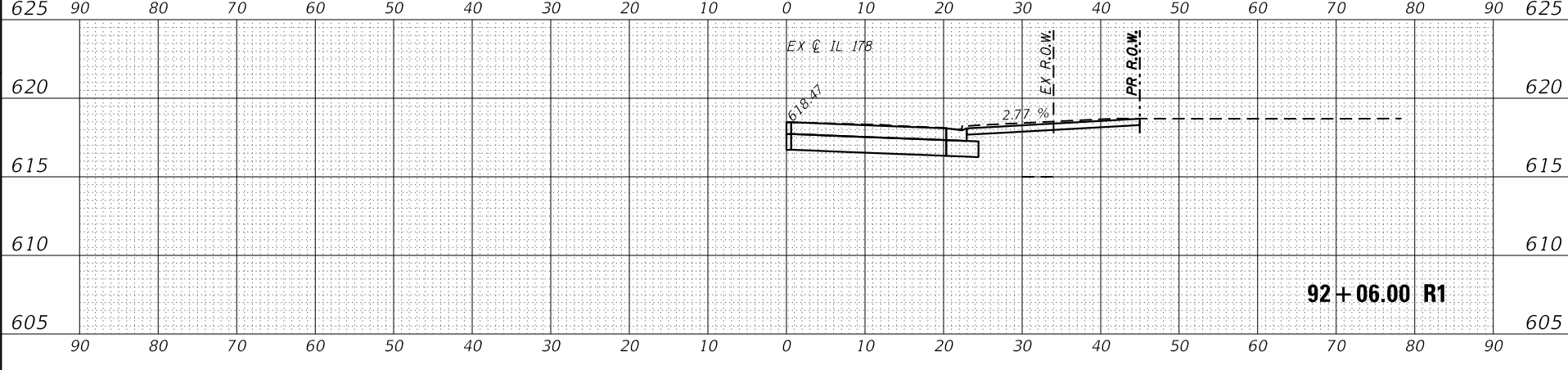
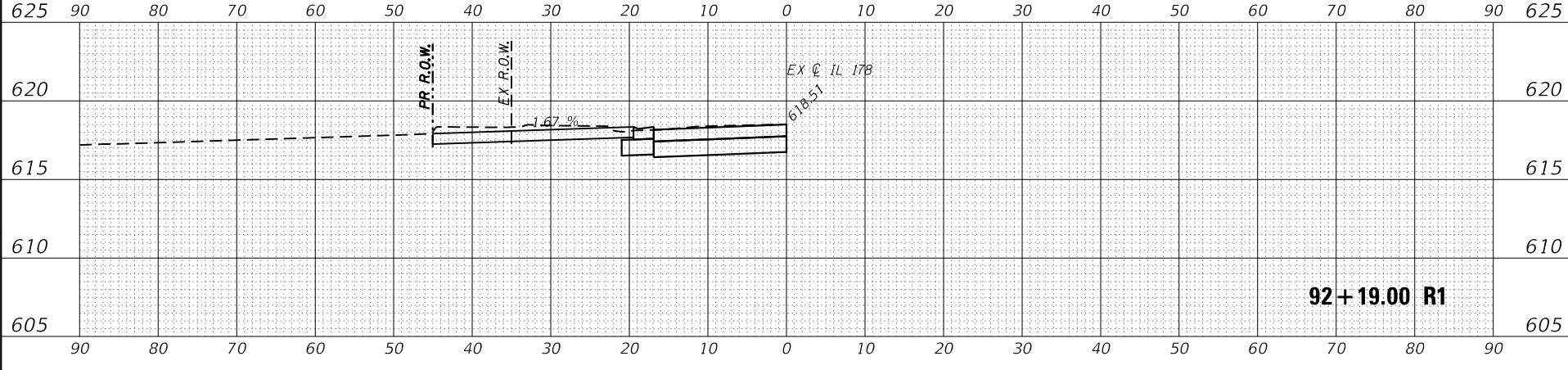
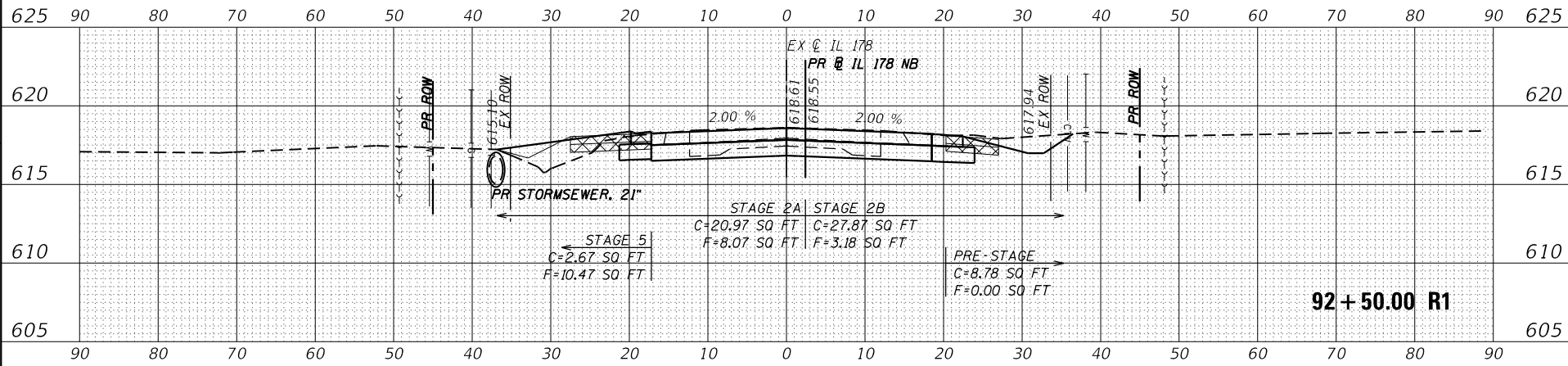

ORIGINAL SURVEY	SURVEYED	BY	DATE
NOTE BOOK	PLOTTED		
	TEMPLATE		
	AREAS		
	CHECKED		

FINAL SURVEY	SURVEYED	BY	DATE
NOTE BOOK	PLOTTED		
	TEMPLATE		
	AREAS		
	CHECKED		

MODEL: Default
FILE NAME: Z:\20027.04 IDOT D3 PTB 194-27 W04 U56 IL178 Roundab\DGM\Desgn\Prelim\Plotsheets\I366B52-sht-ssht-IL178.dgn

MODEL: Default
FILE NAME: Z:\20027.04 IDOT D3 PTB 194-27 W04 U56 IL178 Roundab\DGM\Desgn\Prelim\Plotsheets\I366B52-sht-ssht-IL178.dgn

USER NAME = Anilgent
PLOT SCALE = 20.0000' = 1" IN.
PLOT DATE = 1/27/2021

DESIGNED - AN
DRAWN - CS
CHECKED - JH
DATE -

REVISED -
REVISED -
REVISED -
REVISED -

STATE OF ILLINOIS
DEPARTMENT OF TRANSPORTATION

SCALE:
SHEET

US 6 AT IL 178
CROSS SECTIONS - IL 178
OF SHEETS STA.

F.A.P. 623, F.A.S. 1279, & F.A.U. 6120
ILLINOIS FED. AID PROJECT
CONTRACT NO. 66B52
TOTAL SHEET SHEETS NO. 137 137B

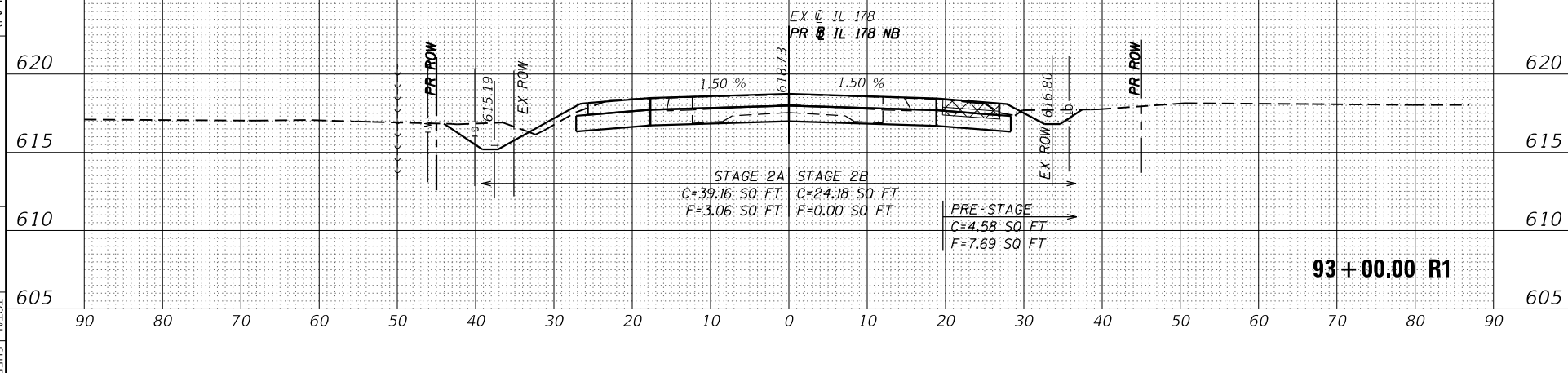
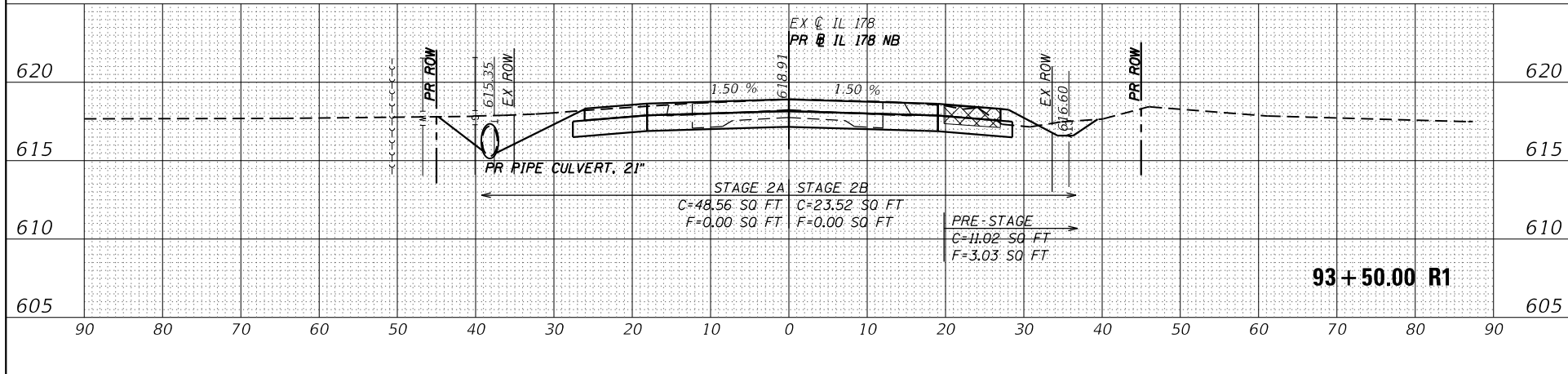
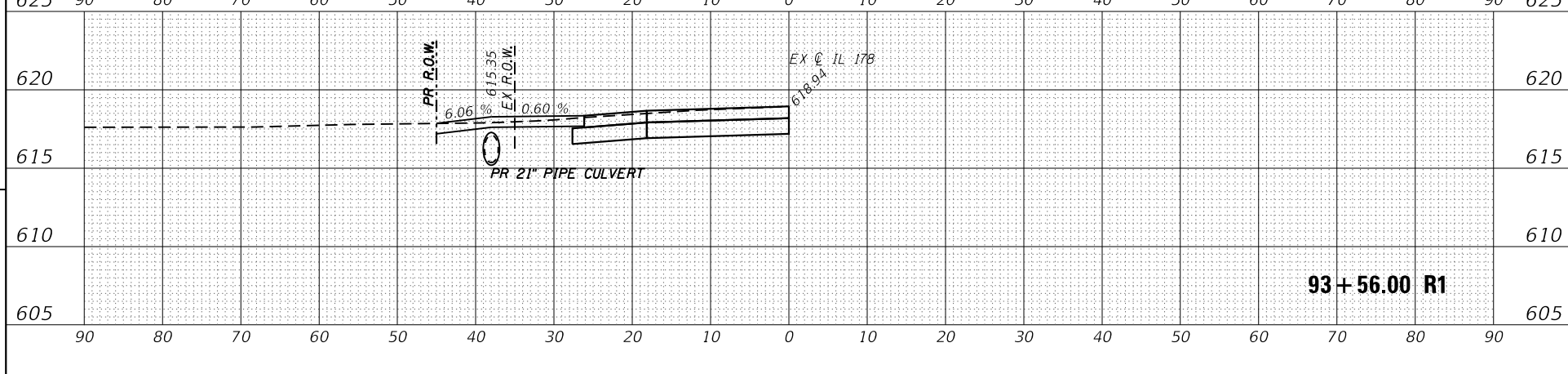
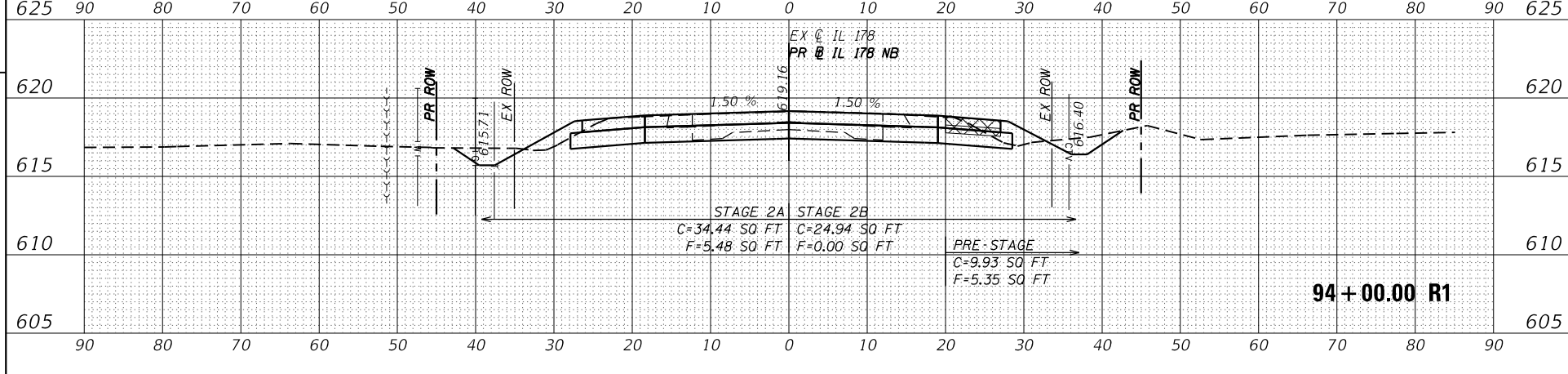
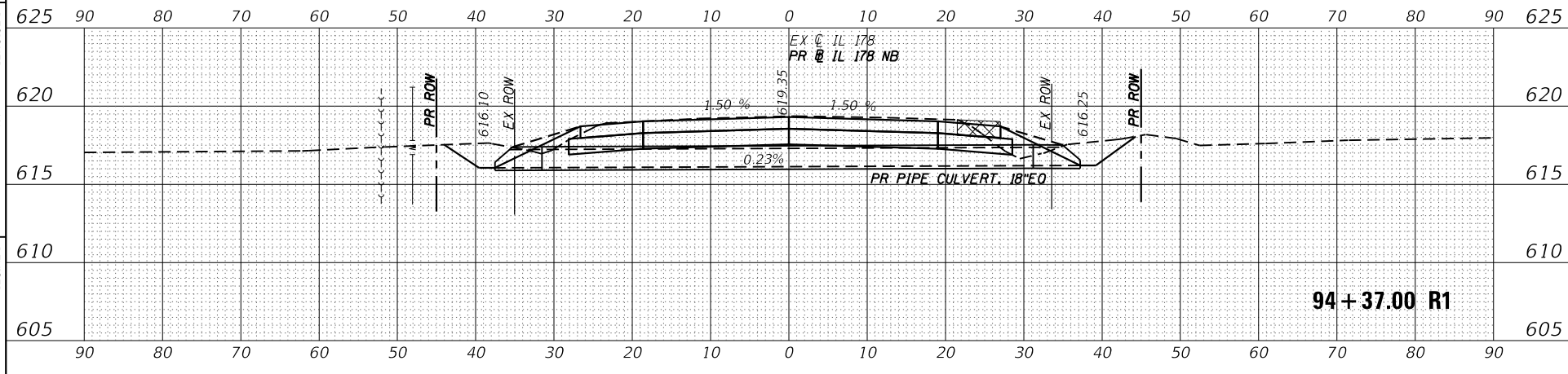
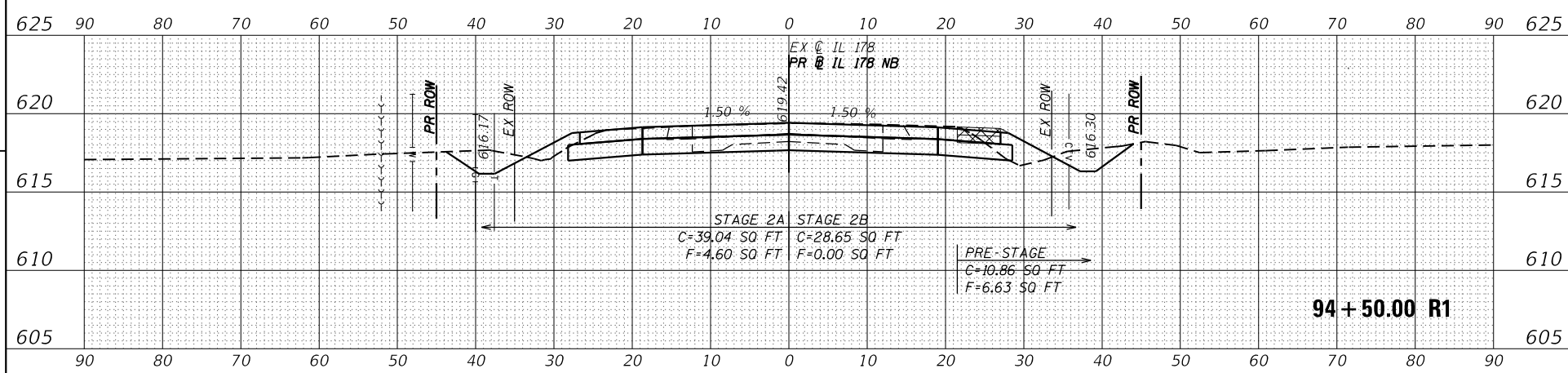

ORIGINAL SURVEY	SURVEYED _____	BY _____	DATE _____
NOTE BOOK	PLOTTED _____		
	TEMPLATE _____		
	AREAS _____		
	AREAS CHECKED _____		

FINAL SURVEY	SURVEYED _____	BY _____	DATE _____
NOTE BOOK	PLOTTED _____		
	TEMPLATE _____		
	AREAS _____		
	AREAS CHECKED _____		



MODEL: Default
 FILE NAME: Z:\20027.04 IDOT D3 PTB 194-27 W04 U56 IL178 Roundab\DGM\Des\gn\Prelim\Plotsheets\I366B52-sht-ssht-IL178.dgn

MODEL: Default
 FILE NAME: Z:\20027.04 IDOT D3 PTB 194-27 W04 U56 IL178 Roundab\DGM\Des\gn\Prelim\Plotsheets\I366B52-sht-ssht-IL178.dgn

USER NAME = Anujgent
 PLOT SCALE = 240,000 / 1 in.
 PLOT DATE = 1/27/2021

DESIGNED - AN
 DRAWN - CS
 CHECKED - JH
 DATE -

REVISED -
 REVISED -
 REVISED -

STATE OF ILLINOIS
 DEPARTMENT OF TRANSPORTATION

SCALE:

SHEET OF SHEETS STA.
 US 6 AT IL 178
 CROSS SECTIONS - IL 178

F.A.P. 623, F.A.S. 1279, & F.A.U. 6120
 ILLINOIS FED. AID PROJECT
 COUNTY LA SALLE
 SHEETS 137, 137C
 CONTRACT NO. 66B52

