

PROFILE SURVEYED BY DATE  
 NOTE BOOK NO. GRADES CHECKED BY DATE  
 STRUCTURE NOTATIONS (CHK)

PLAN SURVEYED BY DATE  
 NOTE BOOK NO. ALIGNMENT CHECKED BY DATE  
 RT. OF WAY CHECKED BY DATE  
 PAID FILE NAME

**CHRISTOPHER B. BURKE ENGINEERING LTD.**  
 3575 West Higgins Road, Suite 600  
 Rosemont, Illinois 60018  
 (817) 823-0500

N:\dot\0808040\Task C-P IL 58\Traffic\INT-03\_IL58.dgn

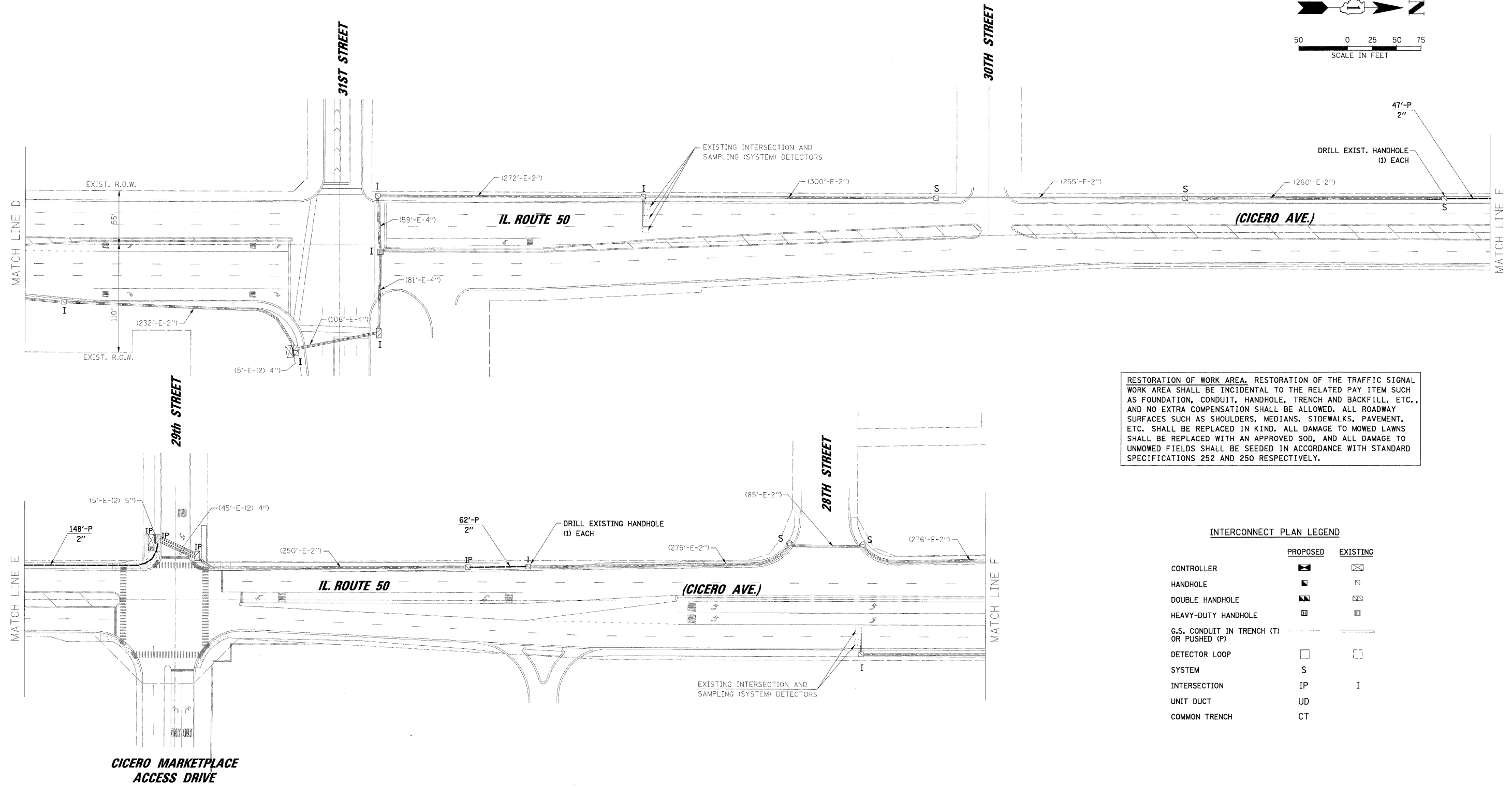
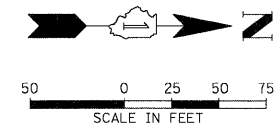

RESTORATION OF WORK AREA. RESTORATION OF THE TRAFFIC SIGNAL WORK AREA SHALL BE INCIDENTAL TO THE RELATED PAY ITEM SUCH AS FOUNDATION, CONDUIT, HANDHOLE, TRENCH AND BACKFILL, ETC., AND NO EXTRA COMPENSATION SHALL BE ALLOWED. ALL ROADWAY SURFACES SUCH AS SHOULDERS, MEDIANS, SIDEWALKS, PAVEMENT, ETC. SHALL BE REPLACED IN KIND. ALL DAMAGE TO MOWED LAWNS SHALL BE REPLACED WITH AN APPROVED SOD, AND ALL DAMAGE TO UNMOWED FIELDS SHALL BE SEEDING IN ACCORDANCE WITH STANDARD SPECIFICATIONS 252 AND 250 RESPECTIVELY.

**INTERCONNECT PLAN LEGEND**

	PROPOSED	EXISTING
CONTROLLER		
HANDHOLE		
DOUBLE HANDHOLE		
HEAVY-DUTY HANDHOLE		
G.S. CONDUIT IN TRENCH (T) OR PUSHED (P)		
DETECTOR LOOP		
SYSTEM		
INTERSECTION		
UNIT DUCT		
COMMON TRENCH		

FILE NAME = N:\dot\0808040\Task C-P IL 58\Traffic\INT-03_IL58.dgn	USER NAME = FPACIONE	DESIGNED - ABR	REVISED -	<b>STATE OF ILLINOIS DEPARTMENT OF TRANSPORTATION</b>	<b>INTERCONNECT PLAN</b>		F.A.P. RTE. 350	SECTION 2008-080-1	COUNTY COOK	TOTAL SHEETS 76	SHEET NO. 62	
	PLOT SCALE = 50'	DRAWN - FPB	REVISED -		IL. ROUTE 50 (CICERO AVE.) FROM 39th ST. (PERSHING RD.) TO ROOSEVELT RD. CICERO, ILLINOIS		SCALE: 1"= 50'	SHEET NO.	OF SHEETS	STA.	TO STA.	CONTRACT NO. 60F82
	PLOT DATE = 12/10/2008	CHECKED - MJT	REVISED -		FED. ROAD DIST. NO. ILLINOIS FED. AID PROJECT							
		DATE -	REVISED -									