

F.A.P. RTE.	SECTION	COUNTY	TOTAL SHEETS	SHEET NO.
333	2002-101N	LAKE	75	32
STA.		TO STA.		
FED. ROAD DIST. NO.		ILLINOIS FED. AID PROJECT		



ILLINOIS ROUTE 120
AGRICULTURAL FIELD

CEDAR LAKE RD
PROJECT LIMIT STA. 702+23.3

COUNTRYSIDE R.V.

AGRICULTURAL FIELD

WETLAND SITE 4 (LOW QUALITY)

CHURCH PARKING LOT

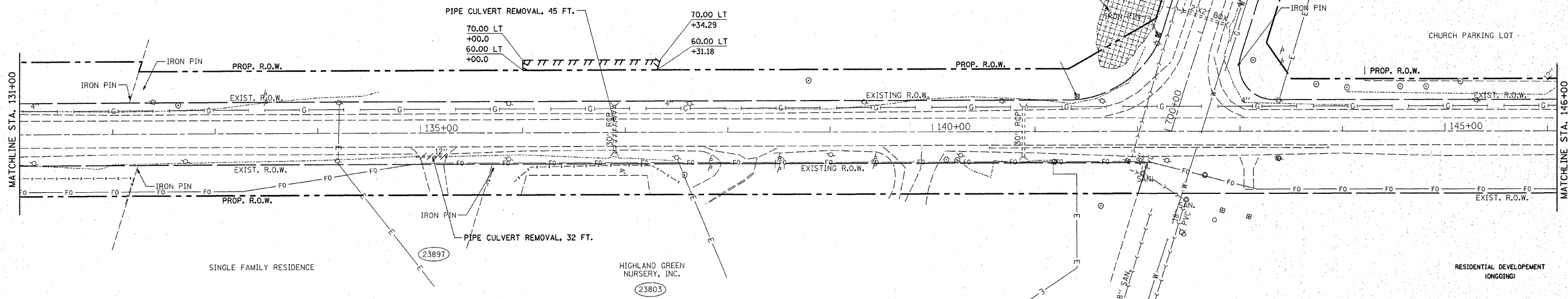

EXISTING

ILLINOIS ROUTE 120

CEDAR LAKE RD
PROJECT LIMIT STA. 702+23.3



WETLAND SITE 4 (LOW QUALITY)

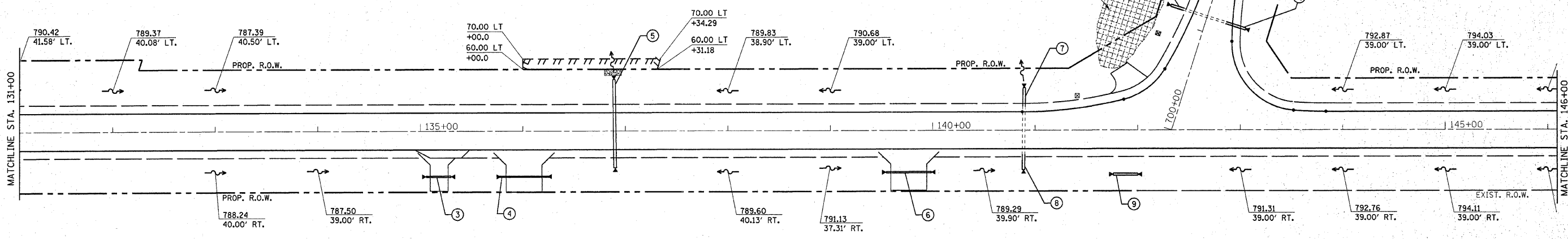

PROPOSED

REVISIONS	
NAME	DATE

ILLINOIS DEPARTMENT OF TRANSPORTATION
 IL. RTE 120
 @ CEDAR LAKE RD.
 EXISTING & PROPOSED
 DRAINAGE PLAN
 VERT. SCALE: 1"=50'
 HORIZ. SCALE: 1"=50'
 DATE: 1/23/2009
 DRAWN BY:
 CHECKED BY:

PLOT DATE = 1/23/2009
 FILE NAME = c:\pdr\work\pdr\1001\MDY\JA\chm\93962\P12...
 PLOT SCALE = 49,99999 / IN.
 USER NAME = mdjja