

PARCEL No.	OWNER	TOTAL HOLDINGS (ACRES)	PART TAKEN (ACRES)	PREVIOUSLY DEDICATED (ACRES)	REMAINDER	EASEMENT AREA (ACRES)	PERMANENT INDEX NUMBER	PURPOSE OF EASEMENT	ACQUIRED BY
1E10004PE-A	LAKE COUNTY FOREST PRESERVE DISTRICT	220.228	0.000	0.376	219.852	0.346	06-29-300-001	PERMANENT	
1E10004PE-B						0.320	06-29-300-003	PERMANENT	
1E10004TE						0.030	06-30-200-041 06-32-100-022	CONSTRUCTION	

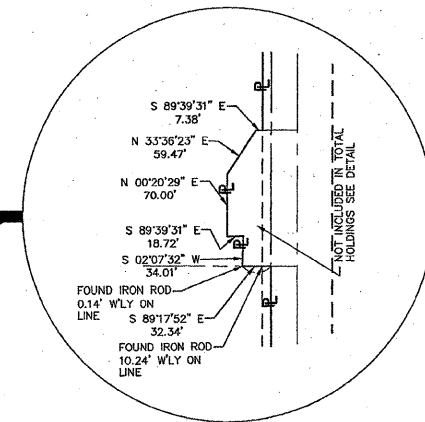
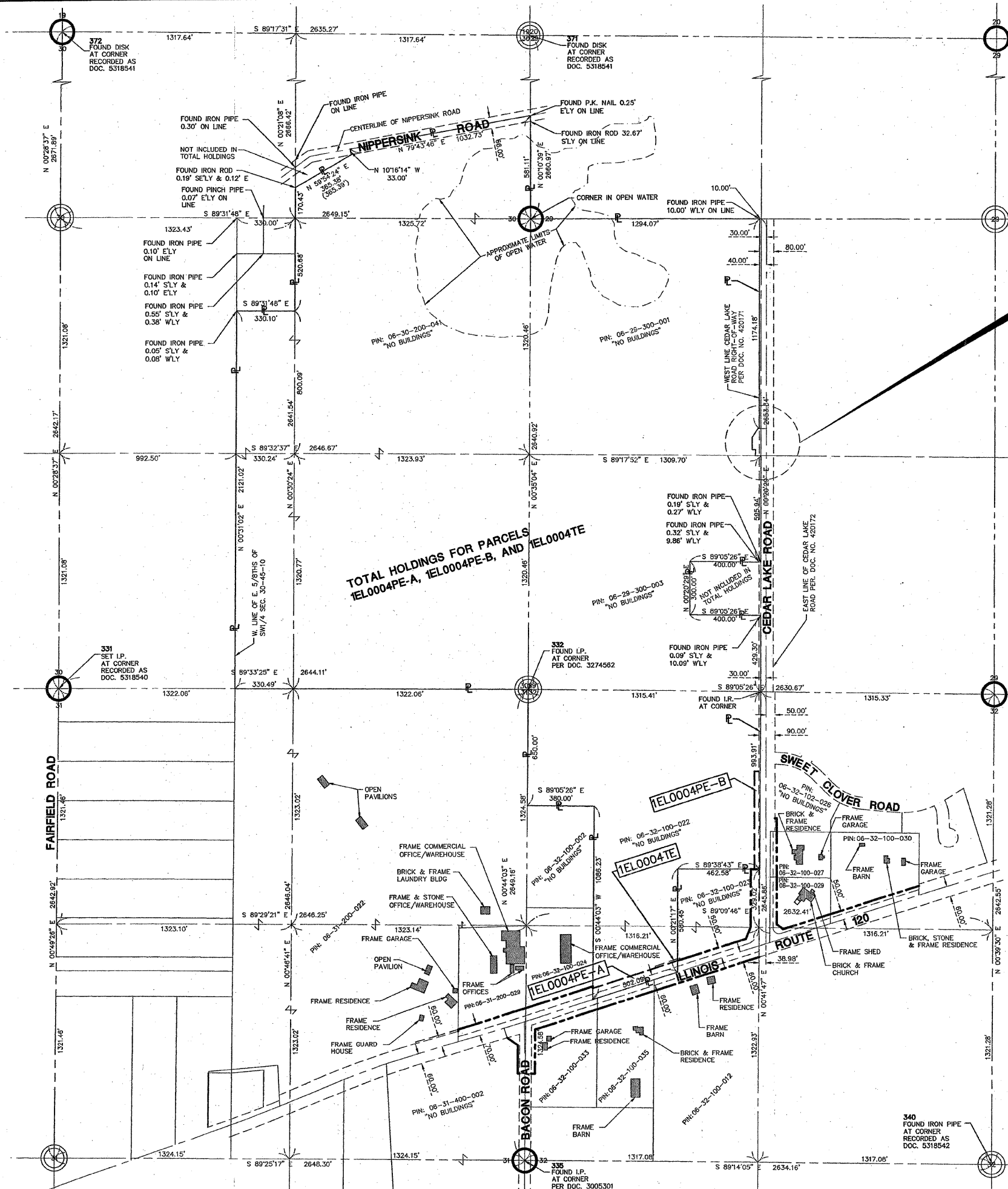

DETAIL
SCALE: 1" = 100'

LEGEND

- SECTION CORNER
- QUARTER SECTION CORNER
- SECTION LINE
- QUARTER SECTION LINE
- QUARTER, QUARTER SECTION LINE
- PLATTED LOT LINE
- PROPERTY (DEED) LINE
- APPARENT PROPERTY LINE
- CENTERLINE
- EXISTING RIGHT OF WAY LINE
- PROPOSED RIGHT OF WAY LINE
- PROPOSED EASEMENT
- MEASURED DIMENSION
- COMPUTED DIMENSION
- RECORD DATA
- EXISTING BUILDING
- IRON ROD SET
- IRON PIPE OR ROD FOUND
- CUT CROSS FOUND OR SET
- T1 THESE STAKES REFERENCE FOUND OR SET MONUMENTATION. SET 5/8 INCH IRON ROD FLUSHED WITH GROUND TO TIE FOUND IRON STAKE. IDENTIFIED BY COLORED PLASTIC CAP BEARING SURVEYORS REGISTRATION NUMBER.
- T2
- T3
- BT1 THESE STAKES, IN CULTIVATED AREAS, REFERENCE FOUND OR SET MONUMENTATION. BURIED 5/8 INCH IRON ROD 20 INCHES BELOW GROUND TO TIE FOUND IRON PIPE. IDENTIFIED BY COLORED PLASTIC CAP BEARING SURVEYORS REGISTRATION NUMBER.
- BT2
- BT3
- STAKING OF PROPOSED RIGHT-OF-WAY. SET DIVISION OF HIGHWAYS SURVEY MARKER TO MONUMENT THE POSITION SHOWN. IDENTIFIED BY INSCRIPTION DATA AND SURVEYORS REGISTRATION NUMBER.
- M STAKING OR PROPOSED RIGHT OF WAY IN CULTIVATED AREAS. BURIED 5/8 INCH METAL ROD 20 INCHES BELOW GROUND TO MARK FUTURE SURVEY MARKER POSITION. IDENTIFIED BY COLOR PLASTIC CAP BEARING SURVEYORS REGISTRATION NUMBER.
- PERMANENT SURVEY MARKER, I D O T STD. 2135 (TO BE SET BY OTHERS)
- RIGHT OF WAY STAKING PROPOSED TO BE SET.
- LIGHT STANDARD

STATE OF ILLINOIS
COUNTY OF LAKE

I, TIMOTHY J. MURPHY, DO HEREBY DECLARE THAT I HAVE SURVEYED THE PLAT OF HIGHWAYS SHOWN HEREON IN SECTIONS 31 AND 32, TOWNSHIP 45 NORTH RANGE 10 EAST OF THE THIRD PRINCIPAL MERIDIAN, LAKE COUNTY, ILLINOIS; THAT THE SURVEY IS TRUE AND COMPLETE AS SHOWN TO THE BEST OF MY KNOWLEDGE AND BELIEF; THAT THE PLAT CORRECTLY REPRESENTS SAID SURVEY; THAT ALL MONUMENTS FOUND AND ESTABLISHED ARE OF PERMANENT QUALITY AND OCCUPY THE POSITIONS SHOWN THEREON AND THAT THE MONUMENTS ARE SUFFICIENT TO ENABLE THE SURVEY TO BE RETRACED. MADE FOR THE DEPARTMENT OF TRANSPORTATION, STATE OF ILLINOIS.

DATED AT VERNON HILLS, ILLINOIS THIS 25TH DAY OF OCTOBER, A.D., 2007

Timothy J. Murphy
ILLINOIS PROFESSIONAL LAND SURVEYOR No. 2870
EXPIRES NOVEMBER 30, 2008



BEARINGS SHOWN HEREON ARE BASED ON ILLINOIS STATE PLANE COORDINATES, EAST ZONE, NORTH AMERICAN DATUM OF 1983. NGS CONTROL POINTS PID A12870 AND A13061 WERE RECOVERED AND USED FOR CONVERSIONS. ALL COORDINATE AND DIMENSIONAL VALUES SHOWN HEREON ARE "GROUND" NOT "GRID".
COMBINED SCALE FACTOR (GROUND TO GRID) = 0.99998565

ID07 SB2- 3424 SHEET 1 IS A COVER SHEET AND IS NOT RECORDED

MANHARD CONSULTING ENGINEERS • SURVEYORS • PLANNERS
900 WOODLANDS PARKWAY, VERNON HILLS, IL 60061
PH: 847/894-5650 FAX: 847/894-0095

PLAT OF HIGHWAYS
STATE OF ILLINOIS
DEPARTMENT OF TRANSPORTATION
F.A.P. 333 (IL ROUTE 120)

SECTION: BACON RD.-CEDAR LAKE RD. LAKE COUNTY
PROJECT JOB NO. R-91-025-02
STATION 132+07.01 TO STATION 707+07.07
(IL ROUTE 120) (CEDAR LAKE ROAD)
SCALE: 1" = 300' SHEET 2 OF 5

BUREAU OF LAND ACQUISITION
201 WEST CENTER COURT
SCHAUMBURG, ILLINOIS 60196

REVISION DATE	DESCRIPTION	BY
10/25/07	REVISED P.I.N.'S AND PARCELS 4 & 5 PER I.D.O.T.	J.D.C.
08/04/04	REVISED OWNERS PER I.D.O.T. LAND ACQUISITION REVIEW	T.J.M.
04/28/04	PER I.D.O.T. LAND ACQUISITION REVIEW	R.Y.P.
07/31/03	ADDED DOCUMENT NUMBER FOR MONUMENT RECORDS	R.Y.B.
07/01/03	PER I.D.O.T. LAND ACQUISITION REVIEW	R.Y.B.
02/28/03	ADDED MONUMENT RECORD INFORMATION & RECOVERY TIES	M.S.U.
11/22/02	PER I.D.O.T. LAND ACQUISITION REVIEW	M.S.U.

RECORDING: RECORDED ON

AS DOCUMENT NO.

R.O.W. PLAT	MADE	CHECKED	INKED	DATE

Dwg Name: P:\Vest\ID07 Projects\SB2\Wgs\Surv\Final Drawings\Plat of Highway\ID07-3424-02.dwg Updated By: jross Oct 26, 2007 1:34:48