

STATE OF ILLINOIS
DEPARTMENT OF TRANSPORTATION
DIVISION OF HIGHWAYS

**PROPOSED
HIGHWAY PLANS**

F.A.I. ROUTE 74 (I-74)
SECTION D5SAFETY-1
PROJECT HSIP-074-4(237)121
GUARDRAIL IMPACT ATTENUATORS
MCLEAN COUNTY

C-95-032-08

F.A.I. RTE.	SECTION	COUNTY	TOTAL SHEETS	SHEET NO.
74	D5SAFETY-1	MCLEAN	80	1
FED. ROAD DIST. NO.	ILLINOIS	CONTRACT NO. 70744		

FOR INDEX OF SHEETS, SEE SHEET NO. 2
FOR SUMMARY OF QUANTITIES, SEE SHEET NO. 5-6

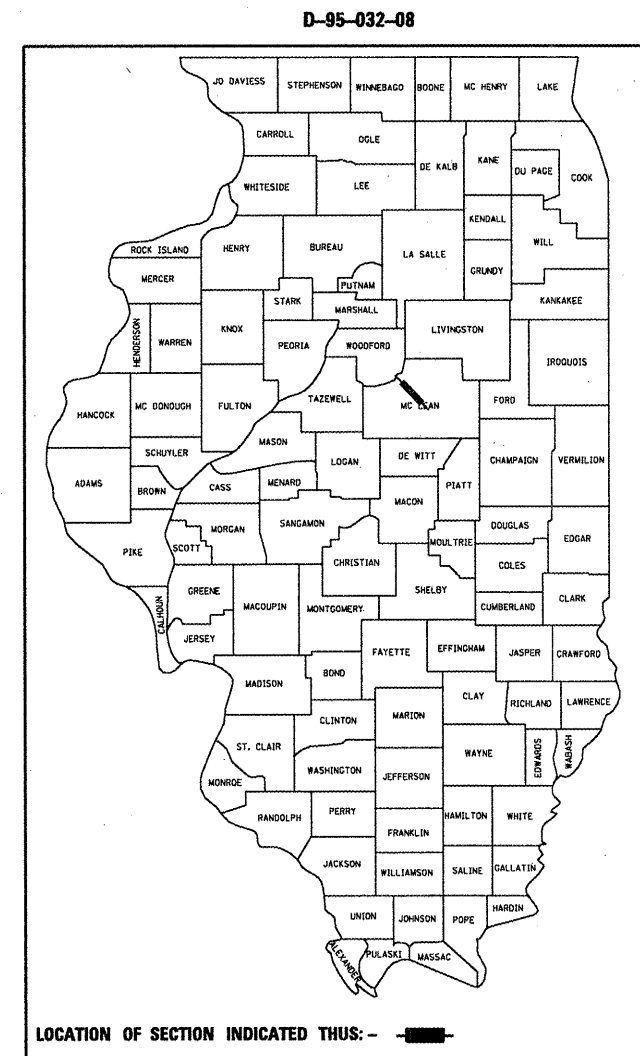

CURRENT ADT
F. A. I. 74 (I-74) = 24,800 (2008)

DESIGN DESIGNATION
N/A

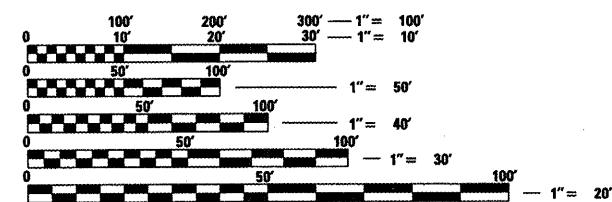

FULL SIZE PLANS HAVE BEEN PREPARED USING STANDARD ENGINEERING SCALES. REDUCED SIZED PLANS WILL NOT CONFORM TO STANDARD SCALES. IN MAKING MEASUREMENTS ON REDUCED PLANS, THE ABOVE SCALES MAY BE USED.

J.U.L.I.E.
JOINT UTILITY LOCATION INFORMATION FOR EXCAVATION
1-800-392-0123
OR 811

PROJECT ENGINEER: KEVIN TRAPP
SQUAD LEADER: CHRIS GREESON
DESIGNER: MATT BOWER
217-465-4181
CONTRACT NO. 70744

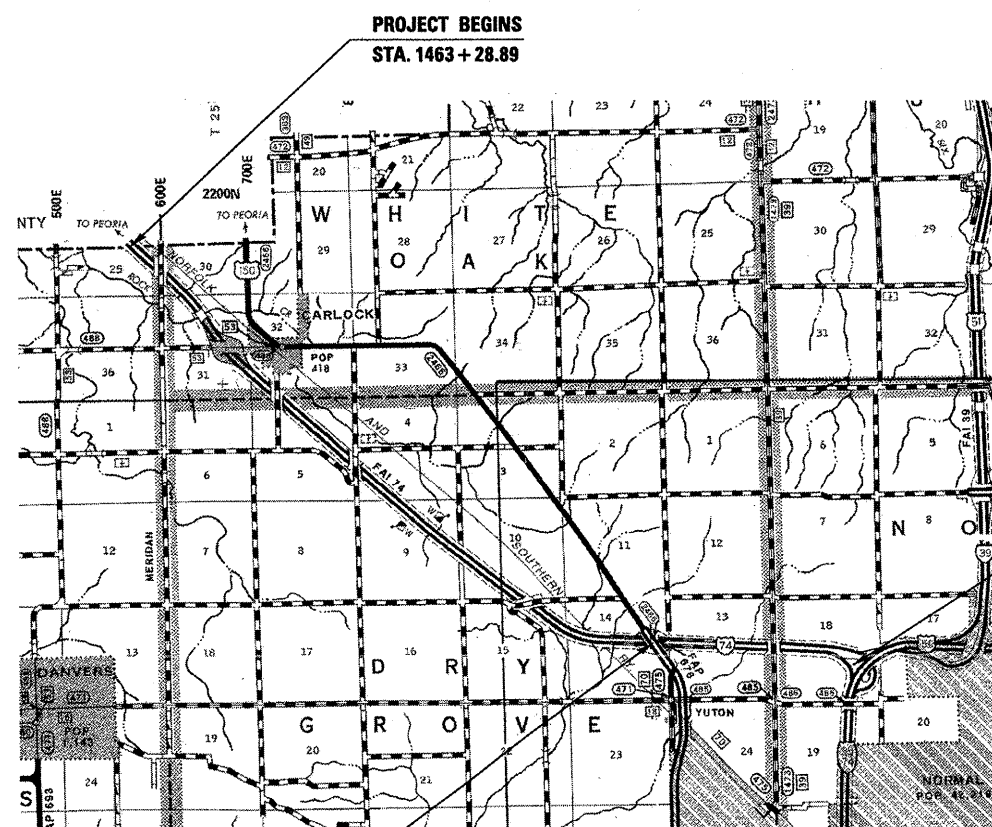

STATION EQUATION:
1810 + 00.00 BK. =
188 + 89.99

GROSS & NET LENGTHS TO:
RAMP B = 45,567.69 FEET = 8.630 MILES
RAMP C = 45,223.15 FEET = 8.565 MILES
RAMP E = 44,972.31 FEET = 8.517 MILES
RAMP F = 44,157.54 FEET = 8.363 MILES

PROJECT ENDS
RAMP B = 297 + 86.57
RAMP C = 294 + 42.03
RAMP E = 291 + 91.19
RAMP F = 283 + 76.42

STATE OF ILLINOIS
DEPARTMENT OF TRANSPORTATION
DIVISION OF HIGHWAYS

SUBMITTED 12/9 20 08
Joseph W. Gomez
DEPUTY DIRECTOR OF HIGHWAYS, REGION ENGINEER

January 30, 20 09
Charles J. Maxwell
ENGINEER OF DESIGN AND ENVIRONMENT

January 30, 20 09
Christine M. Reed
DIRECTOR OF HIGHWAYS, CHIEF ENGINEER

**PRINTED BY THE AUTHORITY
OF THE STATE OF ILLINOIS**

INDEX OF SHEETS

SHEET NO.	DESCRIPTION
1	COVER SHEET
2	INDEX OF SHEETS
2	LIST OF HIGHWAY STANDARDS
3	GENERAL NOTES
4	LOCATIONS MAP OF STRUCTURES
5-6	SUMMARY OF QUANTITIES
7	EARTHWORK ANALYSIS
8-11	GUARDRAIL SCHEDULES
12-14	SCHEDULE OF QUANTITIES
15	DETAIL OF CRASHWALL EXTENSION AT S.N. 057-0113
16	DETAIL OF CRASHWALL EXTENSION AT S.N. 057-0102
17	DETAIL OF CRASHWALL EXTENSION AT S.N. 057-0112
18	DETAIL OF CRASHWALL EXTENSION AT S.N. 057-0114
19	DETAIL OF CRASHWALL EXTENSION AT S.N. 057-0115
20	DETAIL OF CRASHWALL EXTENSION AT S.N. 057-0073
21	DETAIL OF CRASHWALL EXTENSION AT S.N. 057-0105
22	DETAIL OF CONCRETE COLLAR
23	DETAIL OF TRAFFIC CONTROL FOR RAMPS
24	DETAIL OF IMPACT ATTENUATORS (NON-REDIRECTIVE) TEST LEVEL 3
25	DETAIL OF INLET BOXES TO BE ADJUSTED (SPECIAL)
26	PLAN AND PROFILE OF IMPACT ATTENUATORS AT S.N. 057-0113
27	PLAN AND PROFILE OF IMPACT ATTENUATORS AT S.N. 057-0102
28	PLAN AND PROFILE OF IMPACT ATTENUATORS AT S.N. 057-0112
29	PLAN AND PROFILE OF IMPACT ATTENUATORS AT S.N. 057-0114
30	PLAN AND PROFILE OF IMPACT ATTENUATORS AT SIGN FOUNDATION AT 1695+13.23
31	PLAN AND PROFILE OF IMPACT ATTENUATORS AT S.N. 057-0115
32	PLAN AND PROFILE OF IMPACT ATTENUATORS AT S.N. 057-0073
33	PLAN AND PROFILE OF IMPACT ATTENUATORS AT SIGN FOUNDATION AT 207+19.00
34	PLAN AND PROFILE OF IMPACT ATTENUATORS AT S.N. 057-0105
35	PLAN AND PROFILE OF IMPACT ATTENUATORS AT SIGN FOUNDATION AT 254+23.74
36-38	CROSS SECTIONS AT S.N. 057-0113
39-41	CROSS SECTIONS AT S.N. 057-0102
42-47	CROSS SECTIONS AT S.N. 057-0112
48-52	CROSS SECTIONS AT S.N. 057-0114
53-57	CROSS SECTIONS AT SIGN FOUNDATION AT 1695+13.23
58-62	CROSS SECTIONS AT 057-0115
63-66	CROSS SECTIONS AT S.N. 057-057-0073
67-71	CROSS SECTIONS AT SIGN FOUNDATION AT 207+19.00
72-75	CROSS SECTIONS AT S.N. 057-0105
76-80	CROSS SECTIONS AT SIGN FOUNDATION AT 254+23.74

STANDARD NO.	DESCRIPTION
000001-05	STANDARD SYMBOLS, ABBREVIATIONS, AND PATTERNS
001001-02	AREAS OF REINFORCEMENT BARS
001006	DECIMAL OF AN INCH AND OF A FOOT
280001-04	TEMPORARY EROSION CONTROL SYSTEMS
542401-01	METAL END SECTION FOR PIPE CULVERTS
542526-02	INLET BOX TYPE F 600MM (24")
601001-03	SUB SURFACE DRAINS
630001-08	STEEL PLATE BEAM GUARDRAIL
630301-05	SHOULDER WIDENING FOR TYPE 1 (SPECIAL) GUARDRAIL TERMINALS
631011-05	TRAFFIC BARRIER TERMINAL, TYPE 2
631026-04	TRAFFIC BARRIER TERMINAL, TYPE 5
631031-07	TRAFFIC BARRIER TERMINAL, TYPE 6
631033-03	TRAFFIC BARRIER TERMINAL, TYPE 6B
635001-01	DELINEATORS
635006-03	REFLECTOR AND TERMINAL MARKER PLACEMENT
635011-02	REFLECTOR MARKER AND MOUNTING DETAILS
701101-02	OFF-ROAD OPERATIONS, MULTILANE, 4.5m (15') to 600mm (24") FROM PAVEMENT EDGE
701400-03	APPROACH TO LANE CLOSURE, FREEWAY/EXPRESSWAY
701406-05	LANE CLOSURE MULTILANE DAY OPERATIONS ONLY
701411-05	LANE CLOSURE MULTILANE, AT ENTRANCE OF EXIT RAMP, FOR SPEEDS 45 MPH
701901-01	TRAFFIC CONTROL DEVICES
720011-01	METAL POSTS FOR SIGNS, MARKERS AND DELINEATORS

G.N.-100

ENGLISH UNITS OF MEASUREMENT SHALL GOVERN OVER AND SUPERSEDE ANY METRIC UNITS SHOWN IN THIS CONTRACT. WHERE INCLUDED, METRIC UNITS ARE FOR INFORMATION ONLY.

G.N.-542

BEFORE ORDERING PIPE CULVERTS, THE CONTRACTOR SHALL CONSULT THE ENGINEER FOR THE EXACT LENGTHS.

G.N.-631

IF THE CONTRACTOR ELECTS TO USE THE ALTERNATE MOUNTING METHOD OF THRU DRILLING THE MOUNTING HOLES FOR THE TRAFFIC BARRIER TERMINALS, TYPE 6, THE HOLES SHALL BE DRILLED USING A CORE DRILL. A HAMMER DRILL WILL NOT BE ALLOWED.

G.N.- 631A

EPOXY GROUTED ANCHOR BOLTS WILL BE THE ONLY TYPE OF BOLT ALLOWED FOR MOUNTING TRAFFIC BARRIER TERMINAL, TYPE 6 'S AND TYPE 6B'S TO CONCRETE STRUCTURES. EXPANSION BOLTS WILL NOT BE ALLOWED.

G.N.-1004.01

COARSE AGGREGATE GRADATION CA-10 MAY BE USED WHENEVER COARSE AGGREGATE CA-6 IS SPECIFIED IN THE STANDARD SPECIFICATIONS.

FILE NAME =	USER NAME = ceorlockjd	DESIGNED -	REVISED -
ct:\pw\work\PWIDOT\CEARLOCKJD\0101465\0570744-sht-gennote.dgn		DRAWN -	REVISED -
	PLOT SCALE = 40.0000 ' / IN.	CHECKED -	REVISED -
	PLOT DATE = 12/11/2008	DATE -	REVISED -

**STATE OF ILLINOIS
DEPARTMENT OF TRANSPORTATION**

GENERAL NOTES

SCALE: SHEET NO. OF SHEETS STA. TO STA.

F.A.I. RTE.	SECTION	COUNTY	TOTAL SHEETS	SHEET NO.
74	D5SAFETY-1	MCLEAN	80	3
FED. ROAD DIST. NO. ILLINOIS FED. AID PROJECT			CONTRACT NO. 70744	

LOCATION MAP OF STRUCTURES

R 2 E

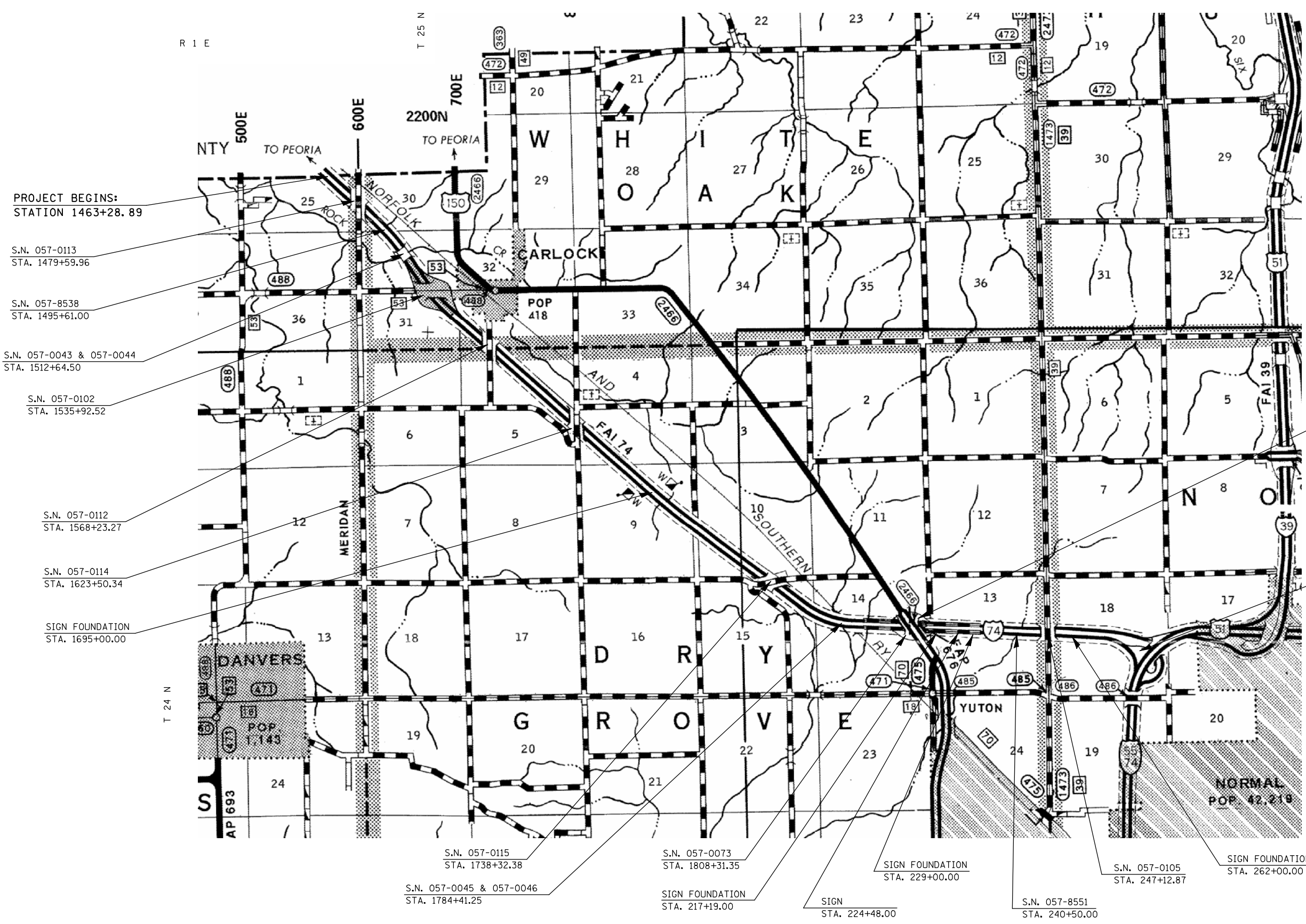

PROJECT BEGINS:
STATION 1463+28.89

S.N. 057-0113
STA. 1479+59.96

S.N. 057-8538
STA. 1495+61.00

S.N. 057-0043 & 057-0044
STA. 1512+64.50

S.N. 057-0102
STA. 1535+92.52

S.N. 057-0112
STA. 1568+23.27

S.N. 057-0114
STA. 1623+50.34

SIGN FOUNDATION
STA. 1695+00.00

STATION EQUATION:
STATION 1810+00.00 (BK.) =
STATION 188+89.99 (AH.)

PROJECT ENDS:
RAMP B = 297+86.57
RAMP C = 294+42.03
RAMP E = 291+91.19
RAMP F = 283+76.42

S.N. 057-0115
STA. 1738+32.38

S.N. 057-0045 & 057-0046
STA. 1784+41.25

S.N. 057-0073
STA. 1808+31.35

SIGN FOUNDATION
STA. 217+19.00

SIGN
STA. 224+48.00

SIGN FOUNDATION
STA. 229+00.00

S.N. 057-8551
STA. 240+50.00

S.N. 057-0105
STA. 247+12.87

SIGN FOUNDATION
STA. 262+00.00

FILE NAME =	USER NAME = ceorlockjd	DESIGNED -	REVISED -	STATE OF ILLINOIS DEPARTMENT OF TRANSPORTATION	LOCATION MAP OF STRUCTURES	F.A.I. RTE. =	SECTION	COUNTY	TOTAL SHEETS	SHEET NO.
ce:\pwork\pwork\DOT\CEARLOCKJD\0101465\070744-sht-details.dgn		DRAWN -	REVISED -			74	DSSAFETY-1	MCLEAN	80	4
PLOT SCALE = 40.0000' / IN.		CHECKED -	REVISED -							CONTRACT NO. 70744
PLOT DATE = 12/11/2008		DATE -	REVISED -			FED. ROAD DIST. NO.	ILLINOIS FED. AID PROJECT			

LOCATION OF WORK:

FAI 74
RURAL
MCLEAN COUNTY
STA 1463+28.89 TO STA 297+86.57 (RAMP B)
90% FEDERAL
10% STATE
SFTY-3J

FAI 74
RURAL
MCLEAN COUNTY
STA 1463+28.89 TO STA 297+86.57 (RAMP B)
90% FEDERAL
10% STATE
SFTY-3N

CONSTRUCTION TYPE CODE:

CODE NO	ITEM	UNIT	TOTAL QUANTITY		
20200100	EARTH EXCAVATION	CU YD	122.0	0.0	122.0
20400800	FURNISHED EXCAVATION	CU YD	4,924.0	368.0	4556.0
* 25000210	SEEDING, CLASS 2A	ACRE	5.5	0.7	4.8
* 25000400	NITROGEN FERTILIZER NUTRIENT	POUND	490.0	58.0	432.0
* 25000500	PHOSPHORUS FERTILIZER NUTRIENT	POUND	490.0	58.0	432.0
* 25000600	POTASSIUM FERTILIZER NUTRIENT	POUND	490.0	58.0	432.0
* 25100115	MULCH, METHOD 2	ACRE	5.5	0.7	4.8
28000250	TEMPORARY EROSION CONTROL SEEDING	POUND	550.0	70.0	480.0
28000300	TEMPORARY DITCH CHECKS	EACH	35.0	0.0	35.0
28000500	INLET AND PIPE PROTECTION	EACH	4.0	0.0	4.0
50300225	CONCRETE STRUCTURES	CU YD	100.0	100.0	0.0
50800205	REINFORCEMENT BARS, EPOXY COATED	POUND	9,480.0	9480.0	0.0
54200640	PIPE CULVERTS, TYPE 1, CORRUGATED STEEL OR ALUMINUM CULVERT PIPE 15"	FOOT	425.0	0.0	425.0
54215550	METAL END SECTIONS 15"	EACH	2.0	0.0	2.0
54246205	INLET BOX, STANDARD 542526	EACH	1.0	0.0	1.0
54248510	CONCRETE COLLAR	CU YD	0.5	0.0	0.5
542A0229	PIPE CULVERTS, CLASS A, TYPE 1 24"	FOOT	61.0	0.0	61.0
60107600	PIPE UNDERDRAINS 4"	FOOT	60.0	0.0	60.0
60500090	REMOVING INLETS TO MAINTAIN FLOW	EACH	1.0	0.0	1.0
* 63000000	STEEL PLATE BEAM GUARD RAIL, TYPE A	FOOT	9,512.5	9512.5	0.0
* 63100045	TRAFFIC BARRIER TERMINAL, TYPE 2	EACH	14.0	14.0	0.0
* 63100085	TRAFFIC BARRIER TERMINAL, TYPE 6	EACH	12.0	12.0	0.0
* 63100089	TRAFFIC BARRIER TERMINAL, TYPE 6B	EACH	14.0	14.0	0.0

* SPECIALTY ITEM

FILE NAME : c:\pwork\pwork\1001\CEARLOCK\JD\00101465\570744-sh1-500.dgn	USER NAME : cearlockjd	DESIGNED - DRAWN -	REVISED - REVISED -	STATE OF ILLINOIS DEPARTMENT OF TRANSPORTATION	SUMMARY OF QUANTITIES				F.A.I. RTE. 74	SECTION DSSAFETY-1	COUNTY McLean	TOTAL SHEETS 80	SHEET NO. 5
PLOT SCALE : 40.0000 "/>													
PLOT DATE : 12/11/2008	CHECKED - DATE -	REVISED - REVISED -	SCALE:		SHEET NO.	OF	SHEETS	STA.	TO STA.	FED. ROAD DIST. NO.	ILLINOIS FED. AID PROJECT	CONTRACT NO. 70744	

LOCATION OF WORK:

FAI 74
RURAL
MCLEAN COUNTY
STA 1463+28.89 TO STA 297+86.57 (RAMP B)
90% FEDERAL
10% STATE
SFTY-3J

FAI 74
RURAL
MCLEAN COUNTY
STA 1463+28.89 TO STA 297+86.57 (RAMP B)
90% FEDERAL
10% STATE
SFTY-3N

CONSTRUCTION TYPE CODE:

CODE NO	ITEM	UNIT	TOTAL QUANTITY		
* 63100169	TRAFFIC BARRIER TERMINAL, TYPE 1(SPECIAL) FLARED	EACH	32.0	32.0	0.0
63200310	GUARDRAIL REMOVAL	FOOT	11,329.0	11329.0	0.0
63400105	GUARD POSTS	EACH	100.0	0.0	100.0
63400205	GUARD POSTS REMOVAL	EACH	44.0	0.0	44.0
63500105	DELINEATORS	EACH	3.0	3.0	0.0
63500120	DELINEATOR REMOVAL	EACH	3.0	3.0	0.0
67100100	MOBILIZATION	L SUM	1.0	0.5	0.5
70100420	TRAFFIC CONTROL AND PROTECTION,STANDARD 701411	EACH	12.0	12.0	0.0
70100700	TRAFFIC CONTROL AND PROTECTION,STANDARD 701406	L SUM	1.0	0.5	0.5
* 78200410	GUARDRAIL MARKERS, TYPE A	EACH	166.0	166.0	0.0
* 78201000	TERMINAL MARKER - DIRECT APPLIED	EACH	32.0	32.0	0.0
X0931400	INLET BOXES TO BE ADJUSTED (SPECIAL)	EACH	1.0	0.0	1.0
X7015005	CHANGEABLE MESSAGE SIGN	CAL DA	28.0	14.0	14.0
Z0002005	ATTENUATOR BASE	SQ YD	1,016.0	0.0	1016.0
Z0013300	CONCRETE REMOVAL (SPECIAL)	SQ YD	451.0	0.0	451.0
Z0030150	IMPACT ATTENUATORS (NON-REDIRECTIVE),TEST LEVEL 3	EACH	20.0	0.0	20.0
Z0056220	SAND MODULE IMPACT ATTENUATOR TO BE REMOVED	EACH	211.0	0.0	211.0

* SPECIALTY ITEMS

FILE NAME :	USER NAME = cealockjd	DESIGNED -	REVISED -	STATE OF ILLINOIS DEPARTMENT OF TRANSPORTATION	SUMMARY OF QUANTITIES				F.A.I. RTE.	SECTION	COUNTY	TOTAL SHEETS	SHEET NO.
c:\pwwork\pwwork\CEALOCKJD\0101465\0570744-sht-500.dgn	DRAWN -	REVISIED -	74						DSSAFETY-1	McLean	80	6	
PLOT SCALE = 40,0000 ' / IN.	CHECKED -	REVISIED -	SCALE: SHEET NO. OF SHEETS STA. TO STA.				FED. ROAD DIST. NO. ILLINOIS FED. AID PROJECT						
PLOT DATE = 12/11/2008	DATE -	REVISIED -					CONTRACT NO. 70744						

EARTHWORK ANALYSIS

LOCATION	EARTH EXCAVATION			EARTHWORK BALANCE WASTE (+) OR SHORTAGE (-)
	EARTH EXCAVATION	EMBANKMENT ADJUSTED FOR SHRINKAGE (25%)	EMBANKMENT	
	CU YD	CU YD	CU YD	CU YD
IMPACT ATTENUATORS				
057-0113	18.00	13.50	26.00	-12.50
057-0102	9.90	7.43	69.00	-61.57
057-0112	17.10	12.83	591.00	-578.17
057-0114	20.80	15.60	345.00	-329.40
SIGN FOUNDATION @ 1695+13.23	6.00	4.50	1436.00	-1431.50
057-0115	9.00	6.75	397.00	-390.25
057-0073	20.20	15.15	207.00	-191.85
SIGN FOUNDATION @ 207+19.00	0.00	0.00	628.00	-628.00
057-0105	20.10	15.08	112.00	-96.92
SIGN FOUNDATION @ 254+23.74	1.00	0.75	837.00	-836.25

WIDENING FOR TRAFFIC BARRIER TERMINAL TYPE 1's

1476+32.81	EB RT	0.00	0.00	11.50	-11.50
1482+74.61	WB RT	0.00	0.00	11.50	-11.50
1492+15.73	EB RT	0.00	0.00	11.50	-11.50
1499+28.27	WB RT	0.00	0.00	11.50	-11.50
1509+31.85	EB RT	0.00	0.00	11.50	-11.50
1508+94.35	EB LT	0.00	0.00	11.50	-11.50
1515+99.15	WB RT	0.00	0.00	11.50	-11.50
1516+86.65	WB LT	0.00	0.00	11.50	-11.50
1532+28.45	EB RT	0.00	0.00	11.50	-11.50
1539+57.09	WB RT	0.00	0.00	11.50	-11.50
1565+80.12	EB RT	0.00	0.00	11.50	-11.50
1570+86.42	WB ER	0.00	0.00	11.50	-11.50
1621+07.19	EB RT	0.00	0.00	11.50	-11.50
1625+93.49	WB RT	0.00	0.00	11.50	-11.50
1697+14.27	WB RT	0.00	0.00	11.50	-11.50
1734+84.38	EB RT	0.00	0.00	11.50	-11.50
1741+88.53	WB RT	0.00	0.00	11.50	-11.50
1772+22.60	EB RT	0.00	0.00	11.50	-11.50
1779+99.10	EB LT	0.00	0.00	11.50	-11.50
1789+67.40	WB LT	0.00	0.00	11.50	-11.50
1793+91.90	WB RT	0.00	0.00	11.50	-11.50
1806+37.20	EB RT	0.00	0.00	11.50	-11.50
1811+87.00	WB RT	0.00	0.00	11.50	-11.50
214+29.73	EB RT	0.00	0.00	11.50	-11.50
221+58.73	EB RT	0.00	0.00	11.50	-11.50
227+85.73	EB RT	0.00	0.00	11.50	-11.50
226+60.73	EB LT	0.00	0.00	11.50	-11.50
238+22.73	EB RT	0.00	0.00	11.50	-11.50
242+96.27	WB RT	0.00	0.00	11.50	-11.50
244+10.72	EB RT	0.00	0.00	11.50	-11.50
250+15.02	WB RT	0.00	0.00	11.50	-11.50
259+10.73	EB RT	0.00	0.00	11.50	-11.50

TOTALS= 122.10 91.59 5,016.00 4,924.41
 FINAL TOTALS= 122.0 91.59 5010.0 4924.0

EARTHWORK BALANCE = EARTH EXCAVATION X ADJUSTMENT FOR SHRINKAGE (0.75) - EMBANKMENT

EARTH EXCAVATION = 122.0 CUBIC YARDS
 FURNISHED EXCAVATION = 4924.0 CUBIC YARDS

FILE NAME =	USER NAME = ceorlockjd	DESIGNED -	REVISED -	STATE OF ILLINOIS DEPARTMENT OF TRANSPORTATION	EARTHWORK ANALYSIS			F.A.I. RTE.	SECTION	COUNTY	TOTAL SHEETS	SHEET NO.	
ct:\pwork\pwork\ceorlockjd\0101465\0570744-sht--schedule.dgn	DRAWN -	REVISED -	74					D5SAFETY-1	McLean	80	7		
PLOT SCALE = 40.0000' / IN.	CHECKED -	REVISED -	SCALE:			SHEET NO.	OF	SHEETS	STA.	TO	STA.	CONTRACT NO. 70744	
PLOT DATE = 12/11/2008	DATE -	REVISED -	FED. ROAD DIST. NO.			ILLINOIS	FED. AID PROJECT						

057-0113

63200310 GUARDRAIL REMOVAL

STATION	TO	STATION	LENGTH (FT)
1479+15.96		1480+15.96	EB RT 100.00
1479+03.96		1480+41.46	WB RT 137.50

63100169 TRAFFIC BARRIER TERMINAL TYPE 1, SPECIAL (FLARED)

STATION	TO	STATION	EACH
1476+32.81		1476+82.81	EB RT 1.0
1482+24.61		1482+74.61	WB RT 1.0

63000000 STEEL PLATE BEAM GUARDRAIL, TYPE A

STATION	TO	STATION	LENGTH (FT)
1476+82.81		1479+57.81	EB RT 275.00
1479+62.11		1482+24.61	WB RT 262.50

63100089 TRAFFIC BARRIER TERMINAL TYPE 6B

STATION	TO	STATION	EACH
1479+57.81		1480+15.96	EB RT 1.0
1479+03.96		1479+62.11	WB RT 1.0

78201000 TERMINAL MARKER - DIRECT APPLIED

STATION	EACH
1476+32.81	EB RT 1.0
1482+74.61	WB RT 1.0

057-8538

63200310 GUARDRAIL REMOVAL

STATION	TO	STATION	LENGTH (FT)
1491+81.00		1495+06.00	EB RT 325.00
1496+30.12		1499+55.12	WB RT 325.00

63100169 TRAFFIC BARRIER TERMINAL TYPE 1, SPECIAL (FLARED)

STATION	TO	STATION	EACH
1492+15.73		1492+65.73	EB RT 1.0
1498+78.27		1499+28.27	WB RT 1.0

63000000 STEEL PLATE BEAM GUARDRAIL, TYPE A

STATION	TO	STATION	LENGTH (FT)
1492+65.73		1494+90.73	EB RT 225.00
1496+53.27		1498+78.27	WB RT 225.00

63100045 TRAFFIC BARRIER TERMINAL TYPE 2

STATION	TO	STATION	EACH
1494+90.73		1495+05.00	EB RT 1.0
1496+39.00		1496+53.27	WB RT 1.0

057-8538 Con't.

78201000 TERMINAL MARKER - DIRECT APPLIED

STATION	EACH
1492+15.73	EB RT 1.0
1499+28.27	WB RT 1.0

057-0043 (WB) & 057-0044 (EB)

63200310 GUARDRAIL REMOVAL

STATION	TO	STATION	LENGTH (FT)
1508+18.75		1512+27.50	EB RT 408.75
1508+16.75		1512+25.50	EB LT 408.75
1513+06.00		1513+81.75	EB RT 75.75
1511+59.75		1512+23.00	WB RT 63.25
1513+03.50		1516+49.75	WB LT 346.25
1513+03.50		1517+12.25	WB RT 408.75

63100169 TRAFFIC BARRIER TERMINAL TYPE 1, SPECIAL (FLARED)

STATION	TO	STATION	EACH
1509+31.85		1509+81.85	EB RT 1.0
1508+94.35		1508+94.35	EB LT 1.0
1515+49.15		1515+99.15	WB RT 1.0
1516+36.65		1516+86.65	WB LT 1.0

63000000 STEEL PLATE BEAM GUARDRAIL, TYPE A

STATION	TO	STATION	LENGTH (FT)
1509+81.85		1511+81.85	EB RT 200.00
1508+94.35		1511+81.85	EB LT 287.50
1513+49.15		1515+49.15	WB RT 200.00
1513+49.15		1516+36.65	WB LT 287.50
1511+04.85		1511+67.35	WB RT 62.50

63100045 TRAFFIC BARRIER TERMINAL TYPE 2

STATION	TO	STATION	EACH
1513+51.65		1513+65.92	EB RT 1.0
1510+90.58		1511+04.85	WB RT 1.0

63100085 TRAFFIC BARRIER TERMINAL TYPE 6

STATION	TO	STATION	EACH
1511+81.85		1512+27.50	EB RT 1.0
1511+81.85		1512+27.50	EB LT 1.0
1513+06.00		1513+51.65	EB RT 1.0
1513+03.50		1513+49.15	WB RT 1.0
1513+03.50		1513+49.15	WB LT 1.0
1511+67.35		1512+13.00	WB RT 1.0

78201000 TERMINAL MARKER - DIRECT APPLIED

STATION	EACH
1509+31.85	EB RT 1.0
1508+94.35	EB LT 1.0
1515+99.15	WB RT 1.0
1516+86.65	WB LT 1.0

057-0102

63200310 GUARDRAIL REMOVAL

STATION	TO	STATION	LENGTH (FT)
1534+27.85		1535+36.60	EB RT 108.75
1536+48.94		1537+57.69	WB RT 108.75

63100169 TRAFFIC BARRIER TERMINAL TYPE 1, SPECIAL (FLARED)

STATION	TO	STATION	EACH
1532+28.45		1532+78.45	EB RT 1.0
1539+07.09		1539+57.09	WB RT 1.0

63000000 STEEL PLATE BEAM GUARDRAIL, TYPE A

STATION	TO	STATION	LENGTH (FT)
1532+78.45		1534+78.45	EB RT 200.00
1537+07.09		1539+07.09	WB RT 200.00

63100089 TRAFFIC BARRIER TERMINAL TYPE 6B

STATION	TO	STATION	EACH
1534+78.45		1535+36.60	1.0
1536+48.94		1537+07.09	1.0

78201000 TERMINAL MARKER - DIRECT APPLIED

STATION	EACH
1532+28.45	1.0
1539+57.09	1.0

057-0112

63200310 GUARDRAIL REMOVAL

STATION	TO	STATION	LENGTH (FT)
1565+88.27		1568+88.27	EB RT 300.00
1567+58.27		1570+33.27	WB RT 275.00

63100169 TRAFFIC BARRIER TERMINAL TYPE 1, SPECIAL (FLARED)

STATION	TO	STATION	EACH
1565+80.12		1566+30.12	EB RT 1.0
1570+16.42		1570+66.42	WB RT 1.0

63000000 STEEL PLATE BEAM GUARDRAIL, TYPE A

STATION	TO	STATION	LENGTH (FT)
1566+30.12		1568+30.12	EB RT 200.00
1568+16.42		1570+16.42	WB RT 200.00

63100089 TRAFFIC BARRIER TERMINAL TYPE 6B

STATION	TO	STATION	EACH
1568+30.12		1568+88.27	EB RT 1.0
1567+58.27		1568+16.42	WB RT 1.0

057-0112 Con't.

78201000 TERMINAL MARKER - DIRECT APPLIED

STATION		EACH
1565+80.12	EB RT	1.0
1570+66.42	WB RT	1.0

057-0114

63200310 GUARDRAIL REMOVAL

STATION	TO	STATION		LENGTH (FT)
1621+52.84		1624+15.34	EB RT	262.50
1622+85.34		1625+60.34	WB RT	275.00

63100169 TRAFFIC BARRIER TERMINAL TYPE 1, SPECIAL (FLARED)

STATION	TO	STATION		EACH
1621+07.19		1621+57.19	EB RT	1.0
1625+43.49		1625+93.49	WB RT	1.0

63000000 STEEL PLATE BEAM GUARDRAIL, TYPE A

STATION	TO	STATION		LENGTH (FT)
1621+57.19		1623+57.19	EB RT	200.00
1623+43.49		1625+43.49	WB RT	200.00

63100089 TRAFFIC BARRIER TERMINAL TYPE 6B

STATION	TO	STATION		EACH
1623+57.19		1624+15.34	EB RT	1.0
1622+85.34		1623+43.49	WB RT	1.0

78201000 TERMINAL MARKER - DIRECT APPLIED

STATION		EACH
1621+07.19	EB RT	1.0
1625+93.49	WB RT	1.0

SIGN FOUNDATION @ 1695+13.23

63100169 TRAFFIC BARRIER TERMINAL TYPE 1, SPECIAL (FLARED)

STATION	TO	STATION		EACH
1696+64.27		1697+14.27	WB RT	1.0

63000000 STEEL PLATE BEAM GUARDRAIL, TYPE A

STATION	TO	STATION		LENGTH (FT)
1695+14.27		1696+64.27	WB RT	150.00

63100045 TRAFFIC BARRIER TERMINAL TYPE 2

STATION	TO	STATION		EACH
1695+00.00		1695+14.27	WB RT	1.0

SIGN FOUNDATION @ 1695+13.23 Con't.

78201000 TERMINAL MARKER - DIRECT APPLIED

STATION		EACH
1697+14.27	WB RT	1.0

057-0115

63200310 GUARDRAIL REMOVAL

STATION	TO	STATION		LENGTH (FT)
1734+46.88		1737+84.38	EB RT	337.50
1738+80.38		1741+55.38	WB RT	275.00

63100169 TRAFFIC BARRIER TERMINAL TYPE 1, SPECIAL (FLARED)

STATION	TO	STATION		EACH
1734+84.38		1735+34.38	EB RT	1.0
1741+38.53		1741+88.53	WB RT	1.0

63000000 STEEL PLATE BEAM GUARDRAIL, TYPE A

STATION	TO	STATION		LENGTH (FT)
1735+34.38		1737+34.38	EB RT	200.00
1739+38.53		1741+38.53	WB RT	200.00

63100089 TRAFFIC BARRIER TERMINAL TYPE 6B

STATION	TO	STATION		EACH
1737+34.38		1737+84.38	EB RT	1.0
1738+80.38		1739+38.53	WB RT	1.0

78201000 TERMINAL MARKER - DIRECT APPLIED

STATION		EACH
1734+84.38	EB RT	1.0
1741+88.53	WB RT	1.0

057-0045 (EB) & 057-0046 (WB)

63200310 GUARDRAIL REMOVAL

STATION	TO	STATION		LENGTH (FT)
1770+18.25		1784+18.25	EB RT	1400.00
1780+69.75		1783+82.25	EB LT	312.50
1786+82.25		1792+32.25	EB RT	550.00
1773+93.25		1782+93.25	WB RT	900.00
1785+84.25		1787+84.25	WB LT	200.00
1785+46.25		1792+46.25	WB RT	700.00

63100169 TRAFFIC BARRIER TERMINAL TYPE 1, SPECIAL (FLARED)

STATION	TO	STATION		EACH
1772+22.60		1772+72.60	EB RT	1.0
1779+99.10		1780+49.10	EB LT	1.0
1789+17.40		1789+67.40	WB LT	1.0
1793+41.90		1793+91.90	WB RT	1.0

057-0045 (EB) & 057-0046 (WB) Con't.

63000000 STEEL PLATE BEAM GUARDRAIL, TYPE A

STATION	TO	STATION		LENGTH (FT)
1772+72.60		1783+72.60	EB RT	1100.00
1780+49.10		1783+36.60	EB LT	287.50
1787+27.90		1790+90.40	EB RT	362.50
1775+10.10		1782+47.60	WB RT	737.50
1786+29.90		1789+17.40	WB LT	287.50
1785+91.90		1793+41.90	WB RT	750.00

63100045 TRAFFIC BARRIER TERMINAL TYPE 2

STATION	TO	STATION		EACH
1790+90.40		1791+04.67	EB RT	1.0
1774+95.83		1775+10.10	WB RT	1.0

63100085 TRAFFIC BARRIER TERMINAL TYPE 6

STATION	TO	STATION		EACH
1783+72.60		1784+18.25	EB RT	1.0
1783+36.60		1783+82.25	EB LT	1.0
1786+82.25		1787+27.90	EB RT	1.0
1782+47.60		1782+93.25	WB RT	1.0
1785+84.25		1786+29.90	WB LT	1.0
1785+46.25		1785+91.90	WB RT	1.0

78201000 TERMINAL MARKER - DIRECT APPLIED

STATION		EACH
1772+22.60	EB RT	1.0
1779+99.10	EB LT	1.0
1789+67.40	WB LT	1.0
1793+91.90	WB RT	1.0

057-0073

63200310 GUARDRAIL REMOVAL

STATION	TO	STATION		LENGTH (FT)
1804+95.35		1809+45.35	EB RT	450.00
1808+16.35		1812+78.85	WB RT	462.50

63100169 TRAFFIC BARRIER TERMINAL TYPE 1, SPECIAL (FLARED)

STATION	TO	STATION		EACH
1806+37.20		1806+87.20	EB RT	1.0
1811+37.00		1811+87.00	WB RT	1.0

63000000 STEEL PLATE BEAM GUARDRAIL, TYPE A

STATION	TO	STATION		LENGTH (FT)
1806+87.20		1808+87.20	EB RT	200.00
1808+74.50		1811+37.00	WB RT	262.50

63100089 TRAFFIC BARRIER TERMINAL TYPE 6B

STATION	TO	STATION		EACH
1808+87.20		1809+45.35	EB RT	1.0
1808+16.35		1808+74.50	WB RT	1.0

057-0073 Con't.

78201000 TERMINAL MARKER - DIRECT APPLIED

STATION		EACH
1806+37.20	EB RT	1.0
1811+87.00	WB RT	1.0

SIGN FOUNDATION @ 207+19.00

63100169 TRAFFIC BARRIER TERMINAL TYPE 1, SPECIAL (FLARED)

STATION	TO	STATION		EACH
214+29.73		214+79.73	EB RT	1.0

63000000 STEEL PLATE BEAM GUARDRAIL, TYPE A

STATION	TO	STATION		LENGTH (FT)
214+79.73		217+04.73	EB RT	225.00

63100045 TRAFFIC BARRIER TERMINAL TYPE 2

STATION	TO	STATION		EACH
217+04.73		217+19.00	EB RT	1.0

78201000 TERMINAL MARKER - DIRECT APPLIED

STATION		EACH
214+29.73	EB RT	1.0

SIGN FOUNDATION @ 224+48.00

63200310 GUARDRAIL REMOVAL

STATION	TO	STATION		LENGTH (FT)
222+10.50		224+48.00	EB RT	237.50

63100169 TRAFFIC BARRIER TERMINAL TYPE 1, SPECIAL (FLARED)

STATION	TO	STATION		EACH
221+58.73		222+08.73	EB RT	1.0

63000000 STEEL PLATE BEAM GUARDRAIL, TYPE A

STATION	TO	STATION		LENGTH (FT)
222+08.73		224+33.73	EB RT	225.00

63100045 TRAFFIC BARRIER TERMINAL TYPE 2

STATION	TO	STATION		EACH
224+33.73		224+48.00	EB RT	1.0

78201000 TERMINAL MARKER - DIRECT APPLIED

STATION		EACH
221+58.73	EB RT	1.0

SIGN FOUNDATION @ 229+00.00

63200310 GUARDRAIL REMOVAL

STATION	TO	STATION		LENGTH (FT)
226+62.50		229+00.00	EB RT	237.50
226+62.50		229+00.00	EB LT	237.50

63100169 TRAFFIC BARRIER TERMINAL TYPE 1, SPECIAL (FLARED)

STATION	TO	STATION		EACH
227+85.73		228+35.73	EB RT	1.0
226+60.73		227+10.73	EB LT	1.0

63000000 STEEL PLATE BEAM GUARDRAIL, TYPE A

STATION	TO	STATION		LENGTH (FT)
228+35.73		228+85.73	EB RT	50.00
227+10.73		228+85.73	EB LT	175.00

63100045 TRAFFIC BARRIER TERMINAL TYPE 2

STATION	TO	STATION		EACH
228+85.73		229+00.00	EB RT	1.0
228+85.73		229+00.00	EB LT	1.0

78201000 TERMINAL MARKER - DIRECT APPLIED

STATION		EACH
227+85.73	EB RT	1.0
226+60.73	EB LT	1.0

057-8551

63200310 GUARDRAIL REMOVAL

STATION	TO	STATION		LENGTH (FT)
238+12.00		241+12.00	EB RT	300.00
240+07.00		243+07.00	WB RT	300.00

63100169 TRAFFIC BARRIER TERMINAL TYPE 1, SPECIAL (FLARED)

STATION	TO	STATION		EACH
238+22.73		238+72.73	EB RT	1.0
242+46.27		242+96.27	WB RT	1.0

63000000 STEEL PLATE BEAM GUARDRAIL, TYPE A

STATION	TO	STATION		LENGTH (FT)
238+72.73		240+97.73	EB RT	225.00
240+21.27		242+46.27	WB RT	225.00

63100045 TRAFFIC BARRIER TERMINAL TYPE 2

STATION	TO	STATION		EACH
240+97.73		241+12.00	EB RT	1.0
240+07.00		240+21.27	WB RT	1.0

057-8551 Con't.

78201000 TERMINAL MARKER - DIRECT APPLIED

STATION		EACH
238+22.73	EB RT	1.0
242+96.27	WB RT	1.0

057-0105

63200310 GUARDRAIL REMOVAL

STATION	TO	STATION		LENGTH (FT)
244+68.87		247+18.87	EB RT	250.00
247+06.87		249+56.87	WB RT	250.00

63100169 TRAFFIC BARRIER TERMINAL TYPE 1, SPECIAL (FLARED)

STATION	TO	STATION		EACH
244+10.72		244+60.72	EB RT	1.0
249+65.02		250+15.02	WB RT	1.0

63000000 STEEL PLATE BEAM GUARDRAIL, TYPE A

STATION	TO	STATION		LENGTH (FT)
244+60.72		246+60.72	EB RT	200.00
247+65.02		249+65.02	WB RT	200.00

63100089 TRAFFIC BARRIER TERMINAL TYPE 6B

STATION	TO	STATION		EACH
246+60.72		247+18.87	EB RT	1.0
247+06.87		247+65.02	WB RT	1.0

78201000 TERMINAL MARKER - DIRECT APPLIED

STATION		EACH
244+10.72	EB RT	1.0
250+15.02	WB RT	1.0

SIGN FOUNDATION @ 254+23.74

63100169 TRAFFIC BARRIER TERMINAL TYPE 1, SPECIAL (FLARED)

STATION	TO	STATION	EACH
259+10.73		259+60.73	1.0

63000000 STEEL PLATE BEAM GUARDRAIL, TYPE A

STATION	TO	STATION	LENGTH (FT)
259+60.73		261+85.73	225.00

63100045 TRAFFIC BARRIER TERMINAL TYPE 2

STATION	TO	STATION	EACH
261+85.73		262+00.00	1.0

78201000 TERMINAL MARKER - DIRECT APPLIED

STATION	EACH
259+10.73	1.0

FILE NAME =	USER NAME = ceorlockjd	DESIGNED -	REVISED -	STATE OF ILLINOIS DEPARTMENT OF TRANSPORTATION	GUARDRAIL SCHEDULES	F.A.I. RTE.	SECTION	COUNTY	TOTAL SHEETS	SHEET NO.	
ct:\pw\work\p\dot\ceorlockjd\0101465\0570744-sht--schedule.dgn		DRAWN -	REVISED -			74	D5SAFETY-1	McLean	80	11	
PLOT SCALE = 40.0000' / IN.		CHECKED -	REVISED -			CONTRACT NO. 70744					
PLOT DATE = 12/11/2008		DATE -	REVISED -			SCALE:	SHEET NO.	OF	SHEETS	STA.	TO STA.

25000210 SEEDING CLASS 2A

25000400 NITROGEN FERTILIZER NUTRIENT

25000500 PHOSPHORUS FERTILIZER NUTRIENT

STATION	TO	STATION	DESCRIPTION	ACRE	STATION	TO	STATION	DESCRIPTION	POUND	STATION	TO	STATION	DESCRIPTION	POUND			
1478+50.00		1480+50.00	S.N. 057-0113	0.25	1478+50.00		1480+50.00	S.N. 057-0113	22.5	1478+50.00		1480+50.00	S.N. 057-0113	22.5			
1535+00.00		1537+00.00	S.N. 057-0102	0.25	1535+00.00		1537+00.00	S.N. 057-0102	22.5	1535+00.00		1537+00.00	S.N. 057-0102	22.5			
1566+00.00		1571+00.00	S.N. 057-0112	0.63	1566+00.00		1571+00.00	S.N. 057-0112	56.7	1566+00.00		1571+00.00	S.N. 057-0112	56.7			
1621+50.00		1625+50.00	S.N. 057-0114	0.50	1621+50.00		1625+50.00	S.N. 057-0114	45.0	1621+50.00		1625+50.00	S.N. 057-0114	45.0			
1693+00.00		1697+83.77	SIGN FOUNDATION @ 1695+13.23	0.61	1693+00.00		1697+83.77	SIGN FOUNDATION @ 1695+13.23	54.9	1693+00.00		1697+83.77	SIGN FOUNDATION @ 1695+13.23	54.9			
1736+50.00		1740+50.00	S.N. 057-0115	0.51	1736+50.00		1740+50.00	S.N. 057-0115	45.9	1736+50.00		1740+50.00	S.N. 057-0115	45.9			
1805+50.00		1809+25.00	S.N. 057-0073	0.47	1805+50.00		1809+25.00	S.N. 057-0073	42.3	1805+50.00		1809+25.00	S.N. 057-0073	42.3			
205+50.00		210+50.00	SIGN FOUNDATION @ 207+19.00	0.63	205+50.00		210+50.00	SIGN FOUNDATION @ 207+19.00	56.8	205+50.00		210+50.00	SIGN FOUNDATION @ 207+19.00	56.8			
246+25.00		248+75.00	S.N. 057-0105	0.32	246+25.00		248+75.00	S.N. 057-0105	28.8	246+25.00		248+75.00	S.N. 057-0105	28.8			
252+00.00		257+00.00	SIGN FOUNDATION @ 254+23.74	0.63	252+00.00		257+00.00	SIGN FOUNDATION @ 254+23.74	56.7	252+00.00		257+00.00	SIGN FOUNDATION @ 254+23.74	56.7			
1476+10.31		1476+82.81	EB RT WIDENING FOR GUARDRAIL	0.02	1476+10.31		1476+82.81	EB RT WIDENING FOR GUARDRAIL	1.8	1476+10.31		1476+82.81	EB RT WIDENING FOR GUARDRAIL	1.8			
1482+24.61		1482+97.11	WB RT WIDENING FOR GUARDRAIL	0.02	1482+24.61		1482+97.11	WB RT WIDENING FOR GUARDRAIL	1.8	1482+24.61		1482+97.11	WB RT WIDENING FOR GUARDRAIL	1.8			
1491+93.23		1492+65.73	EB RT WIDENING FOR GUARDRAIL	0.02	1491+93.23		1492+65.73	EB RT WIDENING FOR GUARDRAIL	1.8	1491+93.23		1492+65.73	EB RT WIDENING FOR GUARDRAIL	1.8			
1498+78.27		1499+50.77	WB RT WIDENING FOR GUARDRAIL	0.02	1498+78.27		1499+50.77	WB RT WIDENING FOR GUARDRAIL	1.8	1498+78.27		1499+50.77	WB RT WIDENING FOR GUARDRAIL	1.8			
1509+09.35		1509+81.85	EB RT WIDENING FOR GUARDRAIL	0.02	1509+09.35		1509+81.85	EB RT WIDENING FOR GUARDRAIL	1.8	1509+09.35		1509+81.85	EB RT WIDENING FOR GUARDRAIL	1.8			
1508+21.85		1508+94.35	EB LT WIDENING FOR GUARDRAIL	0.02	1508+21.85		1508+94.35	EB LT WIDENING FOR GUARDRAIL	1.8	1508+21.85		1508+94.35	EB LT WIDENING FOR GUARDRAIL	1.8			
1515+49.15		1516+21.65	WB RT WIDENING FOR GUARDRAIL	0.02	1515+49.15		1516+21.65	WB RT WIDENING FOR GUARDRAIL	1.8	1515+49.15		1516+21.65	WB RT WIDENING FOR GUARDRAIL	1.8			
1516+36.65		1517+09.15	WB LT WIDENING FOR GUARDRAIL	0.02	1516+36.65		1517+09.15	WB LT WIDENING FOR GUARDRAIL	1.8	1516+36.65		1517+09.15	WB LT WIDENING FOR GUARDRAIL	1.8			
1532+05.95		1532+78.45	EB RT WIDENING FOR GUARDRAIL	0.02	1532+05.95		1532+78.45	EB RT WIDENING FOR GUARDRAIL	1.8	1532+05.95		1532+78.45	EB RT WIDENING FOR GUARDRAIL	1.8			
1539+07.09		1539+79.59	WB RT WIDENING FOR GUARDRAIL	0.02	1539+07.09		1539+79.59	WB RT WIDENING FOR GUARDRAIL	1.8	1539+07.09		1539+79.59	WB RT WIDENING FOR GUARDRAIL	1.8			
1565+57.62		1566+30.12	EB RT WIDENING FOR GUARDRAIL	0.02	1565+57.62		1566+30.12	EB RT WIDENING FOR GUARDRAIL	1.8	1565+57.62		1566+30.12	EB RT WIDENING FOR GUARDRAIL	1.8			
1570+16.42		1570+88.92	WB RT WIDENING FOR GUARDRAIL	0.02	1570+16.42		1570+88.92	WB RT WIDENING FOR GUARDRAIL	1.8	1570+16.42		1570+88.92	WB RT WIDENING FOR GUARDRAIL	1.8			
1620+84.69		1621+57.19	EB RT WIDENING FOR GUARDRAIL	0.02	1620+84.69		1621+57.19	EB RT WIDENING FOR GUARDRAIL	1.8	1620+84.69		1621+57.19	EB RT WIDENING FOR GUARDRAIL	1.8			
1625+43.49		1626+32.41	WB RT WIDENING FOR GUARDRAIL	0.02	1625+43.49		1626+32.41	WB RT WIDENING FOR GUARDRAIL	1.8	1625+43.49		1626+32.41	WB RT WIDENING FOR GUARDRAIL	1.8			
1696+64.27		1697+36.77	WB RT WIDENING FOR GUARDRAIL	0.02	1696+64.27		1697+36.77	WB RT WIDENING FOR GUARDRAIL	1.8	1696+64.27		1697+36.77	WB RT WIDENING FOR GUARDRAIL	1.8			
1734+61.88		1735+34.38	EB RT WIDENING FOR GUARDRAIL	0.02	1734+61.88		1735+34.38	EB RT WIDENING FOR GUARDRAIL	1.8	1734+61.88		1735+34.38	EB RT WIDENING FOR GUARDRAIL	1.8			
1741+38.53		1742+11.03	WB RT WIDENING FOR GUARDRAIL	0.02	1741+38.53		1742+11.03	WB RT WIDENING FOR GUARDRAIL	1.8	1741+38.53		1742+11.03	WB RT WIDENING FOR GUARDRAIL	1.8			
1772+00.10		1772+72.60	EB RT WIDENING FOR GUARDRAIL	0.02	1772+00.10		1772+72.60	EB RT WIDENING FOR GUARDRAIL	1.8	1772+00.10		1772+72.60	EB RT WIDENING FOR GUARDRAIL	1.8			
1779+76.60		1780+49.10	EB LT WIDENING FOR GUARDRAIL	0.02	1779+76.60		1780+49.10	EB LT WIDENING FOR GUARDRAIL	1.8	1779+76.60		1780+49.10	EB LT WIDENING FOR GUARDRAIL	1.8			
1789+17.40		1789+89.90	WB LT WIDENING FOR GUARDRAIL	0.02	1789+17.40		1789+89.90	WB LT WIDENING FOR GUARDRAIL	1.8	1789+17.40		1789+89.90	WB LT WIDENING FOR GUARDRAIL	1.8			
1793+41.90		1794+14.40	WB RT WIDENING FOR GUARDRAIL	0.02	1793+41.90		1794+14.40	WB RT WIDENING FOR GUARDRAIL	1.8	1793+41.90		1794+14.40	WB RT WIDENING FOR GUARDRAIL	1.8			
1806+14.70		1806+87.20	EB RT WIDENING FOR GUARDRAIL	0.02	1806+14.70		1806+87.20	EB RT WIDENING FOR GUARDRAIL	1.8	1806+14.70		1806+87.20	EB RT WIDENING FOR GUARDRAIL	1.8			
1811+37.00		1812+09.50	WB RT WIDENING FOR GUARDRAIL	0.02	1811+37.00		1812+09.50	WB RT WIDENING FOR GUARDRAIL	1.8	1811+37.00		1812+09.50	WB RT WIDENING FOR GUARDRAIL	1.8			
214+07.23		214+79.73	EB RT WIDENING FOR GUARDRAIL	0.02	214+07.23		214+79.73	EB RT WIDENING FOR GUARDRAIL	1.8	214+07.23		214+79.73	EB RT WIDENING FOR GUARDRAIL	1.8			
221+36.23		222+08.73	EB RT WIDENING FOR GUARDRAIL	0.02	221+36.23		222+08.73	EB RT WIDENING FOR GUARDRAIL	1.8	221+36.23		222+08.73	EB RT WIDENING FOR GUARDRAIL	1.8			
227+63.23		228+35.73	EB RT WIDENING FOR GUARDRAIL	0.02	227+63.23		228+35.73	EB RT WIDENING FOR GUARDRAIL	1.8	227+63.23		228+35.73	EB RT WIDENING FOR GUARDRAIL	1.8			
226+38.23		227+10.73	EB LT WIDENING FOR GUARDRAIL	0.02	226+38.23		227+10.73	EB LT WIDENING FOR GUARDRAIL	1.8	226+38.23		227+10.73	EB LT WIDENING FOR GUARDRAIL	1.8			
238+00.23		238+72.73	EB RT WIDENING FOR GUARDRAIL	0.02	238+00.23		238+72.73	EB RT WIDENING FOR GUARDRAIL	1.8	238+00.23		238+72.73	EB RT WIDENING FOR GUARDRAIL	1.8			
242+46.27		243+18.77	WB RT WIDENING FOR GUARDRAIL	0.02	242+46.27		243+18.77	WB RT WIDENING FOR GUARDRAIL	1.8	242+46.27		243+18.77	WB RT WIDENING FOR GUARDRAIL	1.8			
243+88.22		244+60.72	EB RT WIDENING FOR GUARDRAIL	0.02	243+88.22		244+60.72	EB RT WIDENING FOR GUARDRAIL	1.8	243+88.22		244+60.72	EB RT WIDENING FOR GUARDRAIL	1.8			
249+65.02		250+37.52	WB RT WIDENING FOR GUARDRAIL	0.02	249+65.02		250+37.52	WB RT WIDENING FOR GUARDRAIL	1.8	249+65.02		250+37.52	WB RT WIDENING FOR GUARDRAIL	1.8			
258+88.23		259+60.73	EB RT WIDENING FOR GUARDRAIL	0.02	258+88.23		259+60.73	EB RT WIDENING FOR GUARDRAIL	1.8	258+88.23		259+60.73	EB RT WIDENING FOR GUARDRAIL	1.8			
				TOTAL =	5.44					TOTAL =	489.7					TOTAL =	489.7
				FINAL TOTAL =	5.5					FINAL TOTAL =	490.0					FINAL TOTAL =	490.0

FILE NAME =	USER NAME = ceorlockjd	DESIGNED -	REVISED -	STATE OF ILLINOIS DEPARTMENT OF TRANSPORTATION	SCHEDULE OF QUANTITIES				F.A.I. RTE.	SECTION	COUNTY	TOTAL SHEETS	SHEET NO.
ce:\pw\work\p\dot\ceorlockjd\d0101465\0570744-sht--schedule.dgn		DRAWN -	REVISED -		74	D5SAFETY-1	McLean	80	12				
PLOT SCALE = 40.0000' / IN.		CHECKED -	REVISED -		SCALE: SHEET NO. OF SHEETS STA. TO STA.				CONTRACT NO. 70744				
PLOT DATE = 12/11/2008		DATE -	REVISED -		FED. ROAD DIST. NO. ILLINOIS FED. AID PROJECT								

25000600 POTASSIUM FERTILIZER NUTRIENT

25100115 MULCH METHOD 2

28000250 TEMPORARY EROSION CONTROL SEEDING

STATION	TO	STATION	DESCRIPTION	POUND	STATION	TO	STATION	DESCRIPTION	ACRE	STATION	TO	STATION	DESCRIPTION	POUND			
1478+50.00		1480+50.00	S.N. 057-0113	22.5	1478+50.00		1480+50.00	S.N. 057-0113	0.25	1478+50.00		1480+50.00	S.N. 057-0113	25.0			
1535+00.00		1537+00.00	S.N. 057-0102	22.5	1535+00.00		1537+00.00	S.N. 057-0102	0.25	1535+00.00		1537+00.00	S.N. 057-0102	25.0			
1566+00.00		1571+00.00	S.N. 057-0112	56.7	1566+00.00		1571+00.00	S.N. 057-0112	0.63	1566+00.00		1571+00.00	S.N. 057-0112	63.0			
1621+50.00		1625+50.00	S.N. 057-0114	45.0	1621+50.00		1625+50.00	S.N. 057-0114	0.50	1621+50.00		1625+50.00	S.N. 057-0114	50.0			
1693+00.00		1697+83.77	SIGN FOUNDATION @ 1695+13.23	54.9	1693+00.00		1697+83.77	SIGN FOUNDATION @ 1695+13.23	0.61	1693+00.00		1697+83.77	SIGN FOUNDATION @ 1695+13.23	61.0			
1736+50.00		1740+50.00	S.N. 057-0115	45.9	1736+50.00		1740+50.00	S.N. 057-0115	0.51	1736+50.00		1740+50.00	S.N. 057-0115	51.0			
1805+50.00		1809+25.00	S.N. 057-0073	42.3	1805+50.00		1809+25.00	S.N. 057-0073	0.47	1805+50.00		1809+25.00	S.N. 057-0073	47.0			
205+50.00		210+50.00	SIGN FOUNDATION @ 207+19.00	56.8	205+50.00		210+50.00	SIGN FOUNDATION @ 207+19.00	0.63	205+50.00		210+50.00	SIGN FOUNDATION @ 207+19.00	63.0			
246+25.00		248+75.00	S.N. 057-0105	28.8	246+25.00		248+75.00	S.N. 057-0105	0.32	246+25.00		248+75.00	S.N. 057-0105	32.0			
252+00.00		257+00.00	SIGN FOUNDATION @ 254+23.74	56.7	252+00.00		257+00.00	SIGN FOUNDATION @ 254+23.74	0.63	252+00.00		257+00.00	SIGN FOUNDATION @ 254+23.74	63.0			
1476+10.31	1476+82.81	EB RT	WIDENING FOR GUARDRAIL	1.8	1476+10.31	1476+82.81	EB RT	WIDENING FOR GUARDRAIL	0.020	1476+10.31	1476+82.81	EB RT	WIDENING FOR GUARDRAIL	2.0			
1482+24.61	1482+97.11	WB RT	WIDENING FOR GUARDRAIL	1.8	1482+24.61	1482+97.11	WB RT	WIDENING FOR GUARDRAIL	0.020	1482+24.61	1482+97.11	WB RT	WIDENING FOR GUARDRAIL	2.0			
1491+93.23	1492+65.73	EB RT	WIDENING FOR GUARDRAIL	1.8	1491+93.23	1492+65.73	EB RT	WIDENING FOR GUARDRAIL	0.020	1491+93.23	1492+65.73	EB RT	WIDENING FOR GUARDRAIL	2.0			
1498+78.27	1499+50.77	WB RT	WIDENING FOR GUARDRAIL	1.8	1498+78.27	1499+50.77	WB RT	WIDENING FOR GUARDRAIL	0.020	1498+78.27	1499+50.77	WB RT	WIDENING FOR GUARDRAIL	2.0			
1509+09.35	1509+81.85	EB RT	WIDENING FOR GUARDRAIL	1.8	1509+09.35	1509+81.85	EB RT	WIDENING FOR GUARDRAIL	0.020	1509+09.35	1509+81.85	EB RT	WIDENING FOR GUARDRAIL	2.0			
1508+21.85	1508+94.35	EB LT	WIDENING FOR GUARDRAIL	1.8	1508+21.85	1508+94.35	EB LT	WIDENING FOR GUARDRAIL	0.020	1508+21.85	1508+94.35	EB LT	WIDENING FOR GUARDRAIL	2.0			
1515+49.15	1516+21.65	WB RT	WIDENING FOR GUARDRAIL	1.8	1515+49.15	1516+21.65	WB RT	WIDENING FOR GUARDRAIL	0.020	1515+49.15	1516+21.65	WB RT	WIDENING FOR GUARDRAIL	2.0			
1516+36.65	1517+09.15	WB LT	WIDENING FOR GUARDRAIL	1.8	1516+36.65	1517+09.15	WB LT	WIDENING FOR GUARDRAIL	0.020	1516+36.65	1517+09.15	WB LT	WIDENING FOR GUARDRAIL	2.0			
1532+05.95	1532+78.45	EB RT	WIDENING FOR GUARDRAIL	1.8	1532+05.95	1532+78.45	EB RT	WIDENING FOR GUARDRAIL	0.020	1532+05.95	1532+78.45	EB RT	WIDENING FOR GUARDRAIL	2.0			
1539+07.09	1539+79.59	WB RT	WIDENING FOR GUARDRAIL	1.8	1539+07.09	1539+79.59	WB RT	WIDENING FOR GUARDRAIL	0.020	1539+07.09	1539+79.59	WB RT	WIDENING FOR GUARDRAIL	2.0			
1565+57.62	1566+30.12	EB RT	WIDENING FOR GUARDRAIL	1.8	1565+57.62	1566+30.12	EB RT	WIDENING FOR GUARDRAIL	0.020	1565+57.62	1566+30.12	EB RT	WIDENING FOR GUARDRAIL	2.0			
1570+16.42	1570+88.92	WB RT	WIDENING FOR GUARDRAIL	1.8	1570+16.42	1570+88.92	WB RT	WIDENING FOR GUARDRAIL	0.020	1570+16.42	1570+88.92	WB RT	WIDENING FOR GUARDRAIL	2.0			
1620+84.69	1621+57.19	EB RT	WIDENING FOR GUARDRAIL	1.8	1620+84.69	1621+57.19	EB RT	WIDENING FOR GUARDRAIL	0.020	1620+84.69	1621+57.19	EB RT	WIDENING FOR GUARDRAIL	2.0			
1625+43.49	1626+32.41	WB RT	WIDENING FOR GUARDRAIL	1.8	1625+43.49	1626+32.41	WB RT	WIDENING FOR GUARDRAIL	0.020	1625+43.49	1626+32.41	WB RT	WIDENING FOR GUARDRAIL	2.0			
1696+64.27	1697+36.77	WB RT	WIDENING FOR GUARDRAIL	1.8	1696+64.27	1697+36.77	WB RT	WIDENING FOR GUARDRAIL	0.020	1696+64.27	1697+36.77	WB RT	WIDENING FOR GUARDRAIL	2.0			
1734+61.88	1735+34.38	EB RT	WIDENING FOR GUARDRAIL	1.8	1734+61.88	1735+34.38	EB RT	WIDENING FOR GUARDRAIL	0.020	1734+61.88	1735+34.38	EB RT	WIDENING FOR GUARDRAIL	2.0			
1741+38.53	1742+11.03	WB RT	WIDENING FOR GUARDRAIL	1.8	1741+38.53	1742+11.03	WB RT	WIDENING FOR GUARDRAIL	0.020	1741+38.53	1742+11.03	WB RT	WIDENING FOR GUARDRAIL	2.0			
1772+00.10	1772+72.60	EB RT	WIDENING FOR GUARDRAIL	1.8	1772+00.10	1772+72.60	EB RT	WIDENING FOR GUARDRAIL	0.020	1772+00.10	1772+72.60	EB RT	WIDENING FOR GUARDRAIL	2.0			
1779+76.60	1780+49.10	EB LT	WIDENING FOR GUARDRAIL	1.8	1779+76.60	1780+49.10	EB LT	WIDENING FOR GUARDRAIL	0.020	1779+76.60	1780+49.10	EB LT	WIDENING FOR GUARDRAIL	2.0			
1789+17.40	1789+89.90	WB LT	WIDENING FOR GUARDRAIL	1.8	1789+17.40	1789+89.90	WB LT	WIDENING FOR GUARDRAIL	0.020	1789+17.40	1789+89.90	WB LT	WIDENING FOR GUARDRAIL	2.0			
1793+41.90	1794+14.40	WB RT	WIDENING FOR GUARDRAIL	1.8	1793+41.90	1794+14.40	WB RT	WIDENING FOR GUARDRAIL	0.020	1793+41.90	1794+14.40	WB RT	WIDENING FOR GUARDRAIL	2.0			
1806+14.70	1806+87.20	EB RT	WIDENING FOR GUARDRAIL	1.8	1806+14.70	1806+87.20	EB RT	WIDENING FOR GUARDRAIL	0.020	1806+14.70	1806+87.20	EB RT	WIDENING FOR GUARDRAIL	2.0			
1811+37.00	1812+09.50	WB RT	WIDENING FOR GUARDRAIL	1.8	1811+37.00	1812+09.50	WB RT	WIDENING FOR GUARDRAIL	0.020	1811+37.00	1812+09.50	WB RT	WIDENING FOR GUARDRAIL	2.0			
214+07.23	214+79.73	EB RT	WIDENING FOR GUARDRAIL	1.8	214+07.23	214+79.73	EB RT	WIDENING FOR GUARDRAIL	0.020	214+07.23	214+79.73	EB RT	WIDENING FOR GUARDRAIL	2.0			
221+36.23	222+08.73	EB RT	WIDENING FOR GUARDRAIL	1.8	221+36.23	222+08.73	EB RT	WIDENING FOR GUARDRAIL	0.020	221+36.23	222+08.73	EB RT	WIDENING FOR GUARDRAIL	2.0			
227+63.23	228+35.73	EB RT	WIDENING FOR GUARDRAIL	1.8	227+63.23	228+35.73	EB RT	WIDENING FOR GUARDRAIL	0.020	227+63.23	228+35.73	EB RT	WIDENING FOR GUARDRAIL	2.0			
226+38.23	227+10.73	EB LT	WIDENING FOR GUARDRAIL	1.8	226+38.23	227+10.73	EB LT	WIDENING FOR GUARDRAIL	0.020	226+38.23	227+10.73	EB LT	WIDENING FOR GUARDRAIL	2.0			
238+00.23	238+72.73	EB RT	WIDENING FOR GUARDRAIL	1.8	238+00.23	238+72.73	EB RT	WIDENING FOR GUARDRAIL	0.020	238+00.23	238+72.73	EB RT	WIDENING FOR GUARDRAIL	2.0			
242+46.27	243+18.77	WB RT	WIDENING FOR GUARDRAIL	1.8	242+46.27	243+18.77	WB RT	WIDENING FOR GUARDRAIL	0.020	242+46.27	243+18.77	WB RT	WIDENING FOR GUARDRAIL	2.0			
243+88.22	244+60.72	EB RT	WIDENING FOR GUARDRAIL	1.8	243+88.22	244+60.72	EB RT	WIDENING FOR GUARDRAIL	0.020	243+88.22	244+60.72	EB RT	WIDENING FOR GUARDRAIL	2.0			
249+65.02	250+37.52	WB RT	WIDENING FOR GUARDRAIL	1.8	249+65.02	250+37.52	WB RT	WIDENING FOR GUARDRAIL	0.020	249+65.02	250+37.52	WB RT	WIDENING FOR GUARDRAIL	2.0			
258+88.23	259+60.73	EB RT	WIDENING FOR GUARDRAIL	1.8	258+88.23	259+60.73	EB RT	WIDENING FOR GUARDRAIL	0.020	258+88.23	259+60.73	EB RT	WIDENING FOR GUARDRAIL	2.0			
				TOTAL =	489.7					TOTAL =	5.44					TOTAL =	544.00
				FINAL TOTAL=	490.0					FINAL TOTAL=	5.5					FINAL TOTAL=	550.0

28000300 TEMPORARY DITCH CHECKS

STATION	DESCRIPTION	EACH
1478+50.00	S.N. 057-0113	1.0
1480+50.00	S.N. 057-0113	1.0
1535+00.00	S.N. 057-0102	1.0
1536+75.00	S.N. 057-0102	1.0
1566+50.00	S.N. 057-0112	1.0
1567+25.00	S.N. 057-0112	1.0
1569+25.00	S.N. 057-0112	1.0
1570+50.00	S.N. 057-0112	1.0
1622+00.00	S.N. 057-0114	1.0
1622+50.00	S.N. 057-0114	1.0
1624+75.00	S.N. 057-0114	1.0
1625+50.00	S.N. 057-0114	1.0
1693+75.00	SIGN FOUNDATION @1695+13.23	1.0
1694+50.00	SIGN FOUNDATION @1695+13.23	1.0
1696+00.00	SIGN FOUNDATION @1695+13.23	1.0
1696+75.00	SIGN FOUNDATION @1695+13.23	1.0
1736+75.00	S.N. 057-0115	1.0
1737+25.00	S.N. 057-0115	1.0
1739+25.00	S.N. 057-0115	1.0
1740+00.00	S.N. 057-0115	1.0
1806+00.00	S.N. 057-0073	1.0
1806+75.00	S.N. 057-0073	1.0
1809+25.00	S.N. 057-0073	1.0
206+00.00	SIGN FOUNDATION @ 207+19.00	1.0
206+75.00	SIGN FOUNDATION @ 207+19.00	1.0
208+50.00	SIGN FOUNDATION @ 207+19.00	1.0
209+25.00	SIGN FOUNDATION @ 207+19.00	1.0
210+00.00	SIGN FOUNDATION @ 207+19.00	1.0
246+50.00	S.N. 057-0105	1.0
248+50.00	S.N. 057-0105	1.0
252+50.00	SIGN FOUNDATION @ 254+23.74	1.0
253+50.00	SIGN FOUNDATION @ 254+23.74	1.0
255+25.00	SIGN FOUNDATION @ 254+23.74	1.0
256+00.00	SIGN FOUNDATION @ 254+23.74	1.0
257+00.00	SIGN FOUNDATION @ 254+23.74	1.0
TOTAL=		35.0

28000500 INLET AND PIPE PROTECTION

STATION	DESCRIPTION	EACH
1569+87.75	S.N. 057-0112	1.0
1693+00.00	SIGN FOUNDATION 1695+13.23	1.0
1697+25.00	SIGN FOUNDATION 1695+13.23	1.0
248+00.54	S.N. 057-0105	1.0
TOTAL=		4.0

63400105 GUARD POSTS

STATION	STRUCTURE NO.	EACH
1479+59.96	S.N. 057-0113	10.0
1535+92.52	S.N. 057-0102	10.0
1568+23.28	S.N. 057-0112	10.0
1623+50.34	S.N. 057-0114	10.0
1695+13.23	SIGN FOUNDATION	10.0
1738+32.38	S.N. 057-0115	10.0
1808+31.35	S.N. 057-0073	10.0
207+19.00	SIGN FOUNDATION	10.0
247+12.87	S.N. 057-0105	10.0
254+23.74	SIGN FOUNDATION	10.0
TOTAL=		100.0

63400205 GUARD POSTS REMOVAL

STATION	STRUCTURE NO.	EACH
1623+50.34	S.N. 057-0114	12.0
1738+32.38	S.N. 057-0115	14.0
1808+31.35	S.N. 057-0073	12.0
247+12.87	S.N. 057-0105	6.0
TOTAL=		44.0

Z0002005 ATTENUATOR BASE

STATION	STRUCTURE NO.	SQ YD
1479+59.96	S.N. 057-0113	101.6
1535+92.52	S.N. 057-0102	101.6
1568+23.28	S.N. 057-0112	101.6
1623+50.34	S.N. 057-0114	101.6
1695+13.23	SIGN FOUNDATION	101.6
1738+32.38	S.N. 057-0115	101.6
1808+31.35	S.N. 057-0073	101.6
207+19.00	SIGN FOUNDATION	101.6
247+12.87	S.N. 057-0105	101.6
254+23.74	SIGN FOUNDATION	101.6
TOTAL=		1016.0

Z0013300 CONCRETE REMOVAL (SPECIAL)

STATION	STRUCTURE NO.	SQ YD
1479+59.96	S.N. 057-0113	84.4
1535+92.52	S.N. 057-0102	84.4
1568+23.27	S.N. 057-0112	84.4
1623+50.34	S.N. 057-0114	52.0
1738+32.38	S.N. 057-0115	52.0
1808+31.35	S.N. 057-0073	52.0
247+12.87	S.N. 057-0105	41.9
TOTAL=		451.1
USE =		451.0

Z0030150 IMPACT ATTENUATORS (NON-REDIRECTIVE), TEST LEVEL 3

STATION	STRUCTURE NO.	EACH
1479+59.96	S.N. 057-0113	2.0
1535+92.52	S.N. 057-0102	2.0
1568+23.28	S.N. 057-0112	2.0
1623+50.34	S.N. 057-0114	2.0
1695+13.23	SIGN FOUNDATION	2.0
1738+32.38	S.N. 057-0115	2.0
1808+31.35	S.N. 057-0073	2.0
207+19.00	SIGN FOUNDATION	2.0
247+12.87	S.N. 057-0105	2.0
254+23.74	SIGN FOUNDATION	2.0
TOTAL=		20.0

Z0056220 SAND MODULE IMPACT ATTENUATOR TO BE REMOVED

STATION	STRUCTURE NO.	EACH
1479+59.96	S.N. 057-0113	35.0
1535+92.52	S.N. 057-0102	32.0
1568+23.27	S.N. 057-0112	30.0
1623+50.34	S.N. 057-0114	30.0
1738+32.38	S.N. 057-0115	30.0
1808+31.35	S.N. 057-0073	30.0
247+12.87	S.N. 057-0105	24.0
TOTAL=		211.0

S.N. 057-0113

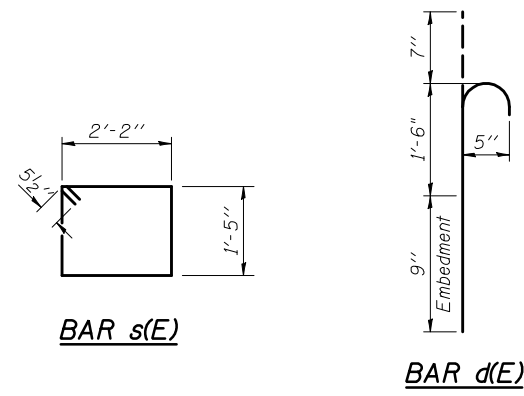
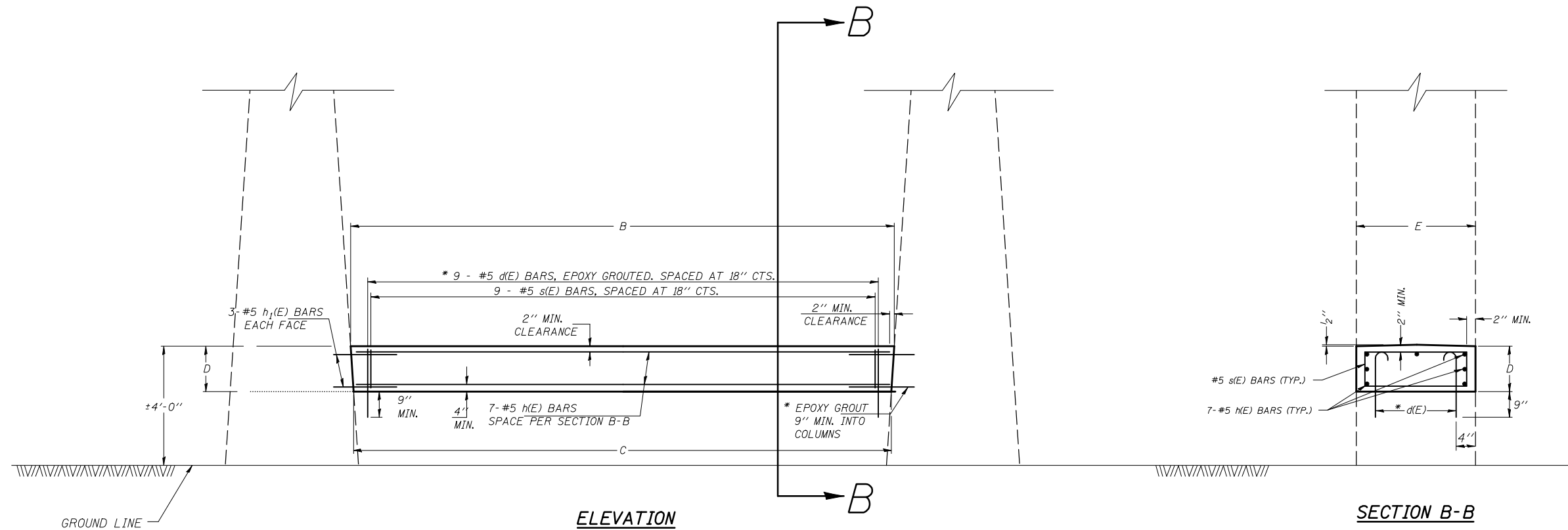

GENERAL NOTES

PLAN DIMENSIONS AND DETAILS RELATIVE TO EXISTING PLANS ARE SUBJECT TO NOMINAL CONSTRUCTION VARIATIONS. THE CONTRACTOR SHALL FIELD VERIFY EXISTING DIMENSIONS AND DETAILS AFFECTING NEW CONSTRUCTION AND MAKE NECESSARY APPROVED ADJUSTMENTS PRIOR TO CONSTRUCTION OR ORDERING OF MATERIALS. SUCH VARIATIONS SHALL NOT BE CAUSE FOR ADDITIONAL COMPENSATION FOR A CHANGE IN SCOPE OF THE WORK, HOWEVER, THE CONTRACTOR WILL BE PAID FOR THE QUANTITY ACTUALLY FURNISHED AT THE UNIT PRICE BID FOR THE WORK.

THE COST OF EPOXY GROUTING BARS SHALL BE INCLUDED WITH REINFORCEMENT BARS (EPOXY COATED).

REINFORCEMENT BARS SHALL CONFORM TO THE REQUIREMENTS OF ASTM A706 GR 60

REINFORCEMENT BARS DESIGNATED (E) SHALL BE EPOXY COATED.

* EPOXY GROUT BARS IN 9" MIN. HOLES ACCORDING TO ARTICLE 584 OF THE STANDARD SPECIFICATIONS.

DIMENSION TABLE

LOCATION	B	C	D	E
EB PIER	13'-5"	13'-1"	1'-9"	2'-6"
CENTER PIER	13'-2"	12'-11"	1'-9"	2'-6"
WB PIER	13'-5"	13'-1"	1'-9"	2'-6"

BAR TABLE

BAR	QTY.	SIZE	LENGTH	SHAPE
d(E)	54	#5	2'-10"	
s(E)	27	#5	8'-1"	
h(E)	21	#5	12'-7"	
h1(E)	36	#5	2'-9"	

BILL OF MATERIALS

ITEM	UNIT	QUANTITY
CONCRETE STRUCTURES	CU. YD.	6.4
REINFORCEMENT BARS, EPOXY COATED	LB.	770.0

S.N. 057-0102

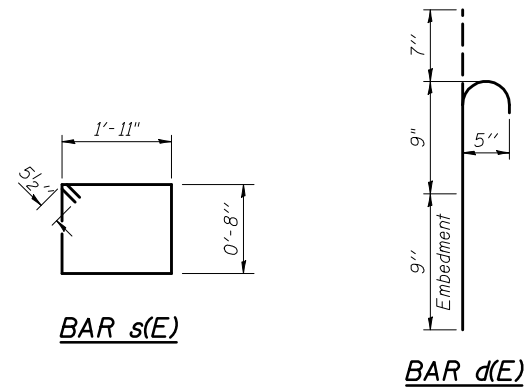
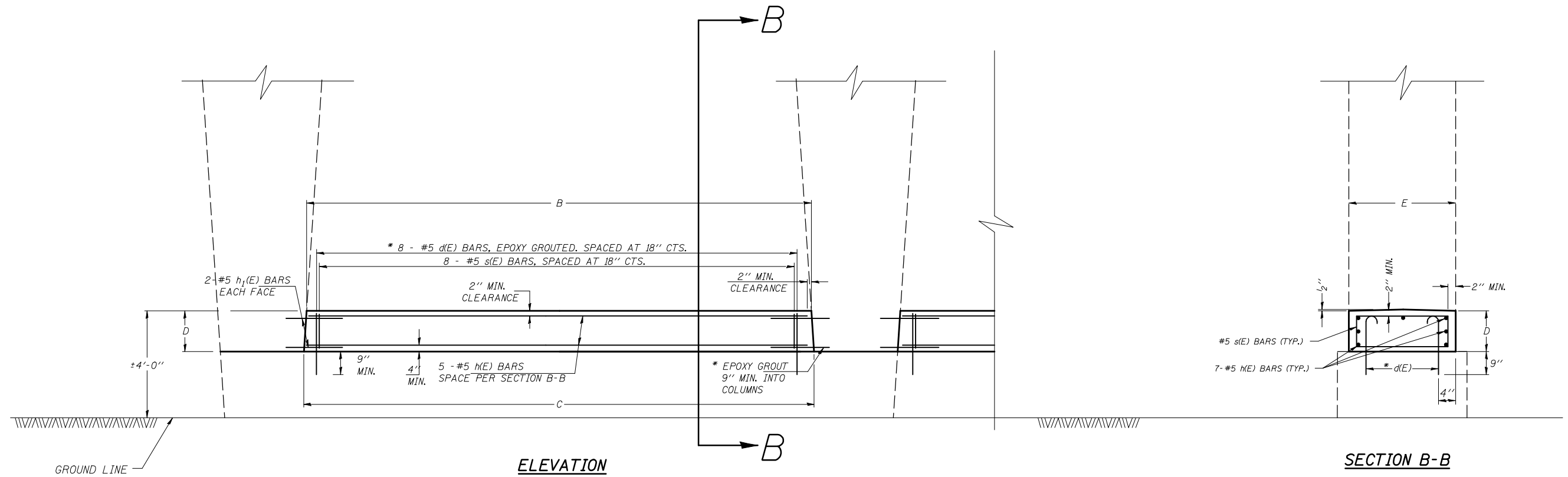

GENERAL NOTES

PLAN DIMENSIONS AND DETAILS RELATIVE TO EXISTING PLANS ARE SUBJECT TO NOMINAL CONSTRUCTION VARIATIONS. THE CONTRACTOR SHALL FIELD VERIFY EXISTING DIMENSIONS AND DETAILS AFFECTING NEW CONSTRUCTION AND MAKE NECESSARY APPROVED ADJUSTMENTS PRIOR TO CONSTRUCTION OR ORDERING OF MATERIALS. SUCH VARIATIONS SHALL NOT BE CAUSE FOR ADDITIONAL COMPENSATION FOR A CHANGE IN SCOPE OF THE WORK, HOWEVER, THE CONTRACTOR WILL BE PAID FOR THE QUANTITY ACTUALLY FURNISHED AT THE UNIT PRICE BID FOR THE WORK.

THE COST OF EPOXY GROUTING BARS SHALL BE INCLUDED WITH REINFORCEMENT BARS (EPOXY COATED).

REINFORCEMENT BARS SHALL CONFORM TO THE REQUIREMENTS OF ASTM A706 GR 60

REINFORCEMENT BARS DESIGNATED (E) SHALL BE EPOXY COATED.

* EPOXY GROUT BARS IN 9" MIN. HOLES ACCORDING TO ARTICLE 584 OF THE STANDARD SPECIFICATIONS.

BAR TABLE

BAR	QTY.	SIZE	LENGTH	SHAPE
d(E)	96	#5	2'-1"	
s(E)	48	#5	6'-7"	
h(E)	30	#5	10'-6"	
h1(E)	48	#5	2'-9"	

DIMENSION TABLE

LOCATION	B	C	D	E
EB PIER	10'-10"	11'-0"	1'-0"	2'-3"
CENTER PIER	11'-1"	11'-3"	1'-0"	2'-3"
WB PIER	10'-11"	11'-1"	1'-0"	2'-3"

BILL OF MATERIALS

ITEM	UNIT	QUANTITY
CONCRETE STRUCTURES	CU. YD.	5.5
REINFORCEMENT BARS, EPOXY COATED	LB.	980.0

FILE NAME =	USER NAME = ceorlockjd	DESIGNED - MLB	REVISED -
ce:\pw\work\PWIDOT\CEARLOCKJD\0101465\0570744-sht-details.dgn		DRAWN - BBP	REVISED -
	PLOT SCALE = 40.0000' / IN.	CHECKED -	REVISED -
	PLOT DATE = 12/11/2008	DATE - 10/16/08	REVISED -

STATE OF ILLINOIS
DEPARTMENT OF TRANSPORTATION

CRASHWALL EXTENSION
(THREE COLUMN PIER)

SCALE: N/A SHEET NO. 1 OF 1 SHEETS STA. TO STA.

F.A.I. RTE.	SECTION	COUNTY	TOTAL SHEETS	SHEET NO.
74	D5SAFETY-1	MCLEAN	80	16
CONTRACT NO. 70744				
FED. ROAD DIST. NO. ILLINOIS FED. AID PROJECT				

S.N. 057-0112

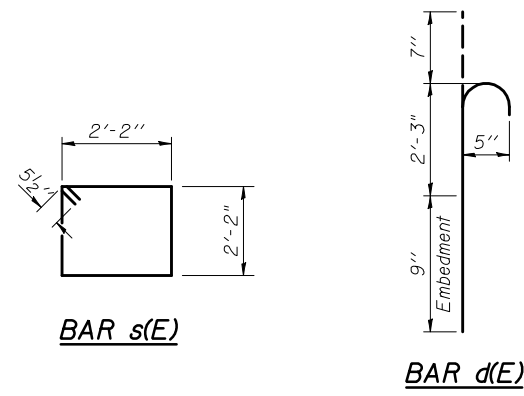
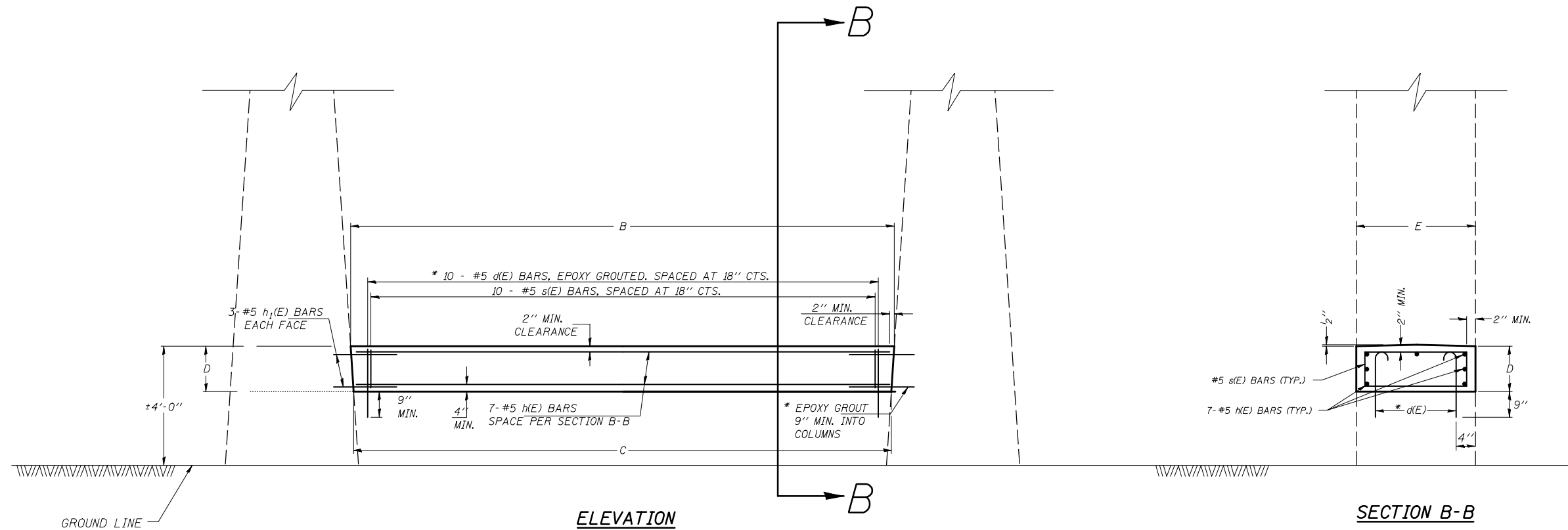

GENERAL NOTES

PLAN DIMENSIONS AND DETAILS RELATIVE TO EXISTING PLANS ARE SUBJECT TO NOMINAL CONSTRUCTION VARIATIONS. THE CONTRACTOR SHALL FIELD VERIFY EXISTING DIMENSIONS AND DETAILS AFFECTING NEW CONSTRUCTION AND MAKE NECESSARY APPROVED ADJUSTMENTS PRIOR TO CONSTRUCTION OR ORDERING OF MATERIALS. SUCH VARIATIONS SHALL NOT BE CAUSE FOR ADDITIONAL COMPENSATION FOR A CHANGE IN SCOPE OF THE WORK, HOWEVER, THE CONTRACTOR WILL BE PAID FOR THE QUANTITY ACTUALLY FURNISHED AT THE UNIT PRICE BID FOR THE WORK.

THE COST OF EPOXY GROUTING BARS SHALL BE INCLUDED WITH REINFORCEMENT BARS (EPOXY COATED).

REINFORCEMENT BARS SHALL CONFORM TO THE REQUIREMENTS OF ASTM A706 GR 60

REINFORCEMENT BARS DESIGNATED (E) SHALL BE EPOXY COATED.

* EPOXY GROUT BARS IN 9" MIN. HOLES ACCORDING TO ARTICLE 584 OF THE STANDARD SPECIFICATIONS.

DIMENSION TABLE

LOCATION	B	C	D	E
EB PIER	15'-2"	15'-0"	2'-6"	2'-6"
CENTER PIER	15'-2"	15'-0"	2'-6"	2'-6"
WB PIER	15'-5"	15'-3"	2'-6"	2'-6"

BAR TABLE

BAR	QTY.	SIZE	LENGTH	SHAPE
d(E)	60	#5	3'-7"	
s(E)	30	#5	9'-7"	
h(E)	21	#5	14'-8"	
h1(E)	36	#5	2'-9"	

BILL OF MATERIALS

ITEM	UNIT	QUANTITY
CONCRETE STRUCTURES	CU. YD.	10.6
REINFORCEMENT BARS, EPOXY COATED	LB.	950.0

S.N. 057-0114

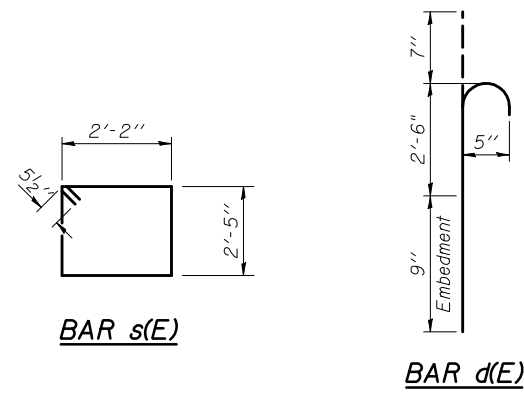
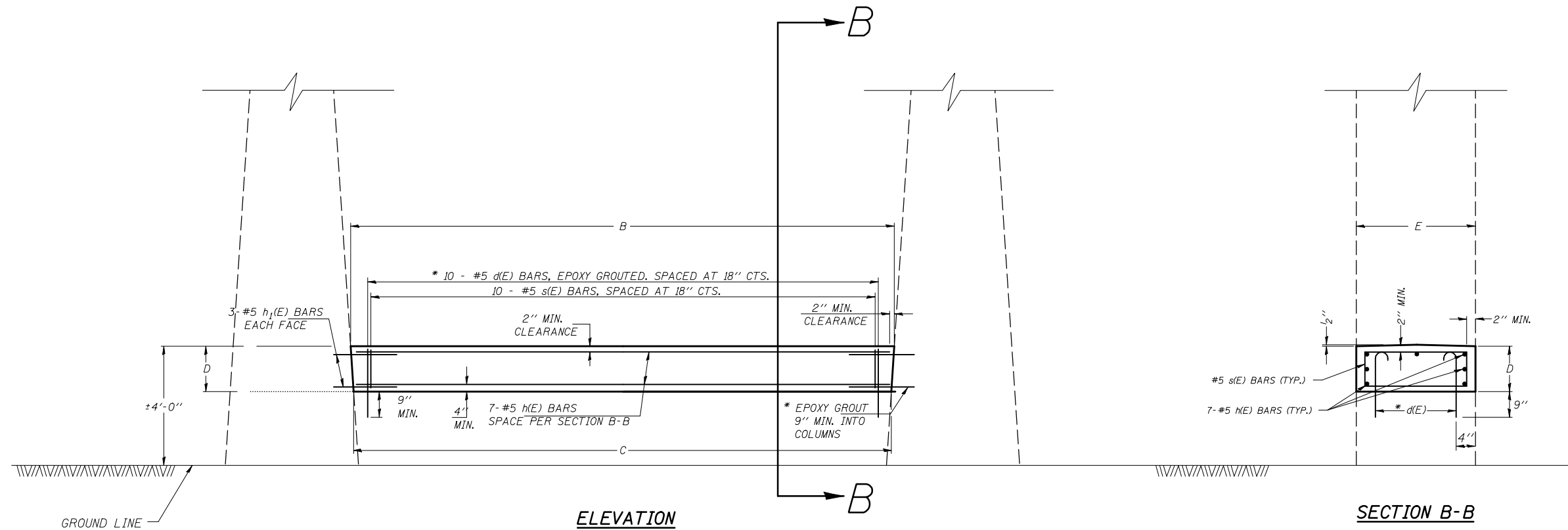

GENERAL NOTES

PLAN DIMENSIONS AND DETAILS RELATIVE TO EXISTING PLANS ARE SUBJECT TO NOMINAL CONSTRUCTION VARIATIONS. THE CONTRACTOR SHALL FIELD VERIFY EXISTING DIMENSIONS AND DETAILS AFFECTING NEW CONSTRUCTION AND MAKE NECESSARY APPROVED ADJUSTMENTS PRIOR TO CONSTRUCTION OR ORDERING OF MATERIALS. SUCH VARIATIONS SHALL NOT BE CAUSE FOR ADDITIONAL COMPENSATION FOR A CHANGE IN SCOPE OF THE WORK, HOWEVER, THE CONTRACTOR WILL BE PAID FOR THE QUANTITY ACTUALLY FURNISHED AT THE UNIT PRICE BID FOR THE WORK.

THE COST OF EPOXY GROUTING BARS SHALL BE INCLUDED WITH REINFORCEMENT BARS (EPOXY COATED).

REINFORCEMENT BARS SHALL CONFORM TO THE REQUIREMENTS OF ASTM A706 GR 60

REINFORCEMENT BARS DESIGNATED (E) SHALL BE EPOXY COATED.

* EPOXY GROUT BARS IN 9" MIN. HOLES ACCORDING TO ARTICLE 584 OF THE STANDARD SPECIFICATIONS.

DIMENSION TABLE

LOCATION	B	C	D	E
EB PIER	15'-3"	14'-11"	2'-9"	2'-6"
CENTER PIER	15'-4"	15'-0"	2'-9"	2'-6"
WB PIER	15'-4"	15'-0"	2'-9"	2'-6"

BAR TABLE

BAR	QTY.	SIZE	LENGTH	SHAPE
d(E)	60	#5	3'-10"	
s(E)	30	#5	10'-1"	
h(E)	21	#5	14'-7"	
h1(E)	36	#5	2'-9"	

BILL OF MATERIALS

ITEM	UNIT	QUANTITY
CONCRETE STRUCTURES	CU. YD.	11.6
REINFORCEMENT BARS, EPOXY COATED	LB.	980.0

FILE NAME =	USER NAME = ceorlockjd	DESIGNED - MLB	REVISED -
ct:\pw\work\PWIDOT\CEARLOCKJD\0101465\070744-sht-details.dgn		DRAWN - BBP	REVISED -
PLOT SCALE = 40.0000' / IN.		CHECKED -	REVISED -
PLOT DATE = 12/11/2008		DATE - 10/16/08	REVISED -

**STATE OF ILLINOIS
DEPARTMENT OF TRANSPORTATION**

CRASHWALL EXTENSION

SCALE: N/A SHEET NO. 1 OF 1 SHEETS STA. TO STA.

F.A.I. RTE. 74	SECTION D5SAFETY-1	COUNTY MCLEAN	TOTAL SHEETS 80	SHEET NO. 18
FED. ROAD DIST. NO. ILLINOIS FED. AID PROJECT			CONTRACT NO. 70744	

S.N. 057-0115

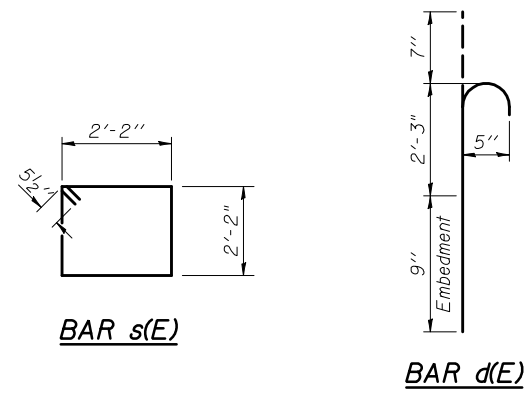
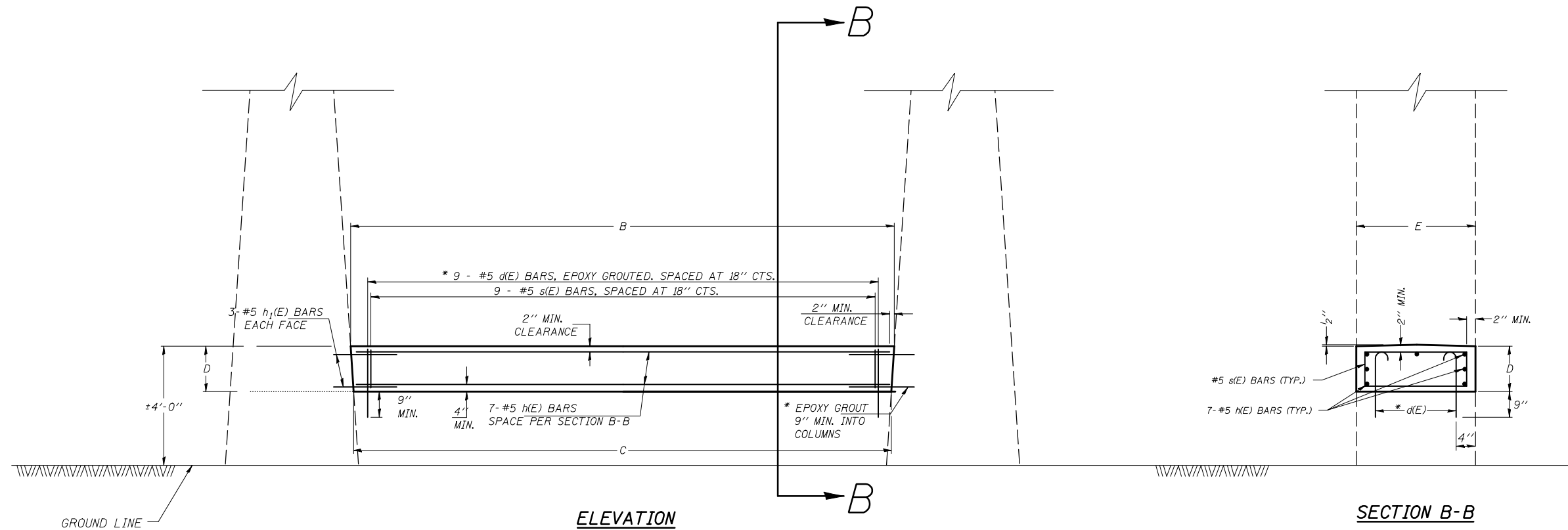

GENERAL NOTES

PLAN DIMENSIONS AND DETAILS RELATIVE TO EXISTING PLANS ARE SUBJECT TO NOMINAL CONSTRUCTION VARIATIONS. THE CONTRACTOR SHALL FIELD VERIFY EXISTING DIMENSIONS AND DETAILS AFFECTING NEW CONSTRUCTION AND MAKE NECESSARY APPROVED ADJUSTMENTS PRIOR TO CONSTRUCTION OR ORDERING OF MATERIALS. SUCH VARIATIONS SHALL NOT BE CAUSE FOR ADDITIONAL COMPENSATION FOR A CHANGE IN SCOPE OF THE WORK, HOWEVER, THE CONTRACTOR WILL BE PAID FOR THE QUANTITY ACTUALLY FURNISHED AT THE UNIT PRICE BID FOR THE WORK.

THE COST OF EPOXY GROUTING BARS SHALL BE INCLUDED WITH REINFORCEMENT BARS (EPOXY COATED).

REINFORCEMENT BARS SHALL CONFORM TO THE REQUIREMENTS OF ASTM A706 GR 60

REINFORCEMENT BARS DESIGNATED (E) SHALL BE EPOXY COATED.

* EPOXY GROUT BARS IN 9" MIN. HOLES ACCORDING TO ARTICLE 584 OF THE STANDARD SPECIFICATIONS.

DIMENSION TABLE

LOCATION	B	C	D	E
EB PIER	13'-3"	12'-10"	2'-6"	2'-6"
CENTER PIER	13'-2"	12'-9"	2'-6"	2'-6"
WB PIER	13'-3"	12'-10"	2'-6"	2'-6"

BAR TABLE

BAR	QTY.	SIZE	LENGTH	SHAPE
d(E)	54	#5	3'-7"	
s(E)	27	#5	9'-7"	
h(E)	21	#5	12'-5"	
h1(E)	36	#5	2'-9"	

BILL OF MATERIALS

ITEM	UNIT	QUANTITY
CONCRETE STRUCTURES	CU. YD.	9.1
REINFORCEMENT BARS, EPOXY COATED	LB.	850.0

FILE NAME =	USER NAME = ceorlockjd	DESIGNED - MLB	REVISED -
ct:\pw\work\pwidot\cearlockjd\0101465\070744-sht-details.dgn		DRAWN - BBP	REVISED -
PLOT SCALE = 40.0000' / IN.		CHECKED -	REVISED -
PLOT DATE = 12/11/2008		DATE - 10/16/08	REVISED -

STATE OF ILLINOIS
DEPARTMENT OF TRANSPORTATION

CRASHWALL EXTENSION

SCALE: N/A SHEET NO. 1 OF 1 SHEETS STA. TO STA.

F.A.I. RTE.	SECTION	COUNTY	TOTAL SHEETS	SHEET NO.
74	D5SAFETY-1	MCLEAN	80	19
CONTRACT NO. 70744				
FED. ROAD DIST. NO. ILLINOIS FED. AID PROJECT				

S.N. 057-0073

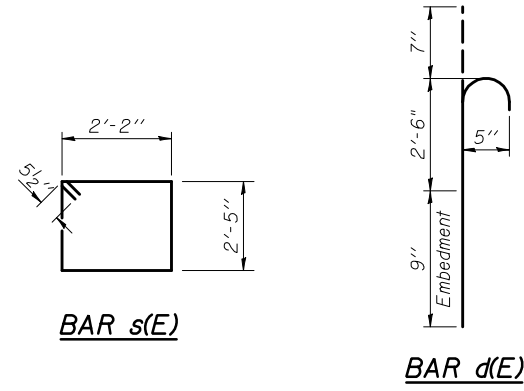
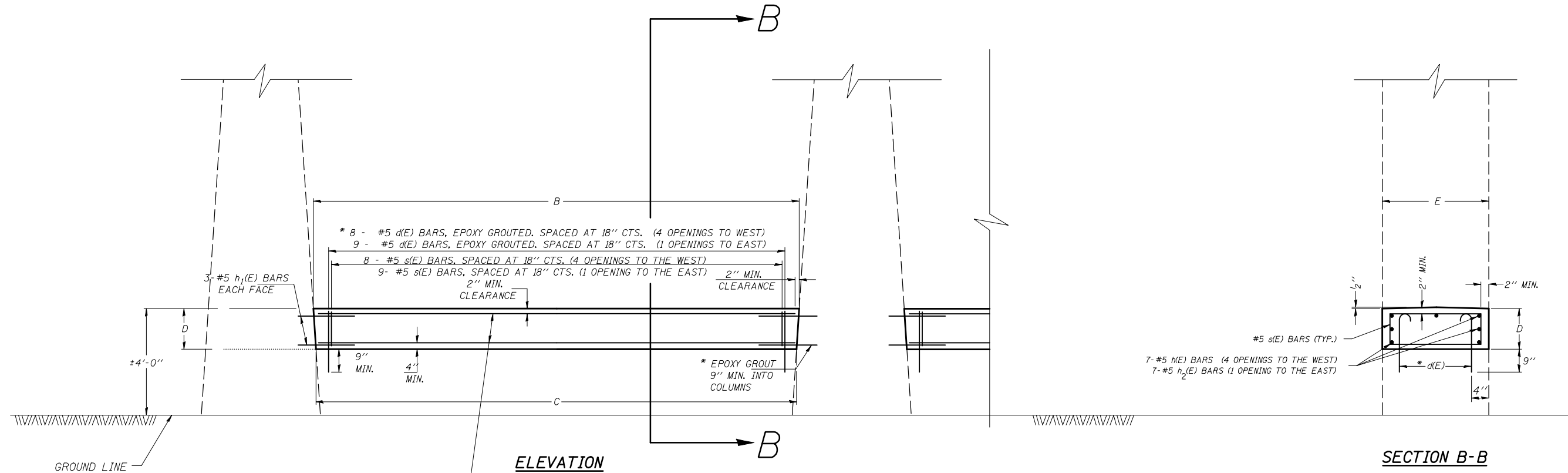

GENERAL NOTES

PLAN DIMENSIONS AND DETAILS RELATIVE TO EXISTING PLANS ARE SUBJECT TO NOMINAL CONSTRUCTION VARIATIONS. THE CONTRACTOR SHALL FIELD VERIFY EXISTING DIMENSIONS AND DETAILS AFFECTING NEW CONSTRUCTION AND MAKE NECESSARY APPROVED ADJUSTMENTS PRIOR TO CONSTRUCTION OR ORDERING OF MATERIALS. SUCH VARIATIONS SHALL NOT BE CAUSE FOR ADDITIONAL COMPENSATION FOR A CHANGE IN SCOPE OF THE WORK, HOWEVER, THE CONTRACTOR WILL BE PAID FOR THE QUANTITY ACTUALLY FURNISHED AT THE UNIT PRICE BID FOR THE WORK.

THE COST OF EPOXY GROUTING BARS SHALL BE INCLUDED WITH REINFORCEMENT BARS (EPOXY COATED).

REINFORCEMENT BARS SHALL CONFORM TO THE REQUIREMENTS OF ASTM A706 GR 60

REINFORCEMENT BARS DESIGNATED (E) SHALL BE EPOXY COATED.

* EPOXY GROUT BARS IN 9" MIN. HOLES ACCORDING TO ARTICLE 584 OF THE STANDARD SPECIFICATIONS.

THE 4 OPENINGS TO THE WEST
DIMENSION TABLE

LOCATION	B	C	D	E
EB PIER	12'-0"	11'-6"	2'-9"	2'-6"
CENTER PIER	12'-0"	11'-9"	2'-9"	2'-6"
WB PIER	12'-0"	11'-6"	2'-9"	2'-6"

THE OPENING FARTHEST EAST
DIMENSION TABLE

LOCATION	B	C	D	E
EB PIER	14'-0"	13'-6"	2'-9"	2'-6"
CENTER PIER	13'-11"	13'-6"	2'-9"	2'-6"
WB PIER	14'-0"	13'-6"	2'-9"	2'-6"

BAR TABLE

BAR	QTY.	SIZE	LENGTH	SHAPE
d(E)	246	#5	3'-10"	
s(E)	123	#5	10'-1"	
h(E)	84	#5	11'-0"	— (THE 4 OPENINGS TO THE WEST)
h ₂ (E)	21	#5	13'-2"	— (1 OPENING TO THE EAST)
h ₁ (E)	180	#5	2'-9"	—

BILL OF MATERIALS

ITEM	UNIT	QUANTITY
CONCRETE STRUCTURES	CU. YD.	46.8
REINFORCEMENT BARS, EPOXY COATED	LB.	4040.0

FILE NAME =	USER NAME = ceorlockjd	DESIGNED - MLB	REVISED -
ce:\pw\work\pwidot\cearlockjd\01465\070744-sht-details.dgn		DRAWN - BBP	REVISED -
PLOT SCALE = 40.0000 ' / IN.		CHECKED -	REVISED -
PLOT DATE = 12/11/2008		DATE - 10/16/08	REVISED -

**STATE OF ILLINOIS
DEPARTMENT OF TRANSPORTATION**

**CRASHWALL EXTENSION
(SIX COLUMN PIER)**

SCALE: N/A SHEET NO. 1 OF 1 SHEETS STA. TO STA.

F.A.I. RTE.	SECTION	COUNTY	TOTAL SHEETS	SHEET NO.
74	D5SAFETY-1	MCLEAN	80	20
CONTRACT NO. 70744				
FED. ROAD DIST. NO. ILLINOIS FED. AID PROJECT				

S.N. 057-0105

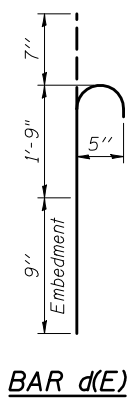
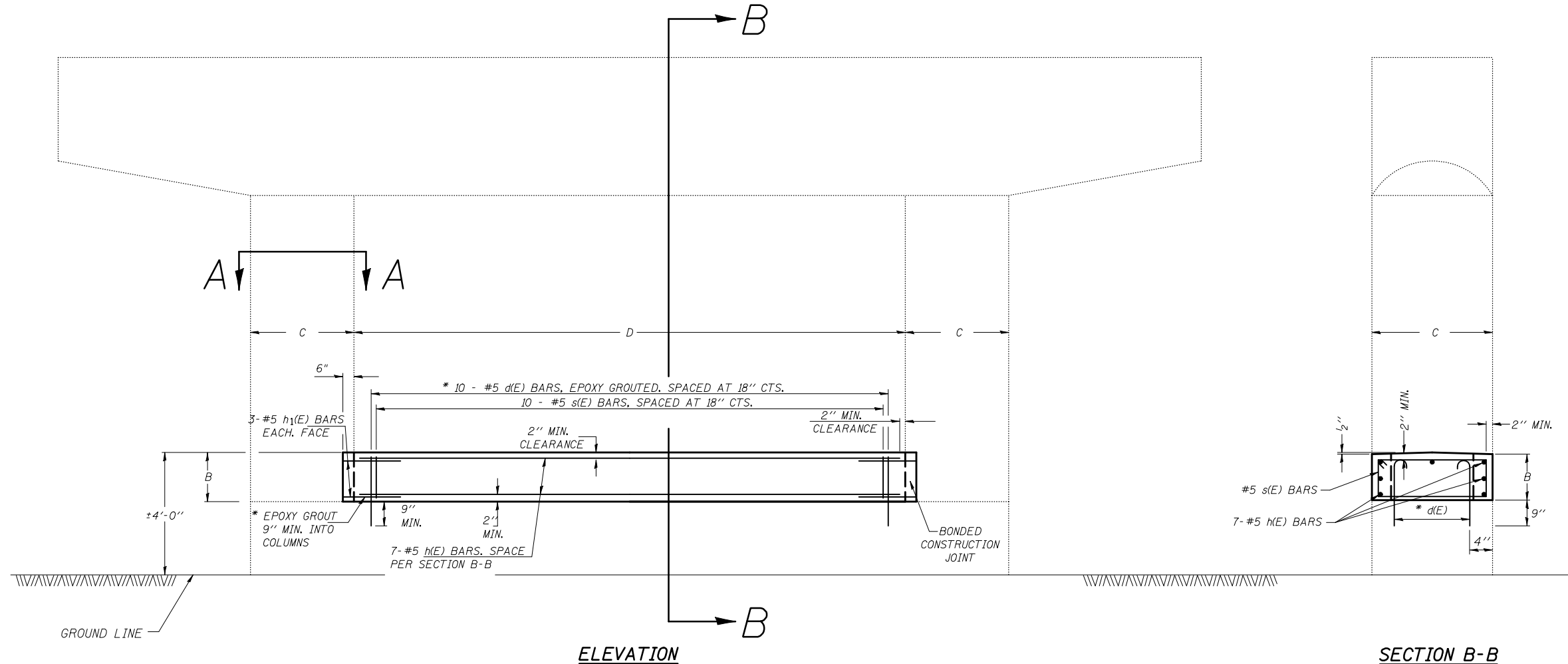

BAR d(E)

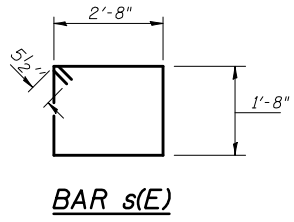

BAR s(E)

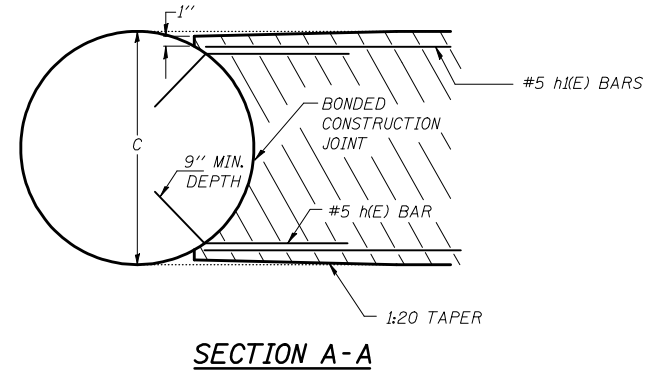

SECTION A-A

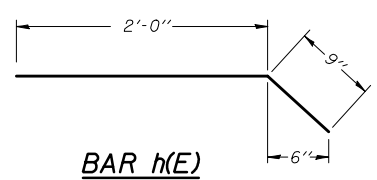

BAR h(E)

BAR TABLE

BAR	QTY.	SIZE	LENGTH	SHAPE
d(E)	60	#5	3'-1"	
s(E)	30	#5	9'-5"	
h(E)	21	#5	14'-5"	
h1(E)	36	#5	2'-9"	

DIMENSION TABLE

LOCATION	B	C	D
EB PIER	2'-0"	3'-0"	14'-9"
CENTER PIER	2'-0"	3'-0"	14'-9"
WB PIER	2'-0"	3'-0"	14'-10"

BILL OF MATERIALS

ITEM	UNIT	QUANTITY
CONCRETE STRUCTURES	CU. YD.	9.90
REINFORCEMENT BARS, EPOXY COATED	LB.	910.0

GENERAL NOTES

PLAN DIMENSIONS AND DETAILS RELATIVE TO EXISTING PLANS ARE SUBJECT TO NOMINAL CONSTRUCTION VARIATIONS. THE CONTRACTOR SHALL FIELD VERIFY EXISTING DIMENSIONS AND DETAILS AFFECTING NEW CONSTRUCTION AND MAKE NECESSARY APPROVED ADJUSTMENTS PRIOR TO CONSTRUCTION OR ORDERING OF MATERIALS. SUCH VARIATIONS SHALL NOT BE CAUSE FOR ADDITIONAL COMPENSATION FOR A CHANGE IN SCOPE OF THE WORK, HOWEVER, THE CONTRACTOR WILL BE PAID FOR THE QUANTITY ACTUALLY FURNISHED AT THE UNIT PRICE BID FOR THE WORK.

THE COST OF EPOXY GROUTING BARS SHALL BE INCLUDED WITH REINFORCEMENT BARS (EPOXY COATED).

REINFORCEMENT BARS SHALL CONFORM TO THE REQUIREMENTS OF ASTM A706 GR 60

REINFORCEMENT BARS DESIGNATED (E) SHALL BE EPOXY COATED.

* EPOXY GROUT BARS IN 9" MIN. HOLES ACCORDING TO ARTICLE 584 OF THE STANDARD SPECIFICATIONS.

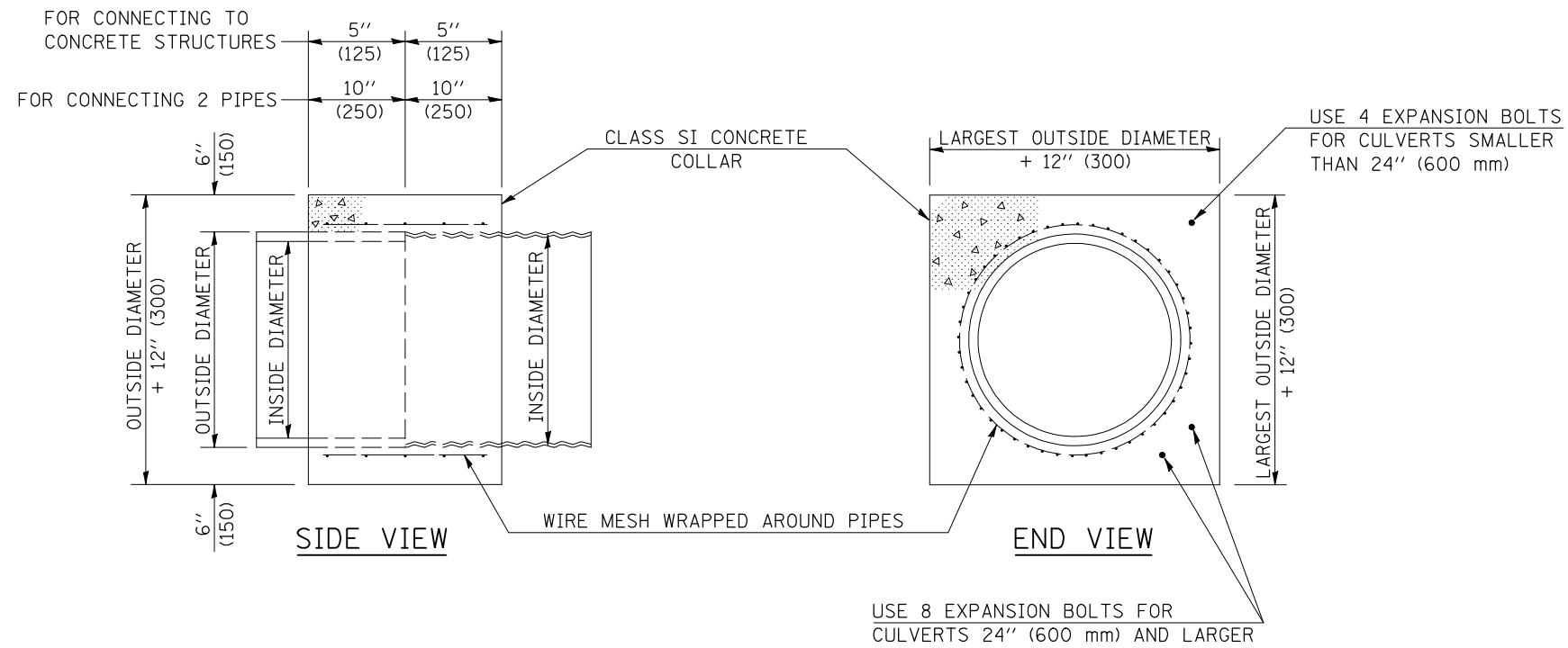

GENERAL NOTES

1. CLASS SI CONCRETE SHALL BE USED THROUGHOUT.
2. WHEN CONCRETE COLLARS ARE USED TO CONNECT PIPES OF DIFFERENT OUTSIDE DIAMETERS, THE CONCRETE COLLAR SHALL BE FORMED USING THE LARGEST OUTSIDE DIAMETER (SEE END VIEW).
3. THE WIRE MESH SHALL WEIGH NOT LESS THAN 54#/100 SQ. FT. (2.63 kg/m²).
4. WHEN CONCRETE COLLARS ARE CONSTRUCTED ADJACENT TO AN EXISTING CONCRETE STRUCTURE (HEADWALLS, ETC.) EXPANSION BOLTS, SHALL BE USED AND WILL BE PAID FOR AT THE CONTRACT UNIT PRICE, EACH, FOR EXPANSION BOLTS OF THE SIZE SPECIFIED IN THE PLANS.
5. CONCRETE COLLARS WILL BE PAID FOR AT THE CONTRACT UNIT PRICE, PER CUBIC YARD (CUBIC METER), FOR CONCRETE COLLARS INCLUDING ALL MATERIAL AND LABOR SPECIFIED TO COMPLETE THE WORK IN PLACE.

QUANTITIES FOR CONCRETE PIPES	
INSIDE DIAMETER OF PIPE	ESTIMATED CLASS SI CONCRETE REQUIRED
INCH (mm)	20" (500 mm) WIDTH CU. YD. (m ³)
4" (100)	0.14 (0.11)
6" (150)	0.16 (0.12)
8" (200)	0.19 (0.14)
10" (250)	0.22 (0.17)
12" (300)	0.25 (0.19)
15" (375)	0.30 (0.23)
18" (450)	0.35 (0.27)
24" (600)	0.45 (0.35)
30" (750)	0.57 (0.43)
36" (900)	0.69 (0.53)
42" (1050)	0.83 (0.63)
48" (1200)	0.97 (0.74)
54" (1350)	1.12 (0.86)
60" (1500)	1.28 (0.98)

QUANTITIES FOR METAL PIPES	
INSIDE DIAMETER OF PIPE	ESTIMATED CLASS SI CONCRETE REQUIRED
INCH (mm)	20" (500 mm) WIDTH CU. YD. (m ³)
4" (100)	0.12 (0.09)
6" (150)	0.14 (0.11)
8" (200)	0.16 (0.12)
10" (250)	0.19 (0.14)
12" (300)	0.21 (0.16)
15" (375)	0.25 (0.19)
18" (450)	0.29 (0.22)
24" (600)	0.38 (0.29)
30" (750)	0.47 (0.36)
36" (900)	0.59 (0.45)
42" (1050)	0.69 (0.53)
48" (1200)	0.81 (0.62)
54" (1350)	0.93 (0.71)
60" (1500)	1.05 (0.81)

Note: All dimensions are in INCHES (millimeters) unless otherwise shown.

DISTRICT 5 DETAIL NO. 54248510

FILE NAME =	USER NAME = ceorlockjd	DESIGNED -	REVISED - 12/06	STATE OF ILLINOIS DEPARTMENT OF TRANSPORTATION	CONCRETE COLLAR				F.A.P. RTE.	SECTION	COUNTY	TOTAL SHEETS	SHEET NO.
ce:\pw\work\PIWIDOT\CEARLOCKJD\0101465\070744-sht-details.dgn		DRAWN -	REVISED -		74	D5SAFETY-1	MCLEAN	80	22				
PLOT SCALE = 40.0000 ' / IN.		CHECKED -	REVISED -		SCALE: SHEET NO. OF SHEETS STA. TO STA.				CONTRACT NO. 70744				
PLOT DATE = 12/11/2008		DATE -	REVISED -		FED. ROAD DIST. NO. ILLINOIS FED. AID PROJECT								

**APPLICATION NO. 1
DAY OPERATION ONLY
PARTIAL RAMP CLOSURE**

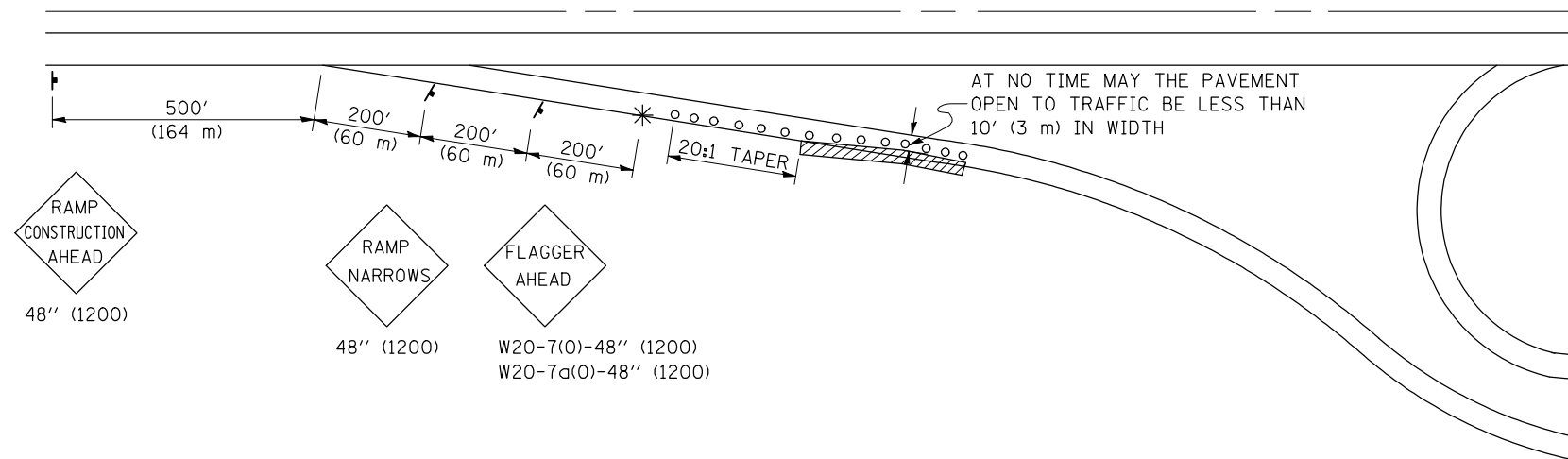

GENERAL NOTES

CONSTRUCTION OPERATIONS SHALL BE CONFINED TO AN AREA NARROW ENOUGH THAT A MINIMUM OF 10' (3 m) OF PAVEMENT SHALL BE OPEN TO TRAFFIC AT ALL TIMES.

FULL WIDTH PAVEMENT ON THE RAMPS SHALL BE OPEN TO TRAFFIC AT NIGHT.

WHEN NO WORK IS BEING PERFORMED, THE FLAGGER WILL NOT BE REQUIRED. IF THE FLAGGER IS NOT PRESENT, THE FLAGGER SIGNS SHALL BE REMOVED OR COVERED.

ALL SIGNS SHALL BE POST MOUNTED IF WORK IN THE AREA EXCEEDS FOUR DAYS OF DAYTIME OPERATIONS.

LONGITUDINAL DIMENSIONS MAY BE ADJUSTED SLIGHTLY TO FIT FIELD CONDITIONS.

ALL VEHICLES, EQUIPMENT, WORKERS (EXCEPT FLAGGER) AND THEIR ACTIVITIES ARE RESTRICTED AT ALL TIMES TO ONE SIDE OF THE PAVEMENT UNLESS OTHERWISE AUTHORIZED BY THE DISTRICT ENGINEER.

SYMBOLS

- (APPLICATION NO. 1) TYPE I OR II BARRICADES OR DRUMS @ 50' (15 m) CTS.
- ⊗ (APPLICATION NO. 2) TYPE I OR II BARRICADES OR DRUMS @ 25' (7.5 m) CTS. W/STEADY BURNING LIGHTS
- * (APPLICATION NO. 1) FLAGGER PLACED AS DIRECTED BY THE ENGINEER
- † SIGN ON PORTABLE OR PERMANENT SUPPORT
- ▨ WORK AREA

TYPICAL APPLICATIONS

- PAVEMENT PATCHING
- PIPE UNDERDRAINS
- HMA RESURFACING

Traffic Control for all ramps shall be in accordance with the appropriate application of plan detail TRAFFIC CONTROL FOR RAMPS and will not be paid for separately, but shall be included in the contract lump sum prices for Traffic Control and Protection, Standard 701401 and Traffic Control and Protection, Standard 701406.

**APPLICATION NO. 2
RAMP CLOSURE**

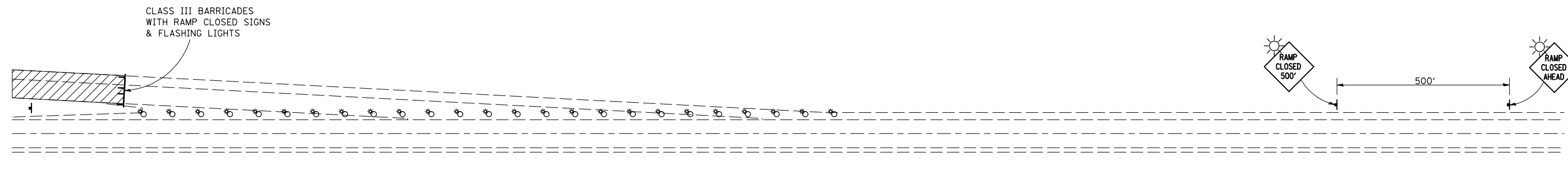

GENERAL NOTES

STEADY BURN LIGHTS ARE NOT REQUIRED FOR DAYTIME OPERATIONS.

CONTACT THE DISTRICT TRAFFIC OPERATIONS ENGINEER AT 217-465-4181, ONE WEEK PRIOR TO CLOSING THE RAMP.

Note: All dimensions are in INCHES (millimeters) unless otherwise shown.

FILE NAME =	USER NAME = ceorlockjd	DESIGNED -	REVISED - 11/06
ce:\pwork\pwork\PWIDOT\CEARLOCKJD\0101465\070744-sht-details.dgn		DRAWN -	REVISED -
	PLOT SCALE = 40.0000' / IN.	CHECKED -	REVISED -
	PLOT DATE = 12/11/2008	DATE -	REVISED -

**STATE OF ILLINOIS
DEPARTMENT OF TRANSPORTATION**

TRAFFIC CONTROL FOR RAMPS

SCALE: SHEET NO. OF SHEETS STA. TO STA.

DISTRICT 5 DETAIL NO. 70103710

F.A.P. RTE.	SECTION	COUNTY	TOTAL SHEETS	SHEET NO.
74	D5SAFETY-1	MCLEAN	80	23
FED. ROAD DIST. NO. ILLINOIS FED. AID PROJECT			CONTRACT NO. 70744	

70 MPH (110 km/h) DESIGN - 64' (19.5 m) MEDIAN

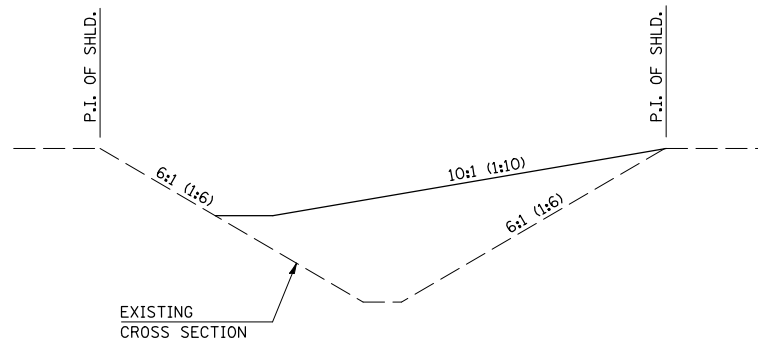
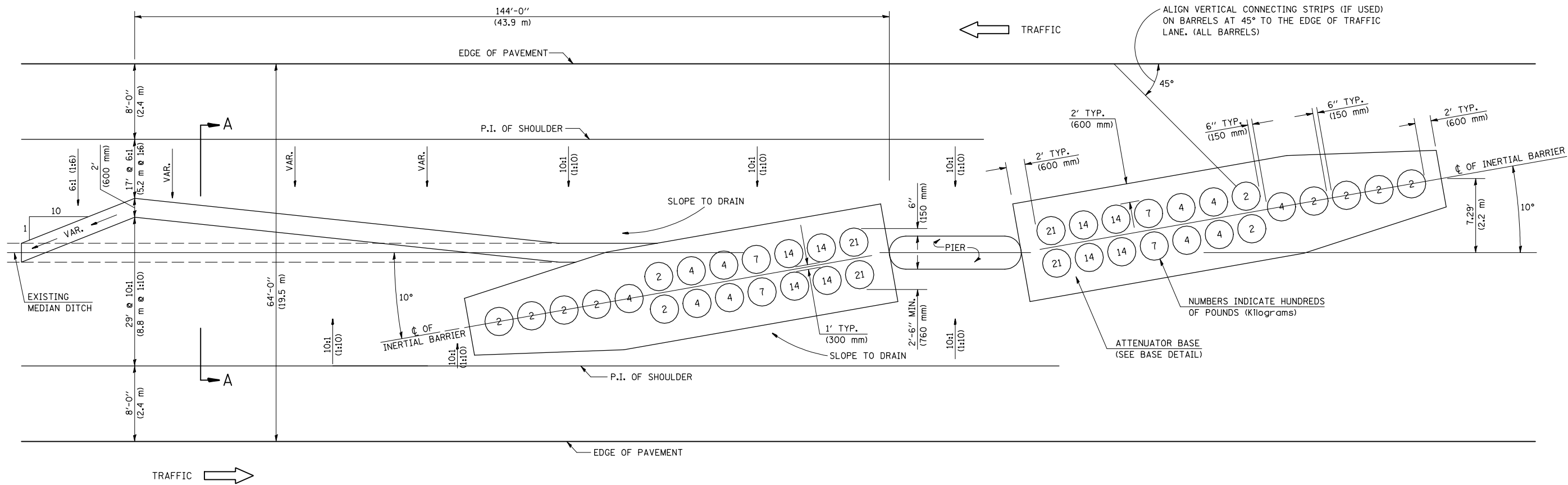

SECTION A-A
GRADING AND SHAPING DETAIL

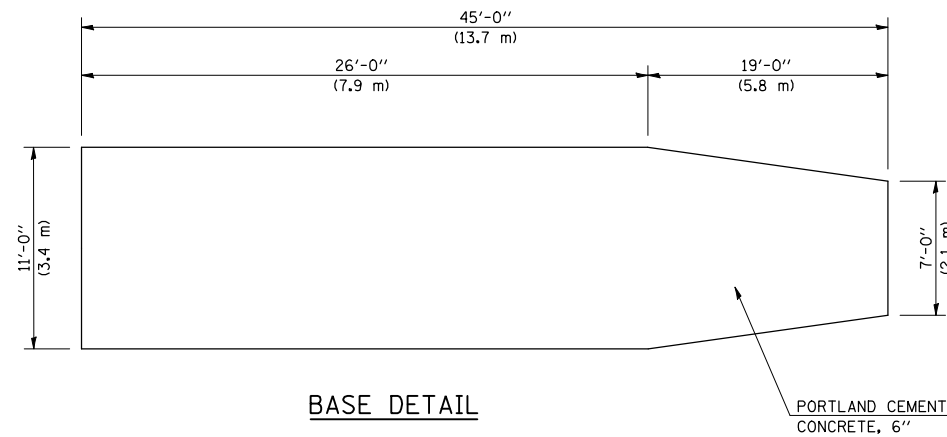

BASE DETAIL

GENERAL NOTES

- ALL 10:1 (1:10) SLOPES SHOWN ON THIS DETAIL SHALL BE CONSTRUCTED 10:1 (1:10) OR FLATTER.
- THE SLOPES AS SHOWN ON THIS DETAIL SHALL APPLY TO BOTH ENDS OF THE BRIDGE PIERS.
- THE LENGTH X WIDTH OF MODULE LAYOUT IS 41.0' x 7.0' : 19 MODULES - 14,400 LBS.
(12.5 m x 2.1 m : 19 MODULES - 6532 kg).
- IN AREAS OF 10:1 (1:10) SLOPES PRECEDING THE ATTENUATOR IN THE MEDIAN INSTALLATION, FOUR OR MORE WOOD POSTS SHALL BE PLACED AT 5' (1.5 m) INTERVALS IN THE MEDIAN \bar{C} . SEE SPECIAL PROVISIONS AND SCHEDULES.

Note: All dimensions are in INCHES (millimeters) unless otherwise shown.

DISTRICT 5 DETAIL NO. Z0030150D

FILE NAME =	USER NAME = ceorlockjd	DESIGNED -	REVISED - 11/06
ce:\pw\work\PIWIDOT\CEARLOCKJD\0101465\070744-sht-details.dgn		DRAWN -	REVISED - 12/08
	PLOT SCALE = 40.0000' / IN.	CHECKED -	REVISED -
	PLOT DATE = 12/11/2008	DATE -	REVISED -

STATE OF ILLINOIS
DEPARTMENT OF TRANSPORTATION

IMPACT ATTENUATORS (NON-REDIRECTIVE) TEST LEVEL 3

SCALE: SHEET NO. OF SHEETS STA. TO STA.

F.A.P. RTE.	SECTION	COUNTY	TOTAL SHEETS	SHEET NO.
74	D5SAFETY-1	MCLEAN	80	24
CONTRACT NO. 70744				
FED. ROAD DIST. NO. ILLINOIS FED. AID PROJECT				

NOTES

EXPANSION BOLTS SHALL EXTEND A MINIMUM 9" INTO THE EXISTING AND PROPOSED CONCRETE

ALL WORK AND MATERIALS SHALL BE IN ACCORDANCE WITH APPLICABLE PORTIONS OF SECTION 602.

THIS WORK WILL BE PAID FOR AT THE CONTRACT UNIT PRICE EACH FOR "INLETS BOXES TO BE ADJUSTED (SPECIAL)" WHICH SHALL INCLUDE ALL LABOR, EQUIPMENT & MATERIAL NECESSARY TO COMPLETE THE WORK.

ESTIMATE QUANTITIES:

CONCRETE REMOVAL 0.13 CU YD
 CLASS S.I. CONCRETE 0.37 CU YD
 REINFORCEMENT BARS 9.4 LBS
 EXPANSION BOLTS 12.0 EACH

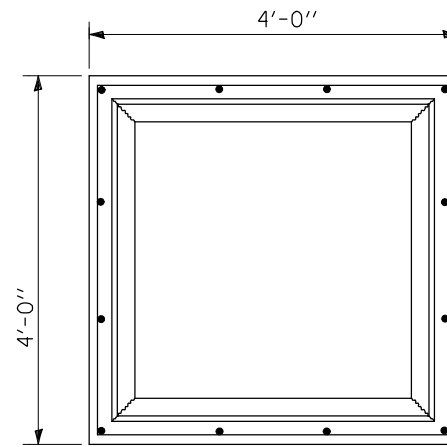

PLAN
(Grating omitted for clarity)

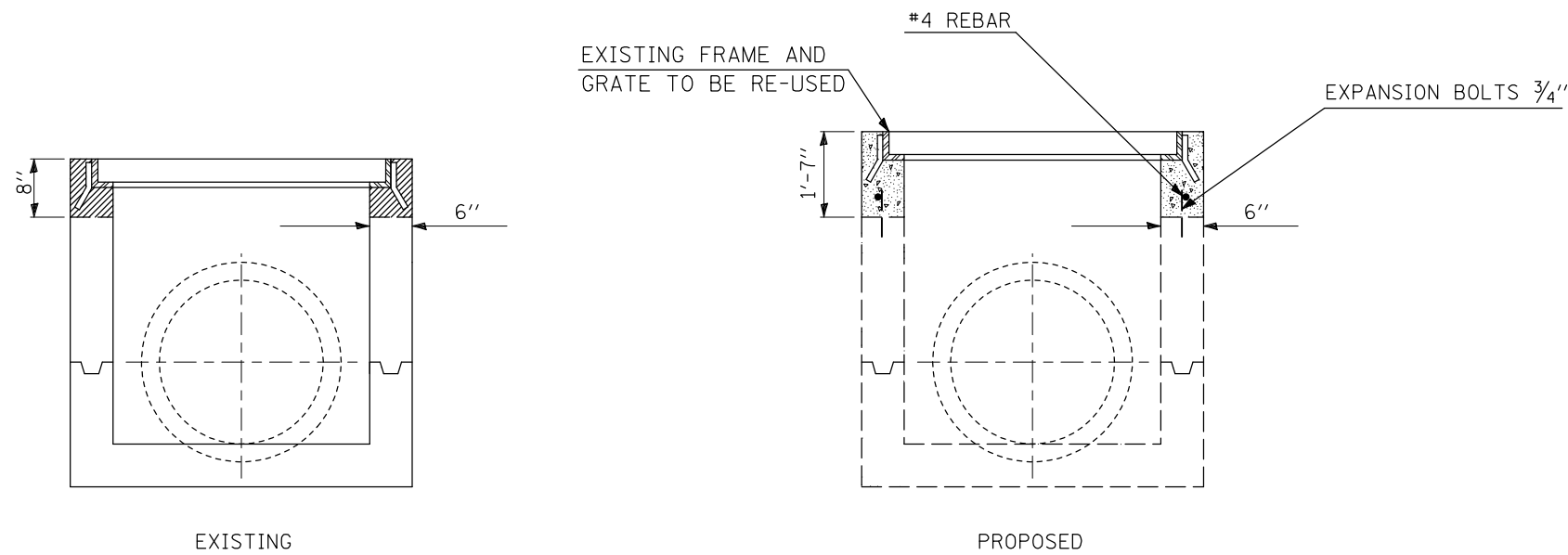

CONCRETE REMOVAL
 CLASS S.I. CONCRETE

FILE NAME =	USER NAME = ceorlockjd	DESIGNED -	REVISED -
ce\pwork\pwidot\CEARLOCKJD\0101465\070744-sht-details.dgn		DRAWN -	REVISED -
PLOT SCALE = 40.0000 ' / IN.		CHECKED -	REVISED -
PLOT DATE = 12/11/2008		DATE -	REVISED -

**STATE OF ILLINOIS
DEPARTMENT OF TRANSPORTATION**

INLET BOXES TO BE ADJUSTED (SPECIAL)				
SCALE:	SHEET NO.	OF SHEETS	STA.	TO STA.

F.A.P. RTE.	SECTION	COUNTY	TOTAL SHEETS	SHEET NO.
74	DSSAFETY-1	MCLEAN	80	25
CONTRACT NO. 70744				
FED. ROAD DIST. NO. ILLINOIS FED. AID PROJECT				

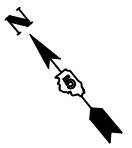

PLAN	SURVEYED	BY	DATE
NOTE BOOK NO.	PLOTTED		
	CHECKED		
	DATE		

PROFILE	SURVEYED	BY	DATE
NOTE BOOK NO.	PLOTTED		
	CHECKED		
	DATE		

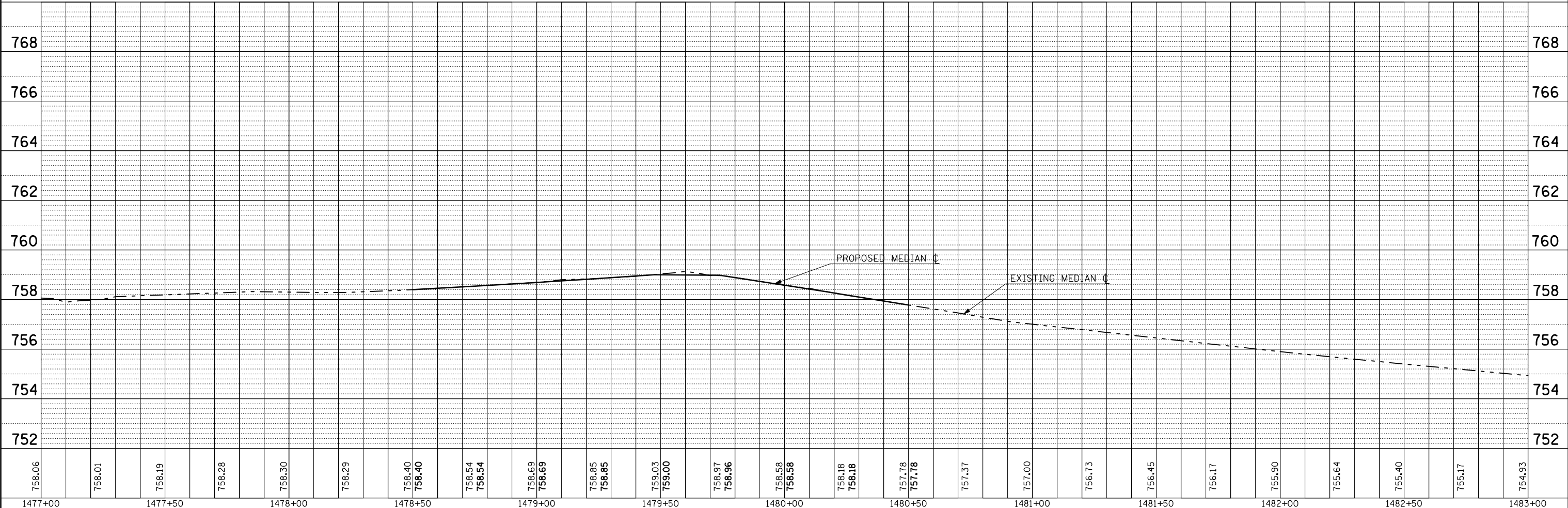
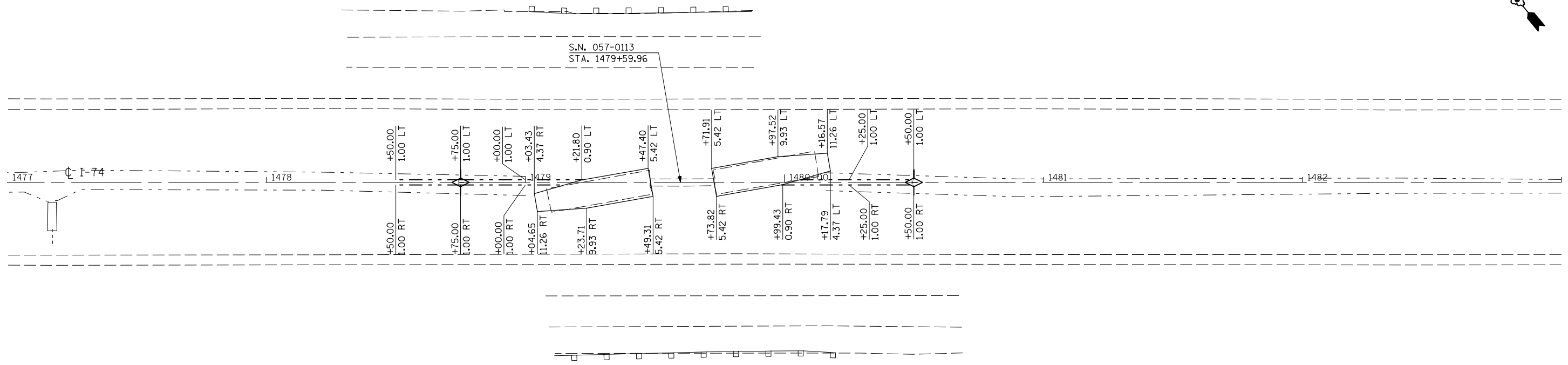

758.06	758.01	758.19	758.28	758.30	758.29	758.40	758.40	758.54	758.54	758.69	758.69	758.85	758.85	759.03	759.00	758.97	758.96	758.58	758.58	758.18	758.18	757.78	757.78	757.37	757.00	756.73	756.45	756.17	755.90	755.64	755.40	755.17	754.93	
1477+00	1477+50	1478+00	1478+50	1479+00	1479+50	1480+00	1480+50	1481+00	1481+50	1482+00	1482+50	1483+00																						

FILE NAME = USER NAME = ceorlockjd
 c:\pwwork\pwwid01\CEARLOCKJD\0101465\0570744-sht-plnprf.dgn
 PLOT SCALE = 40.0000' / IN.
 PLOT DATE = 12/11/2008

DESIGNED -
 DRAWN -
 CHECKED -
 DATE -

REVISED -
 REVISED -
 REVISED -
 REVISED -

**STATE OF ILLINOIS
 DEPARTMENT OF TRANSPORTATION**

PLAN & PROFILE SHEET
 SCALE: SHEET NO. OF SHEETS STA. TO STA.

F.A.I. RTE.	SECTION	COUNTY	TOTAL SHEETS	SHEET NO.
74	D5SAFETY-1	MCLEAN	80	26
FED. ROAD DIST. NO.			ILLINOIS FED. AID PROJECT	
			CONTRACT NO. 70744	

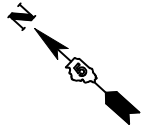

PLAN	SURVEYED	BY	DATE
NOTE BOOK NO.	PLOTTED		
	CHECKED		
	AT		
	FILE NAME		

PROFILE	SURVEYED	BY	DATE
NOTE BOOK NO.	PLOTTED		
	CHECKED		
	AT		
	FILE NAME		

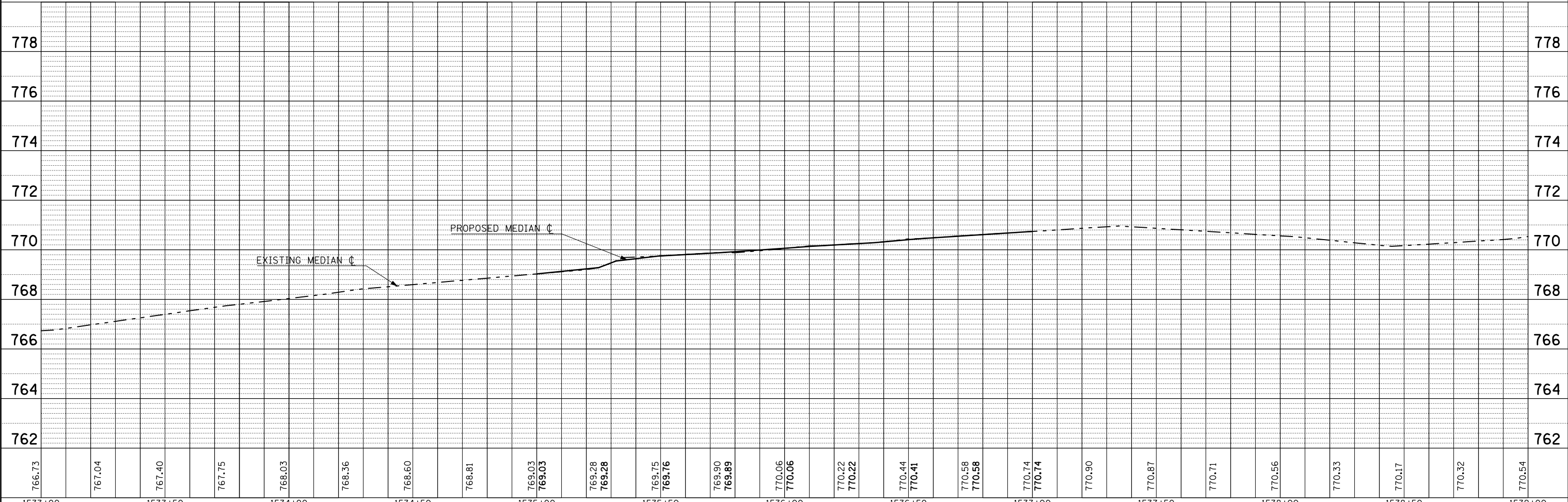
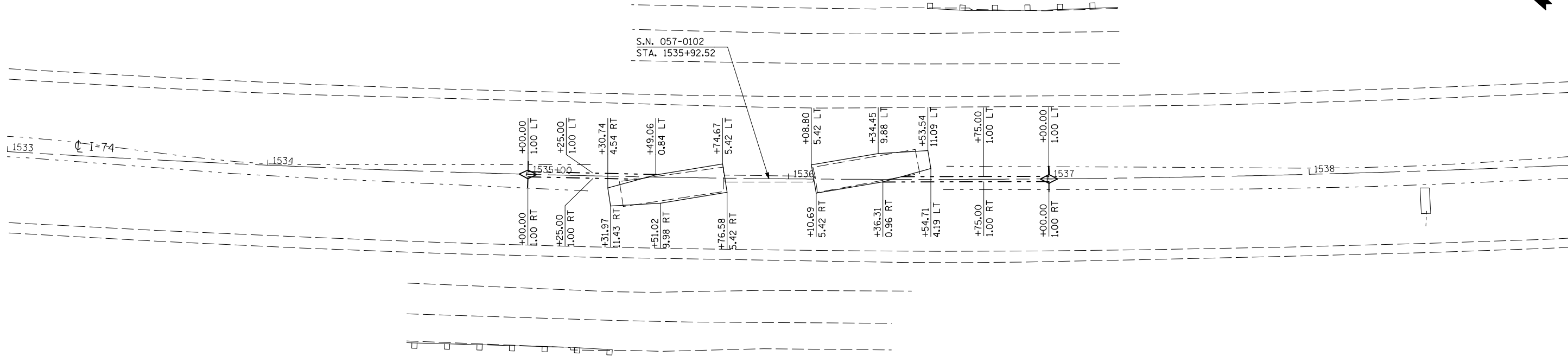

766.73	767.04	767.40	767.75	768.03	768.36	768.60	768.81	769.03	769.03	769.28	769.28	769.75	769.76	769.90	769.89	770.06	770.06	770.22	770.22	770.44	770.41	770.58	770.58	770.74	770.74	770.90	770.87	770.71	770.56	770.33	770.17	770.32	770.54
1533+00	1533+50	1534+00	1534+50	1535+00	1535+50	1536+00	1536+50	1537+00	1537+50	1538+00	1538+50	1539+00																					

FILE NAME =	USER NAME = ceorlockjd	DESIGNED -	REVISED -
ct:\pwork\PWIDOT\CEARLOCKJD\0101465\0570744-shr-plnprf.dgn		DRAWN -	REVISED -
PLOT SCALE = 40.0000' / IN.		CHECKED -	REVISED -
PLOT DATE = 12/11/2008		DATE -	REVISED -

**STATE OF ILLINOIS
DEPARTMENT OF TRANSPORTATION**

PLAN & PROFILE SHEET			
SCALE:	SHEET NO.	OF SHEETS	STA. TO STA.

F.A.I. RTE.	SECTION	COUNTY	TOTAL SHEETS	SHEET NO.
74	D5SAFETY-1	MCLEAN	80	27
FED. ROAD DIST. NO.		ILLINOIS FED. AID PROJECT		CONTRACT NO. 70744

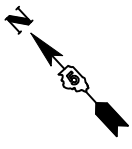

PLAN	SURVEYED	BY	DATE
NOTE BOOK NO.	PLOTTED		
	CHECKED		
	AT		
	DATE		
	CADD FILE NAME		

PROFILE	SURVEYED	BY	DATE
NOTE BOOK NO.	PLOTTED		
	CHECKED		
	AT		
	DATE		
	STRUCTURE NOTATION CHNO		

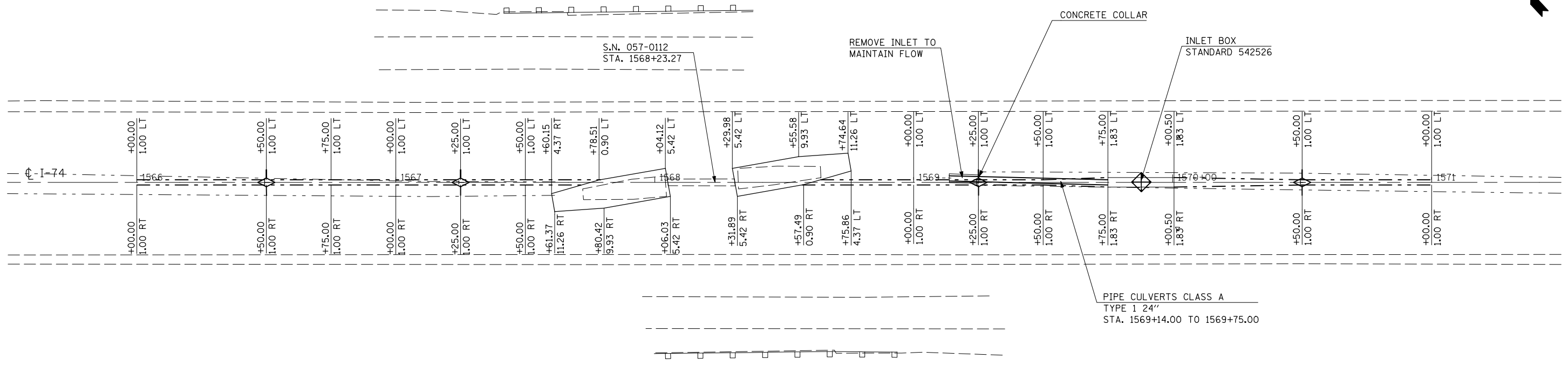

NOTE: PIPE UNDERDRAINS 4" SHALL BE EXTENDED TO FLOW LINE OR NEAREST INLET. THE PIPE UNDERDRAIN HEADWALLS AND HEADWALL REMOVAL SHALL BE INCIDENTAL TO PIPE UNDERDRAINS 4".

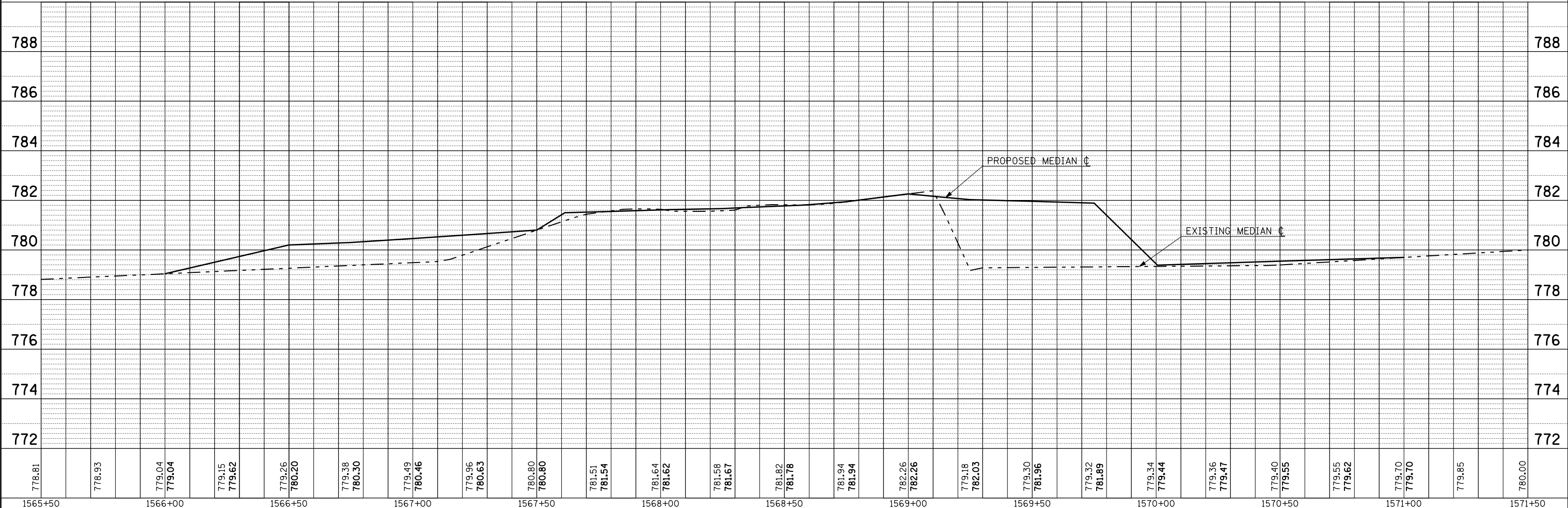

FILE NAME =	USER NAME = ceorlockjd	DESIGNED -	REVISED -	STATE OF ILLINOIS DEPARTMENT OF TRANSPORTATION				PLAN & PROFILE SHEET				F.A.I. RTE.	SECTION	COUNTY	TOTAL SHEETS	SHEET NO.
ct:\pwork\PWIDOT\CEARLOCKJD\0101465\0570744-shr-plnpr.f.dgn	DRAWN -	REVISED -	REVISED -									74	D5SAFETY-1	MCLEAN	80	28
PLOT SCALE = 40.0000' / IN.	CHECKED -	REVISED -	REVISED -	SCALE:	SHEET NO.	OF SHEETS	STA.	TO STA.	CONTRACT NO. 70744							
PLOT DATE = 12/11/2008	DATE -	REVISED -	REVISED -	FED. ROAD DIST. NO.									ILLINOIS FED. AID PROJECT			

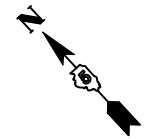

PLAN	SURVEYED	BY	DATE
	PLOTTED		
	CHECKED		
	AT		
	NO.		
	CADD FILE NAME		

PROFILE	SURVEYED	BY	DATE
	PLOTTED		
	CHECKED		
	AT		
	NO.		
	STRUCTURE NOTATION CHNO		

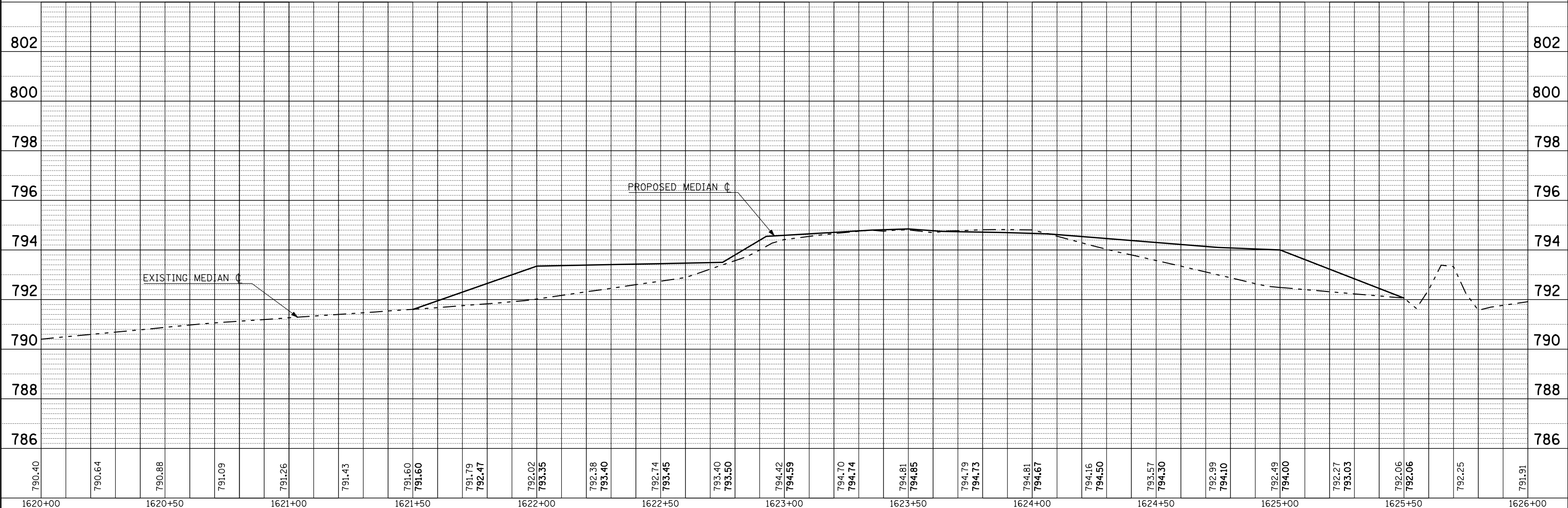
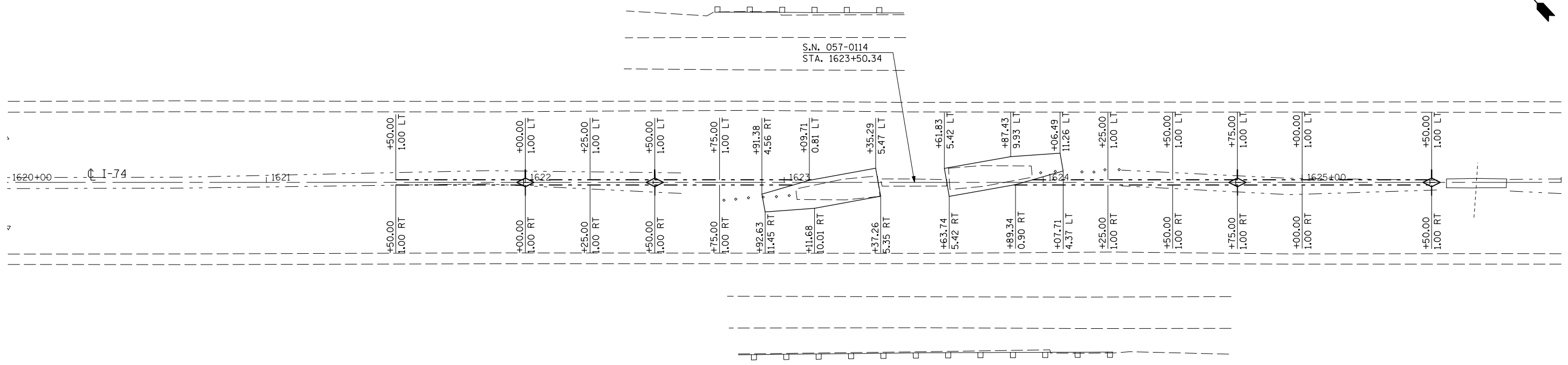

FILE NAME =	USER NAME = ceorlockjd	DESIGNED -	REVISED -
ct:\pwork\PWIDOT\CEARLOCKJD\0101465\0570744-shit-plnprf.dgn		DRAWN -	REVISED -
		CHECKED -	REVISED -
		DATE -	REVISED -

**STATE OF ILLINOIS
DEPARTMENT OF TRANSPORTATION**

PLAN & PROFILE SHEET

SCALE: SHEET NO. OF SHEETS STA. TO STA.

F.A.I. RTE.	SECTION	COUNTY	TOTAL SHEETS	SHEET NO.
74	D5SAFETY-1	MCLEAN	80	29
FED. ROAD DIST. NO.			ILLINOIS FED. AID PROJECT	
			CONTRACT NO. 70744	

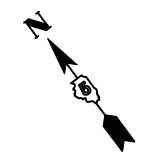

PLAN	SURVEYED	BY	DATE
	PLOTTED		
	CHECKED		
	AT		
	FOR		
	NO.		

PROFILE	SURVEYED	BY	DATE
	PLOTTED		
	CHECKED		
	AT		
	FOR		
	NO.		

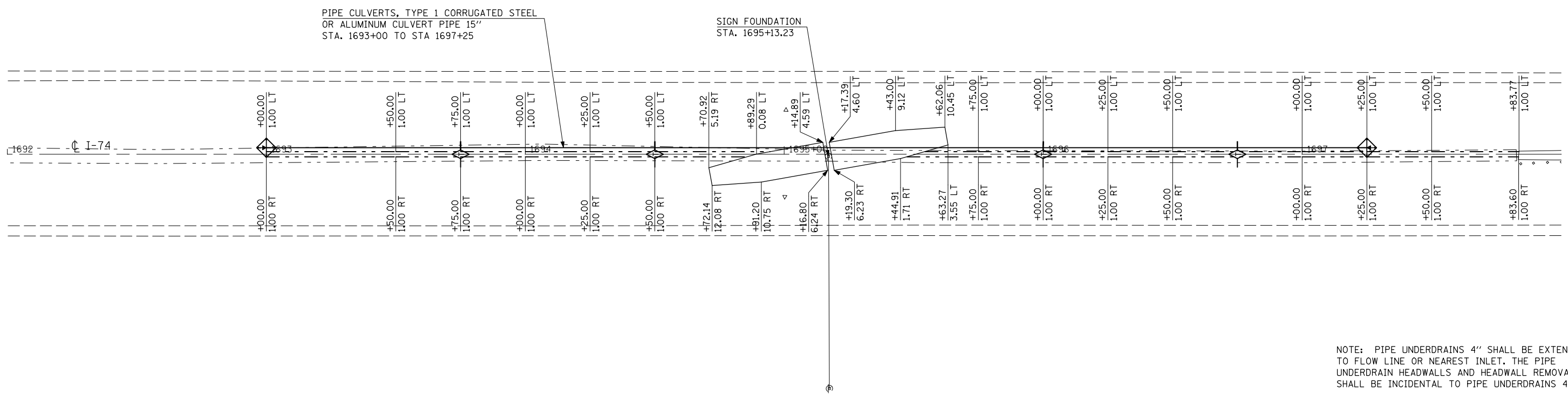

NOTE: PIPE UNDERDRAINS 4" SHALL BE EXTENDED TO FLOW LINE OR NEAREST INLET. THE PIPE UNDERDRAIN HEADWALLS AND HEADWALL REMOVAL SHALL BE INCIDENTAL TO PIPE UNDERDRAINS 4".

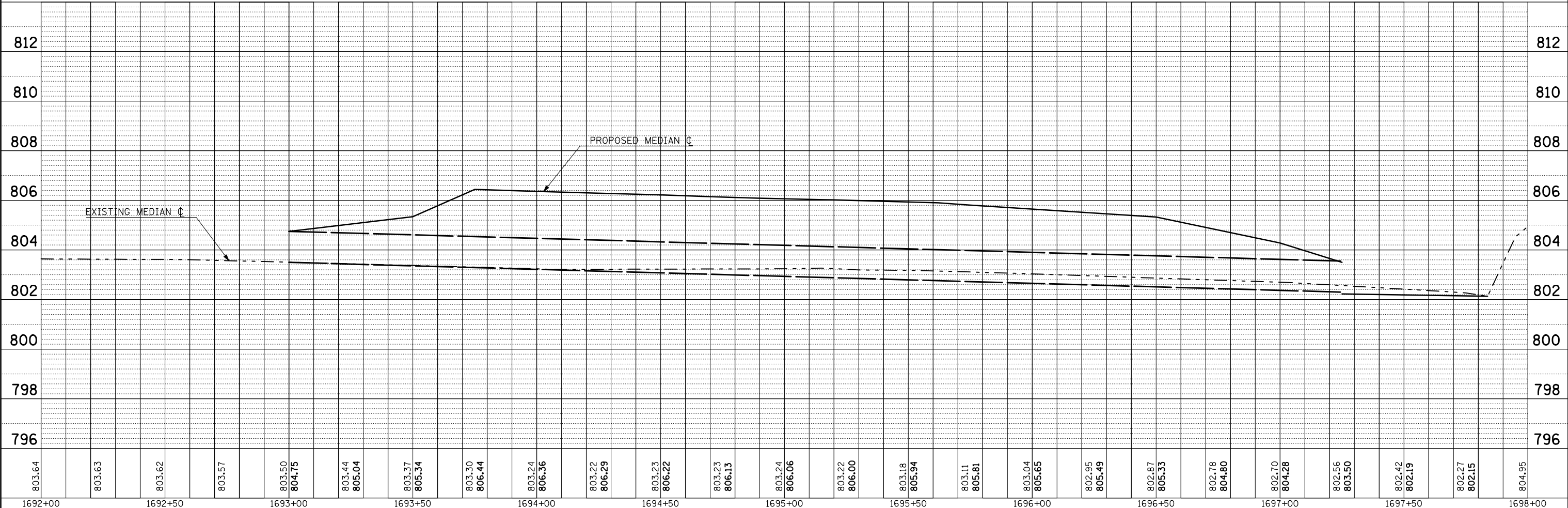

FILE NAME =	USER NAME = ceorlockjd	DESIGNED -	REVISED -	STATE OF ILLINOIS DEPARTMENT OF TRANSPORTATION	PLAN & PROFILE SHEET				F.A.I. RTE.	SECTION	COUNTY	TOTAL SHEETS	SHEET NO.
ct:\pwwork\pwwid01\CEARLOCKJD\0101465\0570744-shit-plnprf.dgn		DRAWN -	REVISED -		74	D5SAFETY-1	MCLEAN	80	30				
PLOT SCALE = 40.0000' / IN.		CHECKED -	REVISED -		CONTRACT NO. 70744								
PLOT DATE = 12/11/2008		DATE -	REVISED -		SCALE:	SHEET NO.	OF SHEETS	STA.	TO STA.	FED. ROAD DIST. NO.	ILLINOIS FED. AID PROJECT		

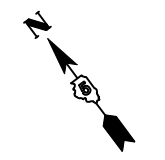

PLAN	SURVEYED	BY	DATE
NOTE BOOK NO.	PLOTTED		
	CHECKED		
	AT		
	FILE NAME		

PROFILE	SURVEYED	BY	DATE
NOTE BOOK NO.	GRADES CHECKED		
	STRUCTURE		
	NOTATIS		

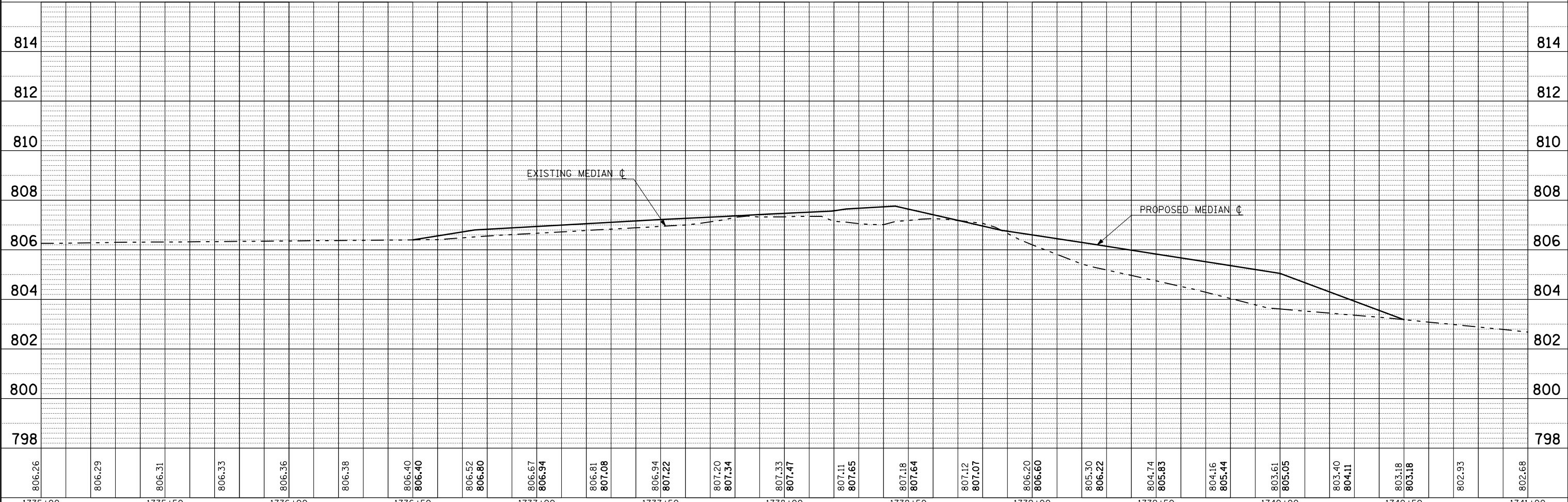
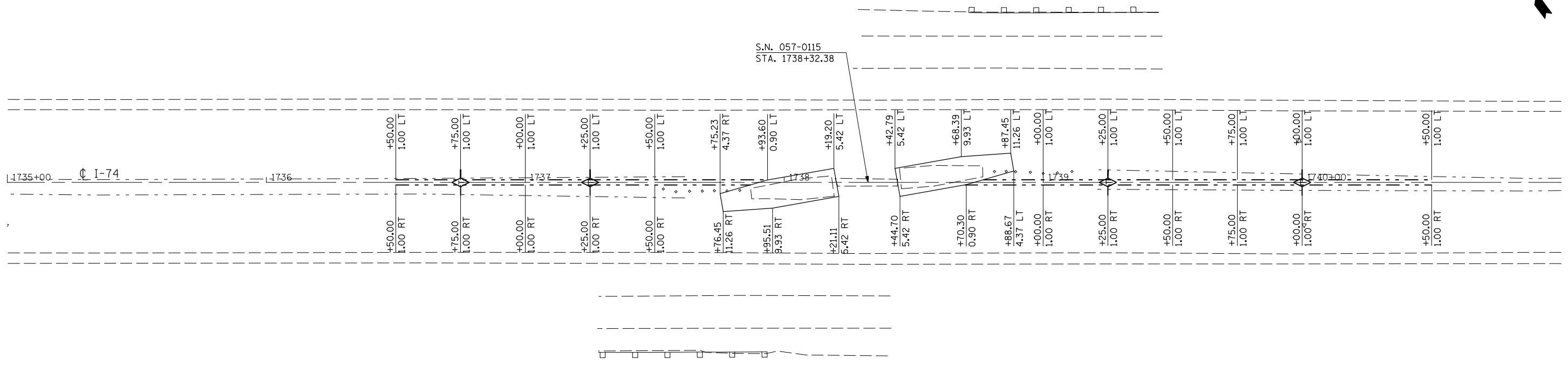

806.26	806.29	806.31	806.33	806.36	806.38	806.40	806.40	806.52	806.80	806.67	806.94	806.81	807.08	806.94	807.22	807.20	807.34	807.33	807.47	807.11	807.65	807.18	807.64	807.12	807.07	806.20	806.60	805.30	806.22	804.74	805.83	804.16	805.44	803.61	805.05	803.40	804.11	803.18	803.18	802.93	802.68			
1735+00	1735+50	1736+00	1736+50	1737+00	1737+50	1738+00	1738+50	1739+00	1739+50	1740+00	1740+50	1741+00																																

FILE NAME = USER NAME = ceorlockjd
 c:\pwwork\pwwid\CEARLOCKJD\0101465\0570744-shr-plnprf.dgn
 PLOT SCALE = 40.0000' / IN.
 PLOT DATE = 12/11/2008

DESIGNED -
 DRAWN -
 CHECKED -
 DATE -

REVISED -
 REVISED -
 REVISED -
 REVISED -

**STATE OF ILLINOIS
 DEPARTMENT OF TRANSPORTATION**

SCALE: SHEET NO. OF SHEETS STA. TO STA.

PLAN & PROFILE SHEET

F.A.I. RTE.	SECTION	COUNTY	TOTAL SHEETS	SHEET NO.
74	D5SAFETY-1	MCLEAN	80	31
FED. ROAD DIST. NO. ILLINOIS FED. AID PROJECT			CONTRACT NO. 70744	



PLAN	SURVEYED	BY	DATE
	PLOTTED		
	CHECKED		
	AT		
	FILE NAME		
	NO.		

PROFILE	SURVEYED	BY	DATE
	PLOTTED		
	CHECKED		
	AT		
	FILE NAME		
	NO.		

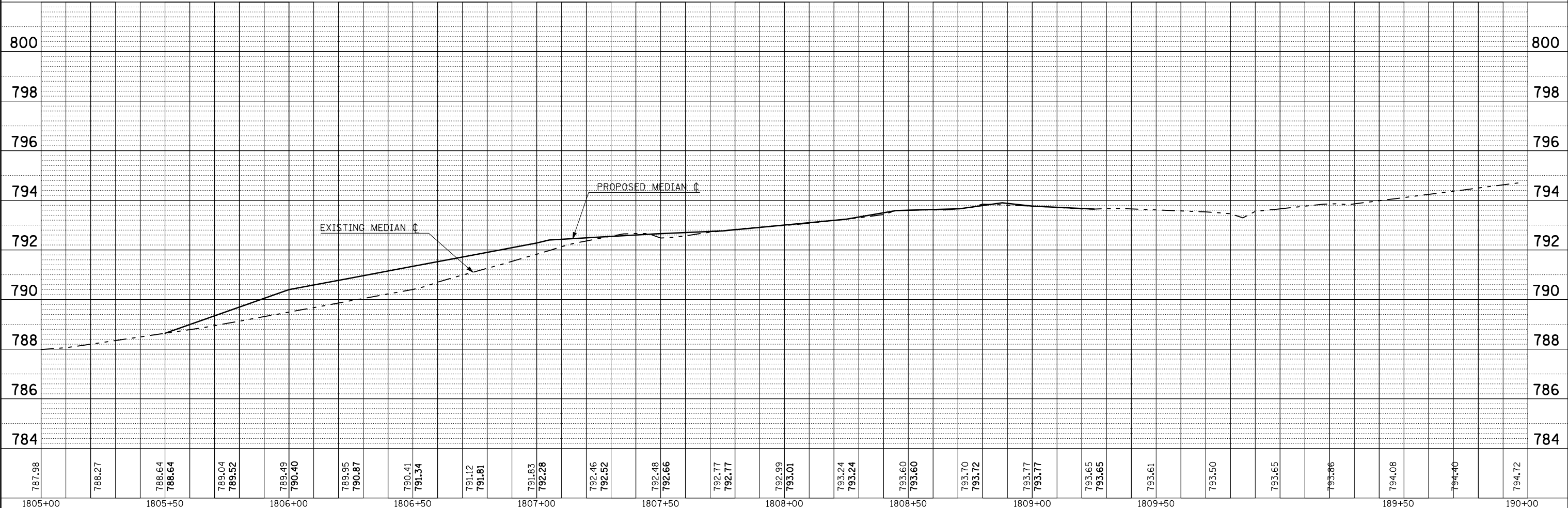
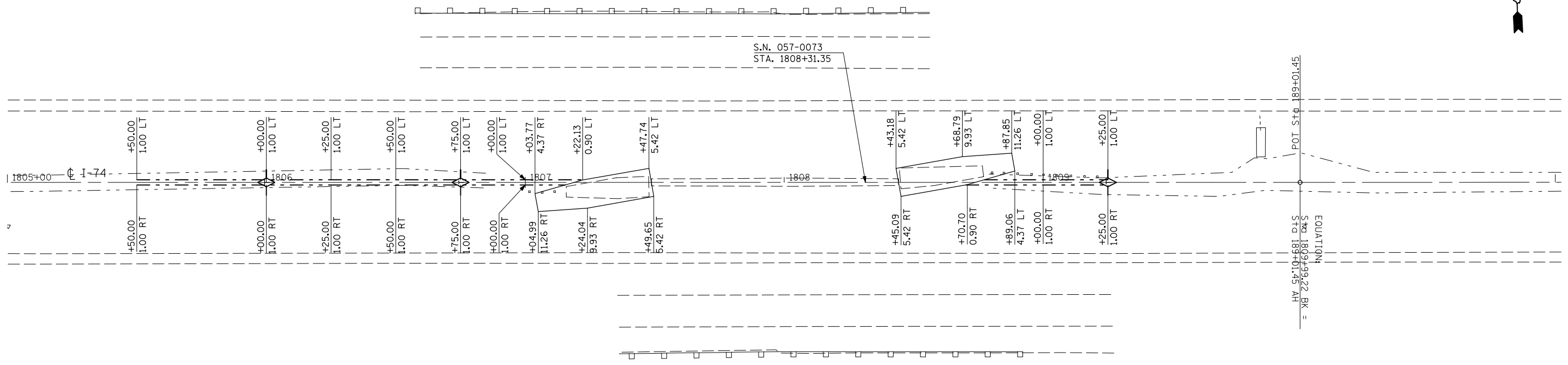

FILE NAME =	USER NAME = ceorlockjd	DESIGNED -	REVISED -	STATE OF ILLINOIS DEPARTMENT OF TRANSPORTATION				PLAN & PROFILE SHEET				F.A.I. RTE.	SECTION	COUNTY	TOTAL SHEETS	SHEET NO.
ct:\pwork\PWIDOT\CEARLOCKJD\0101465\0570744-shr-plnpr.f.dgn	DRAWN -	REVISED -	74									D5SAFETY-1	MCLEAN	80	32	
PLOT SCALE = 40.0000' / IN.	CHECKED -	REVISED -	CONTRACT NO. 70744													
PLOT DATE = 12/11/2008	DATE -	REVISED -	FED. ROAD DIST. NO. ILLINOIS FED. AID PROJECT													
SCALE:		SHEET NO. OF SHEETS		STA. TO STA.												



PLAN	SURVEYED	BY	DATE
	PLOTTED		
	CHECKED		
	AT		
	NO.		
	CADD FILE NAME		

PROFILE	SURVEYED	BY	DATE
	PLOTTED		
	CHECKED		
	AT		
	NO.		
	STRUCTURE		
	NOTATIS		

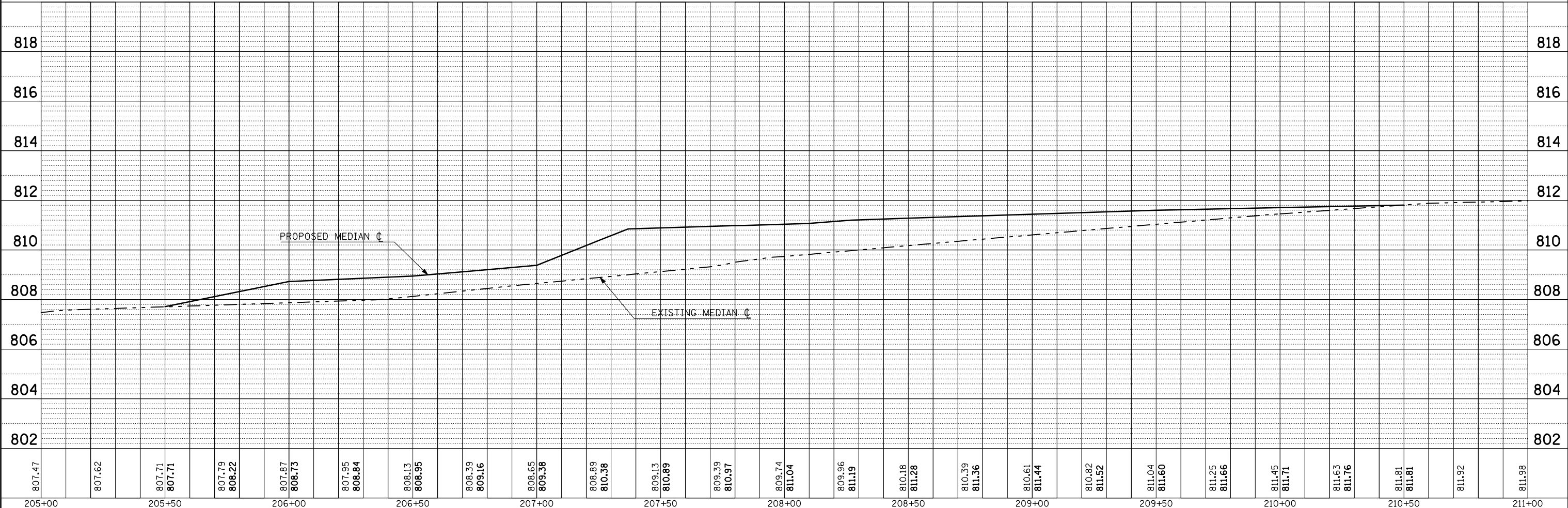
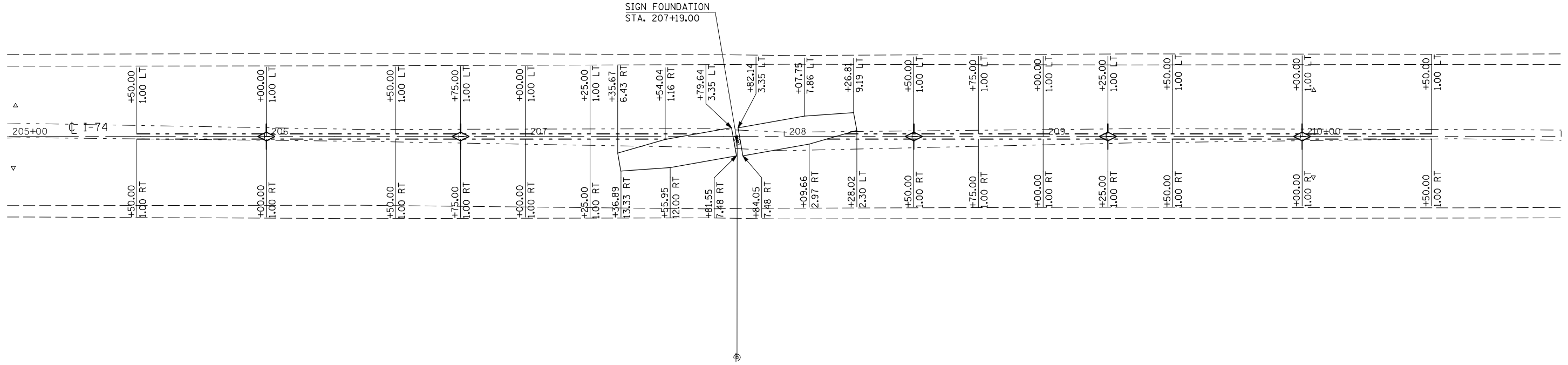

807.47	807.62	807.71	807.71	807.79	808.22	807.87	808.73	807.95	808.84	808.13	808.95	808.39	809.16	808.65	809.38	808.89	810.58	809.13	810.89	809.39	810.97	809.74	811.04	809.96	811.19	810.18	811.28	810.39	811.36	810.61	811.44	810.82	811.52	811.04	811.60	811.25	811.66	811.45	811.71	811.63	811.76	811.81	811.81	811.92	811.98		
205+00		205+50		206+00		206+50		207+00		207+50		208+00		208+50		209+00		209+50		210+00		210+50		211+00																							

FILE NAME =	USER NAME = ceorlockjd
ct:\pwork\pwidot\CEARLOCKJD\0101465\0570744-shr-plnpr.f.dgn	
PLOT SCALE = 40.0000' / IN.	
PLOT DATE = 12/11/2008	

DESIGNED -	REVISED -
DRAWN -	REVISED -
CHECKED -	REVISED -
DATE -	REVISED -

**STATE OF ILLINOIS
DEPARTMENT OF TRANSPORTATION**

PLAN & PROFILE SHEET

SCALE: SHEET NO. OF SHEETS STA. TO STA.

F.A.I. RTE.	SECTION	COUNTY	TOTAL SHEETS	SHEET NO.
74	D5SAFETY-1	MCLEAN	80	33
FED. ROAD DIST. NO.			ILLINOIS FED. AID PROJECT	
			CONTRACT NO. 70744	



PLAN	SURVEYED	BY	DATE
	PLOTTED		
	CHECKED		
	AT		
	NO.		
	CADD FILE NAME		

PROFILE	SURVEYED	BY	DATE
	PLOTTED		
	CHECKED		
	AT		
	NO.		
	STRUCTURE NOTATION CHNO		

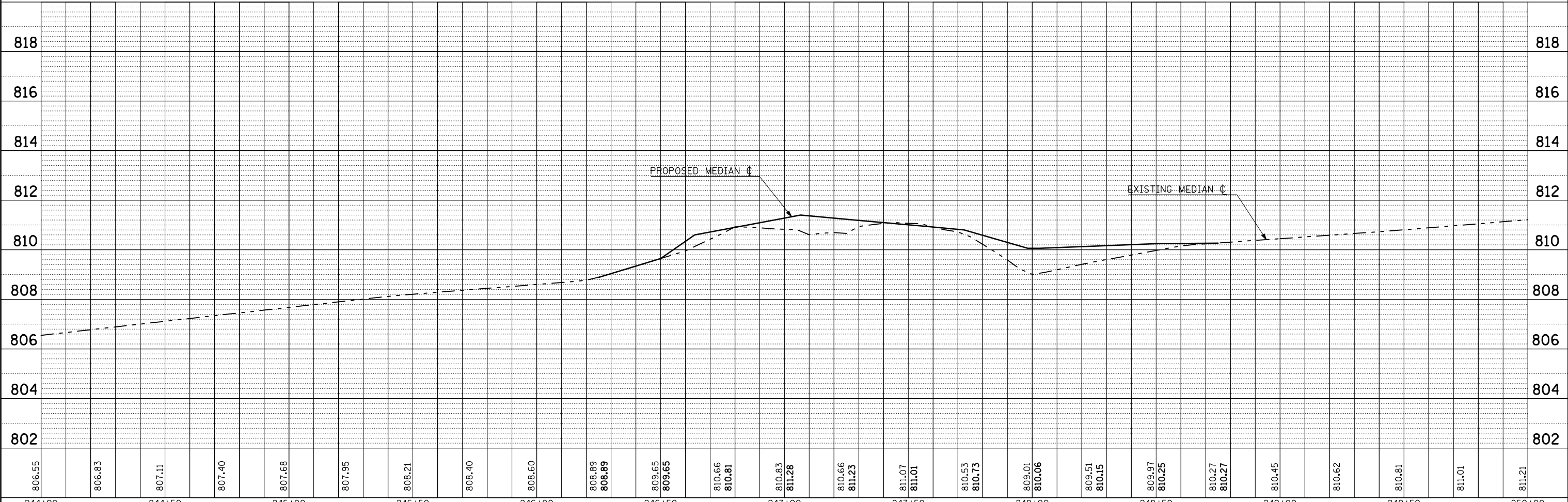
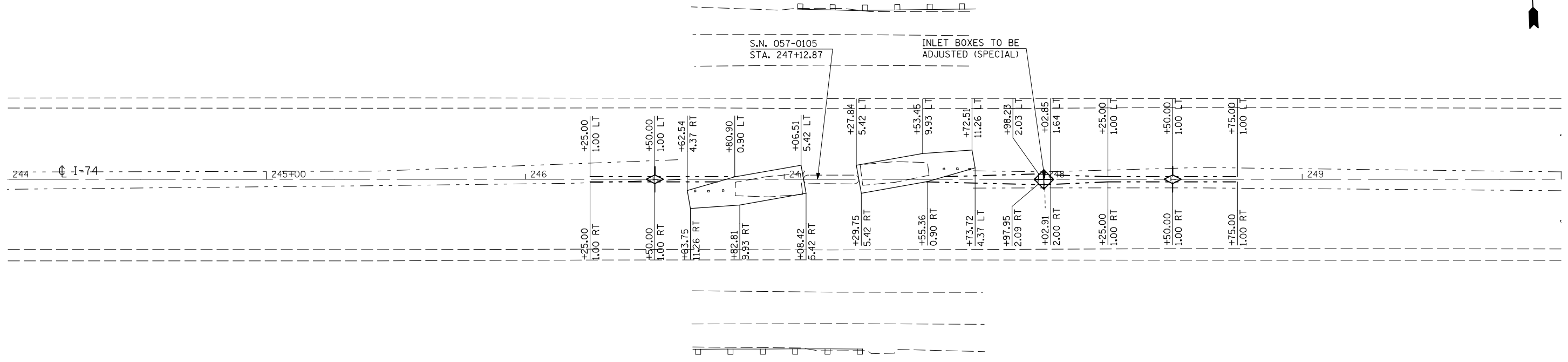

806.55	806.83	807.11	807.40	807.68	807.95	808.21	808.40	808.60	808.89	808.89	809.65	809.65	810.66	810.81	810.83	811.28	810.66	811.23	811.07	811.01	810.53	810.73	809.01	810.06	809.51	810.15	809.97	810.25	810.27	810.27	810.45	810.62	810.81	811.01	811.21
244+00	244+50	245+00	245+50	246+00	246+50	247+00	247+50	248+00	248+50	249+00	249+50	250+00																							
FILE NAME =		USER NAME = ceorlockjd		DESIGNED -		REVISED -																													
c:\pwwork\pwwidot\cearlockjd\0101465\0570744-shr-plnprf.dgn				DRAWN -		REVISED -																													
PLOT SCALE = 40.0000' / IN.				CHECKED -		REVISED -																													
PLOT DATE = 12/11/2008				DATE -		REVISED -																													
STATE OF ILLINOIS DEPARTMENT OF TRANSPORTATION																	PLAN & PROFILE SHEET																		
SCALE:																	SHEET NO. OF SHEETS STA. TO STA.																		
F.A.I. RTE. 74																	SECTION D5SAFETY-1																		
FED. ROAD DIST. NO.																	ILLINOIS FED. AID PROJECT																		
COUNTY MCLEAN																	CONTRACT NO. 70744																		
TOTAL SHEETS 80																	SHEET NO. 34																		



PLAN	SURVEYED	BY	DATE
	PLOTTED		
	CHECKED		
	ATTEMPTED		
	CADD FILE NAME		
NOTE BOOK NO.			

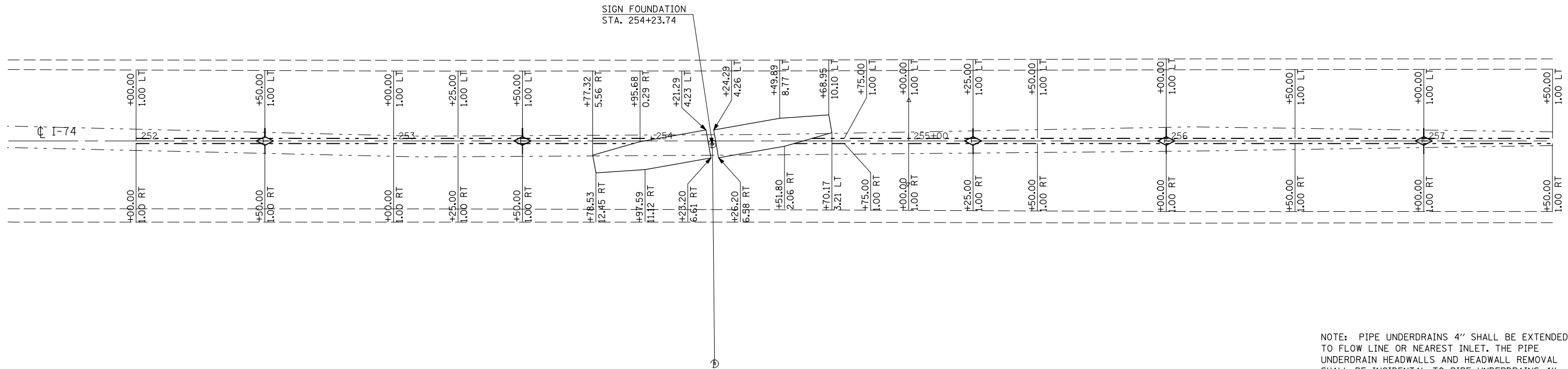

NOTE: PIPE UNDERDRAINS 4" SHALL BE EXTENDED TO FLOW LINE OR NEAREST INLET. THE PIPE UNDERDRAIN HEADWALLS AND HEADWALL REMOVAL SHALL BE INCIDENTAL TO PIPE UNDERDRAINS 4".

PROFILE	SURVEYED	BY	DATE
	PLOTTED		
	CHECKED		
	ATTEMPTED		
	STRUCTURE NOTATION CHRD		
NOTE BOOK NO.			

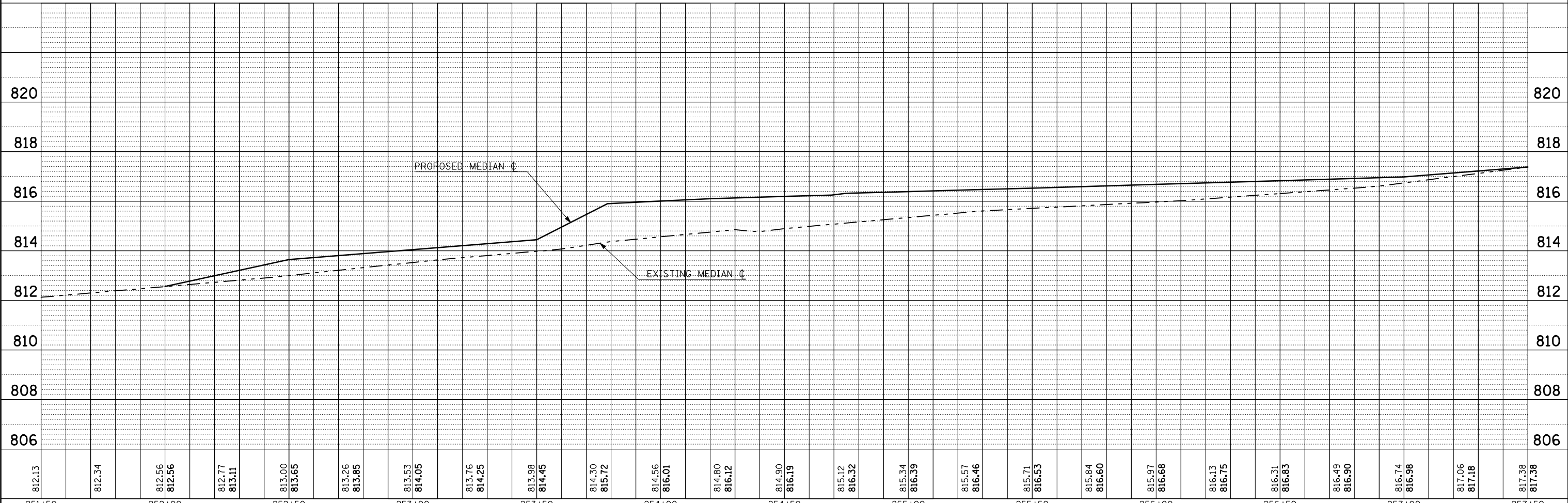

FILE NAME =	USER NAME = ceorlockjd	DESIGNED -	REVISED -	STATE OF ILLINOIS DEPARTMENT OF TRANSPORTATION	PLAN & PROFILE SHEET			F.A.I. RTE.	SECTION	COUNTY	TOTAL SHEETS	SHEET NO.
ct:\pwwork\pwwid\DOT\CEARLOCKJD\d0101465\0570744-shr-plnprf.dgn		DRAWN -	REVISED -		74	D5SAFETY-1	MCLEAN	80	35			
PLOT SCALE = 40.0000' / IN.		CHECKED -	REVISED -		CONTRACT NO. 70744							
PLOT DATE = 12/11/2008		DATE -	REVISED -		SCALE:	SHEET NO.	OF SHEETS	STA.	TO STA.	FED. ROAD DIST. NO.	ILLINOIS FED. AID PROJECT	

BY	DATE

ORIGINAL SURVEY	SURVEYED	BY	DATE
NOTE BOOK	PLOTTED		
	TEMPLATE		
	AREAS		
	CHECKED		

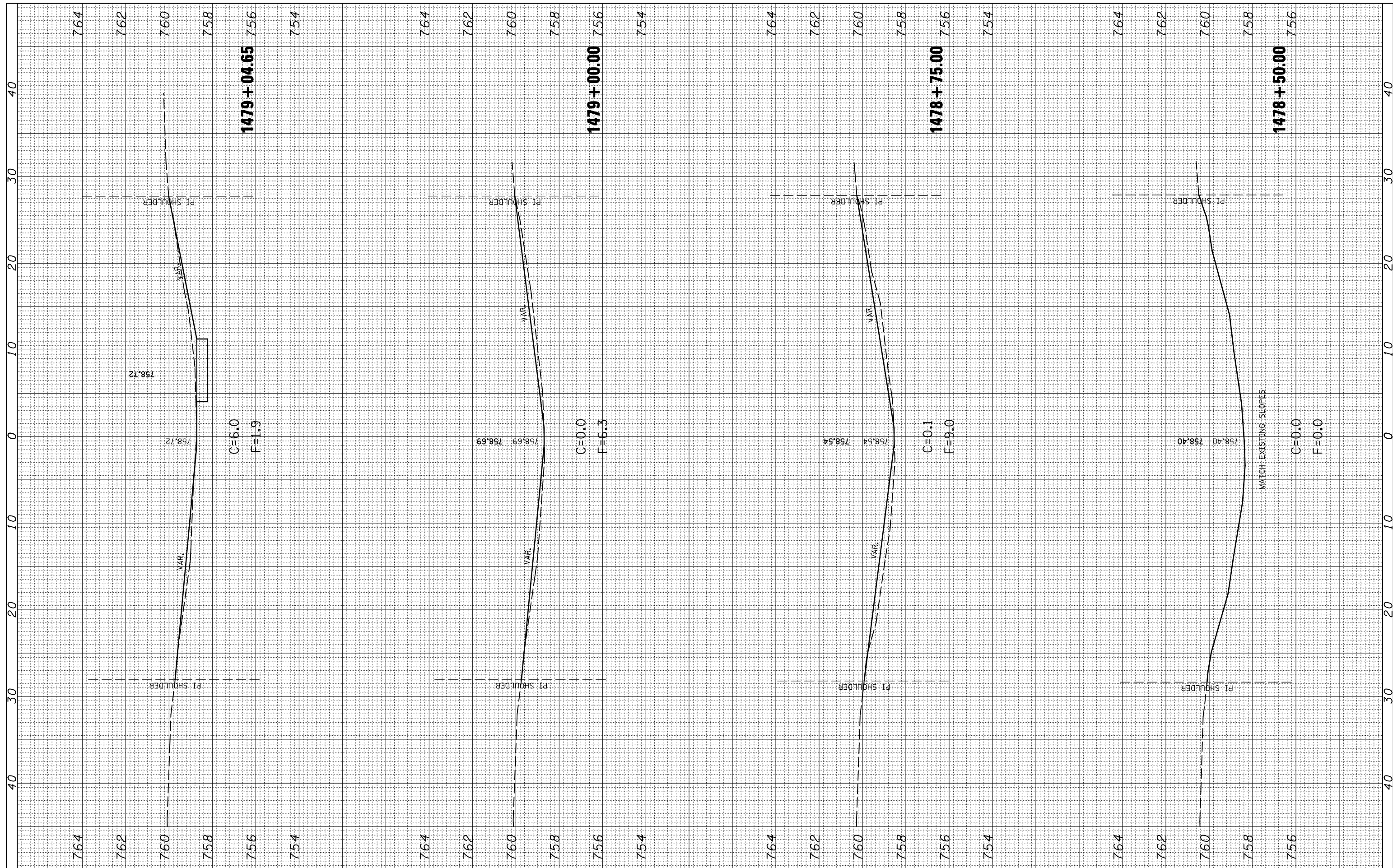

FILE NAME = c:\pwwork\pwwid07\CEARLOCKJD\d0101465\d570744

USER NAME = ceorlockjd
 sht-sn0570113.xsht.dgn
 PLOT SCALE = 10.0000 ' / IN.
 PLOT DATE = 12/11/2008

DESIGNED -
 DRAWN -
 CHECKED -
 DATE -

REVISED -
 REVISED -
 REVISED -
 REVISED -

**STATE OF ILLINOIS
 DEPARTMENT OF TRANSPORTATION**

SCALE: SHEET NO. OF SHEETS STA. 1478+50.00 TO STA. 1479+04.65

S.N. 057-0113

F.A.I. RTE.	SECTION	COUNTY	TOTAL SHEETS	SHEET NO.
74	D5SAFETY-1	McLean	80	36
FED. ROAD DIST. NO. ILLINOIS FED. AID PROJECT			CONTRACT NO. 70744	

FINAL SURVEY NO.	SURVEYED PLOTTED TEMPLATE AREAS CHECKED	BY	DATE

ORIGINAL SURVEY NO.	SURVEYED PLOTTED TEMPLATE AREAS CHECKED	BY	DATE

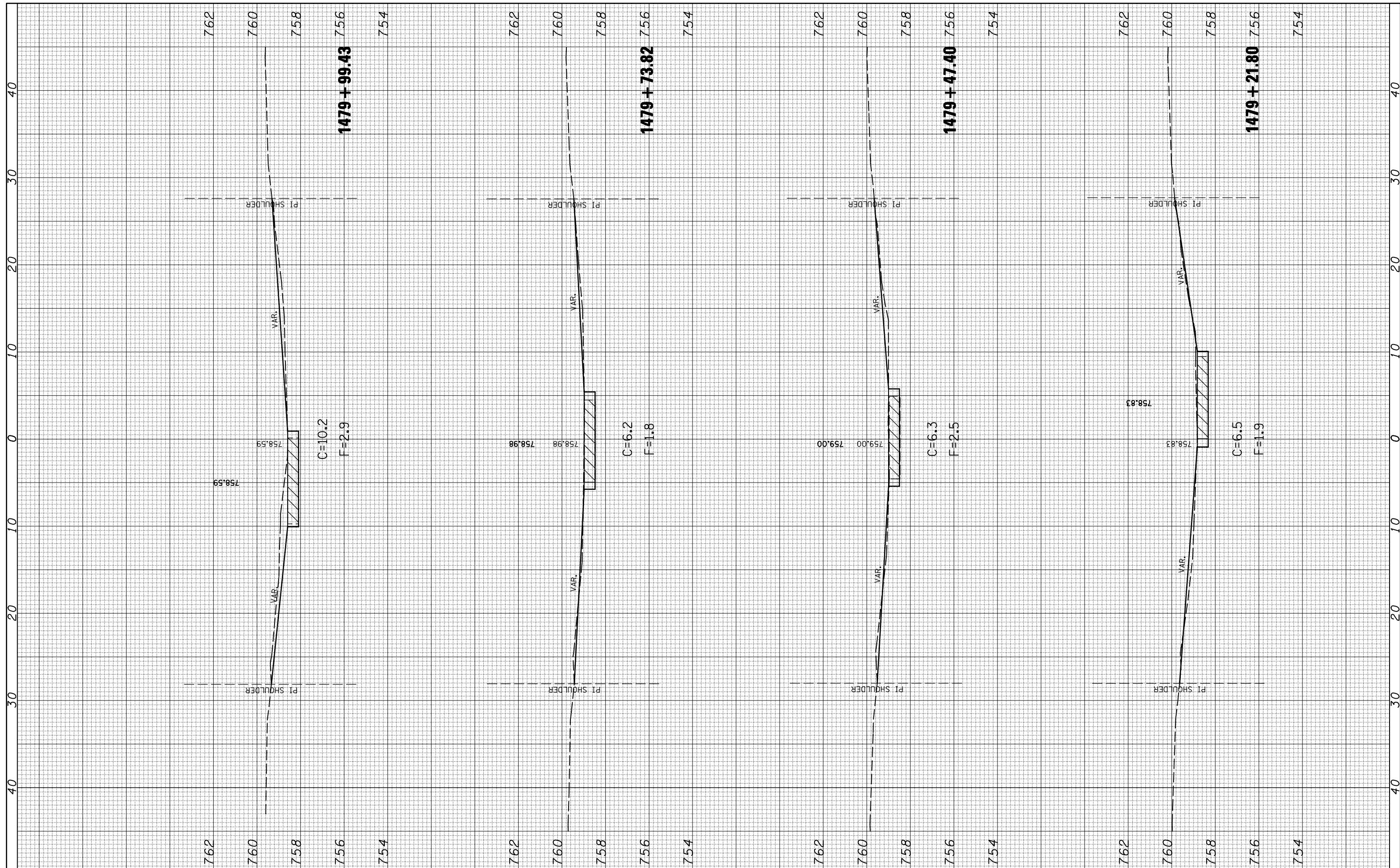

FILE NAME = c:\pwwork\pwidot\cearlockjd\d0101465\d570744

USER NAME = cearlockjd
 shi-sn0570113.xsht.dgn
 PLOT SCALE = 10.0000 "/ IN.
 PLOT DATE = 12/11/2008

DESIGNED -
 DRAWN -
 CHECKED -
 DATE -

REVISED -
 REVISED -
 REVISED -
 REVISED -

**STATE OF ILLINOIS
 DEPARTMENT OF TRANSPORTATION**

SCALE: SHEET NO. OF SHEETS STA. 1479+21.80 TO STA. 1479+99.43

S.N. 057-0113

F.A.I. RTE. 74	SECTION D5SAFETY-1	COUNTY McLean	TOTAL SHEETS 80	SHEET NO. 37
FED. ROAD DIST. NO. ILLINOIS FED. AID PROJECT			CONTRACT NO. 70744	

FINAL SURVEY NO.	SURVEYED PLOTTED TEMPLATE AREAS CHECKED	BY	DATE

ORIGINAL SURVEY NO.	SURVEYED PLOTTED TEMPLATE AREAS CHECKED	BY	DATE

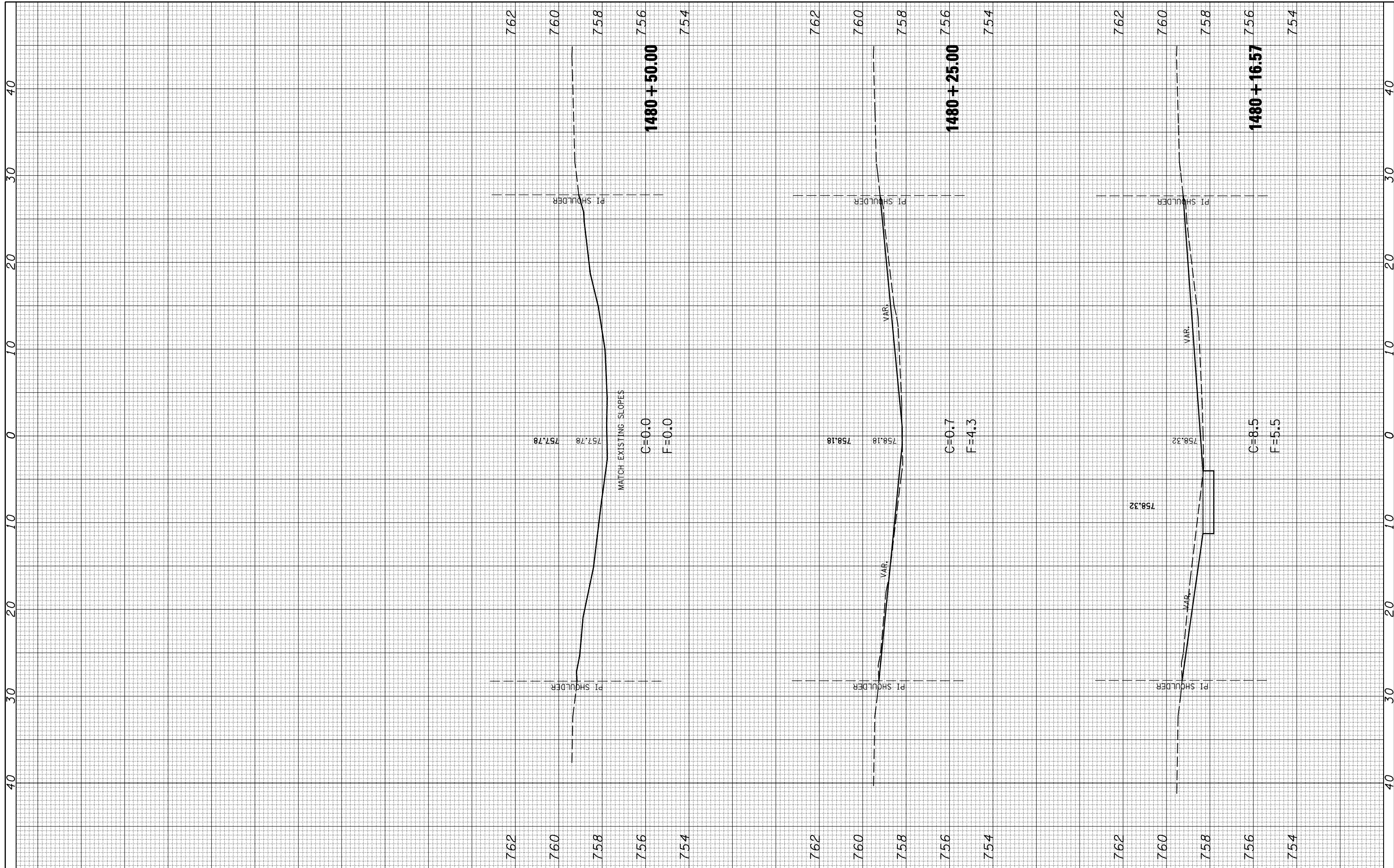

FILE NAME = c:\pwwork\pwidot\cearlockjd\d0101465\d570744

USER NAME = cealockjd
 shi-sn0570113.xsht.dgn
 PLOT SCALE = 10.0000' / IN.
 PLOT DATE = 12/11/2008

DESIGNED -
 DRAWN -
 CHECKED -
 DATE -

REVISED -
 REVISED -
 REVISED -
 REVISED -

**STATE OF ILLINOIS
 DEPARTMENT OF TRANSPORTATION**

SCALE: SHEET NO. OF SHEETS STA. 1480+16.57 TO STA. 1480+50.00

S.N. 057-0113

F.A.I. RTE. 74	SECTION D5SAFETY-1	COUNTY McLean	TOTAL SHEETS 80	SHEET NO. 38
FED. ROAD DIST. NO. ILLINOIS FED. AID PROJECT			CONTRACT NO. 70744	

FINAL SURVEY NO.	SURVEYED PLOTTED TEMPLATE AREAS CHECKED	BY	DATE

ORIGINAL SURVEY NO.	SURVEYED PLOTTED TEMPLATE AREAS CHECKED	BY	DATE

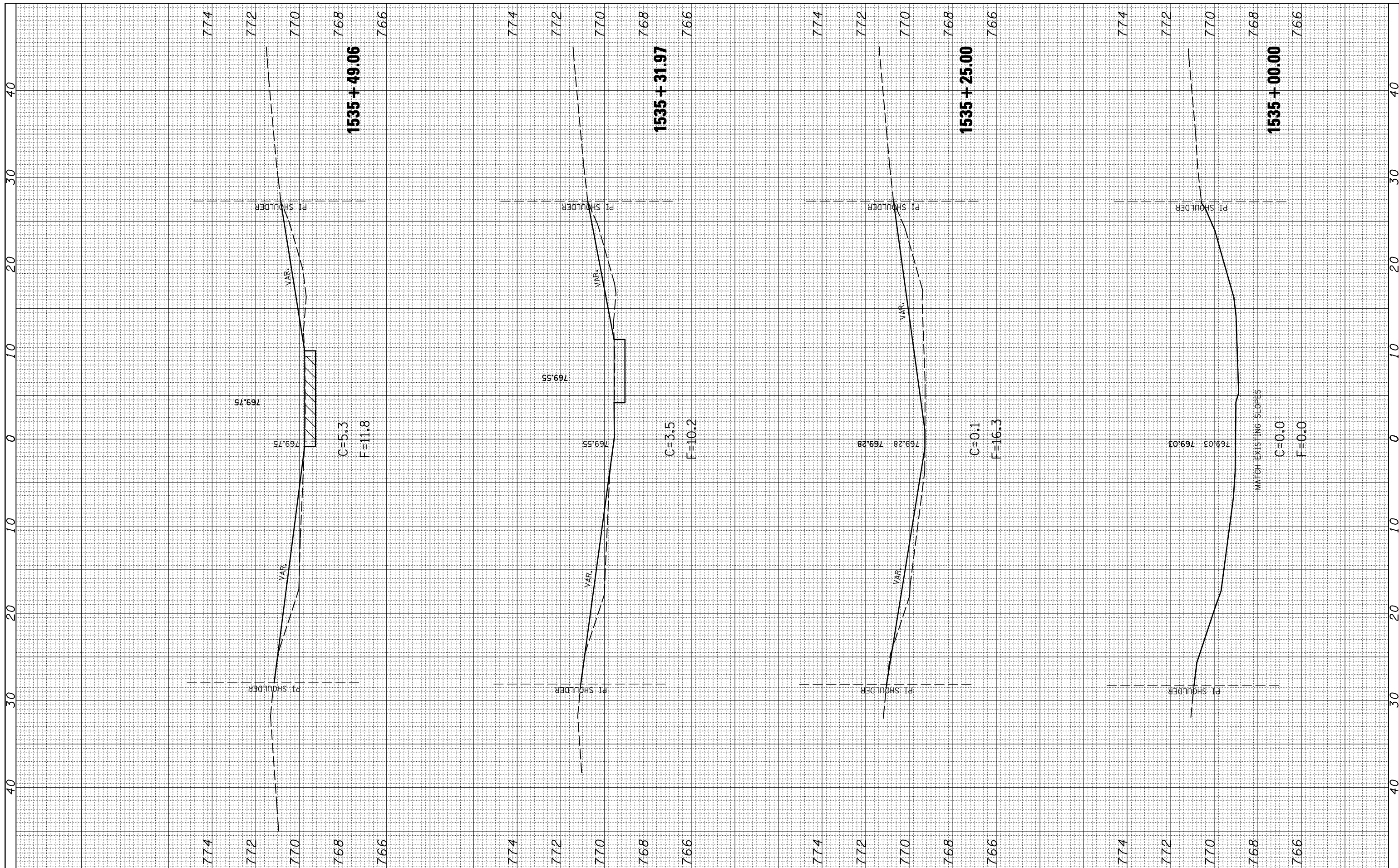

FILE NAME = c:\pwwork\pwwid07\CEARLOCKJD\d0101465\d570744

USER NAME = cearlokdj
 shi-sn0570102.xsht.dgn
 PLOT SCALE = 10.0000 "/ IN.
 PLOT DATE = 12/11/2008

DESIGNED -
 DRAWN -
 CHECKED -
 DATE -

REVISED -
 REVISED -
 REVISED -
 REVISED -

**STATE OF ILLINOIS
 DEPARTMENT OF TRANSPORTATION**

SCALE: SHEET NO. OF SHEETS STA. 1535+00.00 TO STA. 1535+49.06

S.N. 057-0102

F.A.I. RTE. 74	SECTION D5SAFETY-1	COUNTY McLean	TOTAL SHEETS 80	SHEET NO. 39
FED. ROAD DIST. NO. ILLINOIS FED. AID PROJECT			CONTRACT NO. 70744	

FINAL SURVEY NO.	SURVEYED PLOTTED	DATE
	NOTE BOOK	
	AREAS CHECKED	

ORIGINAL SURVEY NO.	SURVEYED PLOTTED	DATE
	NOTE BOOK	
	AREAS CHECKED	

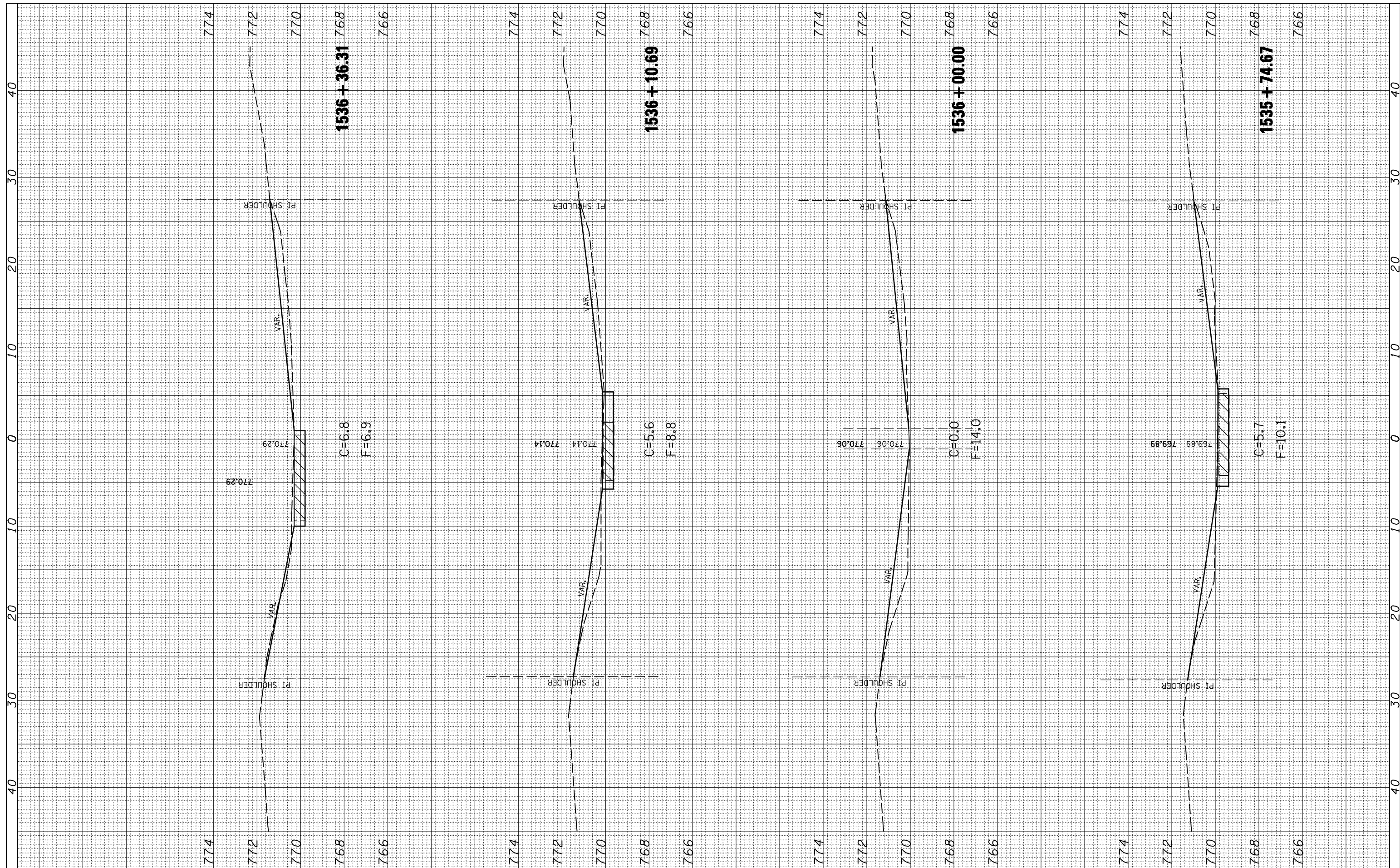

FILE NAME = c:\pwwork\pwidot\cearlockjd\d0101465\d570744

USER NAME = cearlockjd
 shi-sn0570102.xsht.dgn
 PLOT SCALE = 10.0000 "/ IN.
 PLOT DATE = 12/11/2008

DESIGNED -
 DRAWN -
 CHECKED -
 DATE -

REVISED -
 REVISED -
 REVISED -
 REVISED -

**STATE OF ILLINOIS
 DEPARTMENT OF TRANSPORTATION**

SCALE: SHEET NO. OF SHEETS STA. 1535+74.67 TO STA. 1536+36.31

S.N. 057-0102

F.A.I. RTE. 74	SECTION D5SAFETY-1	COUNTY McLean	TOTAL SHEETS 80	SHEET NO. 40
CONTRACT NO. 70744			ILLINOIS FED. AID PROJECT	

FINAL SURVEY NO.	SURVEYED PLOTTED TEMPLATE AREAS CHECKED	BY	DATE

ORIGINAL SURVEY NO.	SURVEYED PLOTTED TEMPLATE AREAS CHECKED	BY	DATE

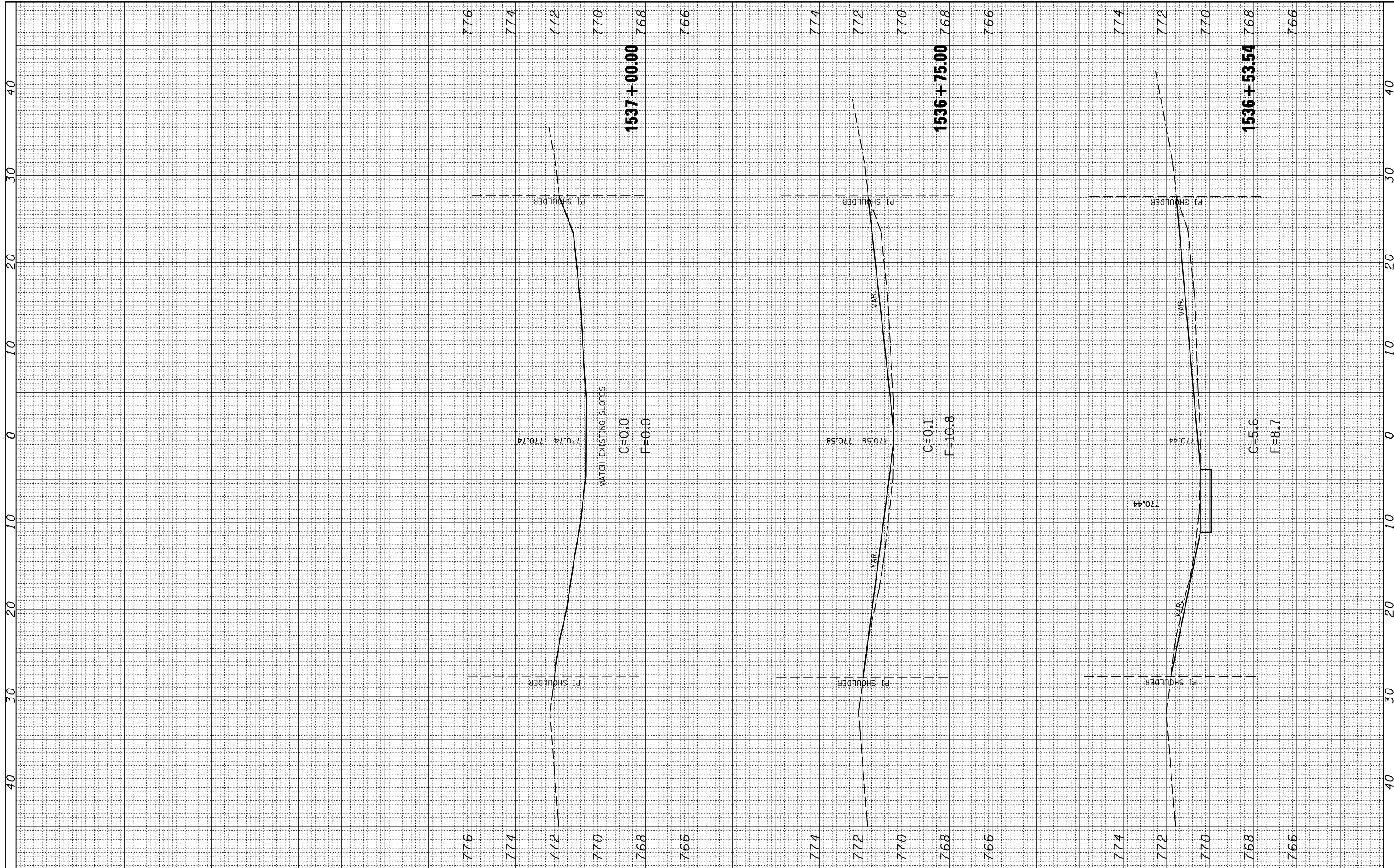

FILE NAME = c:\pwwork\pwidot\cearlockjd\d0101465\d570744

USER NAME = cearlockjd
 shi-sn0570102.xsht.dgn
 PLOT SCALE = 10.0000 ' / IN.
 PLOT DATE = 12/11/2008

DESIGNED -
 DRAWN -
 CHECKED -
 DATE -

REVISED -
 REVISED -
 REVISED -
 REVISED -

**STATE OF ILLINOIS
 DEPARTMENT OF TRANSPORTATION**

SCALE: SHEET NO. OF SHEETS STA. 1536+53.54 TO STA. 1537+00.00

S.N. 057-0102

F.A.I. RTE. 74	SECTION D5SAFETY-1	COUNTY McLean	TOTAL SHEETS 80	SHEET NO. 41
FED. ROAD DIST. NO. ILLINOIS FED. AID PROJECT			CONTRACT NO. 70744	

BY	DATE

BY	DATE

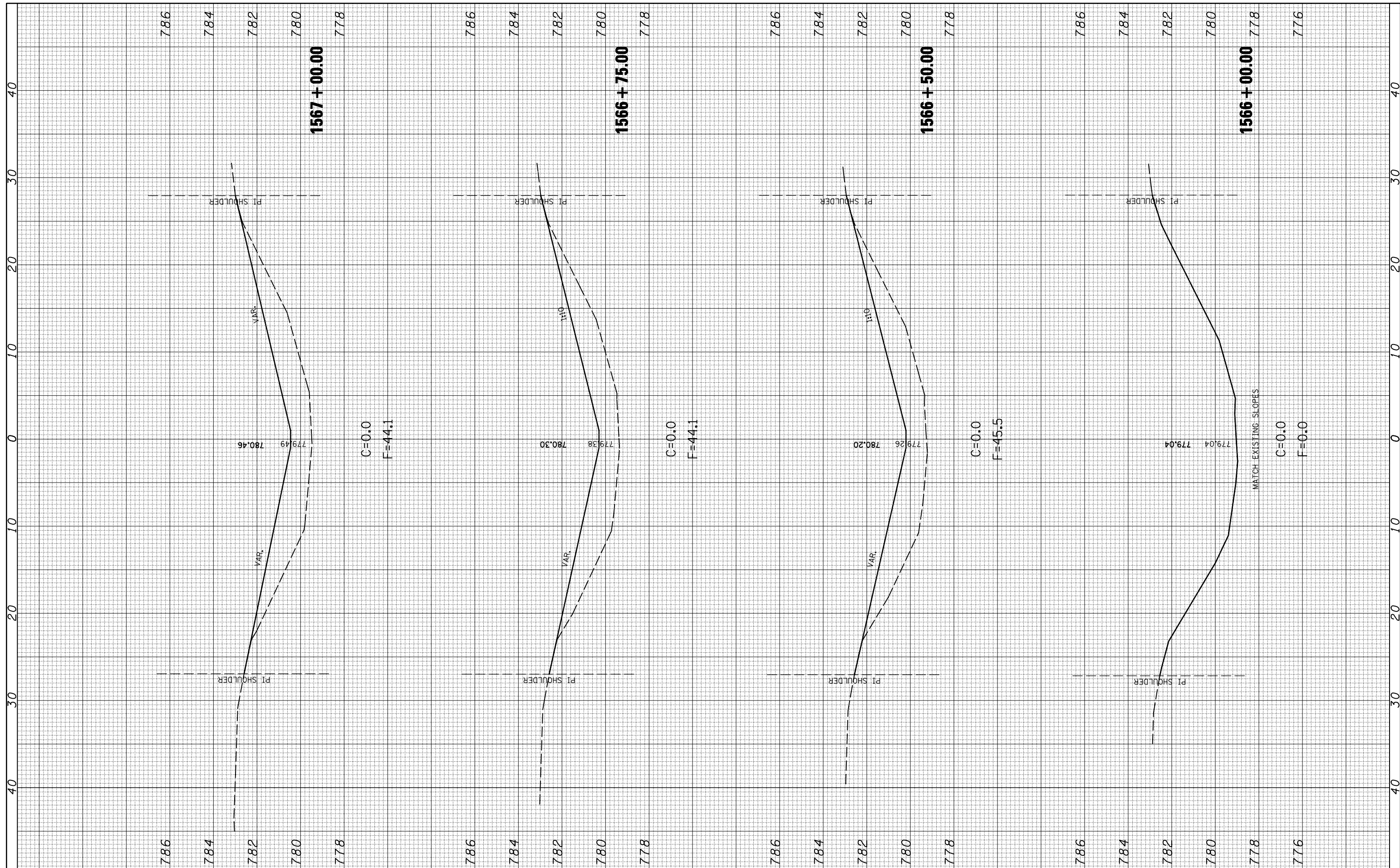

FILE NAME = c:\pwwork\pwwork\cearlockj\d0101465\d570744-ht:sn0570112.xsh.t.dgn

USER NAME = cearlockj
 DESIGNED -
 DRAWN -
 CHECKED -
 DATE -

DESIGNED -
 DRAWN -
 CHECKED -
 DATE -

REVISED -
 REVISED -
 REVISED -
 REVISED -

**STATE OF ILLINOIS
 DEPARTMENT OF TRANSPORTATION**

SCALE: SHEET NO. OF SHEETS STA. 1566+00.00 TO STA. 1567+00.00

S.N. 057-0112

F.A.I. RTE.	SECTION	COUNTY	TOTAL SHEETS	SHEET NO.
74	D5SAFETY-1	McLean	80	42
FED. ROAD DIST. NO. ILLINOIS FED. AID PROJECT			CONTRACT NO. 70744	

FINAL SURVEY NO.	SURVEYED PLOTTED AREAS CHECKED	BY	DATE

ORIGINAL SURVEY NO.	SURVEYED PLOTTED AREAS CHECKED	BY	DATE

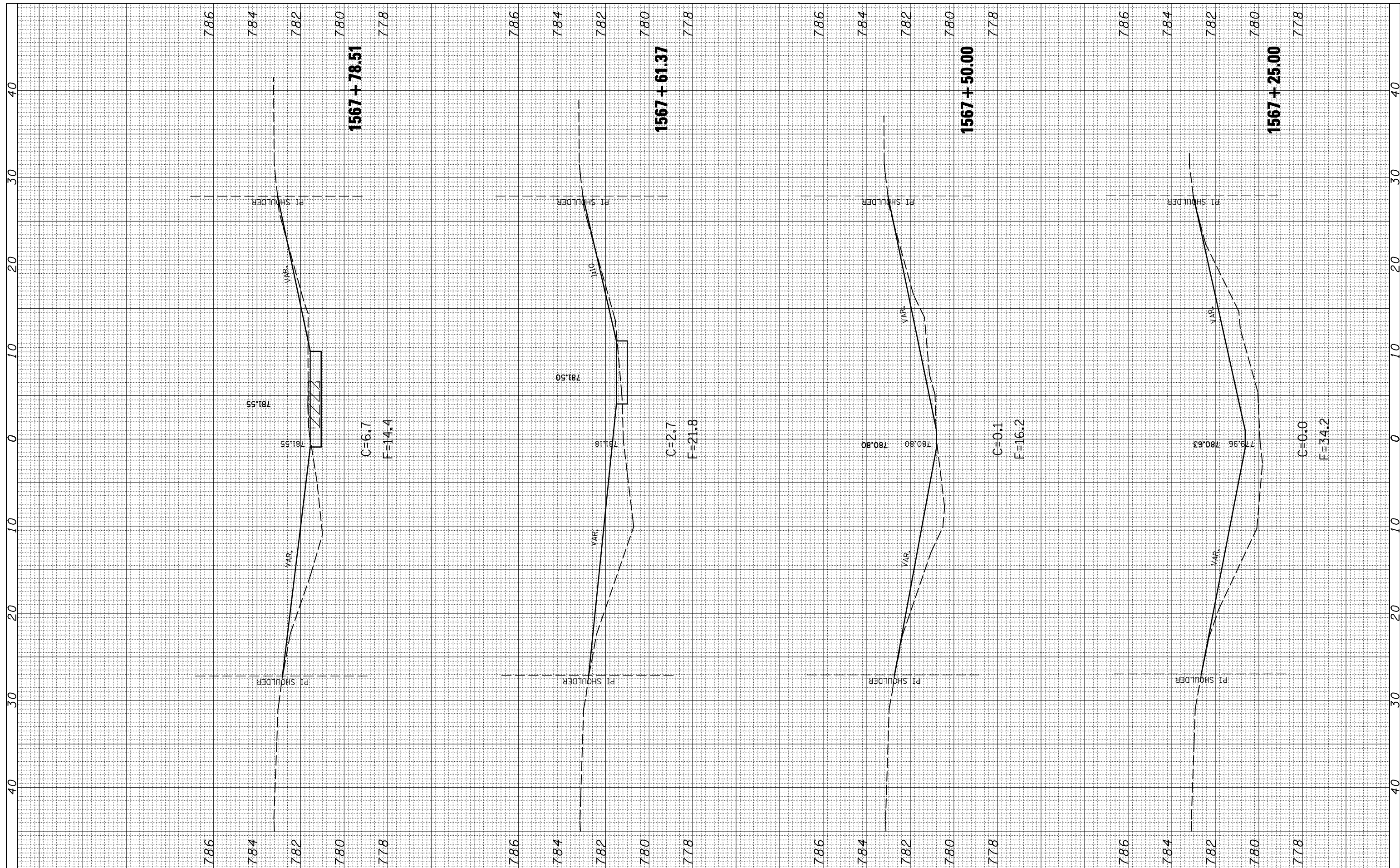

FILE NAME = c:\pwwork\pwwork\cearlockjd\d0101465\d570744-ht:sn0570112.xsh.t.dgn

USER NAME = cealockjd
 PLOT SCALE = 10.0000 "/>

DESIGNED -
 DRAWN -
 CHECKED -
 DATE -

REVISED -
 REVISED -
 REVISED -
 REVISED -

**STATE OF ILLINOIS
 DEPARTMENT OF TRANSPORTATION**

SCALE: SHEET NO. OF SHEETS STA. 1567+25.00 TO STA. 1567+78.51

S.N. 057-0112

F.A.I. RTE. 74	SECTION D5SAFETY-1	COUNTY McLean	TOTAL SHEETS 80	SHEET NO. 43
FED. ROAD DIST. NO. ILLINOIS FED. AID PROJECT			CONTRACT NO. 70744	

FINAL SURVEY NO.	SURVEYED PLOTTED AREAS CHECKED	BY	DATE
NOTE BOOK NO.	TEMPLATE AREAS CHECKED		

ORIGINAL SURVEY NO.	SURVEYED PLOTTED AREAS CHECKED	BY	DATE
NOTE BOOK NO.	TEMPLATE AREAS CHECKED		

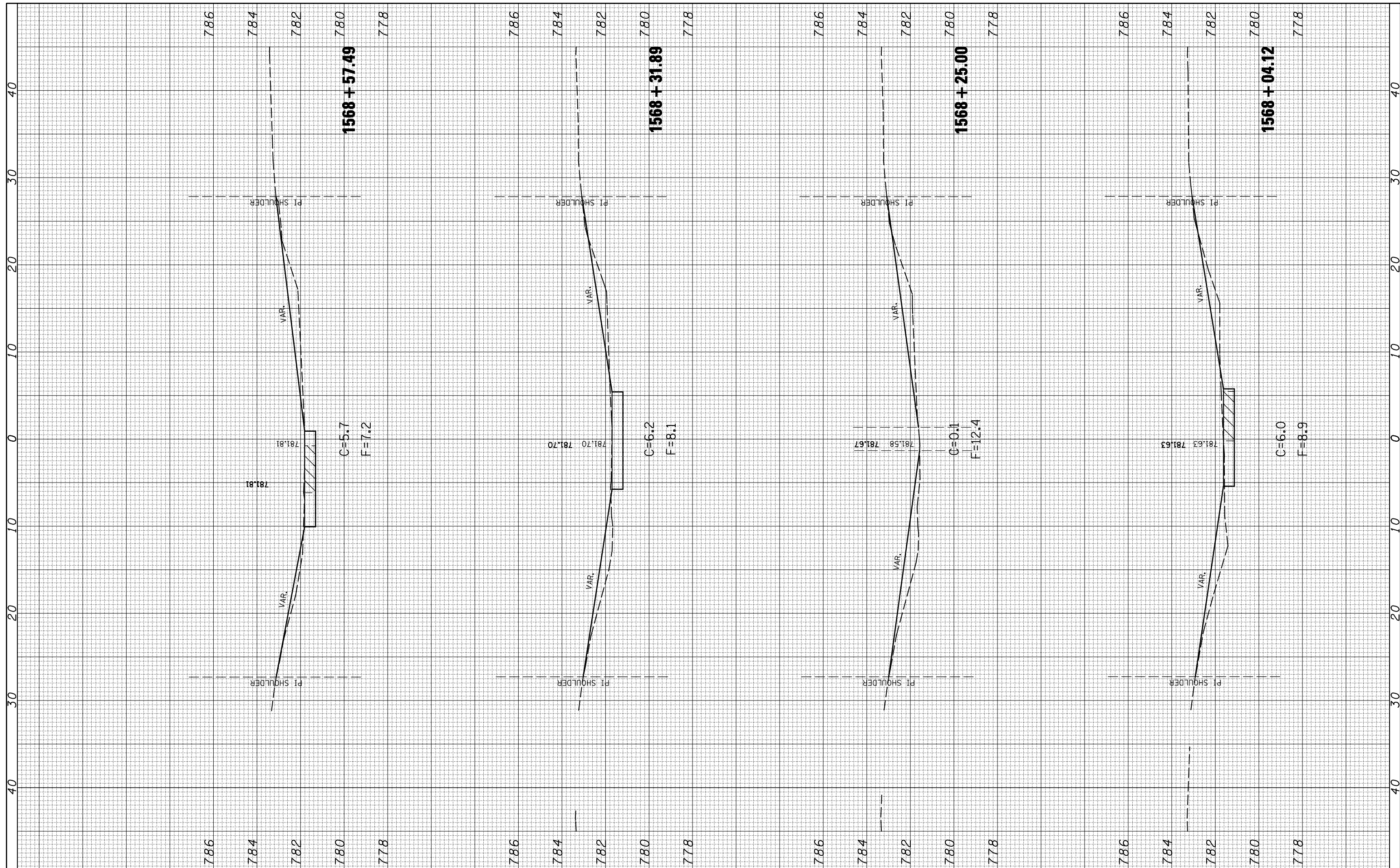

FILE NAME = c:\pwork\pwork\cearlock\jd\0101465\d570744-ht:sn0570112.xsh.t.dgn

USER NAME = cearlockjd
 DESIGNED -
 DRAWN -
 CHECKED -
 DATE -

REVISIED -
 REVISIED -
 REVISIED -
 REVISIED -

**STATE OF ILLINOIS
 DEPARTMENT OF TRANSPORTATION**

SCALE: SHEET NO. OF SHEETS STA. 1568+04.12 TO STA. 1568+57.49

S.N. 057-0112

F.A.I. RTE.	SECTION	COUNTY	TOTAL SHEETS	SHEET NO.
74	D5SAFETY-1	McLean	80	44
FED. ROAD DIST. NO. ILLINOIS FED. AID PROJECT			CONTRACT NO. 70744	

FINAL SURVEY NO.	SURVEYED PLOTTED TEMPLATE AREAS CHECKED	BY	DATE

ORIGINAL SURVEY NO.	SURVEYED PLOTTED TEMPLATE AREAS CHECKED	BY	DATE

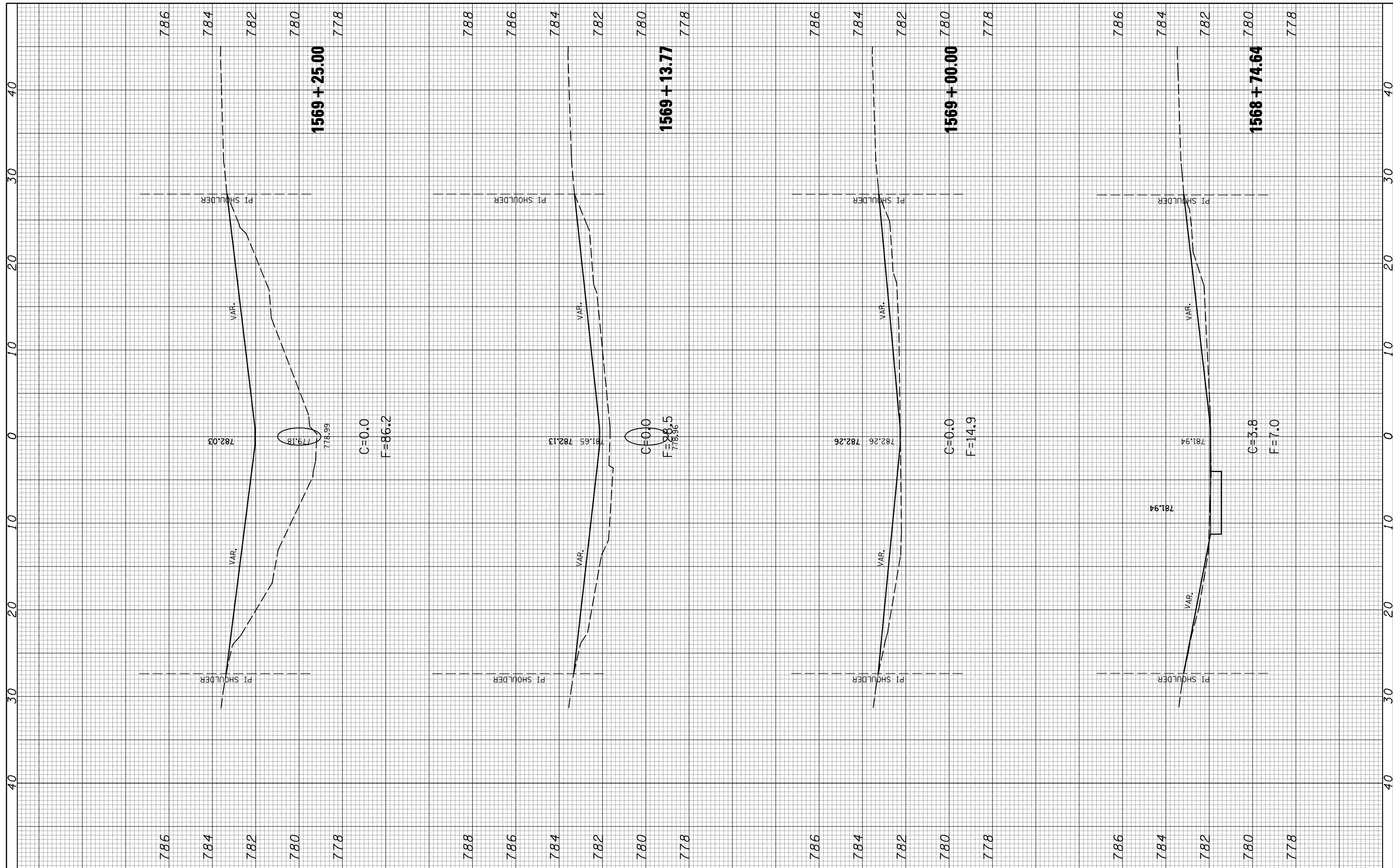

FILE NAME = c:\pw_work\pwidot\cearlockjd\d0101465\d570744-ht:sn0570112.xsh.t.dgn

USER NAME = cearlockjd
 DESIGNED -
 DRAWN -
 CHECKED -
 DATE -

DESIGNED -
 DRAWN -
 CHECKED -
 DATE -

REVISED -
 REVISED -
 REVISED -
 REVISED -

STATE OF ILLINOIS
 DEPARTMENT OF TRANSPORTATION

SCALE: SHEET NO. OF SHEETS STA. 1568+74.64 TO STA. 1569+25.00

S.N. 057-0112

F.A.I. RTE. 74	SECTION D5SAFETY-1	COUNTY McLean	TOTAL SHEETS 80	SHEET NO. 45
FED. ROAD DIST. NO. ILLINOIS FED. AID PROJECT			CONTRACT NO. 70744	

FINAL SURVEY NO.	SURVEYED PLOTTED	BY	DATE
NOTE BOOK	TEMPLATE		
AREAS CHECKED	AREAS CHECKED		

ORIGINAL SURVEY NO.	SURVEYED PLOTTED	BY	DATE
NOTE BOOK	TEMPLATE		
AREAS CHECKED	AREAS CHECKED		

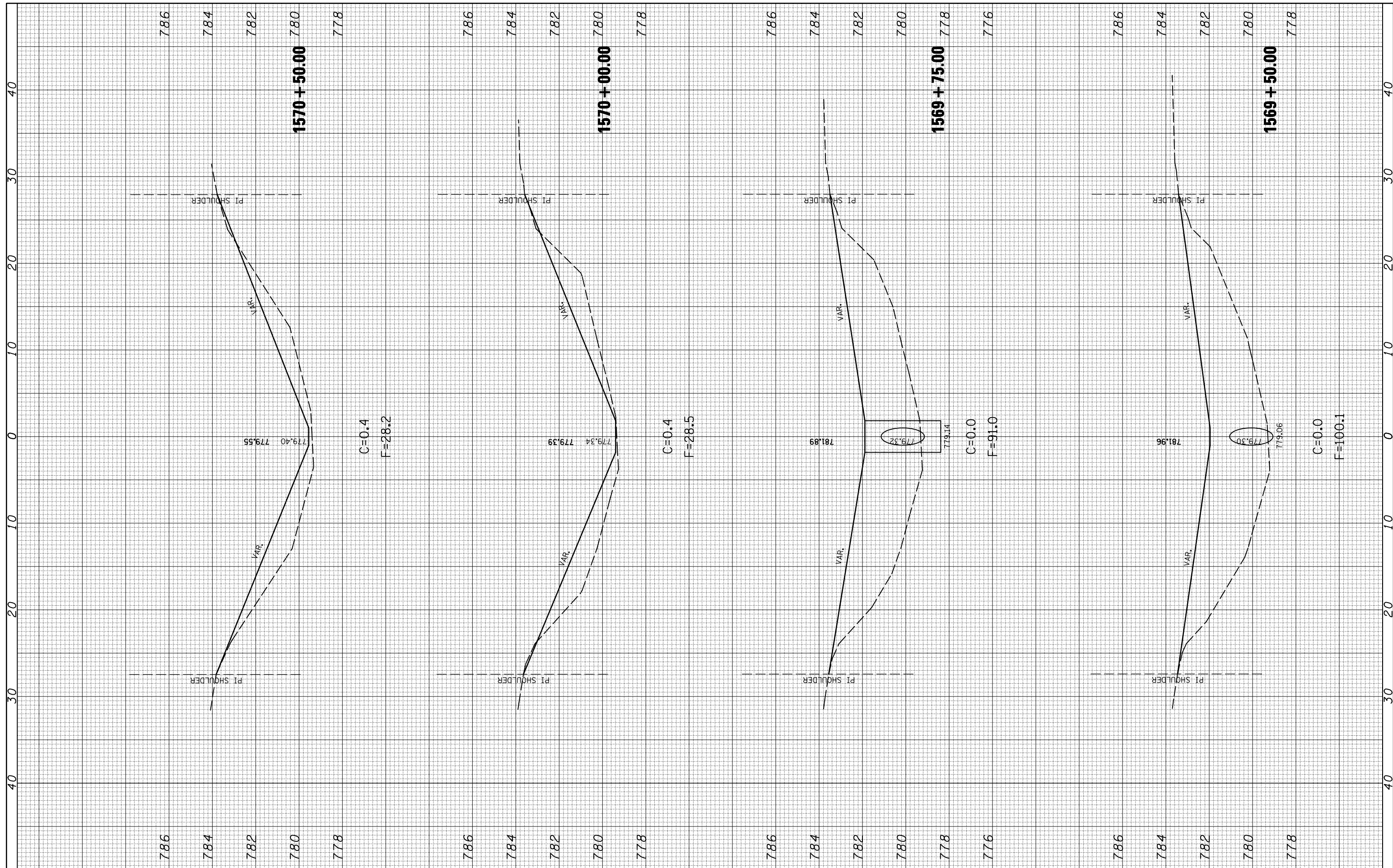

FILE NAME = c:\pwork\pwork\cearlockjd\0101465\d570744-ht:sn0570112.xsh.t.dgn
 USER NAME = cearlockjd
 PLOT SCALE = 10.0000 "/ IN.
 PLOT DATE = 12/11/2008

DESIGNED -	REVISIED -
DRAWN -	REVISIED -
CHECKED -	REVISIED -
DATE -	REVISIED -

**STATE OF ILLINOIS
DEPARTMENT OF TRANSPORTATION**

SCALE: SHEET NO. OF SHEETS STA. 1569+50.00 TO STA. 1570+50.00

S.N. 057-0112

F.A.I. RTE. 74	SECTION D5SAFETY-1	COUNTY McLean	TOTAL SHEETS 80	SHEET NO. 46
FED. ROAD DIST. NO. ILLINOIS FED. AID PROJECT			CONTRACT NO. 70744	

FINAL SURVEY NO.	SURVEYED PLOTTED TEMPLATE AREAS CHECKED	BY	DATE

ORIGINAL SURVEY NO.	SURVEYED PLOTTED TEMPLATE AREAS CHECKED	BY	DATE

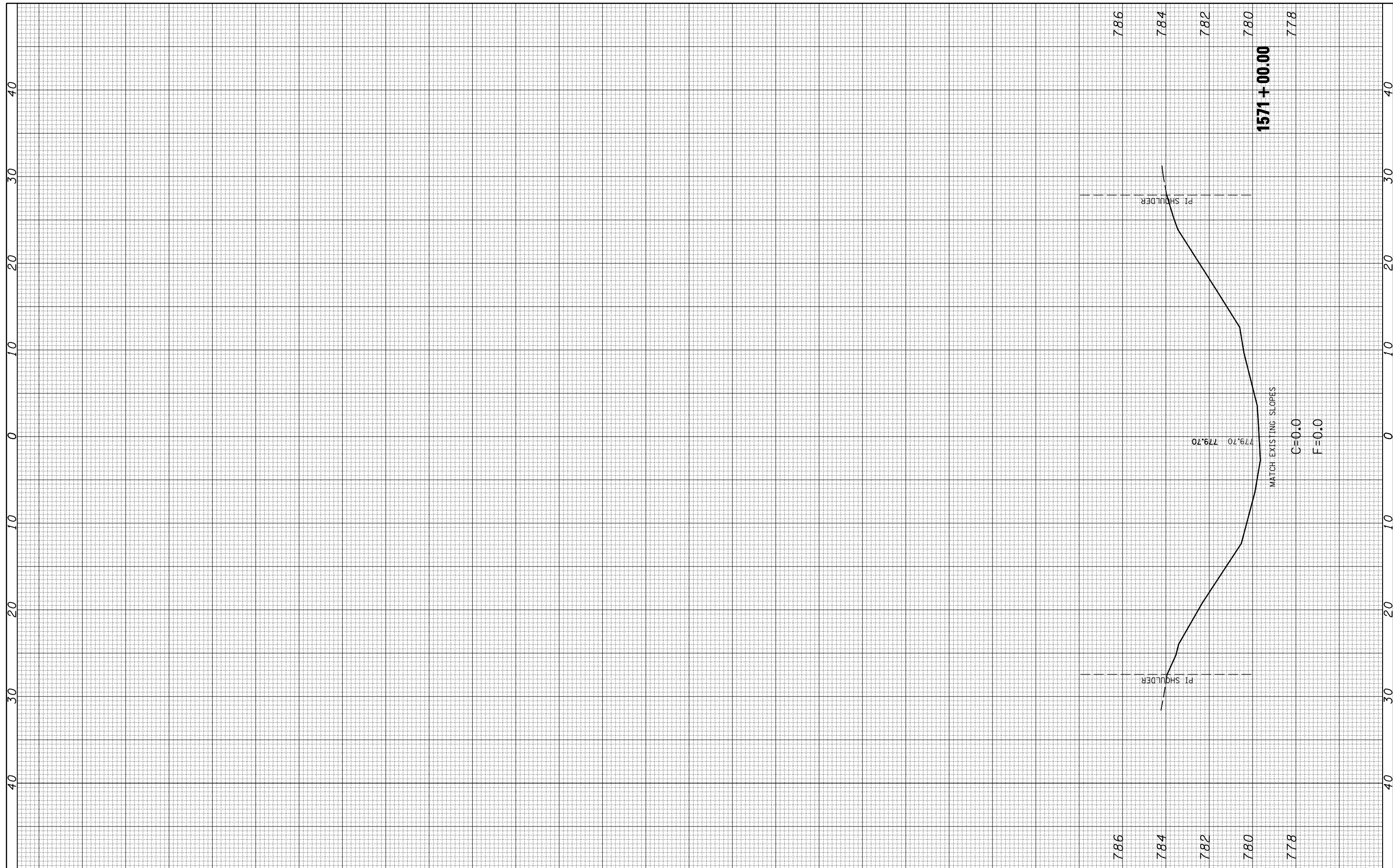

FILE NAME =	USER NAME = ceerlockjd	DESIGNED -	REVISED -
c:\pwork\pwork\ceerlockjd\0101465\d570744-ht:sn0570112.xsht.dgn		DRAWN -	REVISED -
		CHECKED -	REVISED -
		DATE -	REVISED -

**STATE OF ILLINOIS
DEPARTMENT OF TRANSPORTATION**

SCALE:		SHEET NO.	OF	SHEETS	STA. 1571+00.00 TO STA. 1571+00.00	F.A.I. RTE. 74	SECTION D5SAFETY-1	COUNTY McLean	TOTAL SHEETS 80	SHEET NO. 47
						CONTRACT NO. 70744		FED. ROAD DIST. NO. ILLINOIS FED. AID PROJECT		

S.N. 057-0112

FINAL SURVEY NO.	SURVEYED PLOTTED TEMPLATE AREAS CHECKED	BY	DATE

ORIGINAL SURVEY NO.	SURVEYED PLOTTED TEMPLATE AREAS CHECKED	BY	DATE

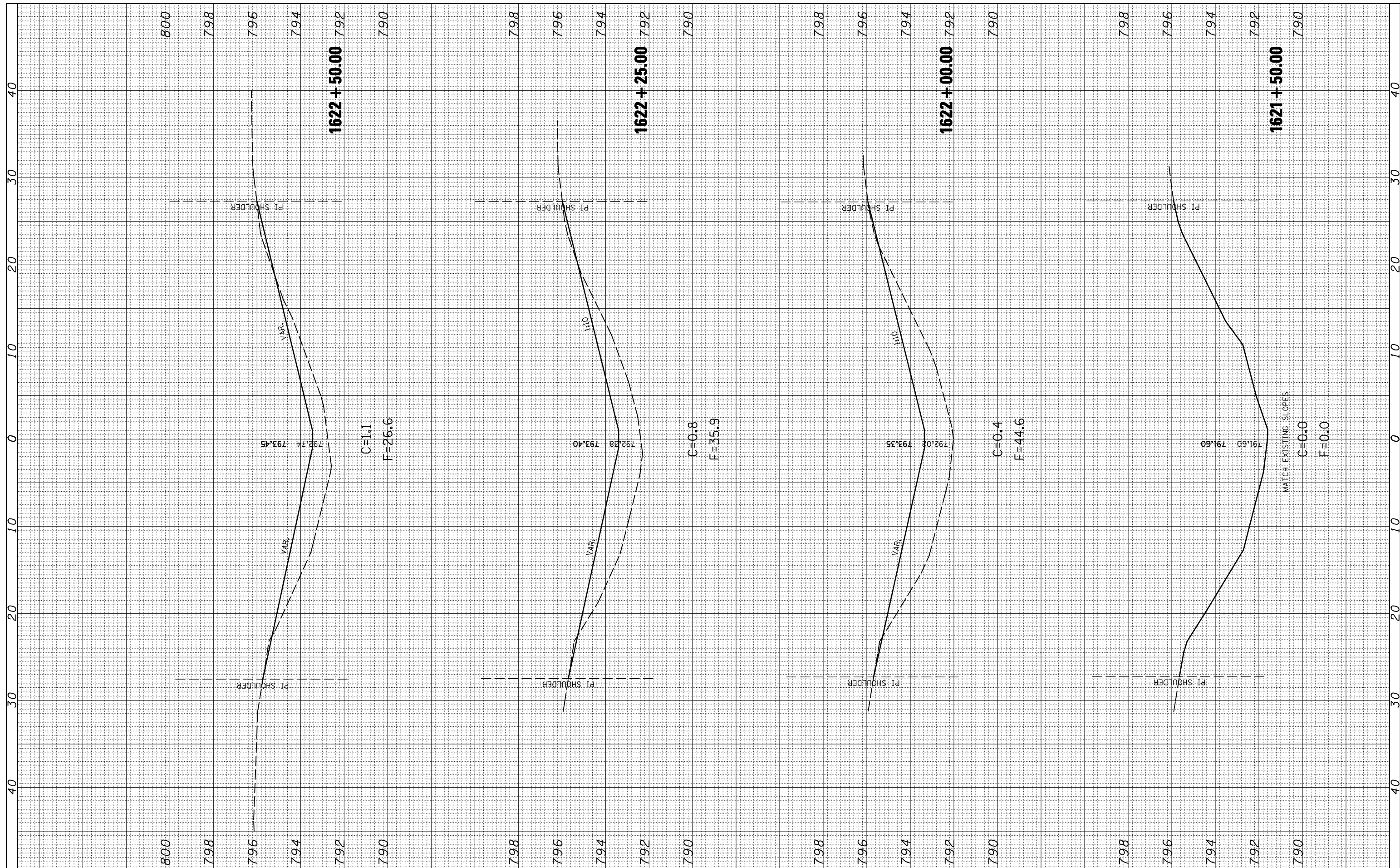

FILE NAME = c:\pwwork\pwwid07\CEARLOCKJD\d0101465\d570744

USER NAME = cealockjd
 sht-sn0570114.xsht.dgn
 PLOT SCALE = 10.0000' / IN.
 PLOT DATE = 12/11/2008

DESIGNED -
 DRAWN -
 CHECKED -
 DATE -

REVISED -
 REVISED -
 REVISED -
 REVISED -

**STATE OF ILLINOIS
 DEPARTMENT OF TRANSPORTATION**

SCALE: SHEET NO. OF SHEETS STA. 1621+50.00 TO STA. 1622+50.00

S.N. 057-0114

F.A.I. RTE. 74	SECTION D5SAFETY-1	COUNTY McLean	TOTAL SHEETS 80	SHEET NO. 48
CONTRACT NO. 70744				
FED. ROAD DIST. NO. ILLINOIS FED. AID PROJECT				

FINAL SURVEY NO.	SURVEYED PLOTTED TEMPLATE AREAS CHECKED	BY	DATE

ORIGINAL SURVEY NO.	SURVEYED PLOTTED TEMPLATE AREAS CHECKED	BY	DATE

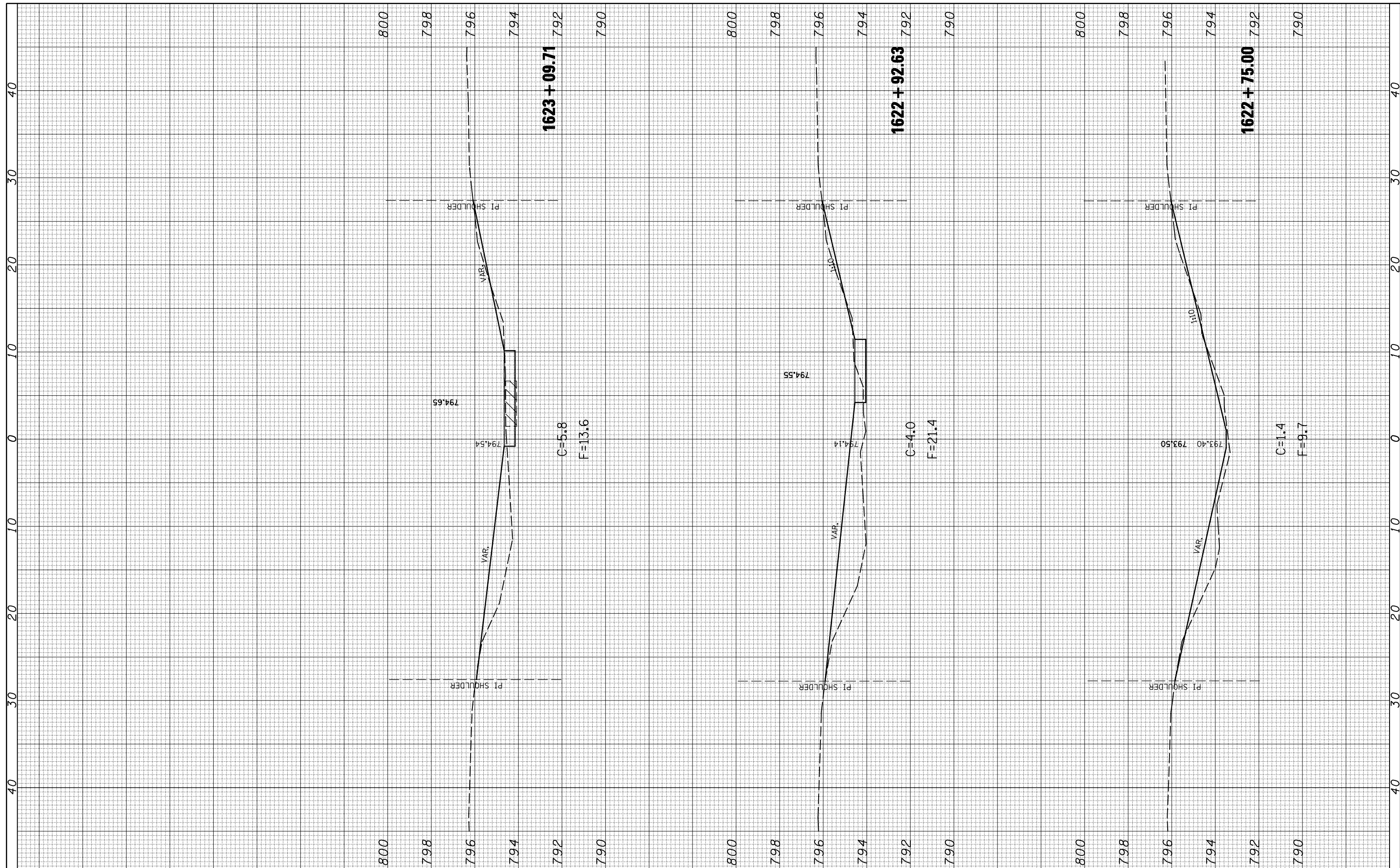

FILE NAME = c:\pwwork\pwidot\cearlockjd\01465\d570744

USER NAME = cearlockjd
 shi-sn0570114.xsht.dgn
 PLOT SCALE = 10.0000 "/p>

DESIGNED -
 DRAWN -
 CHECKED -
 DATE -

REVISED -
 REVISED -
 REVISED -
 REVISED -

**STATE OF ILLINOIS
 DEPARTMENT OF TRANSPORTATION**

SCALE: SHEET NO. OF SHEETS STA. 1622+75.00 TO STA. 1623+09.71

S.N. 057-0114

F.A.I. RTE.	SECTION	COUNTY	TOTAL SHEETS	SHEET NO.
74	D5SAFETY-1	McLean	80	49
FED. ROAD DIST. NO. ILLINOIS FED. AID PROJECT			CONTRACT NO. 70744	

BY	DATE
FINAL SURVEY NO.	SURVEYED PLOTTED TEMPLATE AREAS CHECKED

BY	DATE
ORIGINAL SURVEY NO.	SURVEYED PLOTTED TEMPLATE AREAS CHECKED

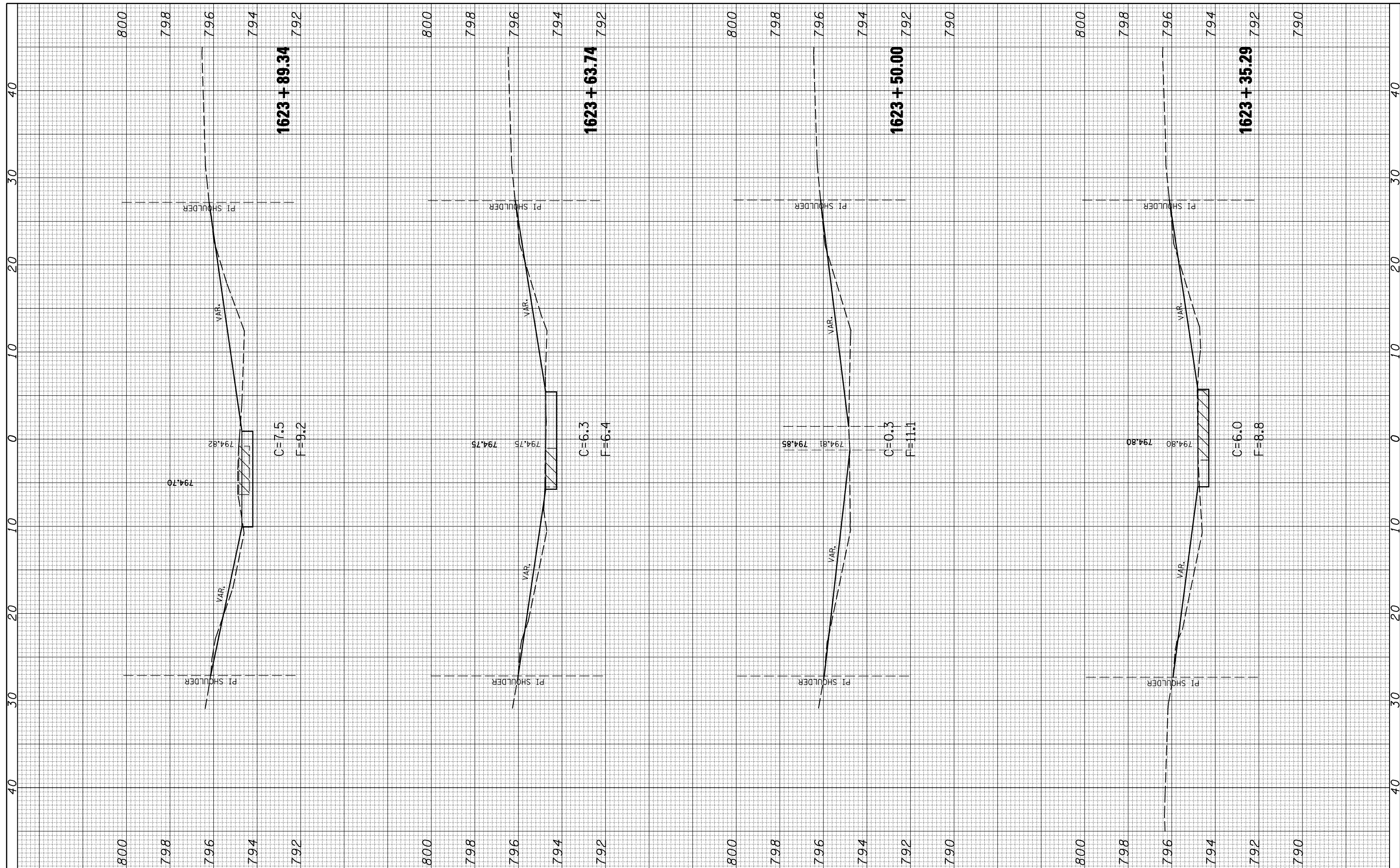

FILE NAME =	USER NAME = ceorlockjd	DESIGNED -	REVISED -
ct:\pw\work\PWIDOT\CEARLOCKJD\d0101465\p570744	shl-sn0570114.xsht.dgn	DRAWN -	REVISED -
	PLOT SCALE = 10.0000' / IN.	CHECKED -	REVISED -
	PLOT DATE = 12/11/2008	DATE -	REVISED -

**STATE OF ILLINOIS
DEPARTMENT OF TRANSPORTATION**

SCALE: SHEET NO. OF SHEETS STA. 1623+35.29 TO STA. 1623+89.34

S.N. 057-0114

F.A.I. RTE.	SECTION	COUNTY	TOTAL SHEETS	SHEET NO.
74	D5SAFETY-1	McLean	80	50
FED. ROAD DIST. NO. ILLINOIS FED. AID PROJECT			CONTRACT NO. 70744	

FINAL SURVEY NO.	SURVEYED PLOTTED TEMPLATE AREAS CHECKED	BY	DATE

ORIGINAL SURVEY NO.	SURVEYED PLOTTED TEMPLATE AREAS CHECKED	BY	DATE

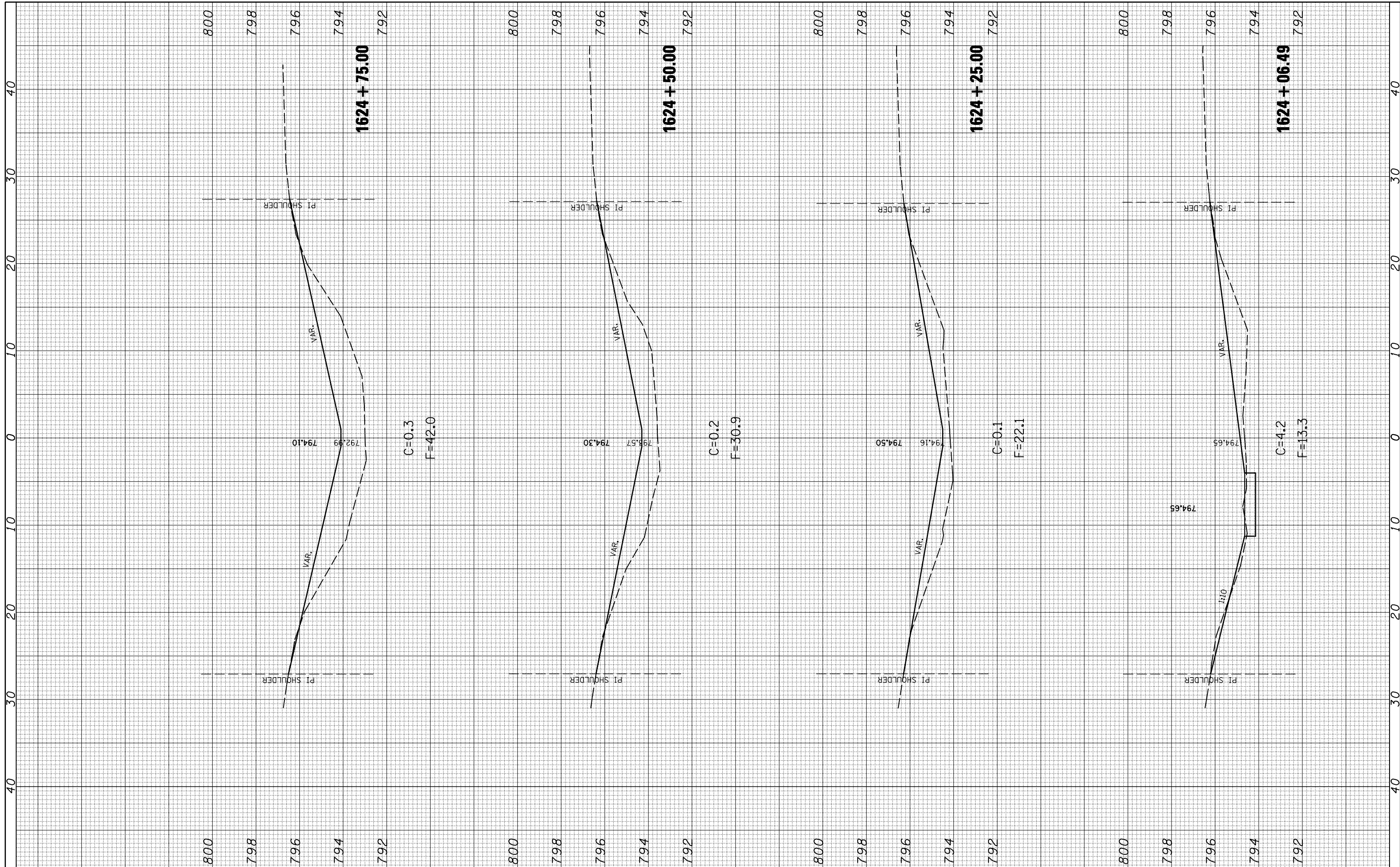

FILE NAME = c:\pwwork\pwidot\CEARLOCKJD\d0101465\d570744

USER NAME = ceerlockjd
 shi-sn0570114.xsht.dgn
 PLOT SCALE = 10.0000 "/ IN.
 PLOT DATE = 12/11/2008

DESIGNED -
 DRAWN -
 CHECKED -
 DATE -

REVISED -
 REVISED -
 REVISED -
 REVISED -

**STATE OF ILLINOIS
 DEPARTMENT OF TRANSPORTATION**

SCALE: SHEET NO. OF SHEETS STA. 1624+06.49 TO STA. 1624+75.00

S.N. 057-0114

F.A.I. RTE.	SECTION	COUNTY	TOTAL SHEETS	SHEET NO.
74	D5SAFETY-1	McLean	80	51
FED. ROAD DIST. NO. ILLINOIS FED. AID PROJECT			CONTRACT NO. 70744	

FINAL SURVEY NO.	SURVEYED PLOTTED AREAS CHECKED	BY	DATE
NOTE BOOK	TEMPLATE		
	AREAS CHECKED		

ORIGINAL SURVEY NO.	SURVEYED PLOTTED AREAS CHECKED	BY	DATE
NOTE BOOK	TEMPLATE		
	AREAS CHECKED		

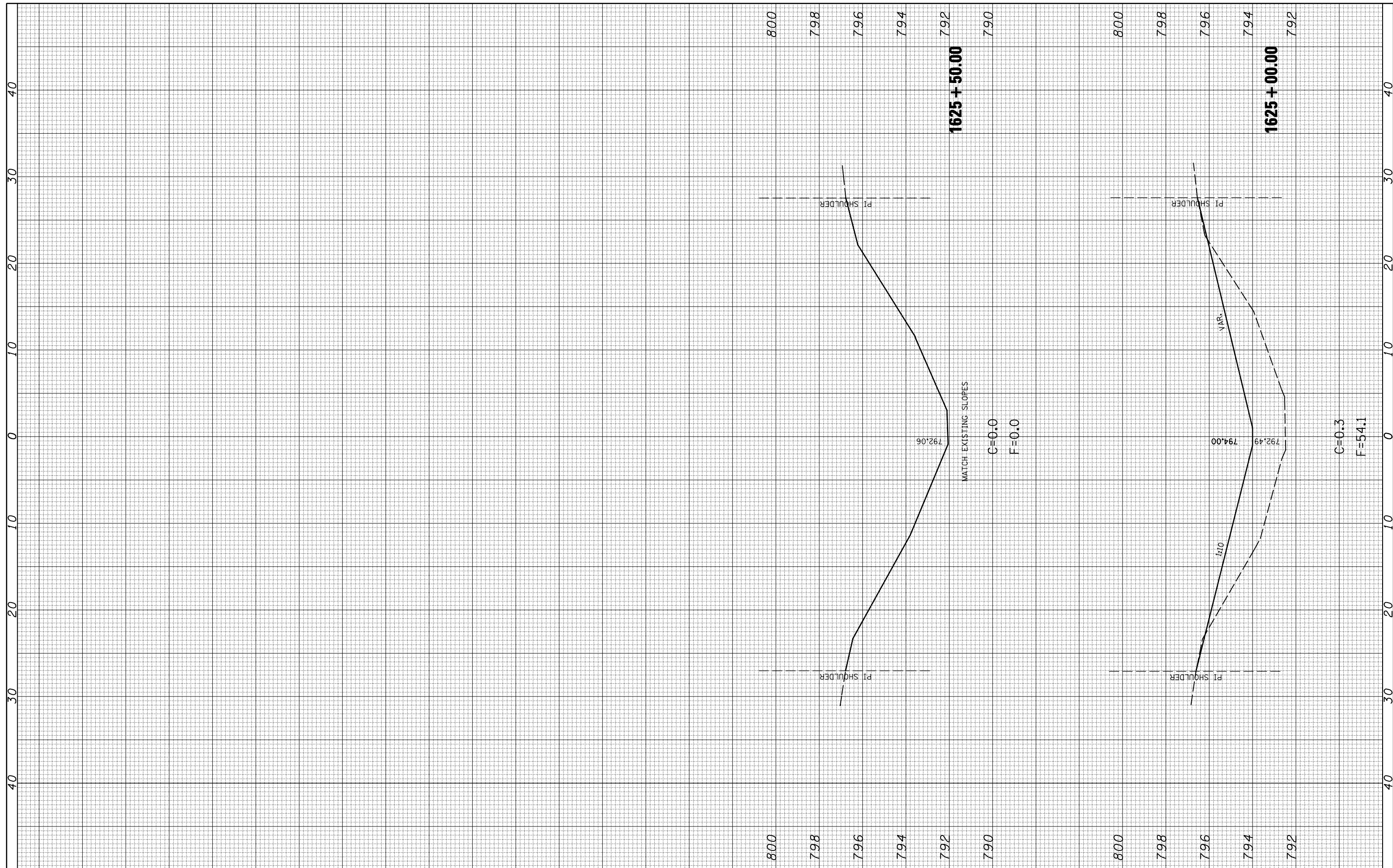

FILE NAME = c:\pwwork\pwidot\cearlockjd\d0101465\d570744

USER NAME = cealockjd
 shi-sn0570114.xsht.dgn
 PLOT SCALE = 10.0000 ' / IN.
 PLOT DATE = 12/11/2008

DESIGNED -
 DRAWN -
 CHECKED -
 DATE -

REVISED -
 REVISED -
 REVISED -
 REVISED -

**STATE OF ILLINOIS
 DEPARTMENT OF TRANSPORTATION**

SCALE: SHEET NO. OF SHEETS STA. 1625+00.00 TO STA. 1625+50.00

S.N. 057-0114

F.A.I. RTE.	SECTION	COUNTY	TOTAL SHEETS	SHEET NO.
74	D5SAFETY-1	McLean	80	52
FED. ROAD DIST. NO. ILLINOIS FED. AID PROJECT			CONTRACT NO. 70744	

FINAL SURVEY NO.	SURVEYED PLOTTED TEMPLATE AREAS CHECKED	BY	DATE

ORIGINAL SURVEY NO.	SURVEYED PLOTTED TEMPLATE AREAS CHECKED	BY	DATE

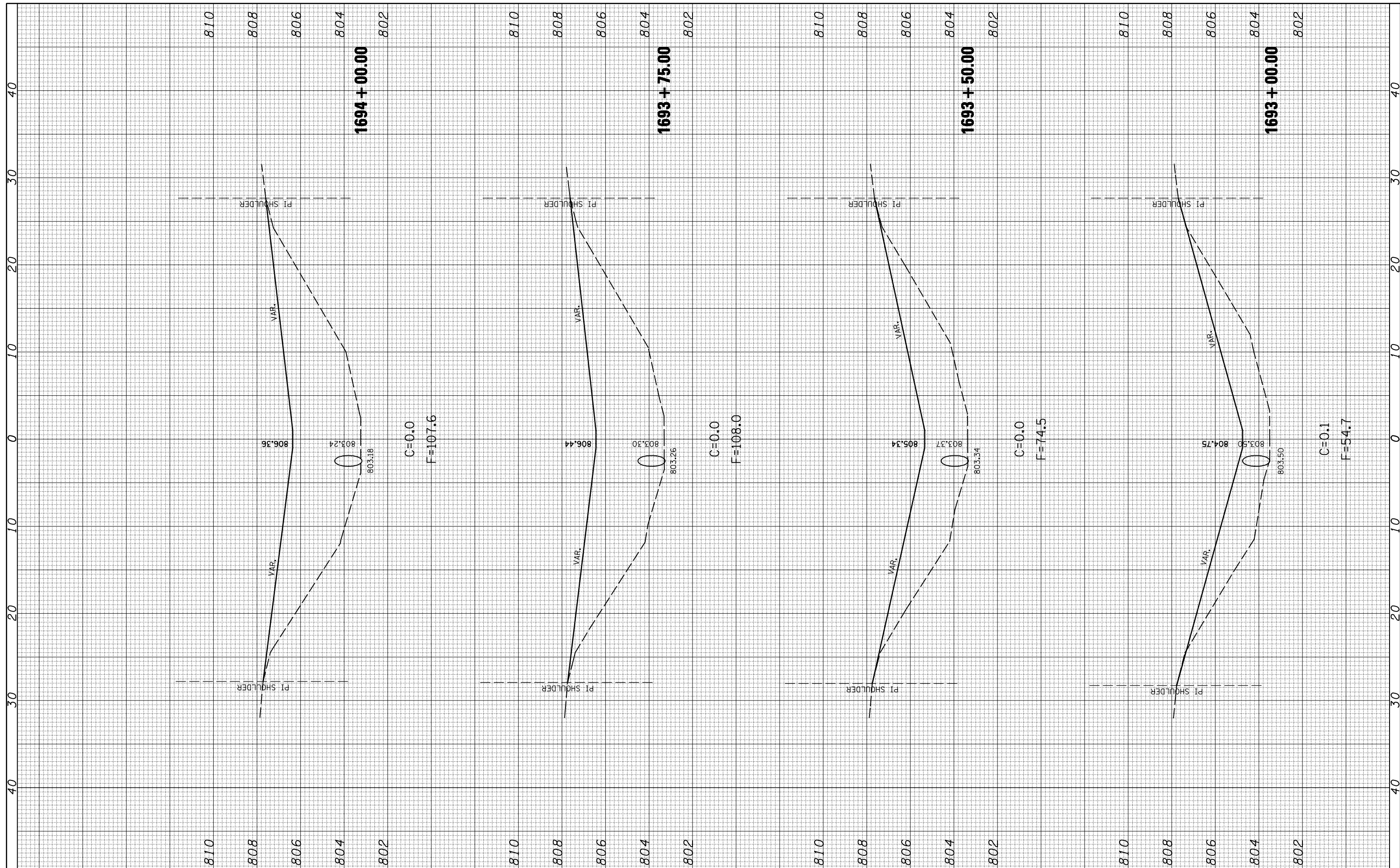

FILE NAME = c:\pwwork\pwwid07\CEARLOCKJD\d0101465\d570744

USER NAME = cealockjd
 sht-egntrs.sta1695+00_xssht.dgn
 PLOT SCALE = 10.0000 "/>

DESIGNED -
 DRAWN -
 CHECKED -
 DATE -

REVISED -
 REVISED -
 REVISED -
 REVISED -

**STATE OF ILLINOIS
 DEPARTMENT OF TRANSPORTATION**

SIGN FOUNDATION AT STA. 1693+13.23

SCALE: SHEET NO. OF SHEETS STA. 1693+00.00 TO STA. 1694+00.00

F.A.I. RTE. 74	SECTION D5SAFETY-1	COUNTY McLean	TOTAL SHEETS 80	SHEET NO. 53
FED. ROAD DIST. NO. ILLINOIS FED. AID PROJECT			CONTRACT NO. 70744	

FINAL SURVEY NO.	SURVEYED PLOTTED TEMPLATE AREAS CHECKED	BY	DATE

ORIGINAL SURVEY NO.	SURVEYED PLOTTED TEMPLATE AREAS CHECKED	BY	DATE

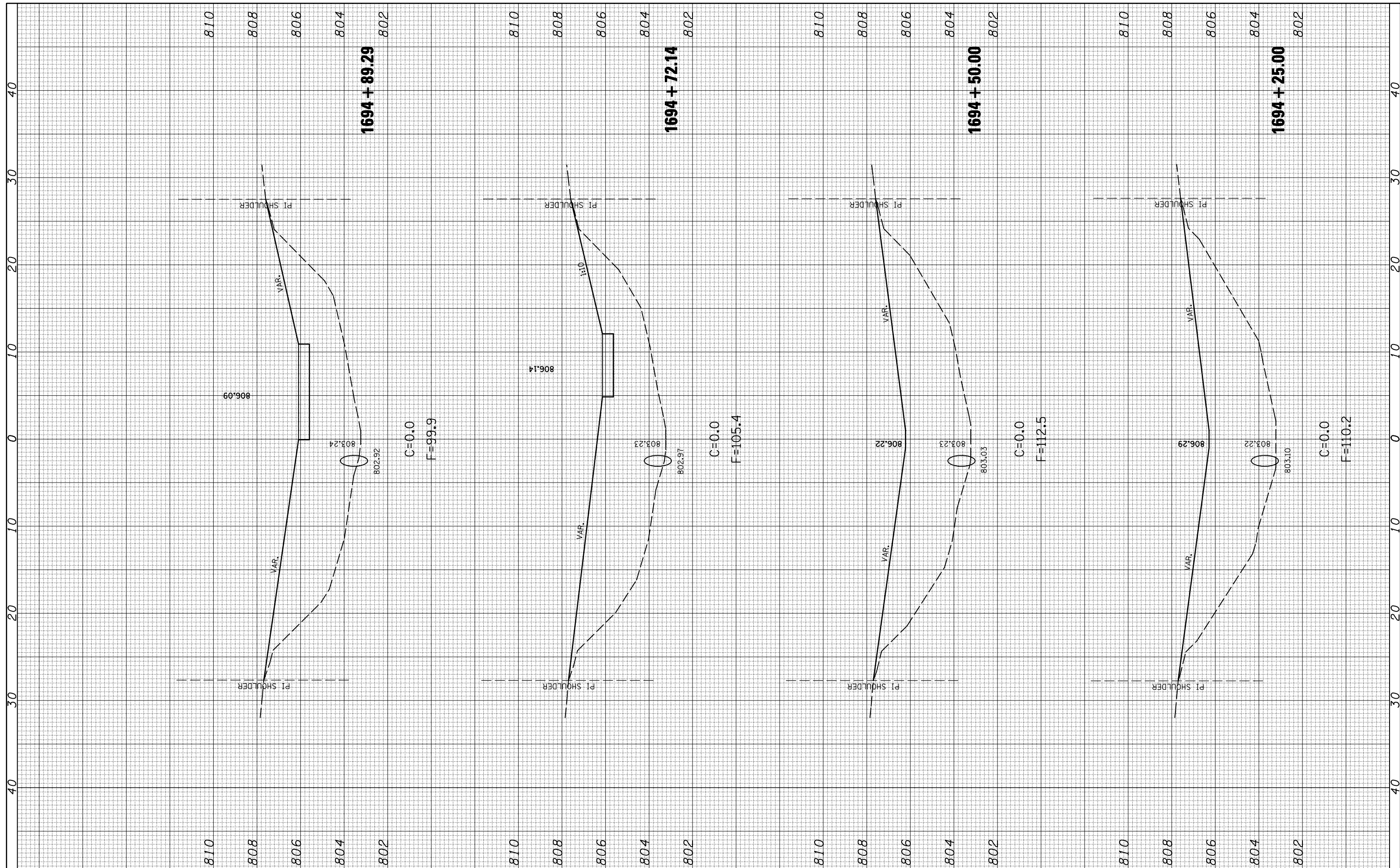

FILE NAME = c:\pwwork\pwidot\CEARLOCKJD\d0101465\d570744

USER NAME = cealockjd
 sht:sgntrs.sta1695+00.xsht.dgn
 PLOT SCALE = 10.0000" / IN.
 PLOT DATE = 12/11/2008

DESIGNED -
 DRAWN -
 CHECKED -
 DATE -

REVISED -
 REVISED -
 REVISED -
 REVISED -

**STATE OF ILLINOIS
 DEPARTMENT OF TRANSPORTATION**

SIGN FOUNDATION AT STA. 1695+13.23

SCALE: SHEET NO. OF SHEETS STA. 1694+25.00 TO STA. 1694+89.29

F.A.I. RTE. 74	SECTION D5SAFETY-1	COUNTY McLean	TOTAL SHEETS 80	SHEET NO. 54
FED. ROAD DIST. NO. ILLINOIS FED. AID PROJECT			CONTRACT NO. 70744	

FINAL SURVEY NO.	SURVEYED PLOTTED TEMPLATE AREAS CHECKED	BY	DATE

ORIGINAL SURVEY NO.	SURVEYED PLOTTED TEMPLATE AREAS CHECKED	BY	DATE

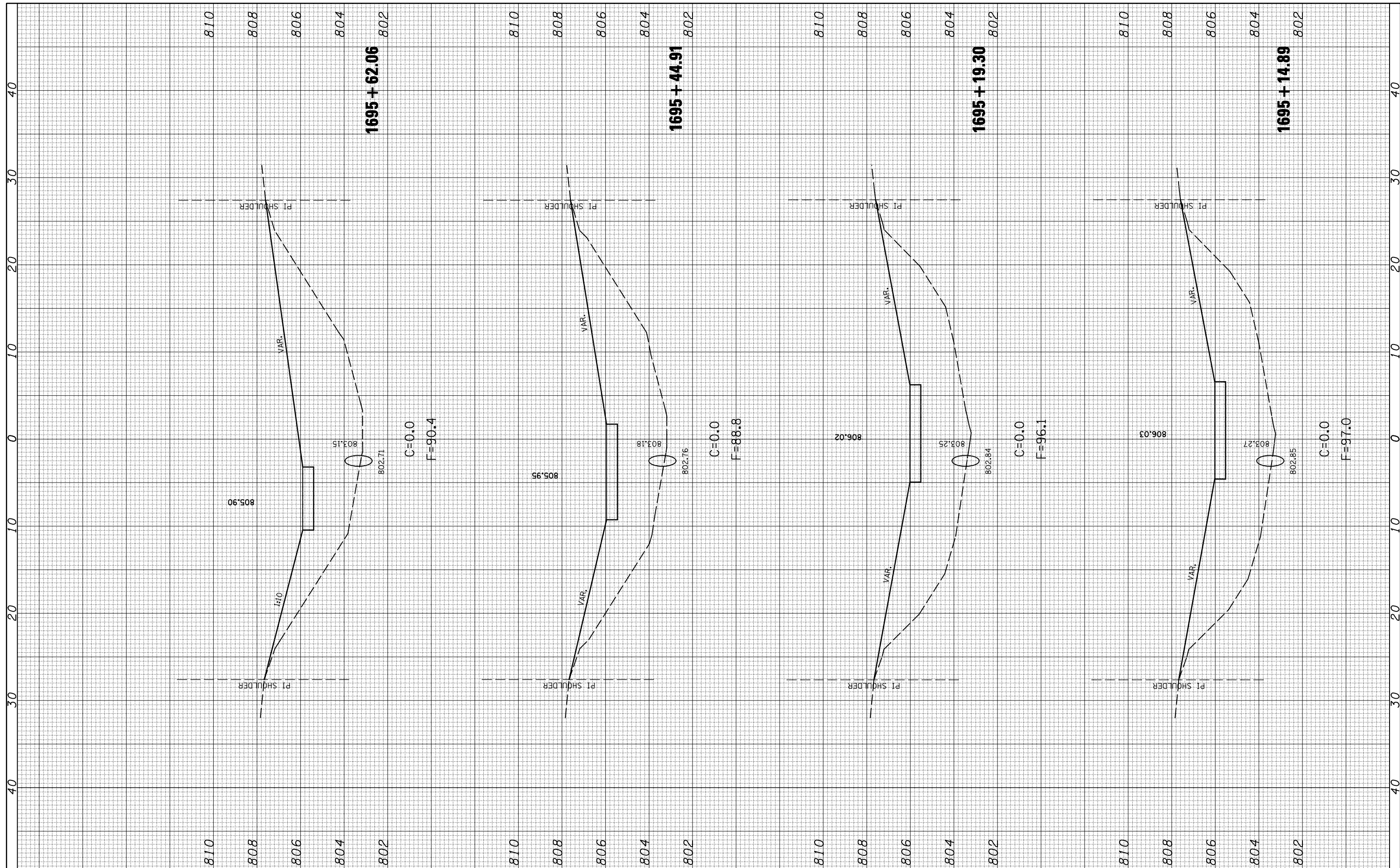

FILE NAME = c:\pwwork\pwidot\cearlockjd\01465\d570744

USER NAME = cearlockjd
 sht=sgntrs.sta1695+00_xssht.dgn
 PLOT SCALE = 10.0000' / IN.
 PLOT DATE = 12/11/2008

DESIGNED -
 DRAWN -
 CHECKED -
 DATE -

REVISED -
 REVISED -
 REVISED -
 REVISED -

**STATE OF ILLINOIS
 DEPARTMENT OF TRANSPORTATION**

SIGN FOUNDATION AT STA. 1695+13.23

SCALE: SHEET NO. OF SHEETS STA. 1695+14.89 TO STA. 1695+62.06

F.A.I. RTE. 74	SECTION D5SAFETY-1	COUNTY McLean	TOTAL SHEETS 80	SHEET NO. 55
FED. ROAD DIST. NO. ILLINOIS FED. AID PROJECT			CONTRACT NO. 70744	

BY	DATE

ORIGINAL SURVEY	SURVEYED
NOTE BOOK	PLOTTED
	TEMPLATE
	AREAS
	CHECKED

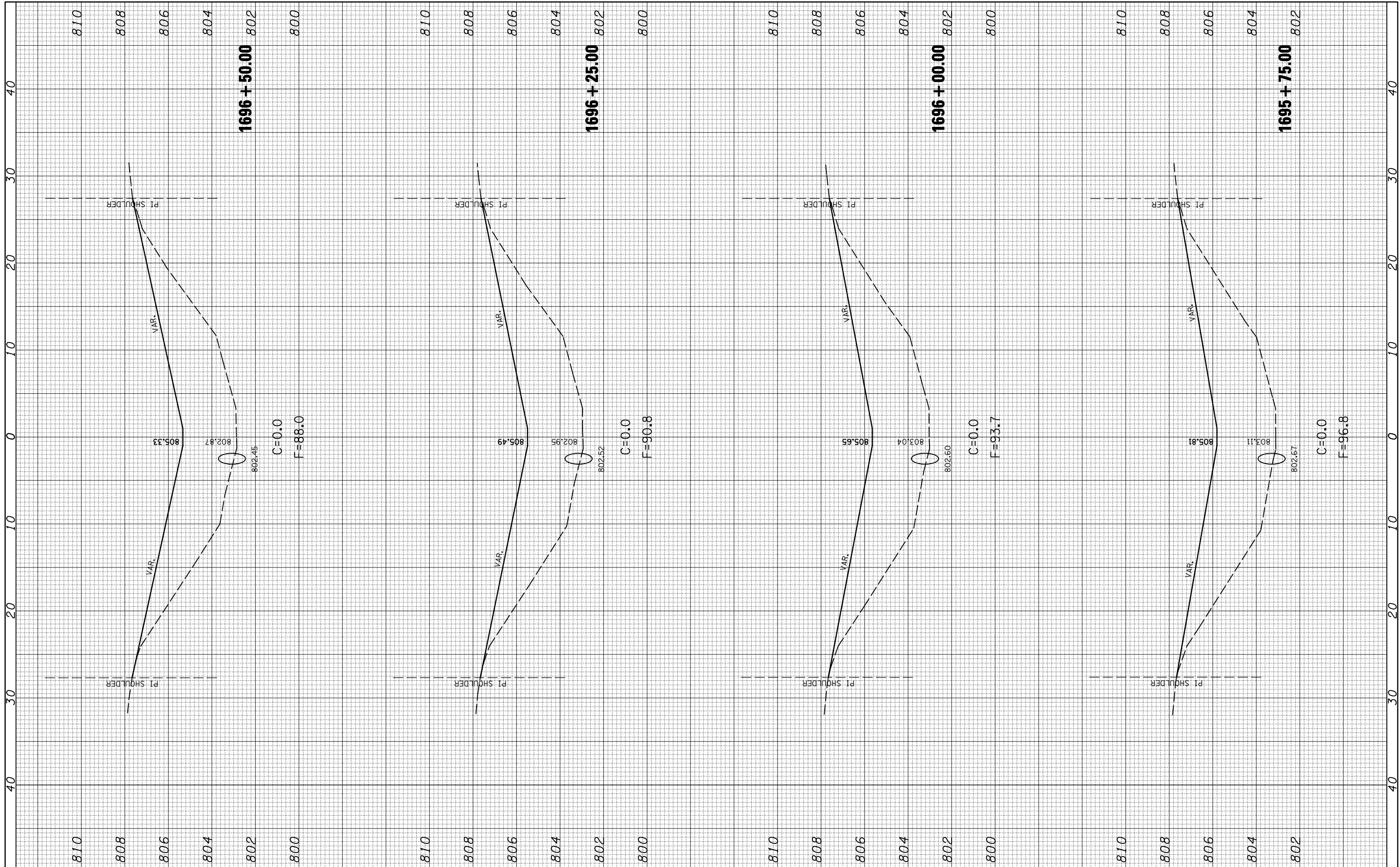

FILE NAME = c:\pw\work\pwidot\cearlockjd\d0101465\d570744

USER NAME = cearlockjd
 sht:sgntrs.sta1695+00_xssht.dgn
 PLOT SCALE = 10.0000 ' / IN.
 PLOT DATE = 12/11/2008

DESIGNED -
 DRAWN -
 CHECKED -
 DATE -

REVISED -
 REVISED -
 REVISED -
 REVISED -

STATE OF ILLINOIS
DEPARTMENT OF TRANSPORTATION

SIGN FOUNDATION AT STA. 1695+13.23

SCALE: SHEET NO. OF SHEETS STA. 1695+75.00 TO STA. 1696+50.00

F.A.I. RTE.	SECTION	COUNTY	TOTAL SHEETS	SHEET NO.
74	D5SAFETY-1	McLean	80	56
FED. ROAD DIST. NO.		ILLINOIS FED. AID PROJECT		
			CONTRACT NO. 70744	

FINAL SURVEY	SURVEYED	BY	DATE
NOTE BOOK	PLOTTED		
NO.	TEMPLATE		
	AREAS		
	CHECKED		

ORIGINAL SURVEY	SURVEYED	BY	DATE
NOTE BOOK	PLOTTED		
NO.	TEMPLATE		
	AREAS		
	CHECKED		

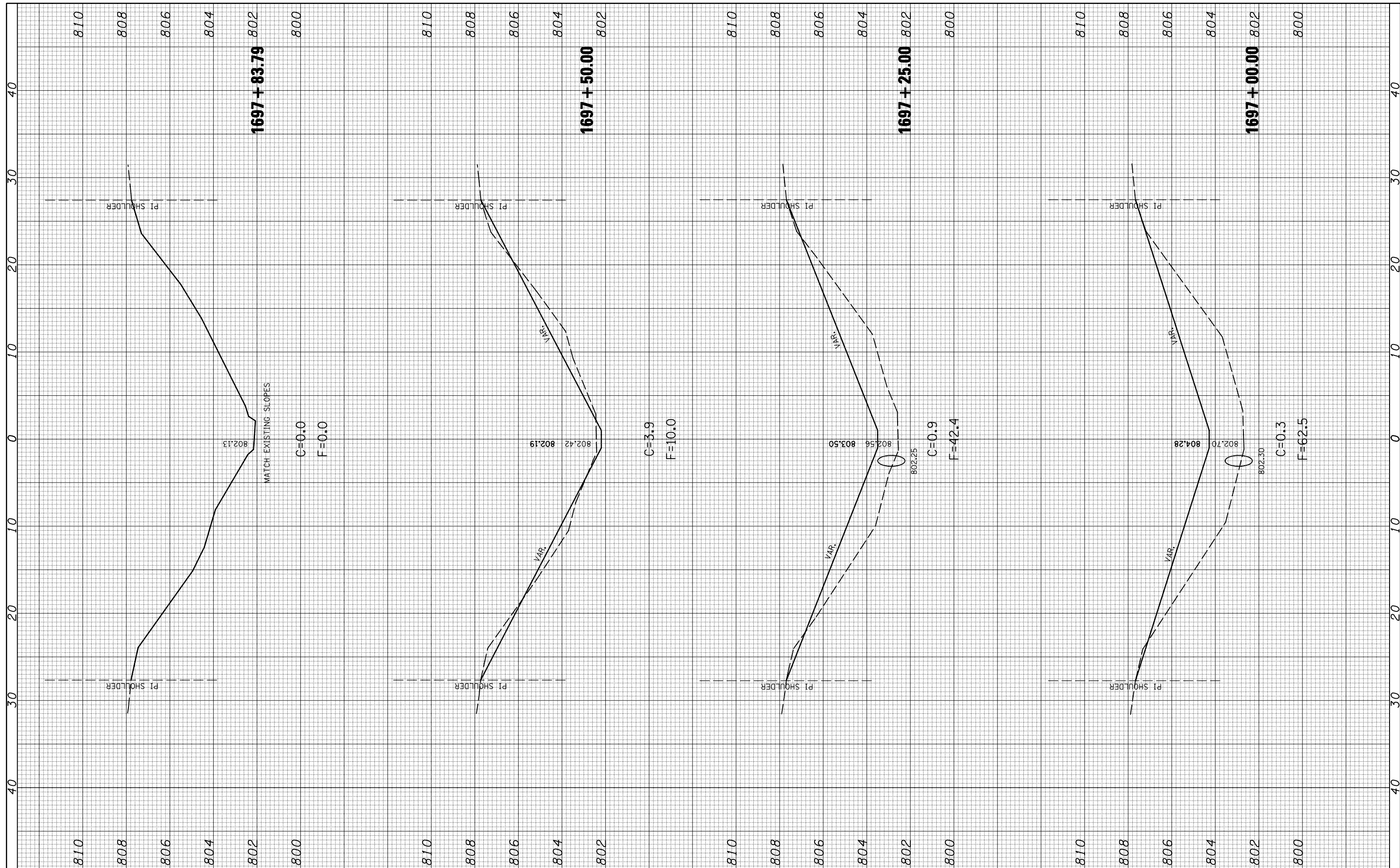

FILE NAME = c:\pwwork\pwidot\CEARLOCKJD\d0101465\d570744

USER NAME = cealockjd
 sht=sgntrs.sta1695+00.xsht.dgn
 PLOT SCALE = 10.0000 "/>

DESIGNED -
 DRAWN -
 CHECKED -
 DATE -

REVISED -
 REVISED -
 REVISED -
 REVISED -

**STATE OF ILLINOIS
 DEPARTMENT OF TRANSPORTATION**

SIGN FOUNDATION AT STA. 1695+13.23

SCALE: SHEET NO. OF SHEETS STA. 1697+00.00 TO STA. 1697+83.79

F.A.I. RTE.	SECTION	COUNTY	TOTAL SHEETS	SHEET NO.
74	D5SAFETY-1	McLean	80	57
FED. ROAD DIST. NO. ILLINOIS FED. AID PROJECT			CONTRACT NO. 70744	

FINAL SURVEY NO.	SURVEYED PLOTTED TEMPLATE AREAS CHECKED	BY	DATE

ORIGINAL SURVEY NO.	SURVEYED PLOTTED TEMPLATE AREAS CHECKED	BY	DATE

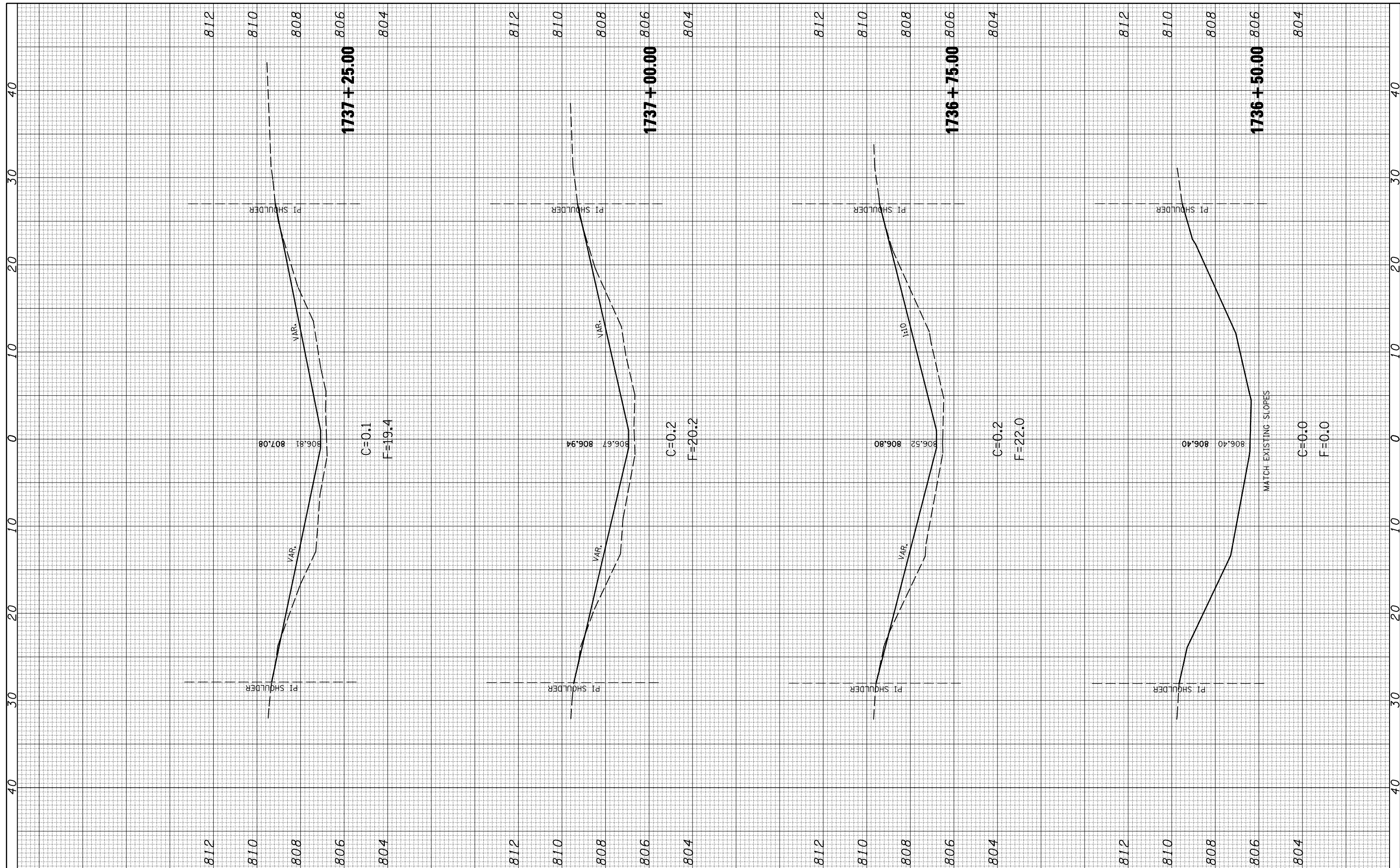

FILE NAME = c:\pwork\pwork\CEARLOCKJD\01465\d570744

USER NAME = cealockjd
 shd-sn0570115.xsht.dgn
 PLOT SCALE = 10.0000 "/>

DESIGNED -
 DRAWN -
 CHECKED -
 DATE -

REVISED -
 REVISED -
 REVISED -
 REVISED -

**STATE OF ILLINOIS
 DEPARTMENT OF TRANSPORTATION**

SCALE: SHEET NO. OF SHEETS STA. 1736+50.00 TO STA. 1737+25.00

S.N. 057-0115

F.A.I. RTE. 74	SECTION D5SAFETY-1	COUNTY McLean	TOTAL SHEETS 80	SHEET NO. 58
FED. ROAD DIST. NO. ILLINOIS FED. AID PROJECT			CONTRACT NO. 70744	

FINAL SURVEY NO.	SURVEYED PLOTTED TEMPLATE AREAS CHECKED	BY	DATE

ORIGINAL SURVEY NO.	SURVEYED PLOTTED TEMPLATE AREAS CHECKED	BY	DATE

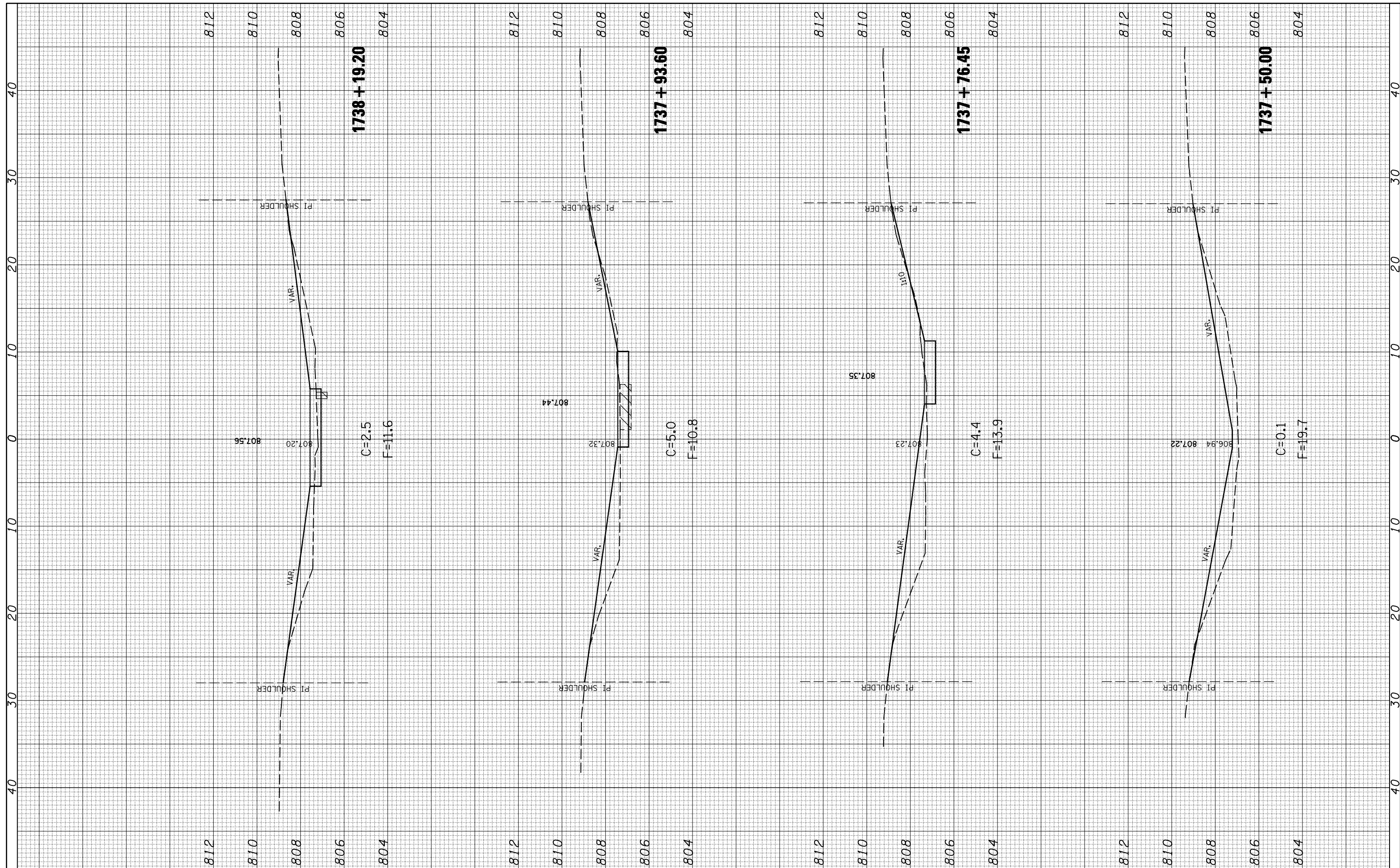

FILE NAME = c:\pwwork\pwidot\cearlockjd\01465\d570744

USER NAME = cearlockjd
 shi-sn0570115.xsht.dgn
 PLOT SCALE = 10.0000 "/ IN.
 PLOT DATE = 12/11/2008

DESIGNED -
 DRAWN -
 CHECKED -
 DATE -

REVISED -
 REVISED -
 REVISED -
 REVISED -

**STATE OF ILLINOIS
 DEPARTMENT OF TRANSPORTATION**

SCALE: SHEET NO. OF SHEETS STA. 1737+50.00 TO STA. 1738+19.20

S.N. 057-0115

F.A.I. RTE. 74	SECTION D5SAFETY-1	COUNTY McLean	TOTAL SHEETS 80	SHEET NO. 59
FED. ROAD DIST. NO. ILLINOIS FED. AID PROJECT			CONTRACT NO. 70744	

FINAL SURVEY NO.	SURVEYED PLOTTED TEMPLATE AREAS CHECKED	BY	DATE

ORIGINAL SURVEY NO.	SURVEYED PLOTTED TEMPLATE AREAS CHECKED	BY	DATE

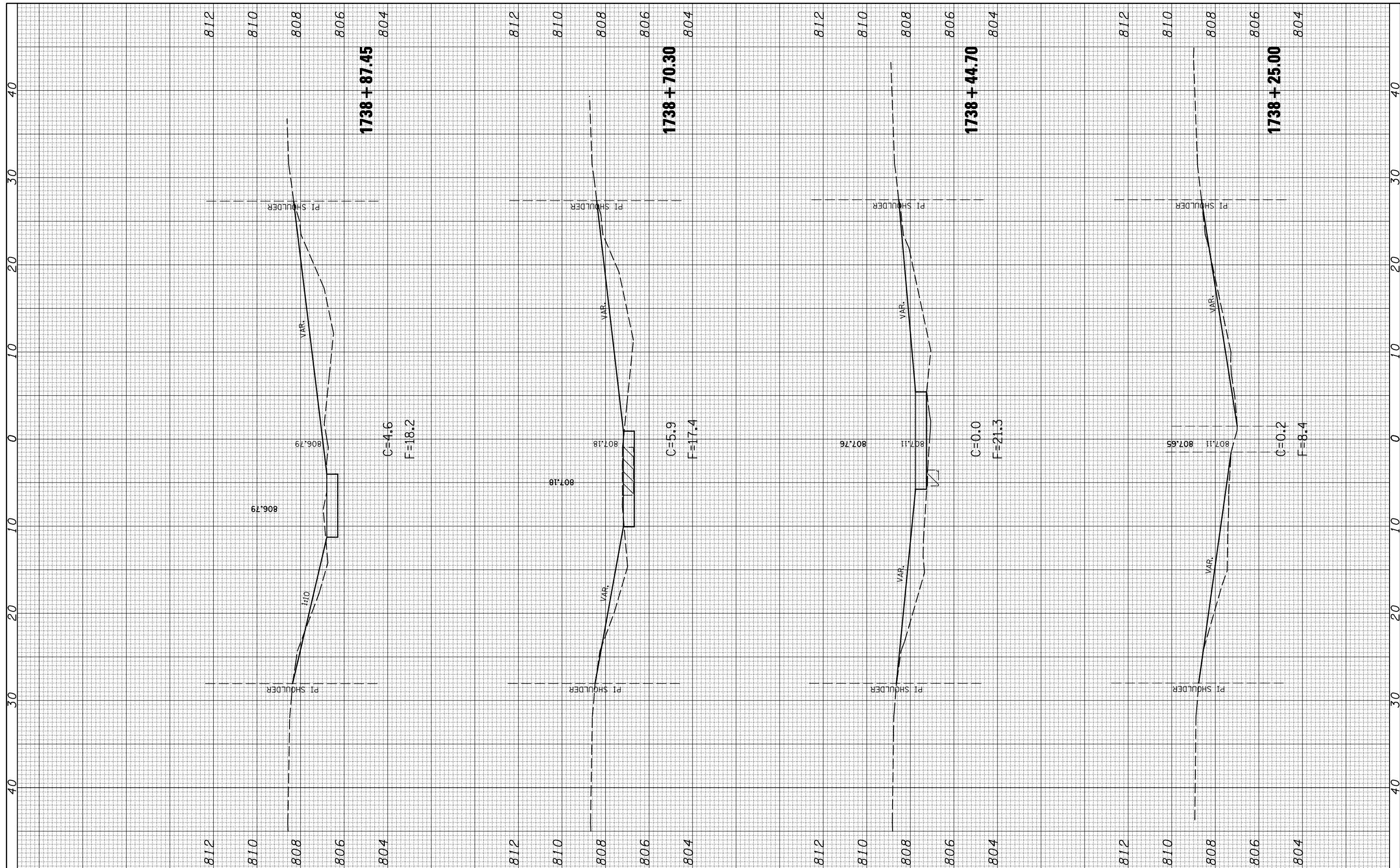

FILE NAME = c:\pwork\pwork\PWIDOT\CEARLOCKJD\01465\4570744

USER NAME = cealockjd
 shi-sn0570115.xsht.dgn
 PLOT SCALE = 10.0000 "/ IN.
 PLOT DATE = 12/11/2008

DESIGNED -
 DRAWN -
 CHECKED -
 DATE -

REVISED -
 REVISED -
 REVISED -
 REVISED -

**STATE OF ILLINOIS
 DEPARTMENT OF TRANSPORTATION**

SCALE: SHEET NO. OF SHEETS STA. 1738+25.00 TO STA. 1738+87.45

S.N. 057-0115

F.A.I. RTE.	SECTION	COUNTY	TOTAL SHEETS	SHEET NO.
74	D5SAFETY-1	McLean	80	60
FED. ROAD DIST. NO. ILLINOIS FED. AID PROJECT			CONTRACT NO. 70744	

FINAL SURVEY NO.	SURVEYED PLOTTED	BY	DATE
NOTE BOOK	TEMPLATE		
AREAS CHECKED	AREAS CHECKED		

ORIGINAL SURVEY NO.	SURVEYED PLOTTED	BY	DATE
NOTE BOOK	TEMPLATE		
AREAS CHECKED	AREAS CHECKED		

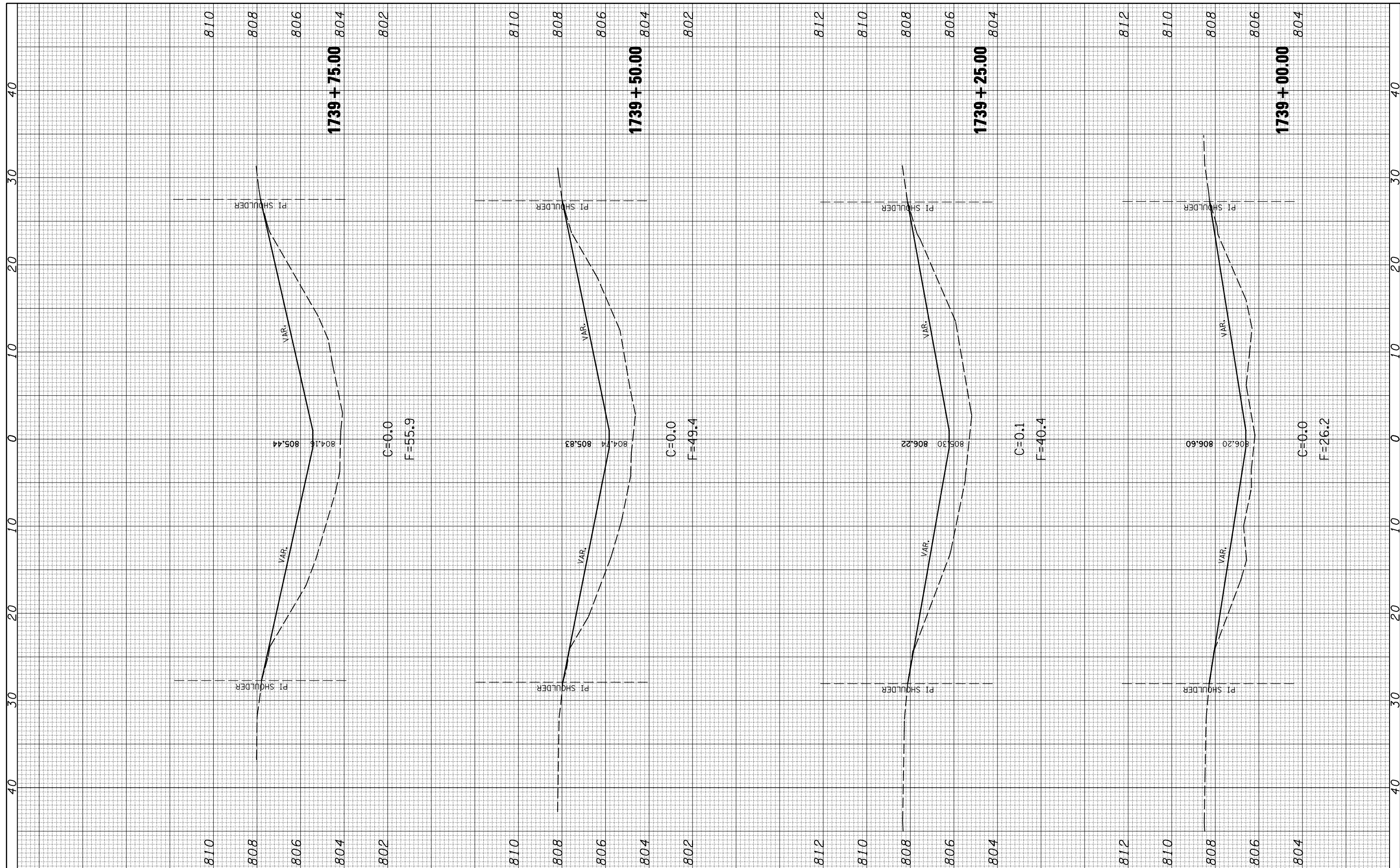

FILE NAME = c:\pwwork\pwidot\CEARLOCKJD\d0101465\d570744

USER NAME = cealockjd
 shi-sn0570115.xsht.dgn
 PLOT SCALE = 10.0000' / IN.
 PLOT DATE = 12/11/2008

DESIGNED -
 DRAWN -
 CHECKED -
 DATE -

REVISED -
 REVISED -
 REVISED -
 REVISED -

**STATE OF ILLINOIS
 DEPARTMENT OF TRANSPORTATION**

SCALE: SHEET NO. OF SHEETS STA. 1739+00.00 TO STA. 1739+75.00

S.N. 057-0115

F.A.I. RTE. 74	SECTION D5SAFETY-1	COUNTY McLean	TOTAL SHEETS 80	SHEET NO. 61
FED. ROAD DIST. NO. ILLINOIS FED. AID PROJECT			CONTRACT NO. 70744	

FINAL SURVEY NO.	SURVEYED PLOTTED AREAS CHECKED	BY	DATE

ORIGINAL SURVEY NO.	SURVEYED PLOTTED AREAS CHECKED	BY	DATE

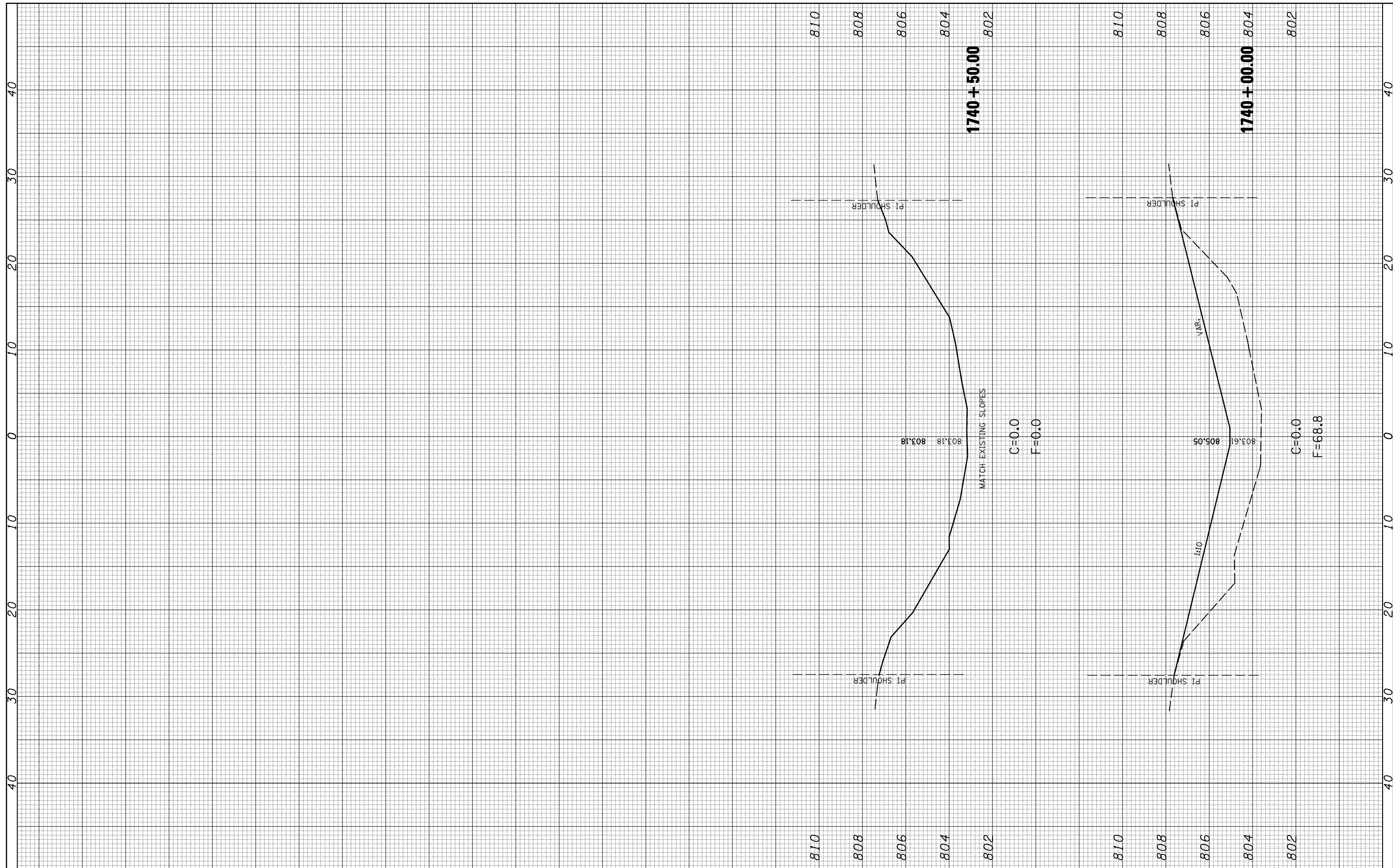

FILE NAME =	USER NAME = ceerlockjd	DESIGNED -	REVISED -
ca:\pw\work\PWIDOT\CEARLOCKJD\d0101465\d570744	shh-sn0570115.xsht.dgn	DRAWN -	REVISED -
	PLOT SCALE = 10.0000 ' / IN.	CHECKED -	REVISED -
	PLOT DATE = 12/11/2008	DATE -	REVISED -

**STATE OF ILLINOIS
DEPARTMENT OF TRANSPORTATION**

SCALE:	SHEET NO. OF SHEETS	STA. 1740+00.00 TO STA. 1740+50.00

S.N. 057-0115

F.A.I. RTE.	SECTION	COUNTY	TOTAL SHEETS	SHEET NO.
74	D5SAFETY-1	McLean	80	62
FED. ROAD DIST. NO. ILLINOIS FED. AID PROJECT			CONTRACT NO. 70744	

FINAL SURVEY NO.	SURVEYED PLOTTED TEMPLATE AREAS CHECKED	BY	DATE

ORIGINAL SURVEY NO.	SURVEYED PLOTTED TEMPLATE AREAS CHECKED	BY	DATE

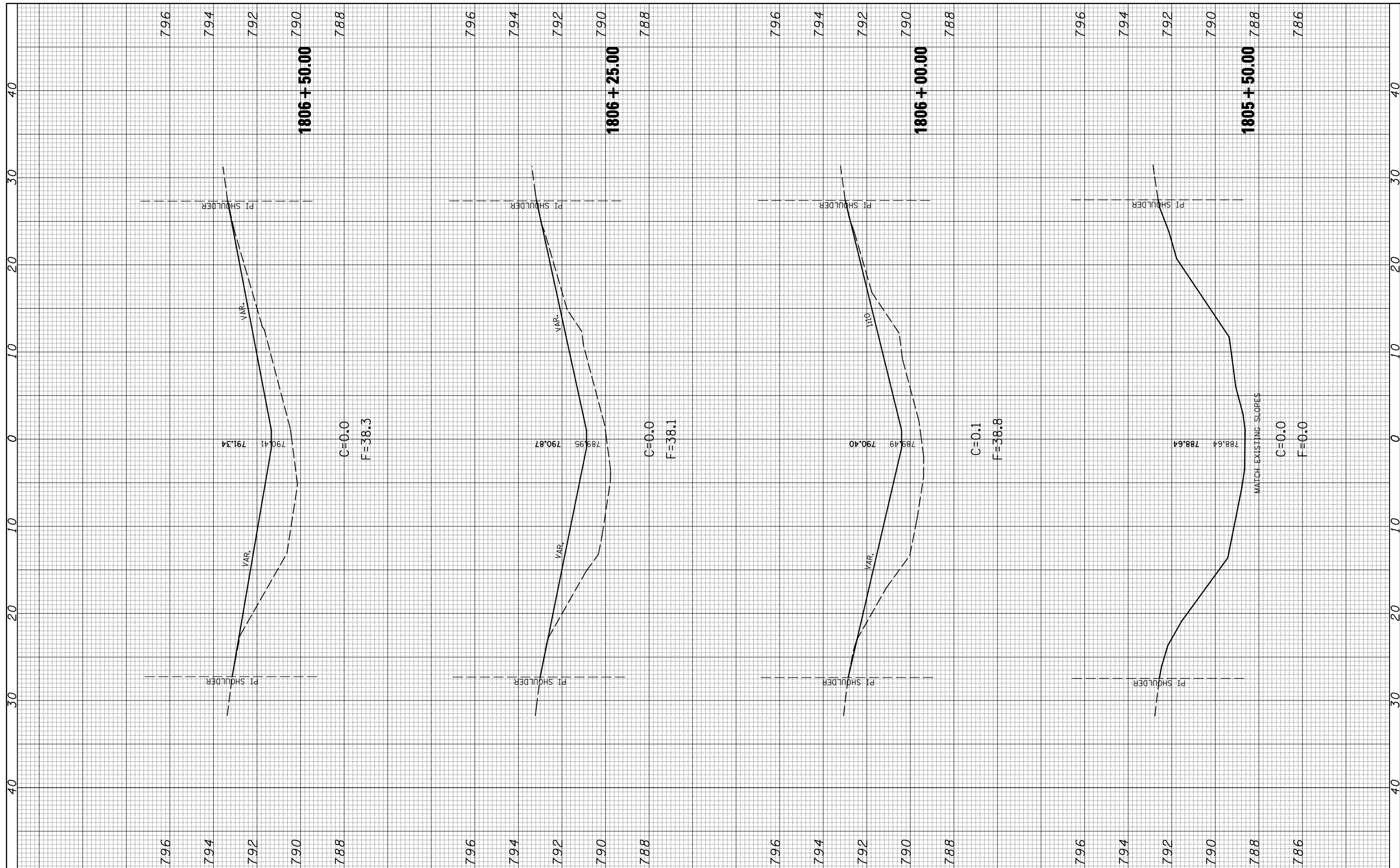

FILE NAME = c:\pw\work\PWIDOT\CEARLOCKJD\01465\d570744

USER NAME = cealockjd
 shi-sn0570073_xsh.t.dgn
 PLOT SCALE = 10.0000 "/>

DESIGNED -
 DRAWN -
 CHECKED -
 DATE -

REVISED -
 REVISED -
 REVISED -
 REVISED -

**STATE OF ILLINOIS
 DEPARTMENT OF TRANSPORTATION**

SCALE: SHEET NO. OF SHEETS STA. 1805+50.00 TO STA. 1806+50.00

S.N. 057-0073

F.A.I. RTE.	SECTION	COUNTY	TOTAL SHEETS	SHEET NO.
74	D5SAFETY-1	McLean	80	63
FED. ROAD DIST. NO. ILLINOIS FED. AID PROJECT			CONTRACT NO. 70744	

FINAL SURVEY NO.	SURVEYED PLOTTED TEMPLATE AREAS CHECKED	BY	DATE

ORIGINAL SURVEY NO.	SURVEYED PLOTTED TEMPLATE AREAS CHECKED	BY	DATE

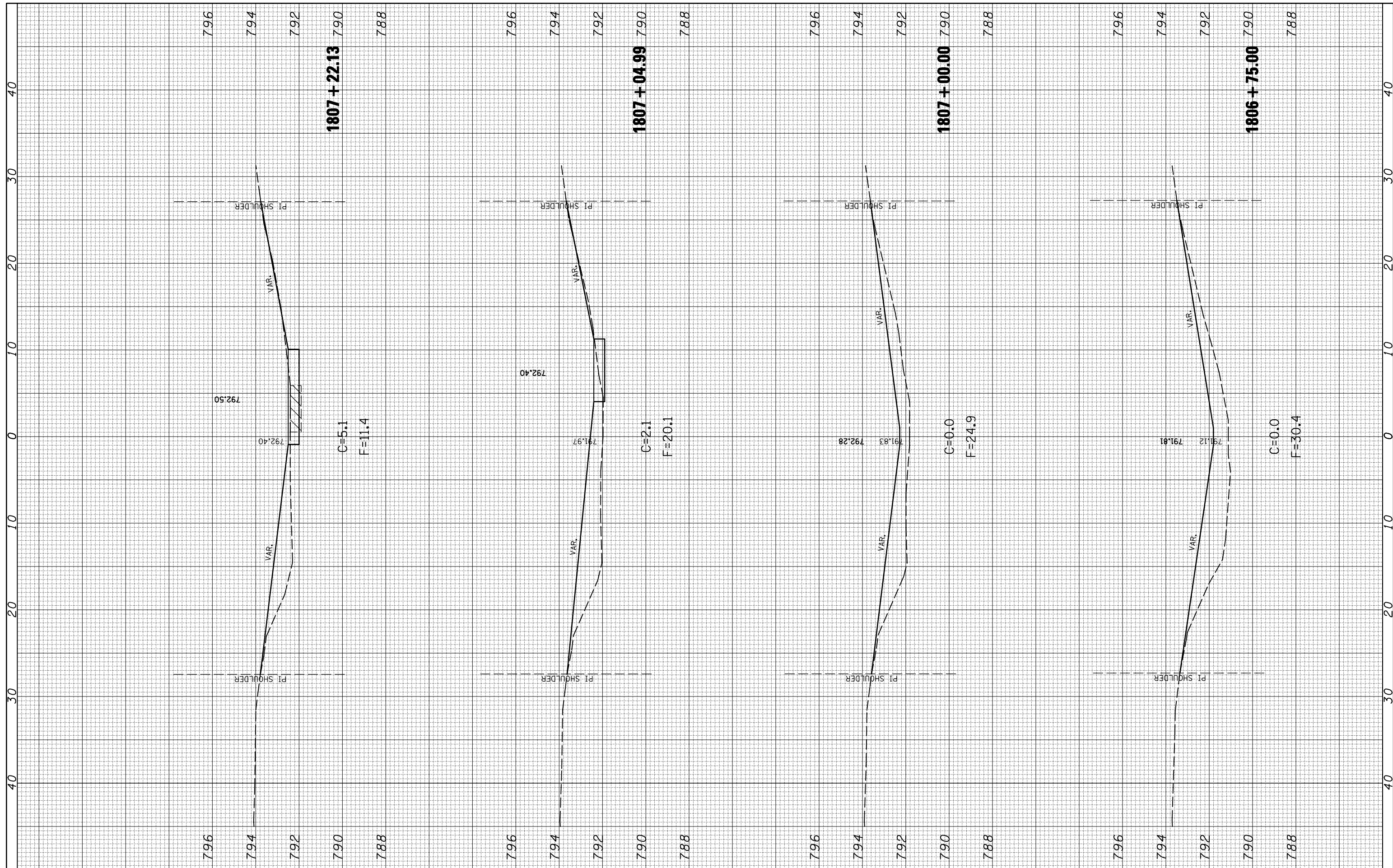

FILE NAME = c:\pwwork\pwwid07\CEARLOCKJD\d0101465\d570744

USER NAME = cealockjd
 shi-sn0570073_xsh.t.dgn
 PLOT SCALE = 10.0000 ' / IN.
 PLOT DATE = 12/11/2008

DESIGNED -
 DRAWN -
 CHECKED -
 DATE -

REVISED -
 REVISED -
 REVISED -
 REVISED -

**STATE OF ILLINOIS
 DEPARTMENT OF TRANSPORTATION**

SCALE: SHEET NO. OF SHEETS STA. 1806+75.00 TO STA. 1807+22.13

S.N. 057-0073

F.A.I. RTE. 74	SECTION D5SAFETY-1	COUNTY McLean	TOTAL SHEETS 80	SHEET NO. 64
FED. ROAD DIST. NO. ILLINOIS FED. AID PROJECT			CONTRACT NO. 70744	

FINAL SURVEY NO.	SURVEYED PLOTTED TEMPLATE AREAS CHECKED	BY	DATE

ORIGINAL SURVEY NO.	SURVEYED PLOTTED TEMPLATE AREAS CHECKED	BY	DATE

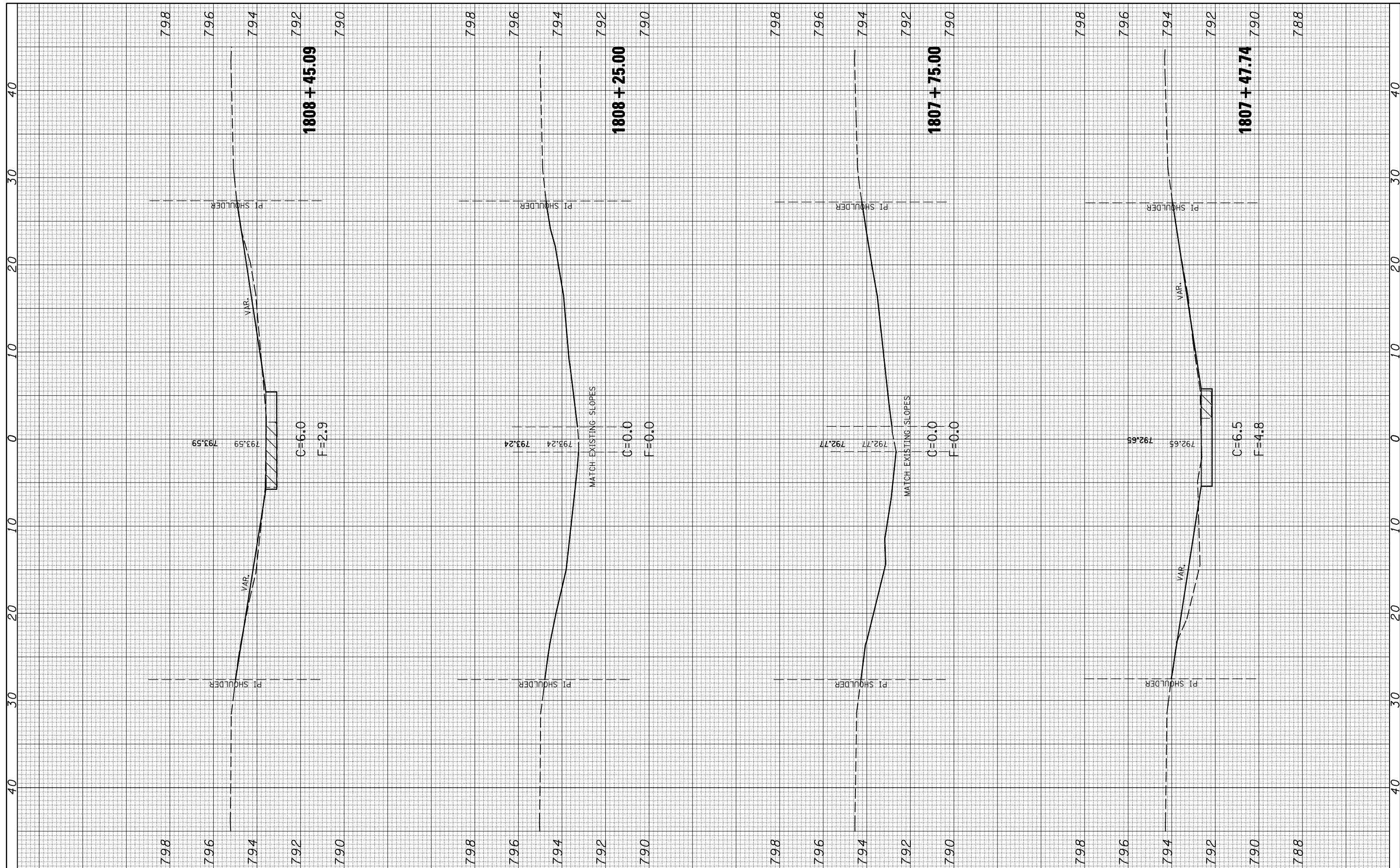

FILE NAME = c:\pwwork\pwidot\CEARLOCKJD\d0101465\d570744

USER NAME = cealockjd
 shi-sn0570073_xsh.t.dgn
 PLOT SCALE = 10.0000' / IN.
 PLOT DATE = 12/11/2008

DESIGNED -
 DRAWN -
 CHECKED -
 DATE -

REVISED -
 REVISED -
 REVISED -
 REVISED -

**STATE OF ILLINOIS
 DEPARTMENT OF TRANSPORTATION**

SCALE: SHEET NO. OF SHEETS STA. 1807+47.74 TO STA. 1808+45.09

S.N. 057-0073

F.A.I. RTE. 74	SECTION D5SAFETY-1	COUNTY McLean	TOTAL SHEETS 80	SHEET NO. 65
FED. ROAD DIST. NO. ILLINOIS FED. AID PROJECT			CONTRACT NO. 70744	

FINAL SURVEY NO.	SURVEYED PLOTTED	DATE
	NOTE BOOK	
	AREAS CHECKED	

ORIGINAL SURVEY NO.	SURVEYED PLOTTED	DATE
	NOTE BOOK	
	AREAS CHECKED	

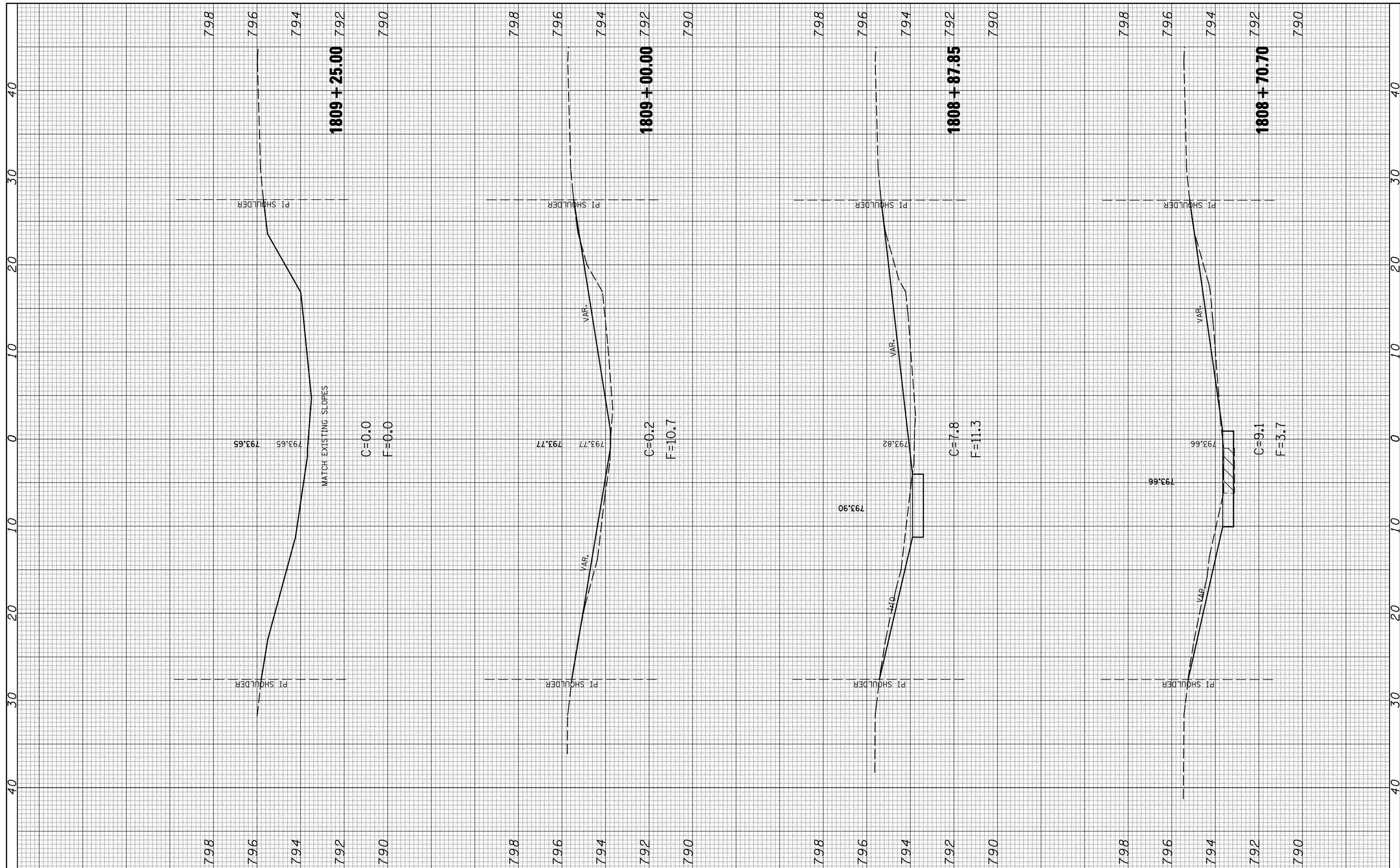

FILE NAME = c:\pwwork\pwwid07\CEARLOCKJD\d0101465\d570744

USER NAME = cealockjd
 shi-sn0570073_xsh.t.dgn
 PLOT SCALE = 10.0000 "/>

DESIGNED -
 DRAWN -
 CHECKED -
 DATE -

REVISED -
 REVISED -
 REVISED -
 REVISED -

**STATE OF ILLINOIS
 DEPARTMENT OF TRANSPORTATION**

SCALE: SHEET NO. OF SHEETS STA. 1808+70.70 TO STA. 1809+25.00

S.N. 057-0073

F.A.I. RTE. 74	SECTION D5SAFETY-1	COUNTY McLean	TOTAL SHEETS 80	SHEET NO. 66
FED. ROAD DIST. NO. ILLINOIS FED. AID PROJECT			CONTRACT NO. 70744	

FINAL SURVEY NO.	SURVEYED PLOTTED TEMPLATE AREAS CHECKED	BY	DATE

ORIGINAL SURVEY NO.	SURVEYED PLOTTED TEMPLATE AREAS CHECKED	BY	DATE

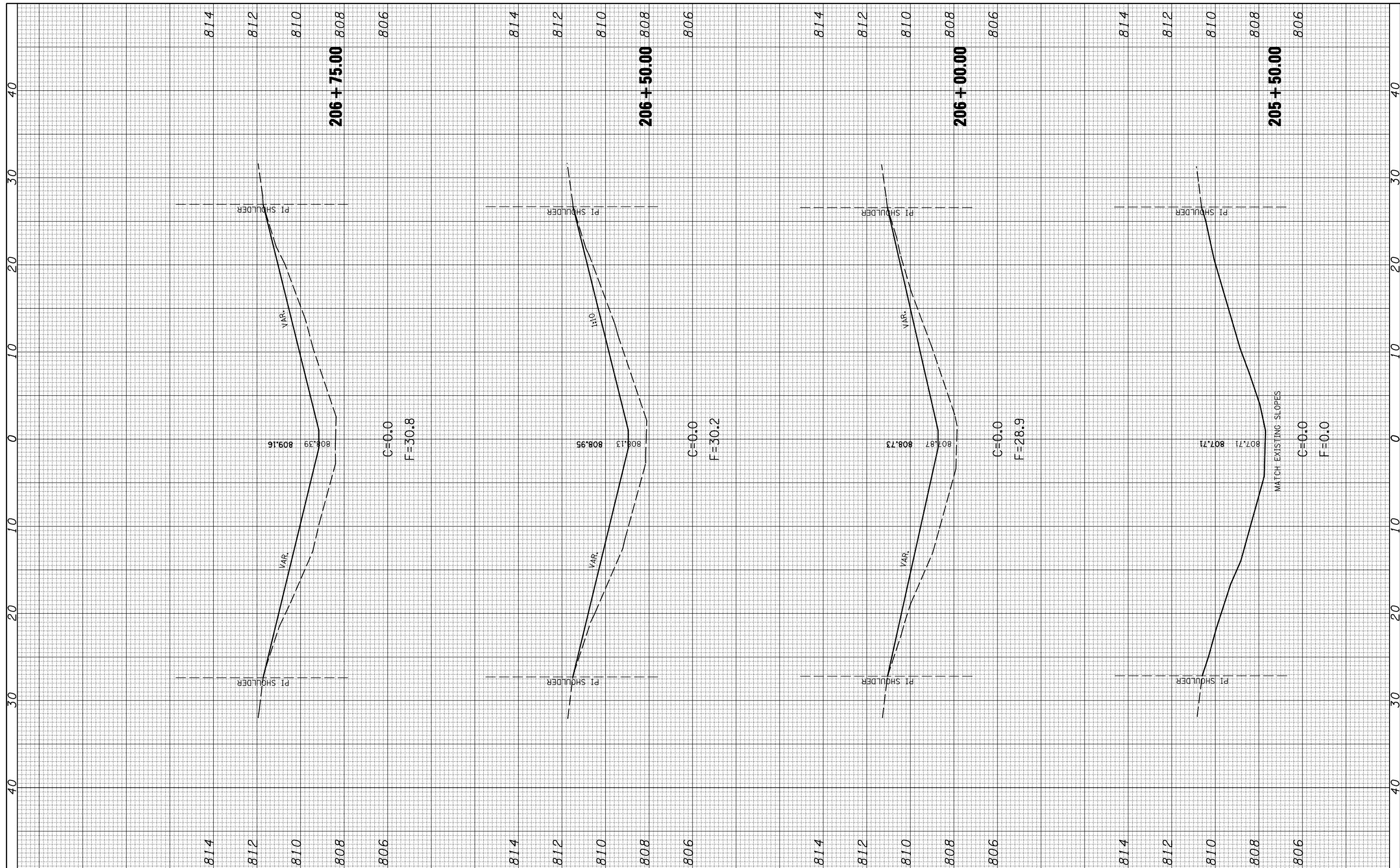

FILE NAME = c:\pwwork\pwidot\cearlockjd\0101465\d570744

USER NAME = cearlockjd
 sht-egntrs.sta207+19.xsht.dgn
 PLOT SCALE = 10.0000 "/>

DESIGNED -
 DRAWN -
 CHECKED -
 DATE -

REVISED -
 REVISED -
 REVISED -
 REVISED -

**STATE OF ILLINOIS
 DEPARTMENT OF TRANSPORTATION**

SIGN FOUNDATION AT STA. 207+19.00

SCALE: SHEET NO. OF SHEETS STA. 205+50.00 TO STA. 206+75.00

F.A.I. RTE.	SECTION	COUNTY	TOTAL SHEETS	SHEET NO.
74	D5SAFETY-1	McLean	80	67
FED. ROAD DIST. NO. ILLINOIS FED. AID PROJECT			CONTRACT NO. 70744	

FINAL SURVEY NO.	SURVEYED PLOTTED TEMPLATE AREAS CHECKED	BY	DATE

ORIGINAL SURVEY NO.	SURVEYED PLOTTED TEMPLATE AREAS CHECKED	BY	DATE

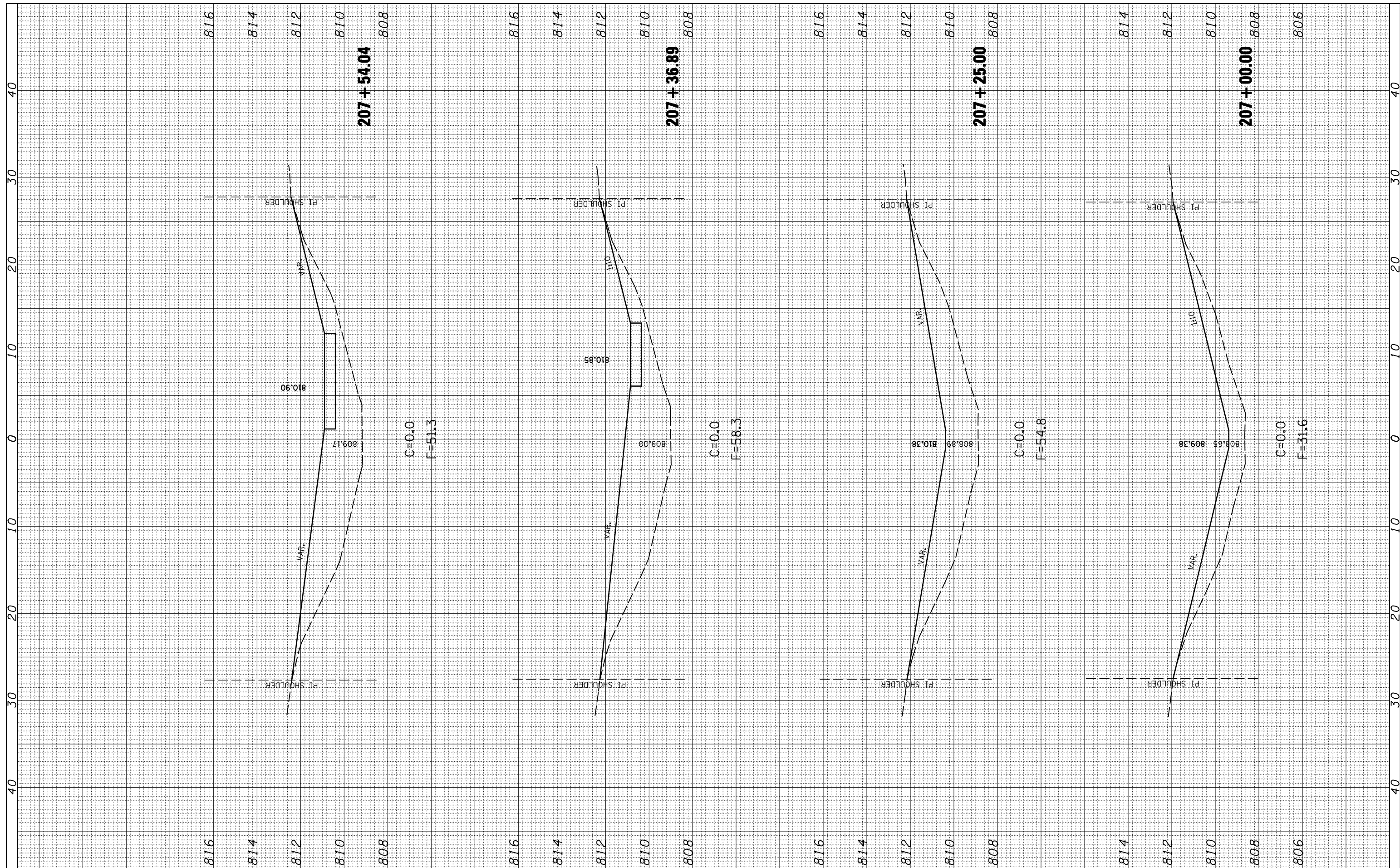

FILE NAME = c:\pwwork\pwwid07\CEARLOCKJD\d0101465\d570744

USER NAME = cearlokdj
 sht-egntrs_sta207+19_xssht.dgn
 PLOT SCALE = 10.0000 "/>

DESIGNED -
 DRAWN -
 CHECKED -
 DATE -

REVISED -
 REVISED -
 REVISED -
 REVISED -

**STATE OF ILLINOIS
 DEPARTMENT OF TRANSPORTATION**

SIGN FOUNDATION AT STA. 207+19.00

SCALE: SHEET NO. OF SHEETS STA. 207+00.00 TO STA. 207+54.04

F.A.I. RTE. 74	SECTION D5SAFETY-1	COUNTY McLean	TOTAL SHEETS 80	SHEET NO. 68
FED. ROAD DIST. NO. ILLINOIS FED. AID PROJECT			CONTRACT NO. 70744	

FINAL SURVEY NO.	SURVEYED PLOTTED TEMPLATE AREAS CHECKED	BY	DATE

ORIGINAL SURVEY NO.	SURVEYED PLOTTED TEMPLATE AREAS CHECKED	BY	DATE

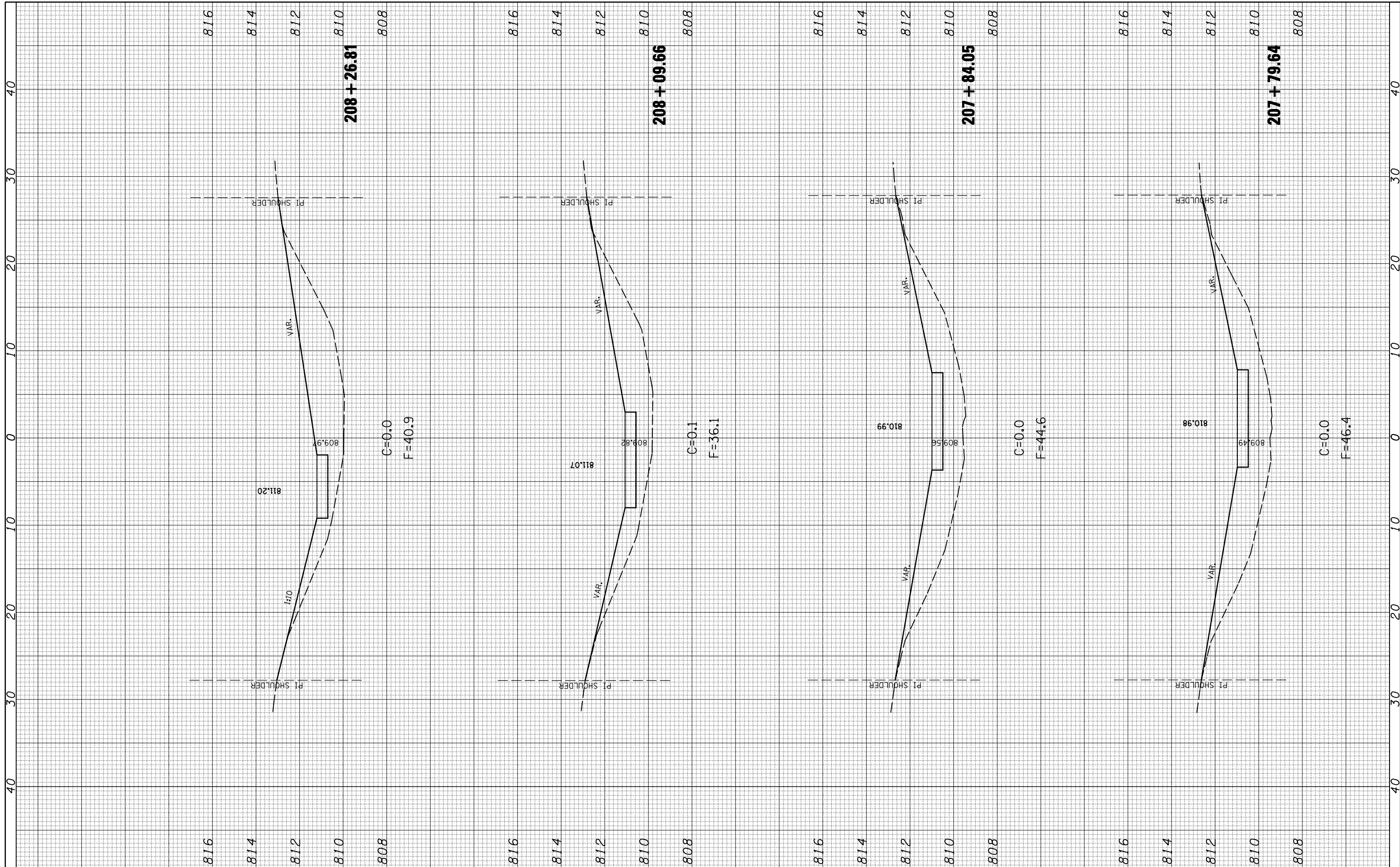

FILE NAME = c:\pwwork\pwidot\CEARLOCKJD\d0101465\d570744

USER NAME = cealockjd
 sht=sgntrs.sta207+19.xsht.dgn
 PLOT SCALE = 10.0000 "/ IN.
 PLOT DATE = 12/11/2008

DESIGNED -
 DRAWN -
 CHECKED -
 DATE -

REVISED -
 REVISED -
 REVISED -
 REVISED -

**STATE OF ILLINOIS
 DEPARTMENT OF TRANSPORTATION**

SIGN FOUNDATION AT STA. 207 + 19.00

SCALE: SHEET NO. OF SHEETS STA. 207+79.64 TO STA. 208+26.81

F.A.I. RTE. 74	SECTION D5SAFETY-1	COUNTY McLean	TOTAL SHEETS 80	SHEET NO. 69
FED. ROAD DIST. NO. ILLINOIS FED. AID PROJECT			CONTRACT NO. 70744	

FINAL SURVEY NO.	SURVEYED PLOTTED TEMPLATE AREAS CHECKED	BY	DATE

ORIGINAL SURVEY NO.	SURVEYED PLOTTED TEMPLATE AREAS CHECKED	BY	DATE

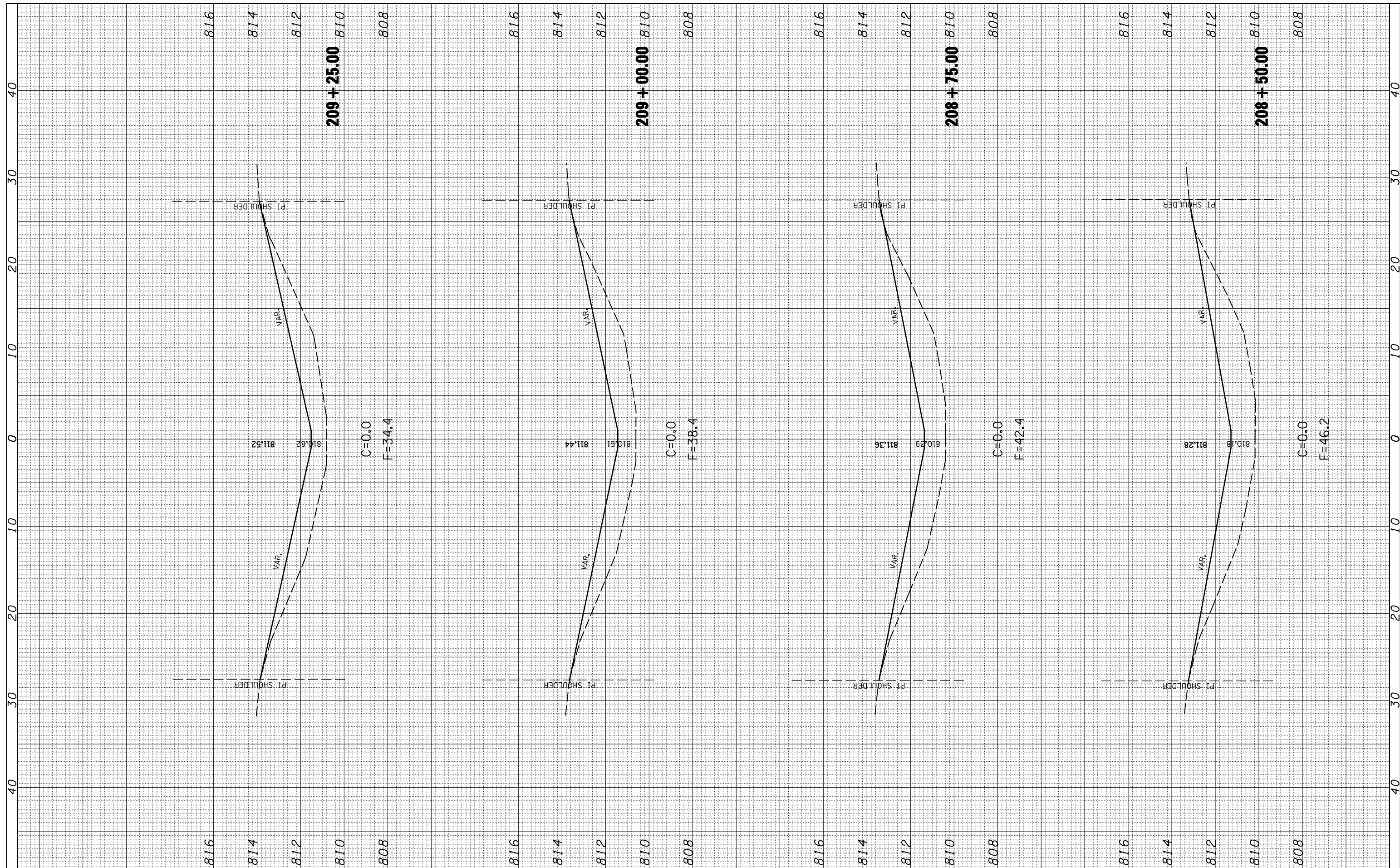

FILE NAME = c:\pwwork\pwidot\CEARLOCKJD\d0101465\d570744

USER NAME = cealockjd
 sht-egntrs.sta207+19.xsht.dgn
 PLOT SCALE = 10.0000" / IN.
 PLOT DATE = 12/11/2008

DESIGNED -
 DRAWN -
 CHECKED -
 DATE -

REVISED -
 REVISED -
 REVISED -
 REVISED -

**STATE OF ILLINOIS
 DEPARTMENT OF TRANSPORTATION**

SIGN FOUNDATION AT STA. 207+19.00

SCALE: SHEET NO. OF SHEETS STA. 208+50.00 TO STA. 209+25.00

F.A.I. RTE. 74	SECTION D5SAFETY-1	COUNTY McLean	TOTAL SHEETS 80	SHEET NO. 70
FED. ROAD DIST. NO. ILLINOIS FED. AID PROJECT			CONTRACT NO. 70744	

FINAL SURVEY NO.	SURVEYED PLOTTED TEMPLATE AREAS CHECKED	BY	DATE

ORIGINAL SURVEY NO.	SURVEYED PLOTTED TEMPLATE AREAS CHECKED	BY	DATE

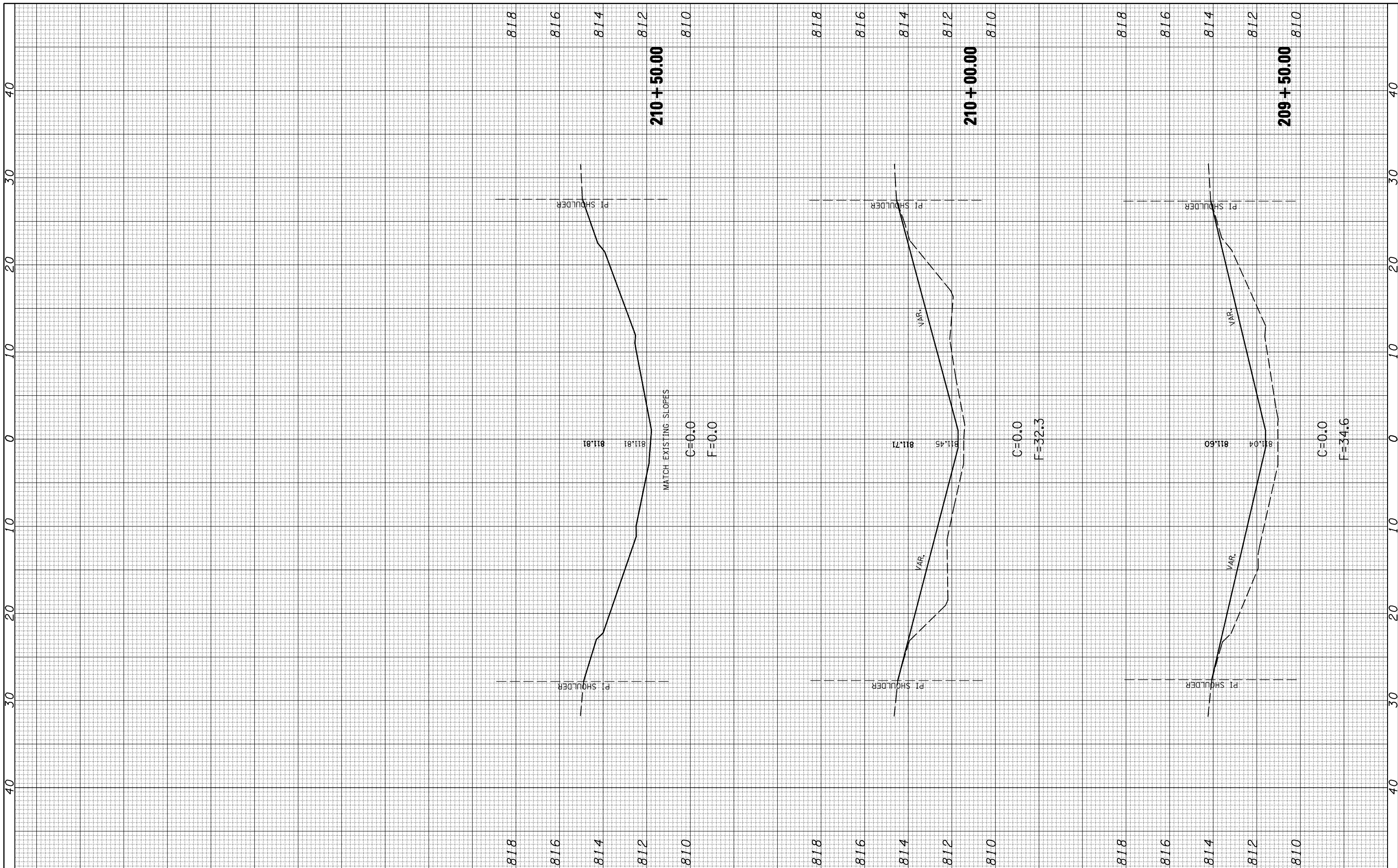

FILE NAME =
 c:\pwwork\pwidot\cEARLOCKJD\d0101465\d570744

USER NAME = cealockjd
 shrt-sgntrns.sta207+19.xsht.dgn
 PLOT SCALE = 10.0000" / IN.
 PLOT DATE = 12/11/2008

DESIGNED -
 DRAWN -
 CHECKED -
 DATE -

REVISED -
 REVISED -
 REVISED -
 REVISED -

**STATE OF ILLINOIS
 DEPARTMENT OF TRANSPORTATION**

SIGN FOUNDATION AT STA. 207+19.00

SCALE: SHEET NO. OF SHEETS STA. 209+50.00 TO STA. 210+50.00

F.A.I. RTE.	SECTION	COUNTY	TOTAL SHEETS	SHEET NO.
74	D5SAFETY-1	McLean	80	71
FED. ROAD DIST. NO. ILLINOIS FED. AID PROJECT			CONTRACT NO. 70744	

FINAL SURVEY NO.	SURVEYED PLOTTED TEMPLATE AREAS CHECKED	BY	DATE

ORIGINAL SURVEY NO.	SURVEYED PLOTTED TEMPLATE AREAS CHECKED	BY	DATE

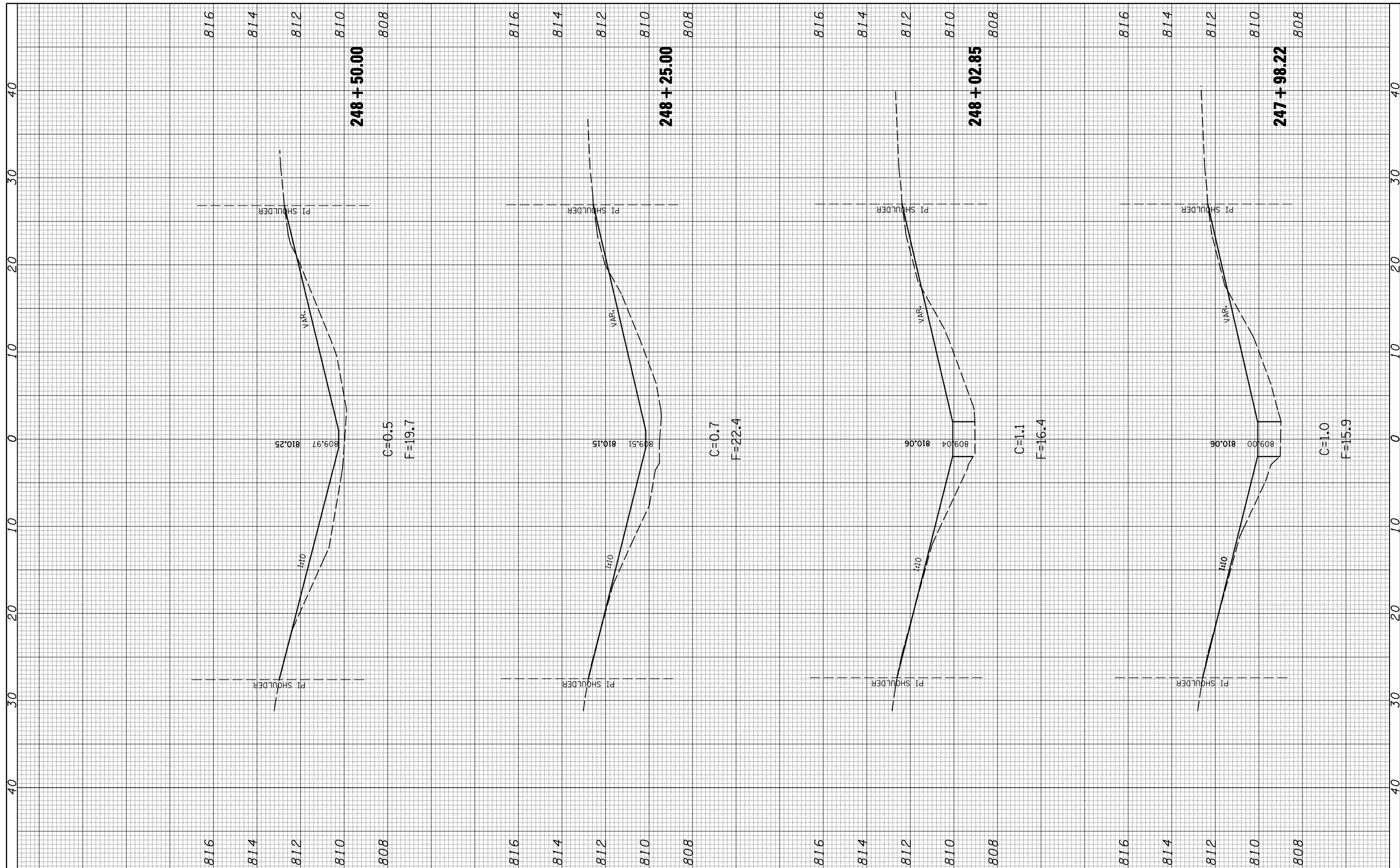

FILE NAME = c:\pwwork\pwidot\CEARLOCKJD\d0101465\d570744

USER NAME = ceerlockjd
 sh1-sn0570105.xsht.dgn
 PLOT SCALE = 10.0000 "/ IN.
 PLOT DATE = 12/11/2008

DESIGNED -
 DRAWN -
 CHECKED -
 DATE -

REVISED -
 REVISED -
 REVISED -
 REVISED -

**STATE OF ILLINOIS
 DEPARTMENT OF TRANSPORTATION**

SCALE: SHEET NO. OF SHEETS STA. 247+98.22 TO STA. 248+50.00

S.N. 057-0105

F.A.I. RTE. 74	SECTION D5SAFETY-1	COUNTY McLean	TOTAL SHEETS 80	SHEET NO. 74
FED. ROAD DIST. NO. ILLINOIS FED. AID PROJECT			CONTRACT NO. 70744	

FINAL SURVEY NO.	SURVEYED PLOTTED AREAS CHECKED	BY	DATE

ORIGINAL SURVEY NO.	SURVEYED PLOTTED AREAS CHECKED	BY	DATE

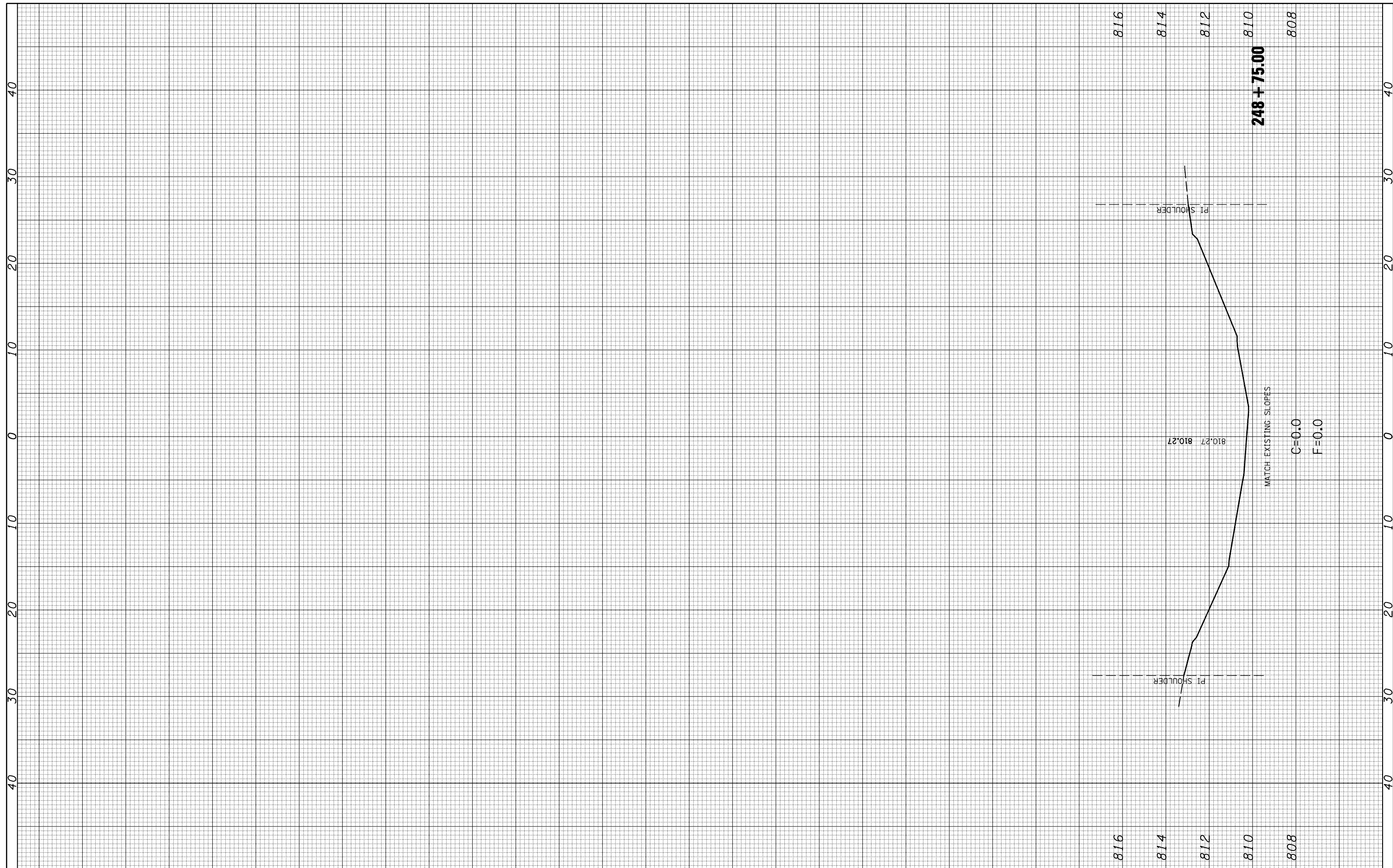

FILE NAME = c:\pwork\pwidot\cearlockjd\01465\d570744

USER NAME = cealockjd
 shi-sn0570105.xsht.dgn
 PLOT SCALE = 10.0000 ' / IN.
 PLOT DATE = 12/11/2008

DESIGNED -
 DRAWN -
 CHECKED -
 DATE -

REVISED -
 REVISED -
 REVISED -
 REVISED -

**STATE OF ILLINOIS
 DEPARTMENT OF TRANSPORTATION**

SCALE: SHEET NO. OF SHEETS STA. 248+75.00 TO STA. 248+75.00

S.N. 057-0105

F.A.I. RTE.	SECTION	COUNTY	TOTAL SHEETS	SHEET NO.
74	D5SAFETY-1	McLean	80	75
FED. ROAD DIST. NO. ILLINOIS FED. AID PROJECT			CONTRACT NO. 70744	

FINAL SURVEY NO.	SURVEYED PLOTTED TEMPLATE AREAS CHECKED	BY	DATE

ORIGINAL SURVEY NO.	SURVEYED PLOTTED TEMPLATE AREAS CHECKED	BY	DATE

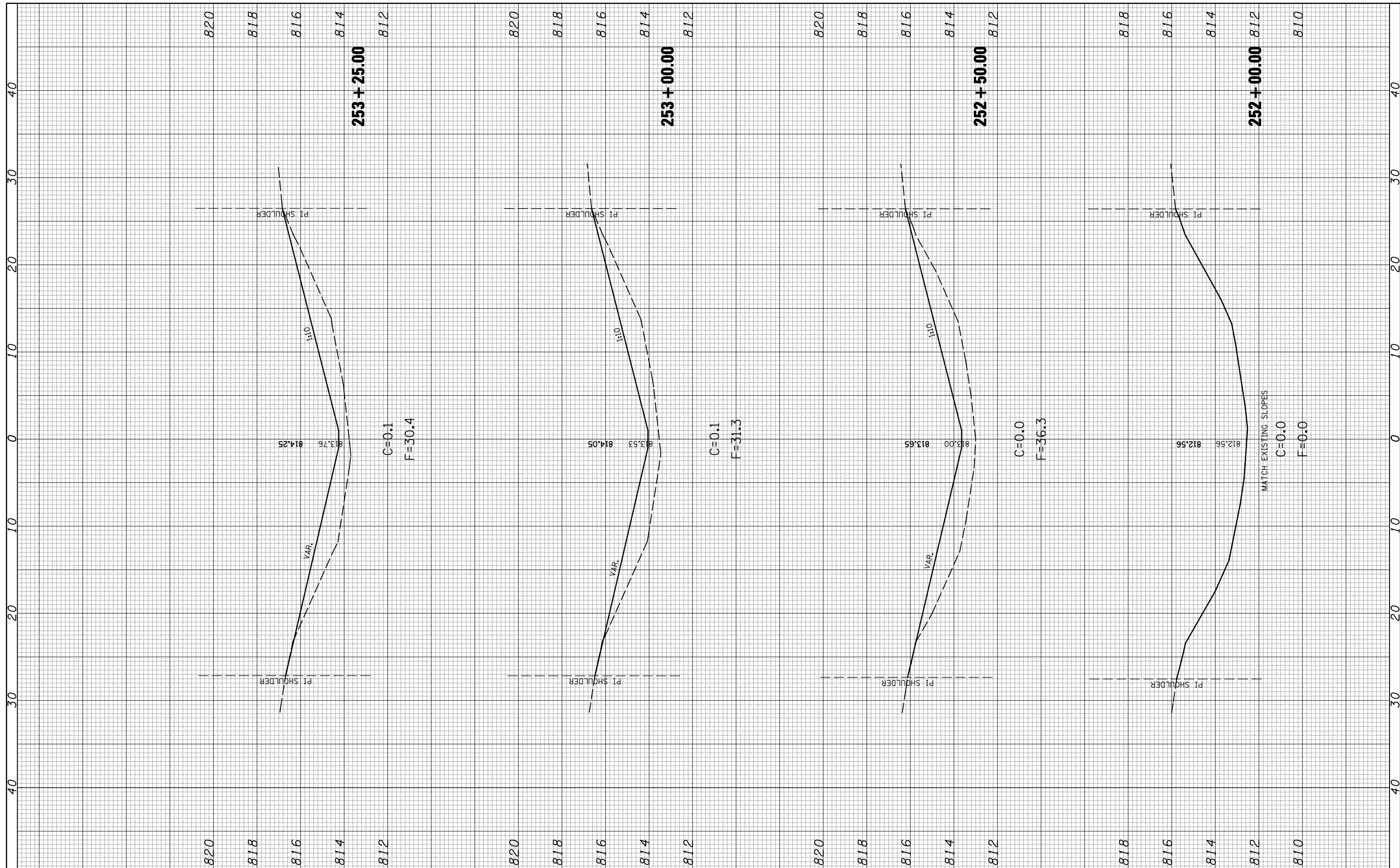

FILE NAME = c:\pwwork\pwidot\CEARLOCKJD\d0101465\d570744

USER NAME = cearlokdj
 sht=sgntrs_sta254+23.xssht.dgn
 PLOT SCALE = 10.0000" / IN.
 PLOT DATE = 12/11/2008

DESIGNED -
 DRAWN -
 CHECKED -
 DATE -

REVISED -
 REVISED -
 REVISED -
 REVISED -

**STATE OF ILLINOIS
 DEPARTMENT OF TRANSPORTATION**

SIGN FOUNDATION AT STA. 254+23.74

SCALE: SHEET NO. OF SHEETS STA. 252+00.00 TO STA. 253+25.00

F.A.I. RTE. 74	SECTION D5SAFETY-1	COUNTY McLean	TOTAL SHEETS 80	SHEET NO. 76
FED. ROAD DIST. NO. ILLINOIS FED. AID PROJECT			CONTRACT NO. 70744	

FINAL SURVEY NO.	SURVEYED PLOTTED TEMPLATE AREAS CHECKED	BY	DATE

ORIGINAL SURVEY NO.	SURVEYED PLOTTED TEMPLATE AREAS CHECKED	BY	DATE

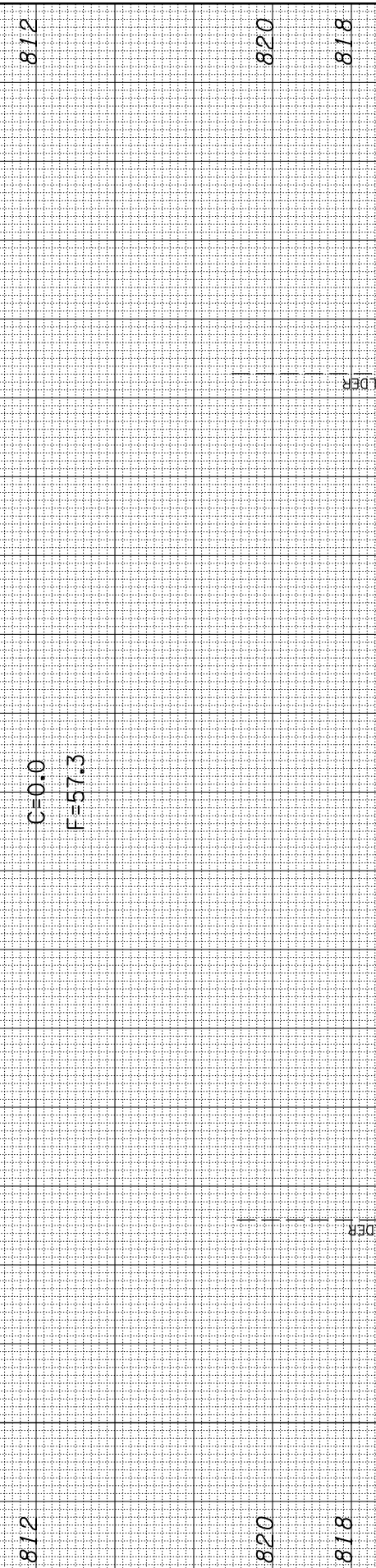
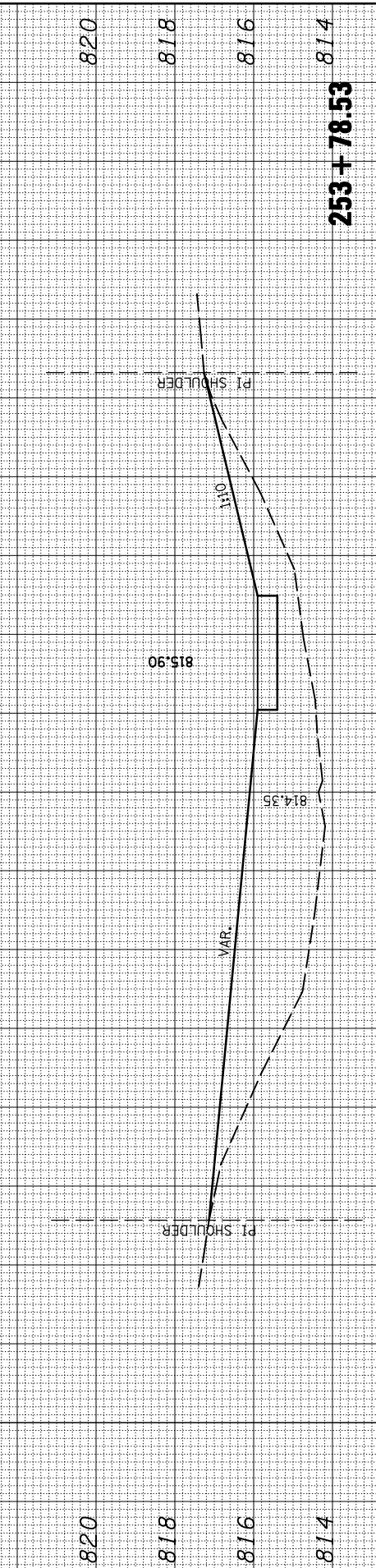
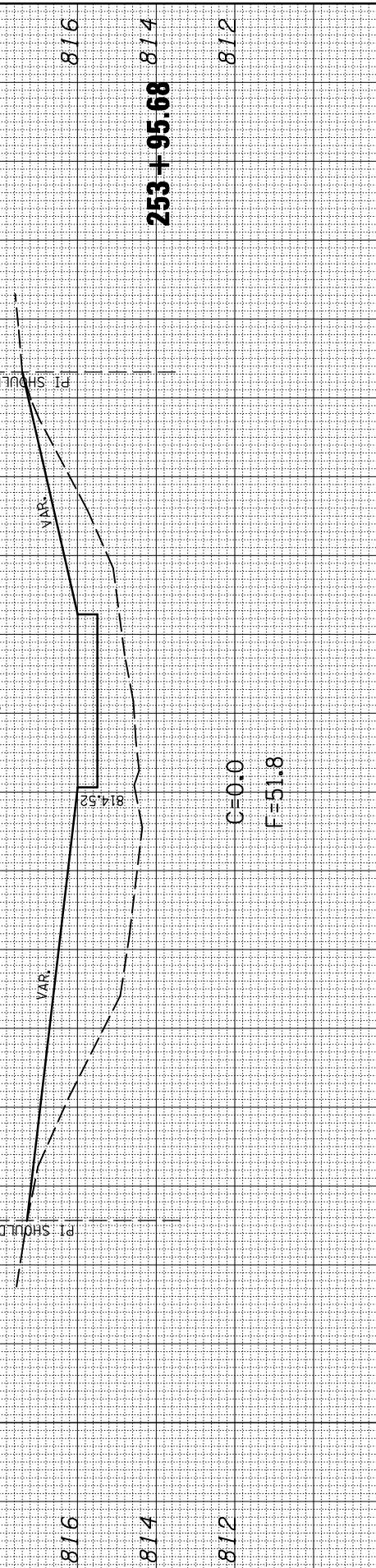
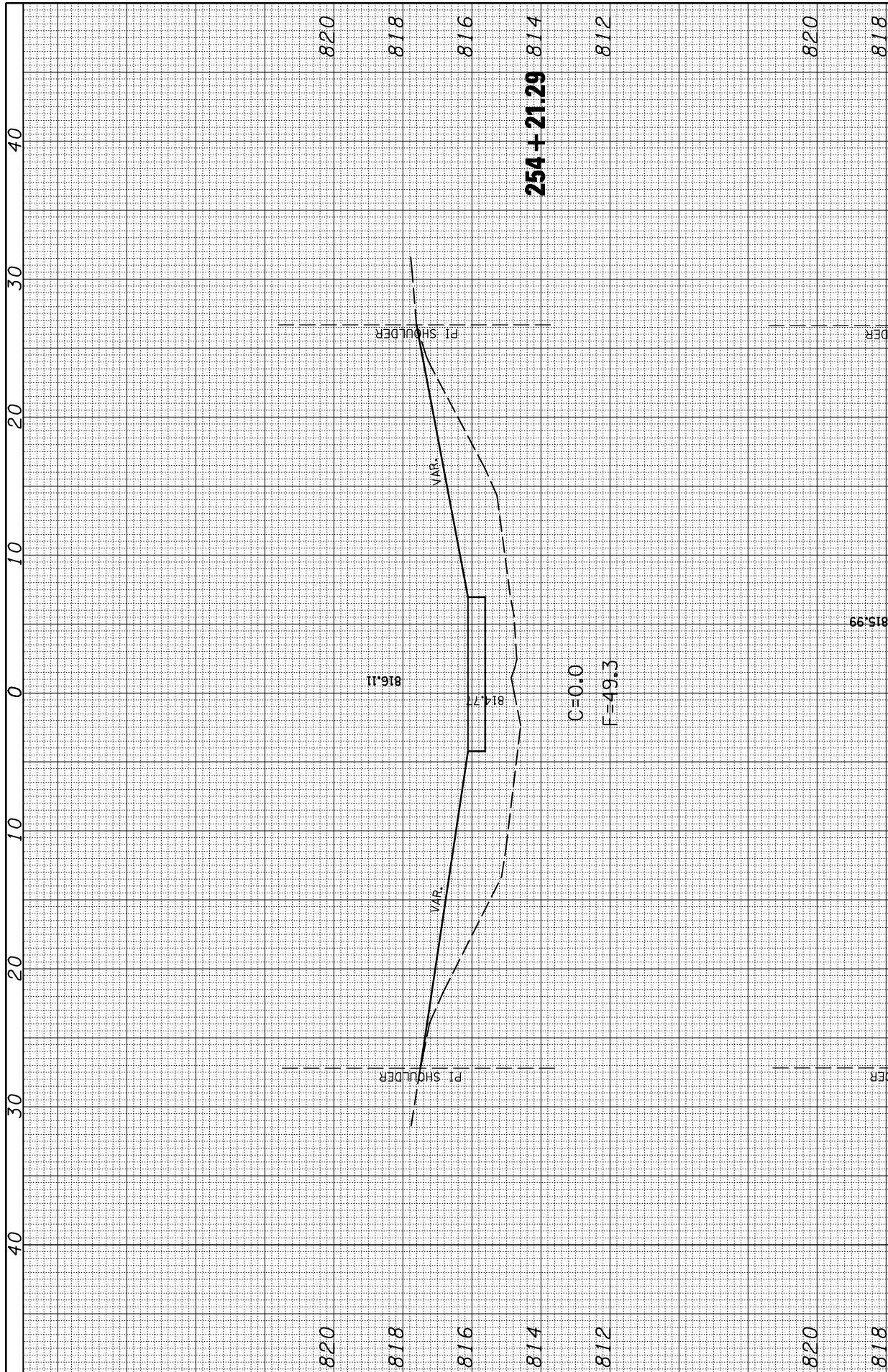

FILE NAME =	USER NAME = ceallockjd	DESIGNED -	REVISED -
ca:\pw\work\PWIDOT\CEARLOCKJD\01465\4570744	shf-sgntrs_sta254+23.xssht.dgn	DRAWN -	REVISED -
	PLOT SCALE = 10.0000 "/td> <td>CHECKED -</td> <td>REVISED -</td>	CHECKED -	REVISED -
	PLOT DATE = 12/11/2008	DATE -	REVISED -

**STATE OF ILLINOIS
DEPARTMENT OF TRANSPORTATION**

SIGN FOUNDATION AT STA. 254+23.74

SCALE: SHEET NO. OF SHEETS STA. 253+50.00 TO STA. 254+21.29

F.A.I. RTE. 74	SECTION D5SAFETY-1	COUNTY McLean	TOTAL SHEETS 80	SHEET NO. 77
FED. ROAD DIST. NO. ILLINOIS FED. AID PROJECT			CONTRACT NO. 70744	

BY	DATE

ORIGINAL SURVEY	SURVEYED	BY	DATE
NOTE BOOK NO.	PLOTTED TEMPLATE AREAS CHECKED		

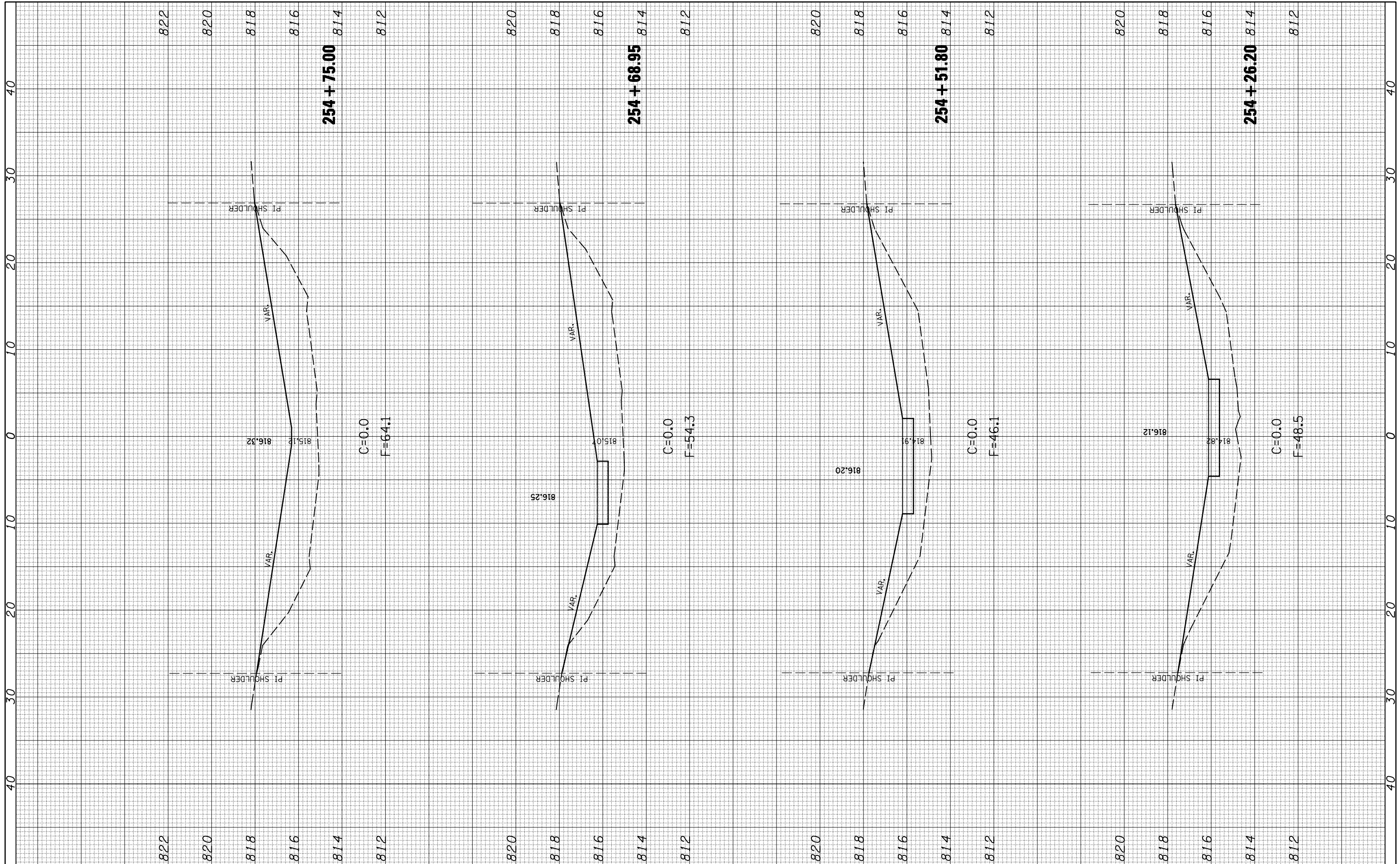

FILE NAME = c:\pwwork\pwwid07\CEARLOCKJD\01465\d570744

USER NAME = cealockjd
 sht=sgntrs_sta254+23.xsht.dgn
 PLOT SCALE = 10.0000" / IN.
 PLOT DATE = 12/11/2008

DESIGNED -
 DRAWN -
 CHECKED -
 DATE -

REVISED -
 REVISED -
 REVISED -
 REVISED -

**STATE OF ILLINOIS
 DEPARTMENT OF TRANSPORTATION**

SIGN FOUNDATION AT STA. 254 + 23.74

SCALE: SHEET NO. OF SHEETS STA. 254+26.20 TO STA. 254+75.00

F.A.I. RTE.	SECTION	COUNTY	TOTAL SHEETS	SHEET NO.
74	D5SAFETY-1	McLean	80	78
FED. ROAD DIST. NO. ILLINOIS FED. AID PROJECT			CONTRACT NO. 70744	

BY	DATE
FINAL SURVEY NO.	SURVEYED PLOTTED TEMPLATE AREAS CHECKED

BY	DATE
ORIGINAL SURVEY NO.	SURVEYED PLOTTED TEMPLATE AREAS CHECKED

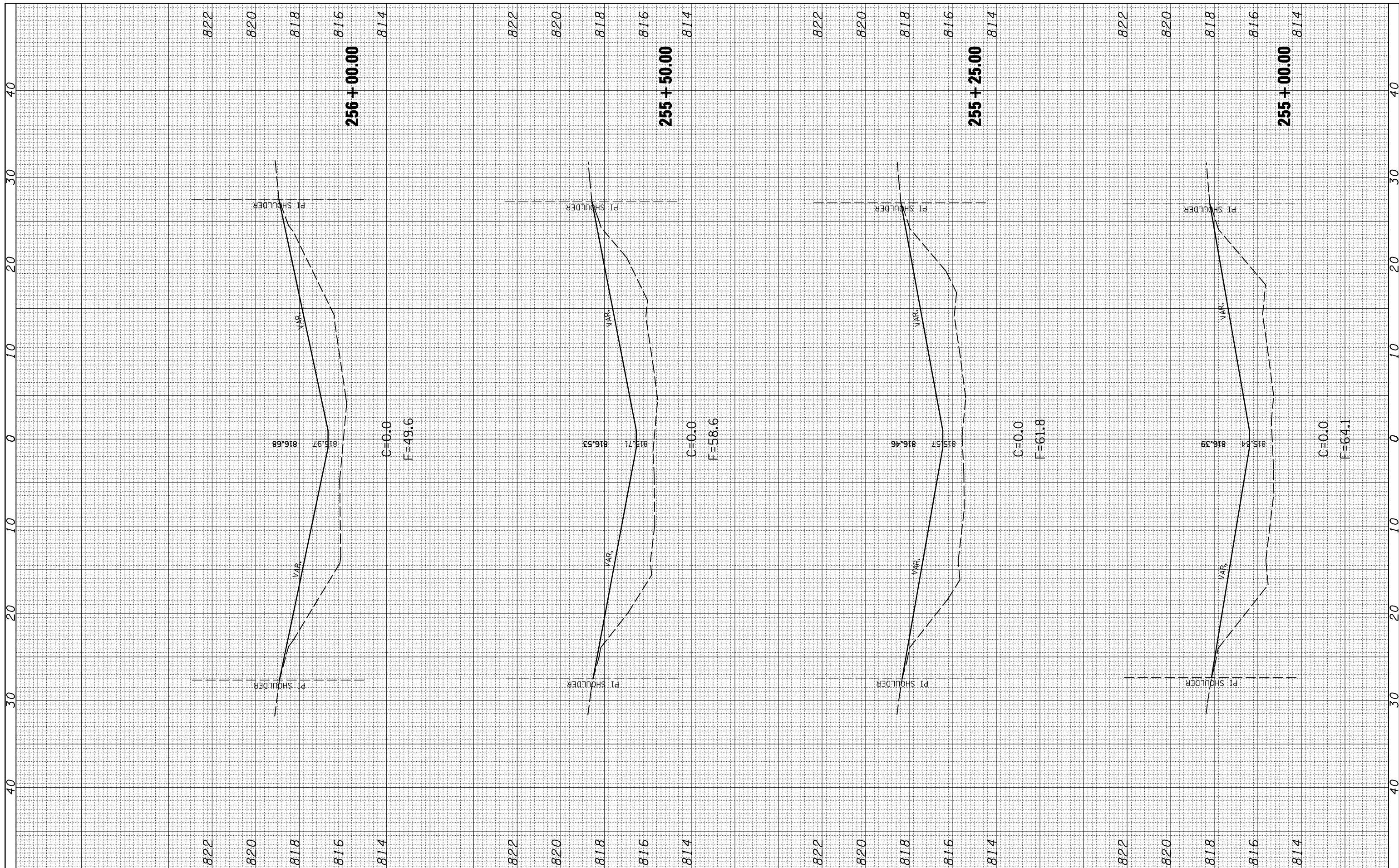

FILE NAME = c:\pwwork\pwidot\cearlockjd\01465\d570744

USER NAME = cearlockjd
 sht:sgntrs.sta254+23.xssht.dgn
 PLOT SCALE = 10.0000 "/ IN.
 PLOT DATE = 12/11/2008

DESIGNED -
 DRAWN -
 CHECKED -
 DATE -

REVISED -
 REVISED -
 REVISED -
 REVISED -

**STATE OF ILLINOIS
 DEPARTMENT OF TRANSPORTATION**

SIGN FOUNDATION AT STA. 254 + 23.74
 SCALE: SHEET NO. OF SHEETS STA. 255+00.00 TO STA. 256+00.00

F.A.I. RTE.	SECTION	COUNTY	TOTAL SHEETS	SHEET NO.
74	D5SAFETY-1	McLean	80	79
FED. ROAD DIST. NO. ILLINOIS FED. AID PROJECT			CONTRACT NO. 70744	

FINAL SURVEY NO.	SURVEYED PLOTTED	BY	DATE
	NOTE BOOK		
	AREAS CHECKED		
	AREAS CHECKED		

ORIGINAL SURVEY NO.	SURVEYED PLOTTED	BY	DATE
	NOTE BOOK		
	AREAS CHECKED		
	AREAS CHECKED		

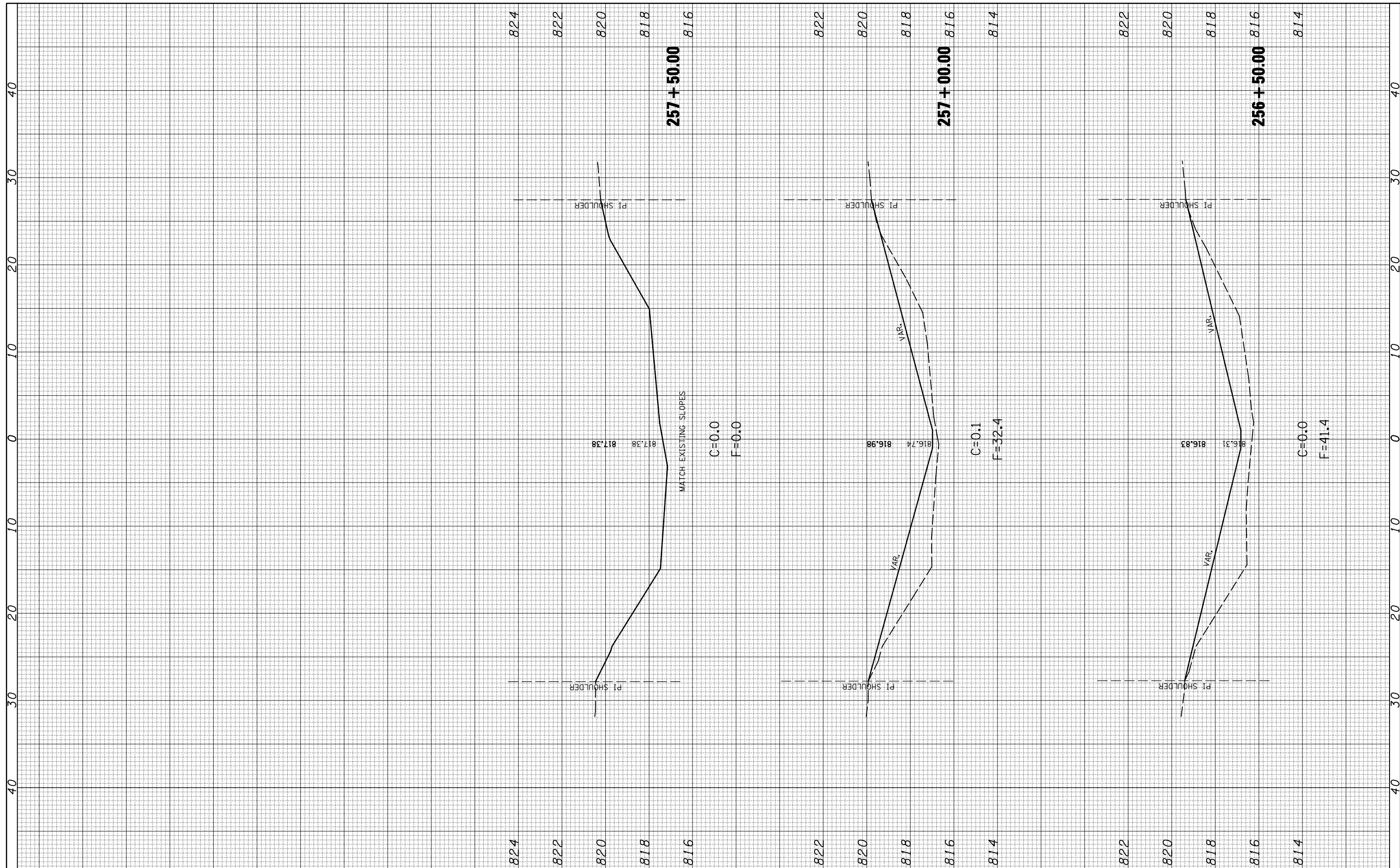

FILE NAME = c:\pwork\pwidot\CEARLOCKJD\d0101465\d570744

USER NAME = cealockjd
 shi-egntrs.sta254+23.xssht.dgn
 PLOT SCALE = 10.0000 "/>

DESIGNED -
 DRAWN -
 CHECKED -
 DATE -

REVISED -
 REVISED -
 REVISED -
 REVISED -

**STATE OF ILLINOIS
 DEPARTMENT OF TRANSPORTATION**

SIGN FOUNDATION AT STA. 254 + 23.74

SCALE: SHEET NO. OF SHEETS STA. 256+50.00 TO STA. 257+50.00

F.A.I. RTE. 74	SECTION D5SAFETY-1	COUNTY McLean	TOTAL SHEETS 80	SHEET NO. 80
FED. ROAD DIST. NO. ILLINOIS FED. AID PROJECT			CONTRACT NO. 70744	