

PLAN	SURVEYED	DATE
	PLOTTED	
	GRADES CHECKED	
	STRUCTURE NOTATIONS CHECKED	
	NOTE BOOK NO.	
	CADD FILE NAME	

PROFILE	SURVEYED	DATE
	PLOTTED	
	GRADES CHECKED	
	STRUCTURE NOTATIONS CHECKED	
	NOTE BOOK NO.	
	CADD FILE NAME	

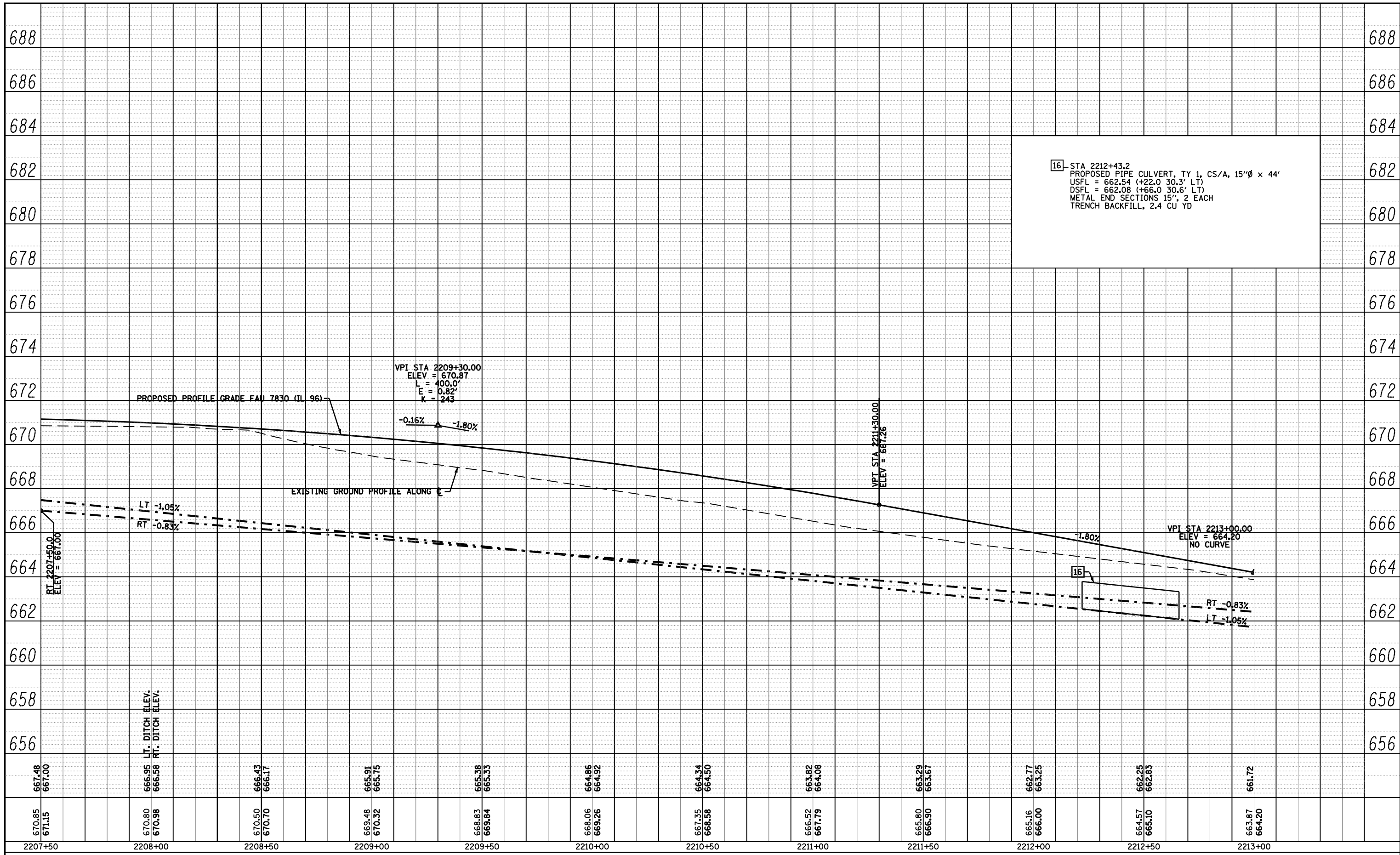

670.85	670.80	670.50	669.48	668.83	668.06	667.35	666.52	665.80	665.16	664.57	663.87
667.00	666.95	666.43	665.91	665.38	664.86	664.34	663.82	663.29	662.77	662.25	661.72
671.15	670.98	670.70	670.32	669.84	669.26	668.58	667.79	666.90	666.00	665.10	664.20
2207+50	2208+00	2208+50	2209+00	2209+50	2210+00	2210+50	2211+00	2211+50	2212+00	2212+50	2213+00

FILE NAME =	USER NAME = laughlinr1	DESIGNED -	REVISED -
c:\pw_work\PWIDOT\LAUGHLINRL\d0114681\03\PROF04.dgn		CHECKED -	REVISED -
PLOT SCALE = 40.0000' / IN.		DRAWN -	REVISED -
PLOT DATE = Dec-12-2008 02:52:47PM		CHECKED -	REVISED -

**STATE OF ILLINOIS
DEPARTMENT OF TRANSPORTATION**

PROFILE - FAU 7830 (IL 96)

SCALE: 1"=20' 0" VERT
1"=20' 0" HORIZ

SHEET NO. 9 OF 19 SHEETS STA. 2207+50 TO STA. 2213+00

F.A. RTE.	SECTION	COUNTY	TOTAL SHEETS	SHEET NO.
	(11)N	ADAMS	117	35
FAS 1597 & FAU 7830			CONTRACT NO. 72817	
FED. ROAD DIST. NO. ILLINOIS FED. AID PROJECT				