

PART OF THE S 1/2 OF THE SW 1/4 SECTION 11, T1N, R5W, OF THE 3RD PM, CLINTON COUNTY, ILLINOIS

THE TOPOGRAPHY SHOWN HEREON WAS ORIGINALLY LOCATED BY THE ILLINOIS DEPARTMENT OF TRANSPORTATION AND PROVIDED TO THE SURVEYOR. THE SURVEYOR FIELD VERIFIED AND SUPPLEMENTED THE TOPOGRAPHY SHOWN HEREON ON 1/24/2008.

COORDINATES AND BEARINGS SHOWN HEREON ARE BASED ON SURVEY CONTROL DATA AS PROVIDED BY THE ILLINOIS DEPARTMENT OF TRANSPORTATION.

POINT NO.	STATION	OFFSET	NORTH	EAST
1	1122+56.00	15.17' RT	683,223.2084	451,489.5275
2	1114+58.00	22.95' LT	683,047.5148	450,979.3788
3	1114+53.47	20.19' RT	682,987.6030	450,714.9851
4	1107+10.70		682,653.9588	450,115.8421
5	1129+05.00		683,095.0399	451,159.1784
6	1120+32.34		683,547.3894	452,196.1117

PARCEL NO.	OWNER	TOTAL HOLDING ACRES	PREVIOUSLY DEDICATED		NET		REMAINING ACRES	EASEMENTS		PERMANENT TAX NUMBER	PROPERTY ACQUIRED BY			
			ACRES	SQ. FT.	ACRES	SQ. FT.		PERMANENT TO TEMPORARY	EASEMENT PURPOSE					
8821021	LEONARD L. ROLVES & LINDA M. ROLVES (SEE SHEET 2)									11-10-11-302-034 & 11-10-11-302-005				
8821022	RYAN J. KALVER & SARAH L. KALVER (SEE SHEET 2)									11-10-11-301-009				
8821023	ROBERT D. ROLVES & CAROL ROLVES (SEE SHEET 2)									11-10-11-302-003				
8821024	DOROTHY MUSENBROCK AS TRUSTEE UNDER TRUST AGREEMENT DATED AUGUST 29, 1996 KNOWN AS DOROTHY MUSENBROCK FAMILY LAND TRUST TITLE COM. NO. 18-2507CT-245.0	31.066	0.415	6,157	N/A	N/A	0.143	6,157	50,8647	0.2265	9,568	SHAPING & GRADING	11-10-11-302-027	

F.A.S. RTE.	SECTION	COUNTY	TOTAL SHEETS	SHEET NO.
805	126-BR-1	CLINTON	85	22

STA. 1107+70.70 TO STA. 1130+32.34
FED. ROAD DIST. NO. 8 ILLINOIS FED. AID PROJECT
CONTRACT NO. 76976

- LEGEND**
- EXISTING CENTERLINE PAVEMENT
 - EXISTING RIGHT OF WAY LINE
 - PROPOSED RIGHT OF WAY LINE
 - PROPOSED PERMANENT EASEMENT LINE
 - SECTION LINE
 - QUARTER SECTION LINE
 - PROPERTY (DEED) LINE
 - APPEARANT PROPERTY LINE
 - MEASURED DIMENSION
 - RECORDED DIMENSION
 - FOUND IRON PIPE OR IRON ROD AT CORNER UNLESS OTHERWISE NOTED
 - SET 5/8 INCH IRON ROD WITH PLASTIC CAP IDENTIFIED BY SURVEYORS LICENSE NUMBER AT CORNER UNLESS OTHERWISE NOTED
 - IDOT SURVEY CONTROL UNLESS OTHERWISE NOTED
 - SAME OWNERSHIP
 - PK NAIL FOUND, SET BY OTHERS
 - CONCRETE MONUMENT FOUND
 - STAKING OF PROPOSED RIGHT OF WAY AND PERMANENT EASEMENT CORNERS, SET 5/8 INCH METAL ROD WITH DIVISION OF HIGHWAY SURVEY ALUMINUM CAP TO MONUMENT THE POSITION SHOWN, IDENTIFIED BY INSCRIPTION DATA AND SURVEYORS LICENSE NUMBER. (PROPOSED RIGHT OF WAY CORNERS SET IN CULTIVATED AREAS SHALL BE A MINIMUM OF 20 INCHES BELOW THE GROUND SURFACE).

COORDINATE TABLE

DESCRIPTION	STATION	OFFSET	NORTH	EAST
IRON PIN FOUND	1114+49.55	38.50' LT	682,955.7420	450,725.1390
IRON PIN FOUND	1114+55.89	40.13' LT	682,959.7710	450,730.3300
PROP. R.O.W. TP SET	1114+52.29	45.00' LT	682,962.7947	450,725.1142
PROP. R.O.W. TP SET	1117+00.00	45.00' LT	683,059.9926	450,952.9817
PROP. R.O.W. TP SET	1117+50.00	55.00' LT	683,088.8096	450,995.0280
PROP. R.O.W. TP SET	1120+14.50	55.00' LT	683,205.2397	451,268.6603
EXIST. R.O.W. TP SET	1120+08.68	105.00' LT	683,259.8435	451,268.5297
PROP. R.O.W. TP SET	1115+28.78	15.00' RT	682,910.0232	450,830.7839
PROP. R.O.W. TP SET	1117+00.00	45.00' RT	682,977.2304	450,988.2781
PROP. R.O.W. TP SET	1117+50.00	55.00' RT	682,987.6315	451,036.1201
PROP. R.O.W. TP SET	1120+03.88	55.00' RT	683,086.0714	451,268.9476

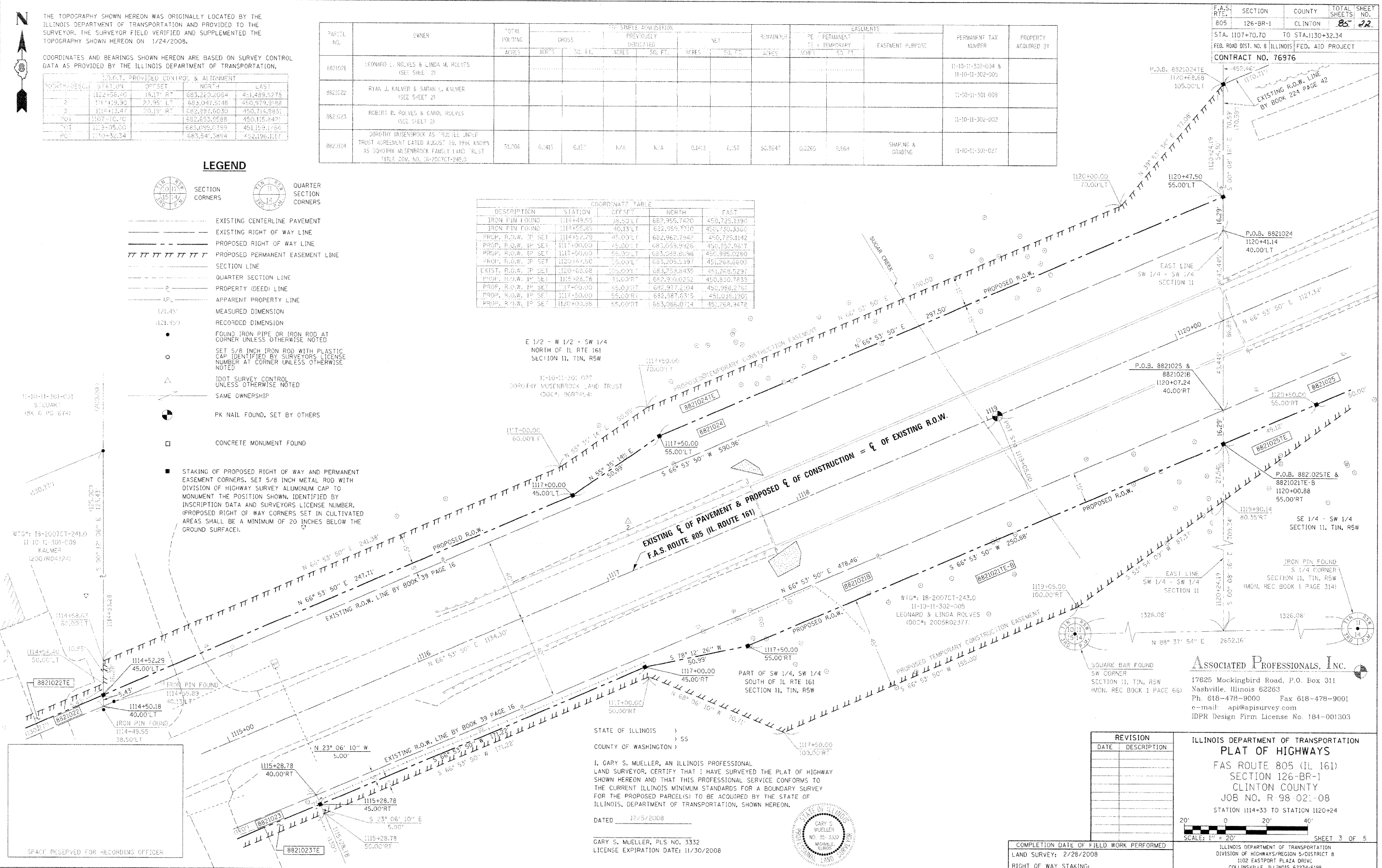

STATE OF ILLINOIS)
COUNTY OF WASHINGTON) SS

I, GARY S. MUELLER, AN ILLINOIS PROFESSIONAL LAND SURVEYOR, CERTIFY THAT I HAVE SURVEYED THE PLAT OF HIGHWAY SHOWN HEREON AND THAT THIS PROFESSIONAL SERVICE CONFORMS TO THE CURRENT ILLINOIS MINIMUM STANDARDS FOR A BOUNDARY SURVEY FOR THE PROPOSED PARCEL(S) TO BE ACQUIRED BY THE STATE OF ILLINOIS, DEPARTMENT OF TRANSPORTATION, SHOWN HEREON.

DATED 12/5/2008

GARY S. MUELLER, PLS NO. 3332
LICENSE EXPIRATION DATE: 11/30/2008

REVISION

DATE	DESCRIPTION

COMPLETION DATE OF FIELD WORK PERFORMED: 2/28/2008
LAND SURVEY: 2/28/2008
RIGHT OF WAY STAKING:

ASSOCIATED PROFESSIONALS, INC.
17625 Mockingbird Road, P.O. Box 311
Nashville, Illinois 62263
Ph. 618-478-9000 Fax 618-478-9001
e-mail: api@apisurvey.com
IDPR Design Firm License No. 184-001303

ILLINOIS DEPARTMENT OF TRANSPORTATION
PLAT OF HIGHWAYS
FAS ROUTE 805 (IL 161)
SECTION 126-BR-1
CLINTON COUNTY
JOB NO. R-98-021-08
STATION 1114+33 TO STATION 1120+24

SCALE: 1" = 20'

SHEET 3 OF 5

ILLINOIS DEPARTMENT OF TRANSPORTATION
DIVISION OF HIGHWAYS/REGION 5/DISTRICT 8
1102 EASTPORT PLAZA DRIVE
COLLINGSVILLE, ILLINOIS 62234-6198
SHEET 1 IS A COVER SHEET

05/26/08-shr3-rcwplan.dgn 12/11/2008 11:00:15 AM