

PART OF THE S 12 OF THE SW 14 OF SECTION 11, T1N, R5W, OF THE 3RD PM, CLINTON COUNTY, ILLINOIS

F.A.S. RTE.	SECTION	COUNTY	TOTAL SHEETS	SHEET NO.
605	126-BR-1	CLINTON	85	25
STA. 1107+70.70 TO STA. 1130+32.34				
FED. ROAD DIST. NO. ILLINOIS FED. AID PROJECT				
CONTRACT NO. 76976				

THE TOPOGRAPHY SHOWN HEREON WAS ORIGINALLY LOCATED BY THE ILLINOIS DEPARTMENT OF TRANSPORTATION AND PROVIDED TO THE SURVEYOR. THE SURVEYOR FIELD VERIFIED AND SUPPLEMENTED THE TOPOGRAPHY SHOWN HEREON ON 1/24/2008.

COORDINATES AND BEARINGS SHOWN HEREON ARE BASED ON SURVEY CONTROL DATA AS PROVIDED BY THE ILLINOIS DEPARTMENT OF TRANSPORTATION.

POINT # / DESC.	STATION	OFFSET		COORDINATE	
		NORTH	EAST	NORTH	EAST
1	112+456.40	28.17' RT	683,270.2064	451,489.5278	
2	117+439.30	22.95' LT	683,047.5748	450,279.2188	
3	114+443.47	20.19' RT	682,331.6030	450,174.9931	
4	107+470.70		682,853.9588	450,115.8421	
5	119+405.00		683,098.0399	451,129.1781	
6	1130+32.34		683,541.3894	452,196.1117	

DESCRIPTION	STATION	OFFSET	NORTH	EAST
SQUARE BAR FOUND	1112+07.29	40.00' LT	682,862.0608	450,601.7228
IRON PIN FOUND	1113+16.40	40.00' LT	682,905.4583	450,603.9217
IRON PIN FOUND	1114+43.53	38.50' LT	682,958.7420	450,725.1390
IRON PIN FOUND	1114+55.89	40.13' LT	682,959.7310	450,730.3360
PROP. R.O.W. TP SET	1114+52.23	45.00' LT	682,911.1291	450,603.3965
PROP. R.O.W. TP SET	1112+452.23	45.00' LT	682,962.7942	450,725.1142
PROP. R.O.W. TP SET	1112+450.35	40.00' LT	682,819.5132	450,605.8675
PROP. R.O.W. TP SET	1113+400.00	35.00' RT	682,811.2595	450,624.2791
PROP. R.O.W. TP SET	1113+50.00	35.00' RT	682,330.8786	450,670.2692
PROP. R.O.W. TP SET	1113+58.78	33.24' RT	682,335.1366	450,677.6576
PROP. R.O.W. TP SET	1114+00.00	45.00' RT	682,859.4958	450,712.3354
PROP. R.O.W. TP SET	1115+28.78	45.00' RT	682,910.0262	450,870.7839

LEGEND

- QUARTER SECTION CORNERS
- SECTION CORNERS
- EXISTING CENTERLINE PAVEMENT
- EXISTING RIGHT OF WAY LINE
- PROPOSED RIGHT OF WAY LINE
- PROPOSED PERMANENT EASEMENT LINE
- SECTION LINE
- QUARTER SECTION LINE
- PROPERTY (DEED) LINE
- APPARENT PROPERTY LINE
- MEASURED DIMENSION
- RECORDED DIMENSION
- FOUND IRON PIPE OR IRON ROD AT CORNER UNLESS OTHERWISE NOTED
- SET 5/8 INCH IRON ROD WITH PLASTIC CAP IDENTIFIED BY SURVEYORS LICENSE NUMBER AT CORNER UNLESS OTHERWISE NOTED
- DOT SURVEY CONTROL UNLESS OTHERWISE NOTED
- SAME OWNERSHIP
- PK NAIL FOUND, SET BY OTHERS
- CONCRETE MONUMENT FOUND
- STAKING OF PROPOSED RIGHT OF WAY AND PERMANENT EASEMENT CORNERS, SET 5/8 INCH METAL ROD WITH DIVISION OF HIGHWAY SURVEY ALUMINUM CAP TO MONUMENT THE POSITION SHOWN, IDENTIFIED BY INSCRIPTION DATA AND SURVEYORS LICENSE NUMBER. (PROPOSED RIGHT OF WAY CORNERS SET IN CULTIVATED AREAS SHALL BE A MINIMUM OF 20 INCHES BELOW THE GROUND SURFACE).

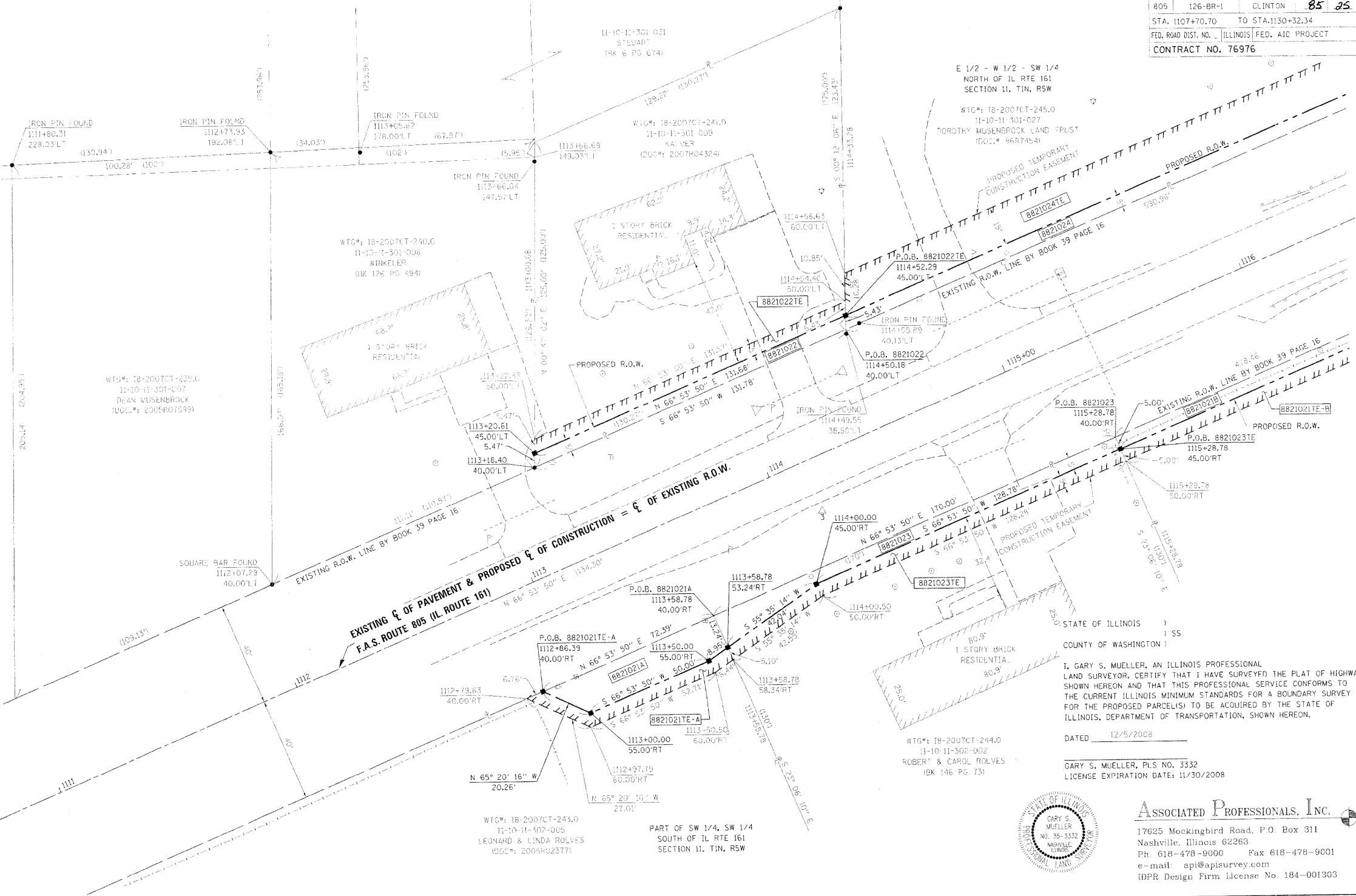

I, GARY S. MUELLER, AN ILLINOIS PROFESSIONAL LAND SURVEYOR, CERTIFY THAT I HAVE SURVEYED THE PLAT OF HIGHWAY SHOWN HEREON AND THAT THIS PROFESSIONAL SERVICE CONFORMS TO THE CURRENT ILLINOIS MINIMUM STANDARDS FOR A BOUNDARY SURVEY FOR THE PROPOSED PARCELS TO BE ACQUIRED BY THE STATE OF ILLINOIS, DEPARTMENT OF TRANSPORTATION, SHOWN HEREON.

DATED 12/5/2008  
 GARY S. MUELLER, PLS NO. 3332  
 LICENSE EXPIRATION DATE: 11/30/2008



**ASSOCIATED PROFESSIONALS, INC.**  
 17625 Mockingbird Road, P.O. Box 311  
 Nashville, Illinois 62263  
 Ph 618-478-9000 Fax 618-478-9001  
 e-mail: api@apisurvey.com  
 IDPR Design Firm License No. 184-001303

PARCEL NO.	OWNER	TOTAL HOLDING ACRES	GROSS		NET		REMAINDER	EASEMENTS		PERMANENT TAX NUMBER	PROPERTY ACQUIRED BY	
			ACRES	SQ. FT.	ACRES	SQ. FT.		ACRES	SQ. FT.			PERMANENT
8821021	LEONARD L. ROLVES & LINDA M. ROLVES, HUSBAND & WIFE, AS JOINT TENANTS TITLE COM. NO. 18-2007CT-242.0	12.964	A 0.0224	A 976	N/A	N/A	A 0.0224	A 976	12.8070	TE-A 0.0098 TE-B 0.2803	TE-A 418 TE-B 12,217	SHAPING & GRADING 11-10-11-302-004 & 11-10-11-302-005
8821022	RYAN J. KALMER & SARAH L. KALMER, HUSBAND & WIFE, AS JOINT TENANTS TITLE COM. NO. 18-2007CT-241.0	0.342	0.0151	661	N/A	N/A	0.0151	661	0.3269	0.0151	668	ENTRANCE, SHAPING & GRADING 11-10-11-301-009
8821023	ROBERT B. ROLVES & CAROL ROLVES, HUSBAND & WIFE, IN JOINT TENANCY TITLE COM. NO. 18-2007CT-244.0	0.507	0.0234	1,019	N/A	N/A	0.0234	1,019	0.4836	0.0196	854	ENTRANCE, SHAPING & GRADING 11-10-11-302-002

REVISION	
DATE	DESCRIPTION

ILLINOIS DEPARTMENT OF TRANSPORTATION  
**PLAT OF HIGHWAYS**  
 FAS ROUTE 805 (IL 161)  
 SECTION 126-BR-1  
 CLINTON COUNTY  
 JOB NO. R-98-021-08  
 STATION 1107+70 TO STATION 1115+28

SCALE: 1" = 20'

COMPLETION DATE OF FIELD WORK PERFORMED: 2/28/2008  
 LAND SURVEY: 2/28/2008  
 RIGHT OF WAY STAKING:

ILLINOIS DEPARTMENT OF TRANSPORTATION  
 DIVISION OF HIGHWAYS/REGION 5/DISTRICT B  
 1102 EASTPORT PLAZA DRIVE  
 COLLINGSVILLE, ILLINOIS 62234-6198  
 SHEET 1 IS A COVER SHEET

PLAT DATE = 12-8-08  
 FILE NAME = 88-095W01  
 PLOT SCALE = 1"=20'  
 USER NAME = JAU