

STATE OF ILLINOIS
DEPARTMENT OF TRANSPORTATION
DIVISION OF HIGHWAYS
**PAVING PLAN FOR
SHARED MULTI-USE PATH
SECTION 06-P4000-00-BT
STERLING PARK DISTRICT, STERLING, ILLINOIS**

PROJECT NO. TE-00D2 (134) JOB NO. C-92-020-07

2008

ITEP # 202032
CONTRACT NO. 85441

05441

SCALE: 1" = 20'

REVISIONS	DATE	DESCRIPTION
	20 OCT 08	

DESIGNED BY: DAB	DRAWN BY: BDS	CHECKED BY: 204005	SUBMITTED BY: 204005	BOOK NO.:
---------------------	------------------	-----------------------	-------------------------	-----------

wendler
GROUND-BREAKING SOLUTIONS
engineers - surveyors - scientists
www.wendlergs.com ph: 815.288.2261
Illinois Professional Design Firm No. 184-000948

INDEX OF SHEETS

1. COVER SHEET
2. GENERAL NOTES, TYPICAL SECTION & DETAILS
- 3-14. PLAN AND PROFILE
15. CROSS SECTION

HIGHWAY STANDARDS

- | | |
|-----------|--|
| 701801-04 | LANE CLOSURE MULTILANE 1W & 2W CROSSWALK OR SIDEWALK CLOSURE |
| 701901-01 | TRAFFIC CONTROL DEVICES |
| 720011-01 | METAL POST FOR SIGNS MARKERS & DELINEATORS |
| 728001-01 | TELESCOPING STEEL SIGN SUPPORT |
| 729001-01 | APPLICATION OF TYPES A & B METAL POSTS (FOR SIGNS & MARKERS) |

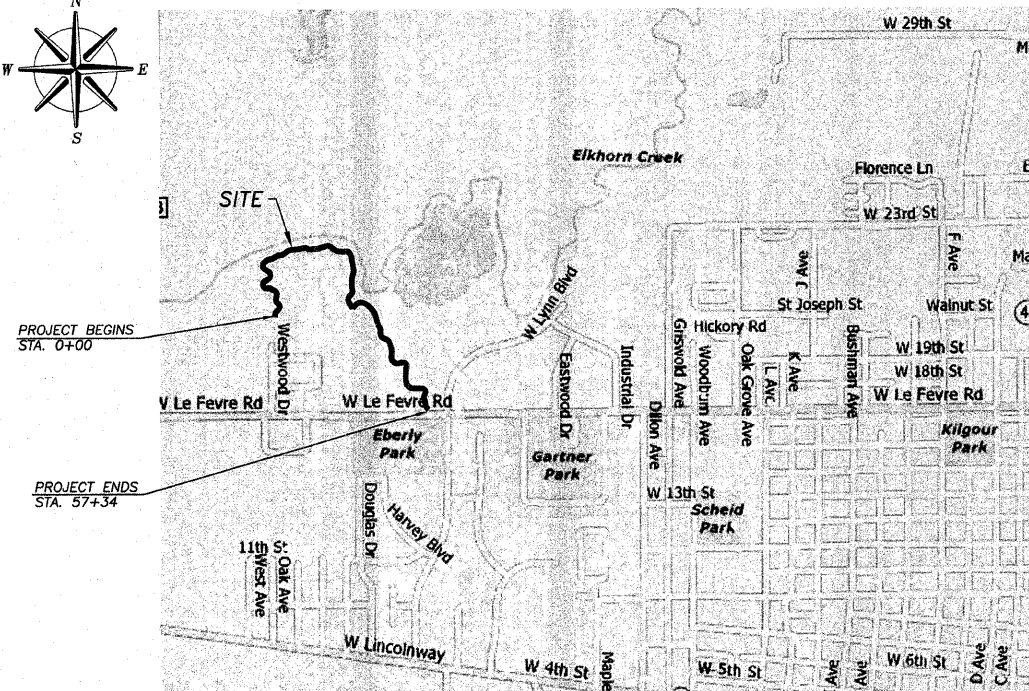
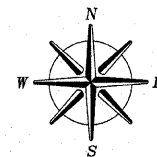

LOCATION MAP
STERLING, ILLINOIS
(NOT TO SCALE)

NET LENGTH = 5734.0' OR 1.086 MI.
DESIGN SPEED: 15 MPH

0 10' 20'
SCALE: 1"=20'

FULL SIZE PLANS HAVE BEEN PREPARED USING STANDARD ENGINEERING SCALES. REDUCED SIZED PLANS WILL NOT CONFORM TO STANDARD SCALES. IN MAKING MEASUREMENTS ON REDUCED PLANS THE ABOVE SCALE MAY BE USED.

BENCHMARK INFORMATION

B.M. #2 - "4" CUT IN S.E. TOP FLANGE BOLT OF FIRE HYDRANT @ N.E. QUAD OF FRANTZ BUILDING, ±60' WEST OF EAST DRIVE ENTRANCE & SOUTH SIDE OF W. LEFEVRE ROAD. ELEV=651.55

B.M. #4 - SET COTTON SPINDLE IN EAST FACE OF LIGHT POLE ±25' WEST OF CONTROL PT. #68 (N.E. CORNER OF EXISTING PARKING LOT) ELEV=651.50

OPERATES 24 Hours 365 Days

CALL JULIE 1-800-892-0123
WITH THE FOLLOWING:
COUNTY - WHITESIDE
CITY/TOWNSHIP - STERLING
SEC. 8 & 9, 10 & 11

48 Hours Before You Dig
1. CLOSING SAT., SUN., & HOLIDAYS

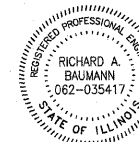

[Signature] 12-9-08
DATE
RICHARD A. BAUMANN
STERLING, ILLINOIS
ILLINOIS LICENSED PROFESSIONAL
ENGINEER NO. 062-035417
EXPIRES 11-30-2009

SUMMARY OF QUANTITIES
CONSTRUCTION TYPE CODE Y047

CODE NO.	PAY ITEM	UNIT	QUANTITY
20400800	FURNISH EXCAVATION	CU.YD.	319
25000200	SEEDING CLASS 2	ACRE	1.32
35800100	PREPARATION OF BASE	SQ. YD.	6371
40600100	BITUMINOUS MATERIALS PRIME COAT	GAL.	2230
XX007775	HOT MIX ASPHALT BINDER COURSE IL. 9.5L, N30	TON	478
40603305	HOT MIX ASPHALT SURFACE COURSE MIX. C, N30	TON	573
67100100	MOBILIZATION	L.SUM	1
70101700	TRAFFIC CONTROL AND PROTECTION	L.SUM	1
72000100	SIGN PANEL - TYPE 1	SQ. FT.	70
72900100	METAL POST - TYPE A	FOOT	279

STERLING PARK DISTRICT

APPROVED December 10, 2008

[Signature]
DIRECTOR - STERLING PARK DISTRICT

STATE OF ILLINOIS
DEPARTMENT OF TRANSPORTATION

PASSED Dec. 23, 2008

[Signature]
DISTRICT ENGINEER OF LOCAL ROADS & STREETS

RELEASING FOR BID BASED ON LIMITED REVIEW
Dec 23, 2008

[Signature]
DEPUTY DIRECTOR OF HIGHWAYS, REGION ENGINEER

PAVING PLANS
OF
SHARED MULTI-USE PATH
FOR
STERLING PARK DISTRICT

SHEET TITLE
COVER SHEET

JOB NUMBER
204005

DATE
06/10/2008

SHEET NO.
1 of 15