85445

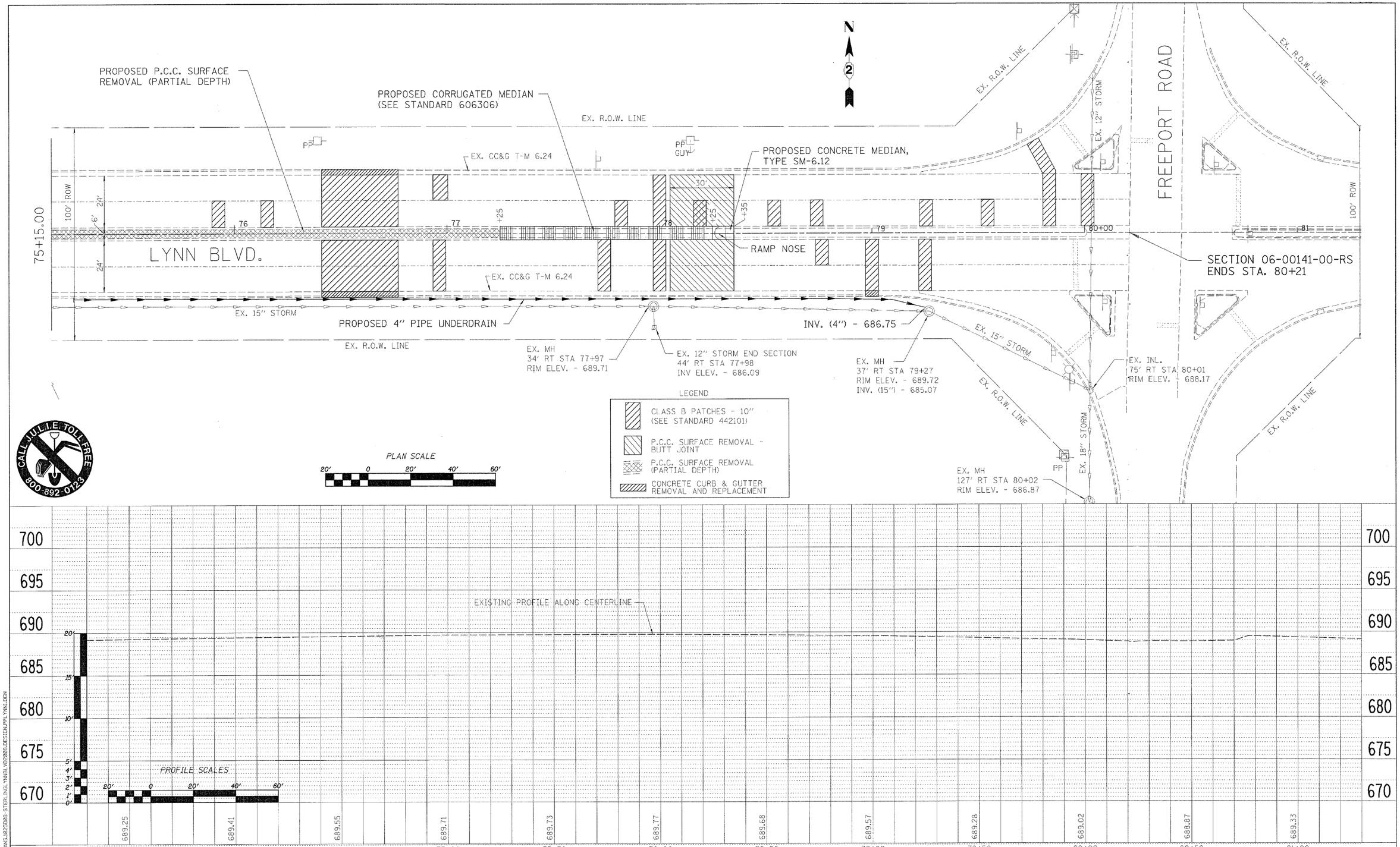

FILE NAME = S:\TRANS\1825020-STERLING\LYNNBLVD2008\DESIGN\PPLYNN1.DGN

WILLETT, HOFMANN & ASSOCIATES, INC.
CONSULTING ENGINEERS
809 East Second Street Dixon, IL 61021
Phone 815.284.3381 Fax 815.284.3385
Design Firm # 184-00918
www.willetthofmann.com

DESIGNED -	REVISED -		
DRAWN -	REVISED -		
CHECKED -	REVISED -		
DATE -	REVISED -		

CITY OF STERLING, ILLINOIS
LYNN BLVD. – 16TH AVE. TO FREEPORT RD.

LYNN BLVD PLAN & PROFILE

SCALE: | SHEET NO. __ OF ___ SHEETS | STA. _____ TO STA. _____

F.A. RTE.	SECTION	COUNTY	TOTAL SHEETS	SHEET NO.
	06-00141-00-RS	WHITESIDE	16	10
		CONTRACT NO. _____		

FED. ROAD DIST. NO. _ | ILLINOIS | FED. AID PROJECT