85445

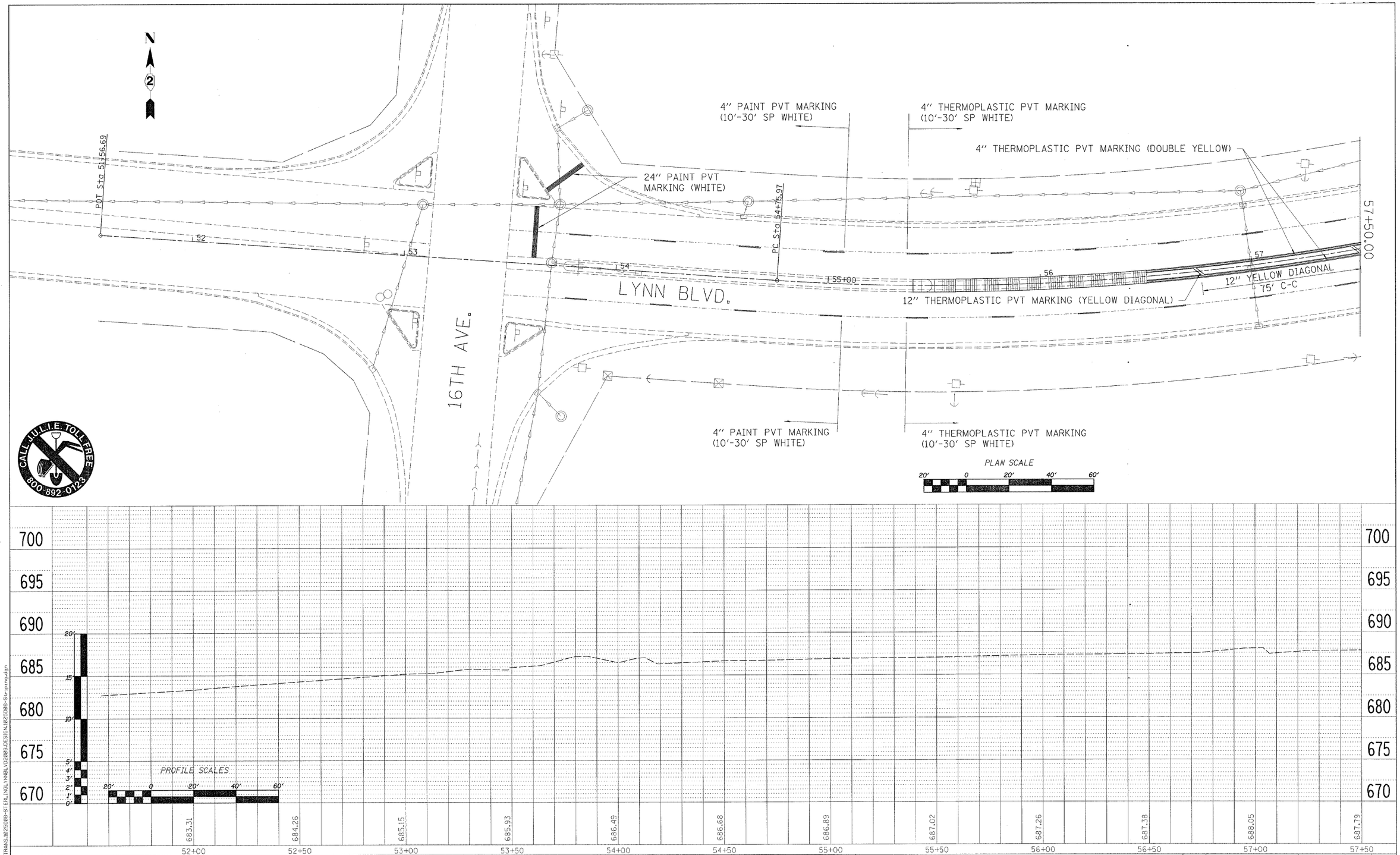

FILE NAME = S:\TRANS\1025008-STERLING\LYNNBLVD2008\DESIGN\1025008-Striping.dgn

WILLETT, HOFMANN & ASSOCIATES, INC. CONSULTING ENGINEERS 809 East Second Street Dixon, IL 61021 Phone 815.284.3381 Fax 815.284.3385 Design Firm # 184-00918 www.willetthofmann.com	DESIGNED -	REVISED -	CITY OF STERLING, ILLINOIS LYNN BLVD. – 16TH AVE. TO FREEPORT RD.
	DRAWN -	REVISED -	
	CHECKED -	REVISED -	
	DATE -	REVISED -	

LYNN BLVD PAVEMENT MARKING

SCALE: | SHEET NO. __ OF ___ SHEETS | STA. _____ TO STA. _____

F.A. RTE.	SECTION	COUNTY	TOTAL SHEETS	SHEET NO.
	06-00141-00-RS	WHITESIDE	16	11
		CONTRACT NO. _____		

FED. ROAD DIST. NO. _ | ILLINOIS | FED. AID PROJECT