

FEB 18 2009 10:45 AM HAGL0003B2  
 C:\PROJECTS\COLEES\08A0147\AIRPORT\ SHEETS\R-572FEN.DWG - Layout1

THIS GATE WILL BE SELF CLOSING AS PER THE SPECIFICATIONS

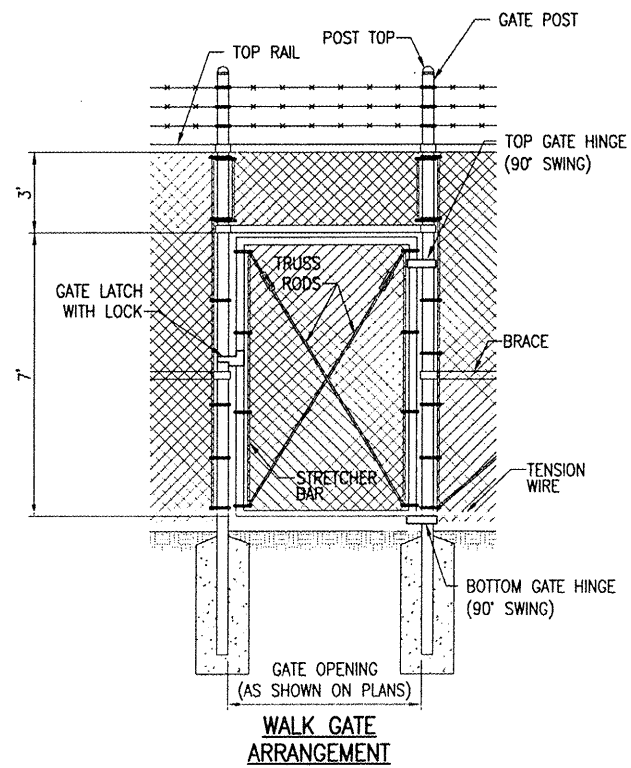

**WALK GATE ARRANGEMENT**

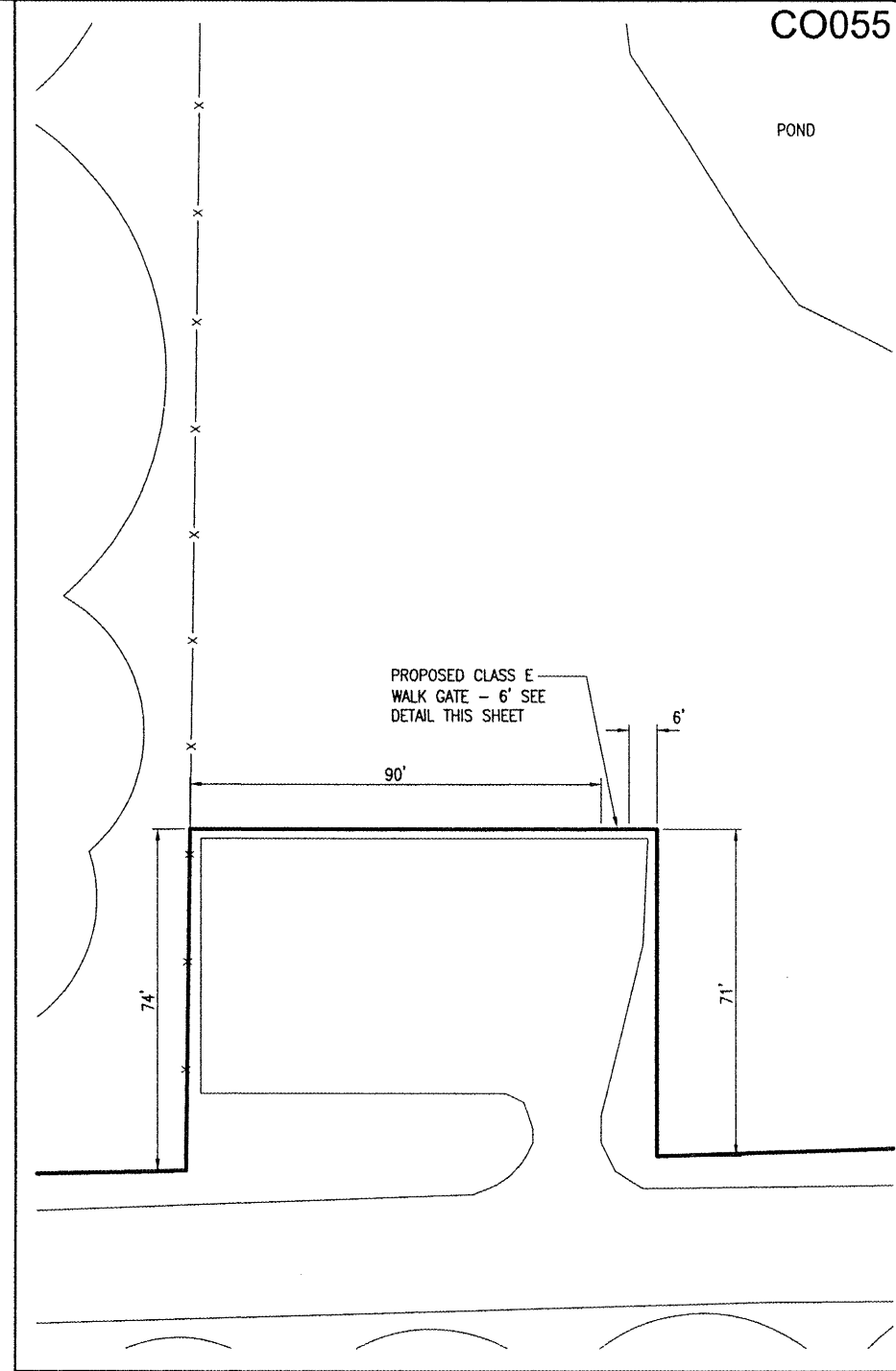

**POND PARKING AREA FENCE DETAIL**  
SCALE 1" = 20'

**LEGEND**

- EXISTING IMPROVEMENTS
- EXISTING FENCE
- EXISTING FENCE (TO BE REMOVED)

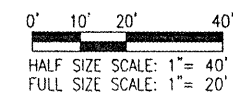

CO055

REVISION	DATE	BY

COLES COUNTY AIRPORT  
  
 AUTHORITY  
 COLES COUNTY MEMORIAL AIRPORT  
 IL. PROJ.: MTO-3831 A.I.P. PROJ.: 3-17-0066-B22

Hanson Project No. 08A0147D.0800			
Filename: R-572FEN.DWG			
Scale: 1" = 20'			
Date: 08/04/08			
LAYOUT	CAH	08/04/08	
DRAWN	BAK	08/04/08	
REVIEWED	CAH	xx/xx/xx	

**HANSON**  
  
 Hanson Professional Services Inc.  
 1525 South Sixth Street  
 Springfield, Illinois 62703-2886  
 Chicago Nationwide

**PERIMETER FENCE INSTALLATION**  
 PROPOSED FENCE DETAILS AND NOTES