

PE089

REVISIONS

NUMBER	BY	DATE

0 1 2
 THIS BAR IS EQUAL TO 2'
 AT FULL SCALE (34X22).
 PLOT 1

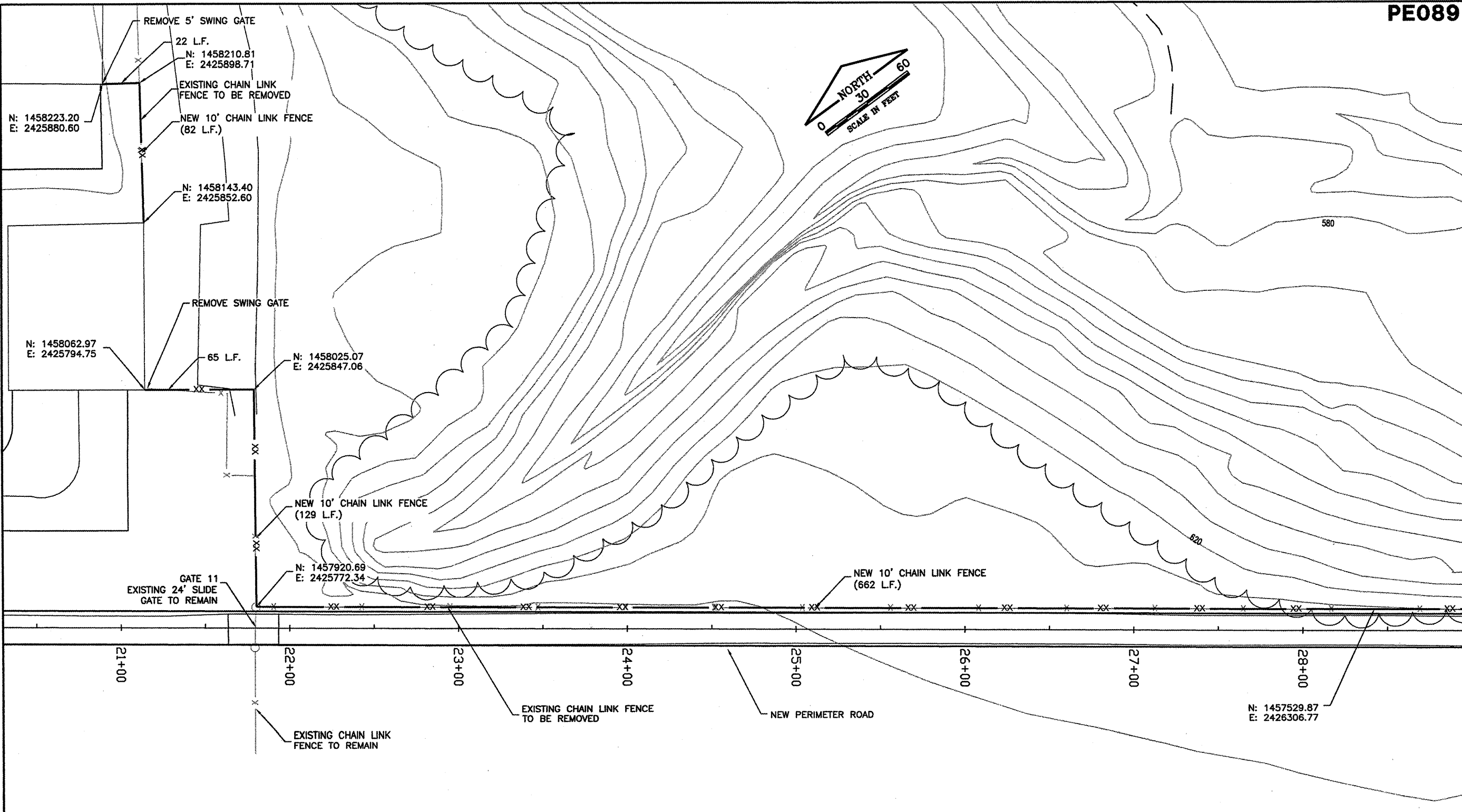
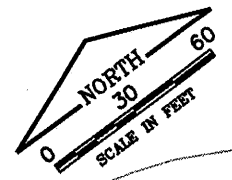

CONSTRUCT NEW PERIMETER ROAD AND PERIMETER FENCE - PROJECT 3

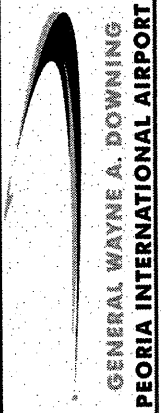

© Copyright CMT, Inc.
CMT
 CRAWFORD, MURPHY & TILLY, INC.
 CONSULTING ENGINEERS
 License No. 184-000613

**IL PROJECT: PIA-3865
 AIP PROJ. 3-17-0080-XX**

FILE:	FENCE_PLAN4
DESIGN BY:	TJH/SMS
DRAWN BY:	CMT
CHECKED BY:	CET
APPROVED BY:	CET
DATE:	02-13-2009
JOB No:	07061-04-00

**NORTHWEST
 FENCE PLAN
 SHEET 4 OF 6**
 SHEET 57 OF 151 SHEETS

LEGEND

- X ----- EXISTING 6' FENCE
- XX ----- EXISTING 10' FENCE
- XX ----- NEW 10' FENCE

NOTES:

1. NEW FENCE IS TO BE INSTALLED IN THE SAME ALIGNMENT AS THE EXISTING FENCE. TEMPORARY FENCE SHALL BE UTILIZED SO THAT THERE IS NEVER ANY DISCONTINUITY IN THE FENCELINE.
2. WHEN CONNECTING TO EXISTING FENCE, THE CONTRACTOR MUST GUARD THE FENCE SO THAT NO UNAUTHORIZED ACCESS IS ALLOWED.

EXISTING FENCE TO BE REMOVED AND REPLACED IN SAME ALIGNMENT WITH NEW 10' CHAIN LINK FENCE--SEE REQUIREMENTS FOR MAINTAINING AIRPORT PERIMETER FENCING.

K:\Peoria\PIA\070610400\Draw\Sheets\1_West_South_Fence\Phase 3 Sheets
 FILE: FENCE_PLAN4.dwg
 DATE: 2/12/2009 9:34 AM