

STATE OF ILLINOIS
DEPARTMENT OF TRANSPORTATION
DIVISION OF HIGHWAYS

**PROPOSED
HIGHWAY PLANS**

ROUTE IL 13/127 (FAP 42)
SECTION D9 DEMOLITION 2015-1

**BUILDING DEMOLITION
PERRY COUNTY**

C-99-010-15 R3W

F.A.P. RTE.	SECTION	COUNTY	TOTAL SHEETS	SHEET NO.
42	D9 DEMOLITION 2015-1	PERRY	11	1
		ILLINOIS	CONTRACT NO. 78446	

FOR INDEX OF SHEETS, SEE SHEET NO. 3

TOWNSHIPS:
PINCKNEYVILLE

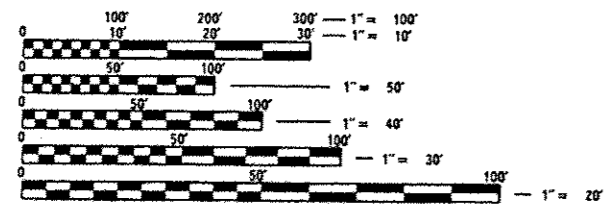
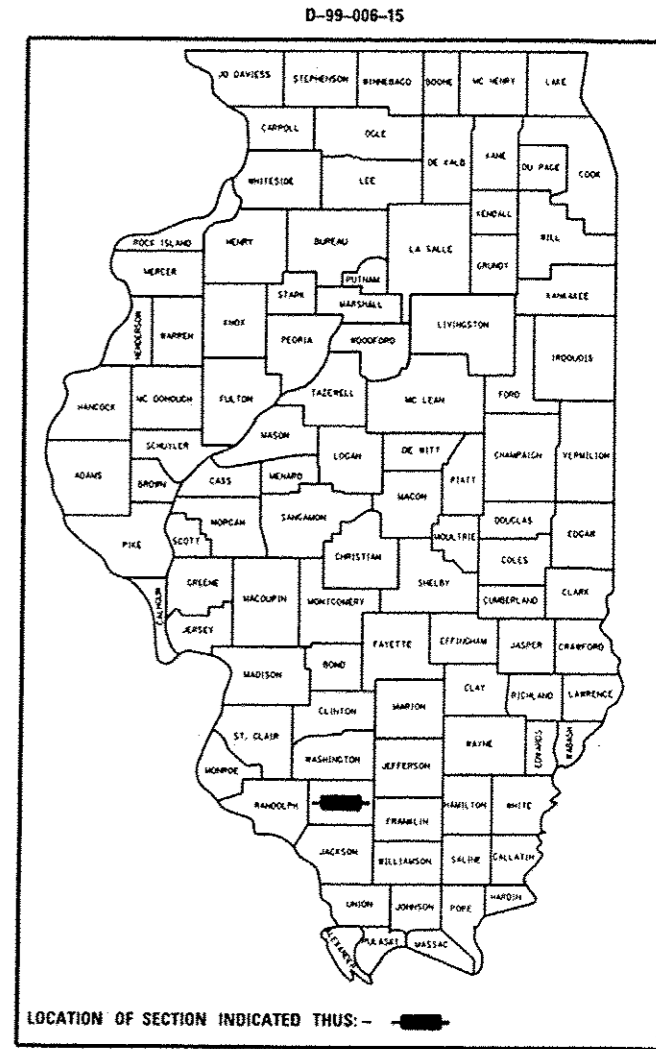

FULL SIZE PLANS HAVE BEEN PREPARED USING STANDARD ENGINEERING SCALES. REDUCED SIZED PLANS WILL NOT CONFORM TO STANDARD SCALES. IN MAKING MEASUREMENTS ON REDUCED PLANS, THE ABOVE SCALES MAY BE USED.

J.U.L.I.E.
JOINT UTILITY LOCATION INFORMATION FOR EXCAVATION
1-800-892-0123
OR 811

PROJECT ENGINEER: CHARLES STEIN
PROJECT MANAGER: BRANDY MAES
618-351-5210
CONTRACT NO. 78446

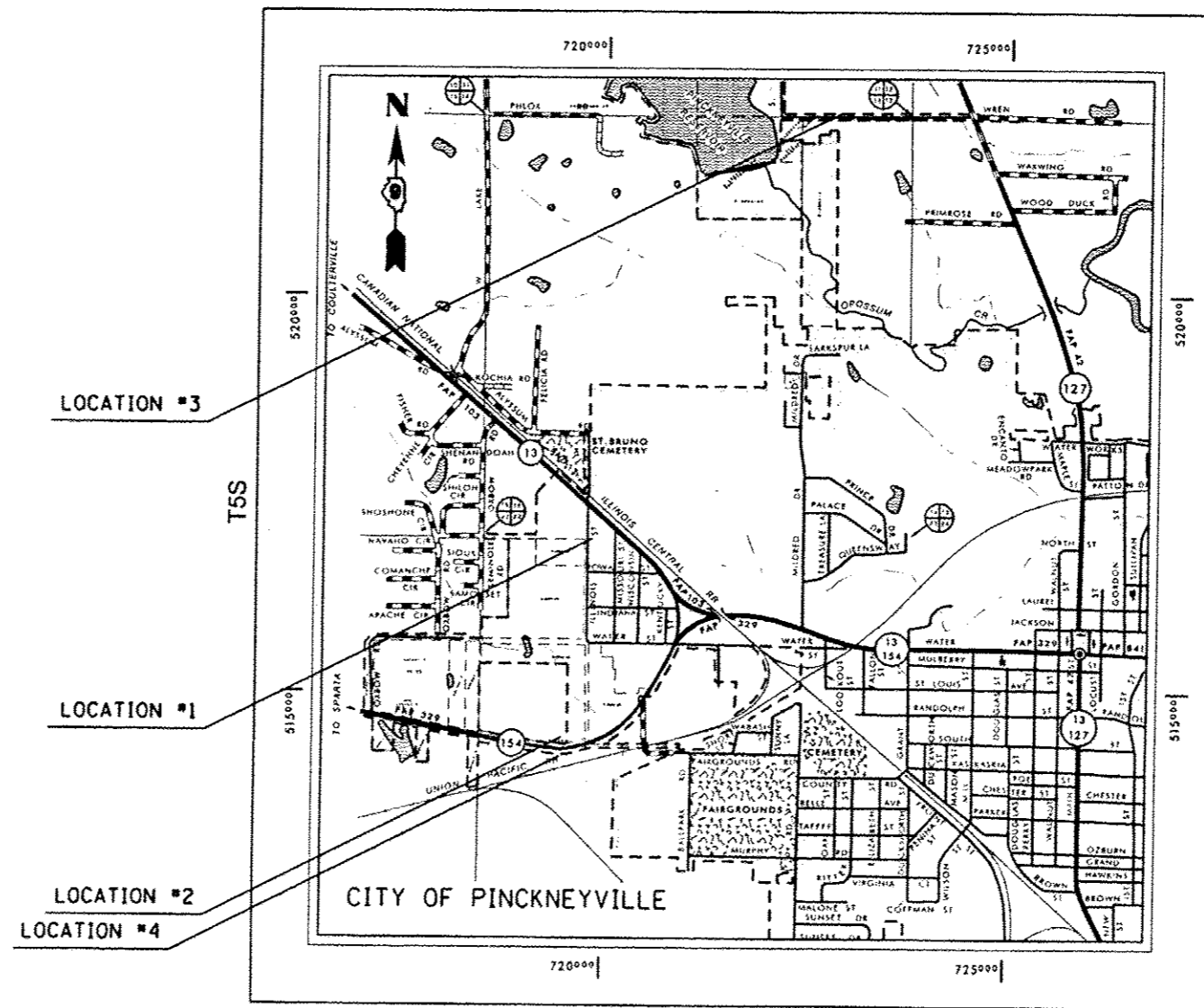

STATE OF ILLINOIS
DEPARTMENT OF TRANSPORTATION
DIVISION OF HIGHWAYS

SUBMITTED October 1 2014

[Signature]
DEPUTY DIRECTOR OF HIGHWAYS, REGION ENGINEER

Jan 30 2015
[Signature]
ENGINEER OF DESIGN AND ENVIRONMENT

Jan 30 2015
[Signature]
DIRECTOR OF HIGHWAYS, CHIEF ENGINEER

PRINTED BY THE AUTHORITY
OF THE STATE OF ILLINOIS

Prepared By: Joe Zlaniewicz
 DISTRICT STUDIES & PLANS ENGINEER

Examined By: [Signature]
 DISTRICT LAND ACQUISITION ENGINEER

Examined By: Carrie Nelson
 DISTRICT PROGRAM DEVELOPMENT ENGINEER

Examined By: Karl Kelly
 DISTRICT OPERATIONS ENGINEER

Examined By: [Signature]
 DISTRICT PROJECT IMPLEMENTATION ENGINEER

Examined By: Debra J. Durand
 DISTRICT CONSTRUCTION ENGINEER

Examined By: [Signature]
 DISTRICT MATERIALS ENGINEER

FILE NAME	USER NAME	DESIGNED	REVISED	STATE OF ILLINOIS DEPARTMENT OF TRANSPORTATION	SIGNATURE SHEET				F.A.P. RATE	SECTION	COUNTY	TOTAL SHEETS	SHEET NO.
4204 - 09 DEMOLITION 2015-1	ahnt@idot.gov	DRAWN	REVISED		SCALE	SHEET	OF	SHEETS	STA.	TO STA.	PERRY	11	2
MODEL NUMBER	PLOT SCALE	CHECKED	REVISED								CONTRACT NO. 78446		
	PLOT DATE	DATE	REVISED								ILLINOIS FED. AID PROJECT		

INDEX

<u>SHEET NO.</u>	<u>DESCRIPTION</u>
1	COVER SHEET
2	SIGNATURE SHEET
3	INDEX, STANDARDS, GENERAL NOTES & COMMITMENTS
4-6	SUMMARY OF QUANTITIES
7	SCHEDULE
8	LOCATION #1
9	LOCATION #2
10	LOCATION #3
11	LOCATION #4

GENERAL NOTES

ALL UNFINISHED DEMOLITION MUST BE PROTECTED WITH ORANGE CONSTRUCTION FENCING DURING NON-WORKING HOURS.

BACKFILL SHALL BE COMPACTED TO THE SATISFACTION OF THE ENGINEER.

THE CONTRACTOR IS RESPONSIBLE FOR ANY PERMITS AND FEES ASSOCIATED WITH THE PAY ITEM SEALING ABANDONED WATER WELL.

STANDARDS

701006-05
 701201-04
 701901-04

COMMITMENTS

NONE

FILE NAME *	USER NAME * #USER*	DESIGNED -	REVISED -	STATE OF ILLINOIS DEPARTMENT OF TRANSPORTATION	INDEX, STANDARDS, GENERAL NOTES & COMMITMENTS	F.A.P. RTE.	SECTION	COUNTY	TOTAL SHEETS	SHEET NO.
er\p\work\p\sdot\hollajb1\00414255\7846\ant-plan.dgn		DRAWN -	REVISED -			42	09 DEMOLITION 2015-1	PERRY	11	3
		CHECKED -	REVISED -			CONTRACT NO. 78446				
#MODELNAME*		DATE -	REVISED -			ILLINOIS/FED. AID PROJECT				
				SCALE: SHEET OF SHEETS STA. TO STA.						

SUMMARY OF QUANTITIES

PERRY COUNTY
VARIOUS LOCATIONS
100% STATE
RURAL
ROADWAY
0044

CODE NUMBER	ITEM DESCRIPTION	UNIT	QUANTITY
20900110	POROUS GRANULAR BACKFILL	CU YD	421
21101615	TOPSOIL FURNISH AND PLACE, 4"	SQ YD	1,253
25000100	SEEDING, CLASS 1	ACRE	0.4
25000350	SEEDING, CLASS 7	ACRE	0.4
25000400	NITROGEN FERTILIZER NUTRIENT	POUND	51
25000500	PHOSPHORUS FERTILIZER NUTRIENT	POUND	25
25000600	POTASSIUM FERTILIZER NUTRIENT	POUND	25
25000700	AGRICULTURAL GROUND LIMESTONE	TON	1
25100115	MULCH, METHOD 2	ACRE	0.4
28000250	TEMPORARY EROSION CONTROL SEEDING	POUND	84
44000100	PAVEMENT REMOVAL	SQ YD	342
67100100	MOBILIZATION	L SUM	1
67201000	SEALING ABANDONED WATER WELLS	EACH	1
X0323415	SITE CLEAN-UP	L SUM	1

SUMMARY OF QUANTITIES - CONT

PERRY COUNTY
VARIOUS LOCATIONS
100% STATE
RURAL
ROADWAY
0044

CODE NUMBER	ITEM DESCRIPTION	UNIT	
X0488100	REMOVING EXISTING SEPTIC TANK	EACH	3
Z0007601	BUILDING REMOVAL NO. 1	L SUM	1
Z0007602	BUILDING REMOVAL NO. 2	L SUM	1
Z0007603	BUILDING REMOVAL NO. 3	L SUM	1
Z0007604	BUILDING REMOVAL NO. 4	L SUM	1
Z0007605	BUILDING REMOVAL NO. 5	L SUM	1
Z0007606	BUILDING REMOVAL NO. 6	L SUM	1
Z0007607	BUILDING REMOVAL NO. 7	L SUM	1
Z0007608	BUILDING REMOVAL NO. 8	L SUM	1
Z0007609	BUILDING REMOVAL NO. 9	L SUM	1
Z0007610	BUILDING REMOVAL NO. 10	L SUM	1
Z0007611	BUILDING REMOVAL NO. 11	L SUM	1
Z0007612	BUILDING REMOVAL NO. 12	L SUM	1
Z0007613	BUILDING REMOVAL NO. 13	L SUM	1

SUMMARY OF QUANTITIES - CONT

PERRY COUNTY
VARIOUS LOCATIONS
100% STATE
RURAL
ROADWAY
0044

CODE NUMBER	ITEM DESCRIPTION	UNIT	
Z0007614	BUILDING REMOVAL NO. 14	L SUM	1
Z0049902	REMOVAL AND DISPOSAL OF NON-FRIABLE ASBESTOS, BUILDING NO. 2	L SUM	1
Z0049904	REMOVAL AND DISPOSAL OF NON-FRIABLE ASBESTOS, BUILDING NO. 4	L SUM	1
Z0049908	REMOVAL AND DISPOSAL OF NON-FRIABLE ASBESTOS, BUILDING NO. 8	L SUM	1
Z0049910	REMOVAL AND DISPOSAL OF NON-FRIABLE ASBESTOS, BUILDING NO. 10	L SUM	1
Z0049911	REMOVAL AND DISPOSAL OF NON-FRIABLE ASBESTOS, BUILDING NO. 11	L SUM	1

6

SCHEDULE

LOCATION		SEEDING CLASS 1	SEEDING CLASS 7	TEMP EROSION CONTROL SEEDING	NITROGEN FERTILIZER NUTRIENT	PHOSPHORUS FERTILIZER NUTRIENT	POTASSIUM FERTILIZER NUTRIENT	AGGREGATE GROUND LIMESTONE	MULCH, METHOD 2	PAVEMENT REMOVAL	TOP SOIL FURNISH & PLACE, 4"	POROUS GRANULAR BACKFILL
		ACRE	ACRE	POUND	POUND	POUND	POUND	TON	ACRE	SQ YD	SQ YD	CU YD
LOCATION #1	BUILDING #1	0.034	0.034	10.06	6.03	3.02	3.02	0.067	0.034	0	162	0
	BUILDING #2	0.017	0.017	4.96	2.98	1.49	1.49	0.033	0.017	0	0	0
	BUILDING #3	0.006	0.006	1.65	0.99	0.50	0.50	0.011	0.006	0	0	0
LOCATION #2	BUILDING #4	0.024	0.024	7.05	4.23	2.12	2.12	0.047	0.024	0	114	0
	BUILDING #5	0.028	0.028	8.26	4.96	2.48	2.48	0.055	0.028	0	133	0
	BUILDING #6	0.007	0.007	1.98	1.19	0.60	0.60	0.013	0.007	0	32	0
	BUILDING #7	0.001	0.001	0.19	0.18	0.09	0.09	0.002	0.001	0	0	0
	SIDEWALK	0.003	0.003	0.96	0.58	0.29	0.29	0.006	0.003	16	16	0
	CONC. SLAB 1	0.001	0.001	0.21	0.12	0.06	0.06	0.001	0.001	3	3	0
	CONC. SLAB 2	0.001	0.001	0.17	0.10	0.05	0.05	0.001	0.001	3	3	0
	PATIO	0.010	0.010	2.98	1.79	0.89	0.89	0.020	0.010	48	48	0
LOCATION #3	BUILDING #8	0.035	0.035	10.39	6.23	3.12	3.12	0.069	0.035	0	168	421
	BUILDING #9	0.012	0.012	3.64	2.18	1.09	1.09	0.024	0.012	0	59	0
	BUILDING #10	0.004	0.004	1.10	0.66	0.33	0.33	0.007	0.004	0	18	0
	SIDEWALK	0.002	0.002	0.73	0.44	0.22	0.22	0.005	0.002	12	12	0
	PATIO	0.007	0.007	2.07	1.24	0.62	0.62	0.014	0.007	33	33	0
	CONC. SLAB	0.002	0.002	0.70	0.42	0.21	0.21	0.005	0.002	11	11	0
	DRIVEWAY	0.040	0.040	12.09	7.25	3.63	3.63	0.081	0.040	195	195	0
LOCATION #4	BUILDING #11	0.025	0.025	7.64	4.59	2.29	2.29	0.051	0.025	0	123	0
	BUILDING #12	0.015	0.015	4.55	2.73	1.36	1.36	0.030	0.015	0	73	0
	BUILDING #13	0.006	0.006	1.65	0.99	0.50	0.50	0.011	0.006	0	27	0
	BUILDING #14	0.001	0.001	0.11	0.18	0.09	0.09	0.002	0.001	0	2	0
	CONC. SLAB	0.004	0.004	1.32	0.79	0.40	0.40	0.009	0.004	21	21	0
TOTALS		0.3	0.3	84	51	25	25	0.6	0.3	342	1253	421



- TOPSOIL FURNISH AND PLACE
- PAVEMENT REMOVAL

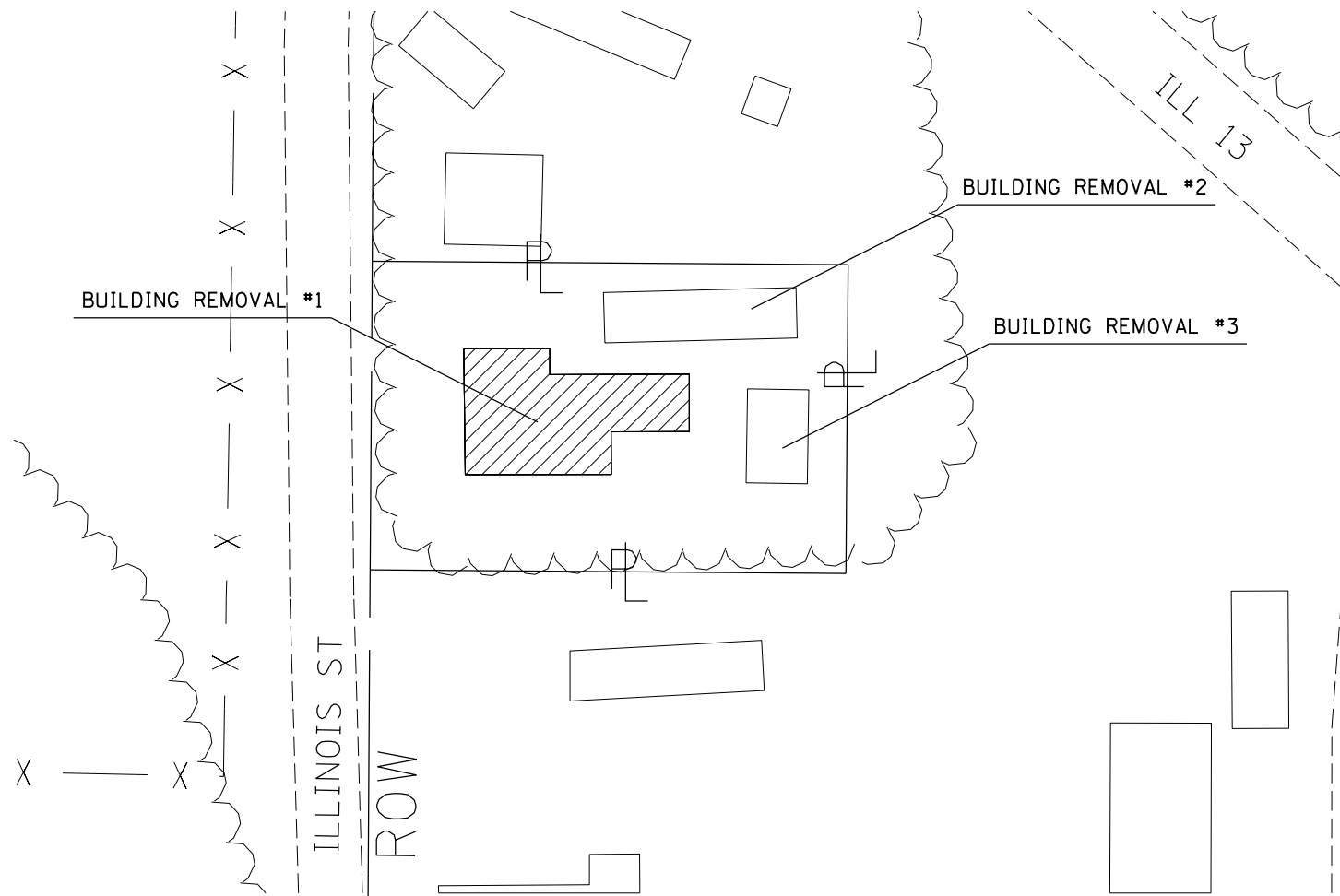

BUILDING #2: NON-FRIABLE ASBESTOS

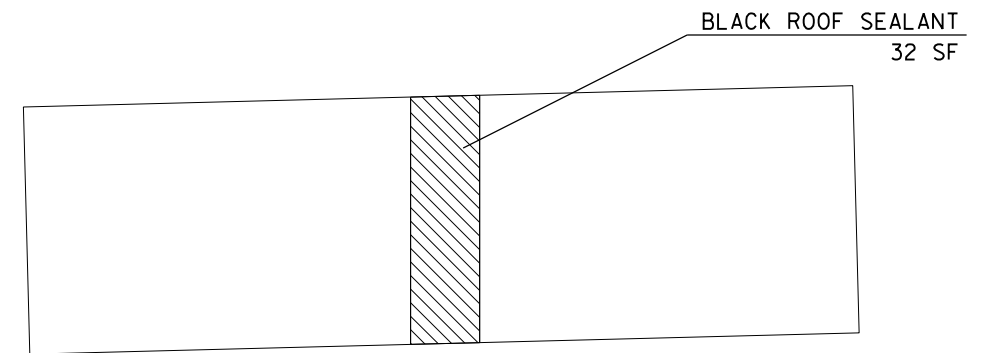

ROOF PLAN

FILE NAME =	USER NAME = \$USER\$	DESIGNED -	REVISED -
c:\pwork\pwork\hollayb1\0414255\78446-sht-plan.dgn		DRAWN -	REVISED -
	PLOT SCALE = 100.0000' / in.	CHECKED -	REVISED -
\$MODELNAME\$	PLOT DATE = 10/7/2014	DATE -	REVISED -

**STATE OF ILLINOIS
DEPARTMENT OF TRANSPORTATION**

LOCATION #1			
238 Illinois Street, Pinckneyville			
SCALE:	SHEET	OF	SHEETS
	STA.	TO	STA.

F.A.P. RTE.	SECTION	COUNTY	TOTAL SHEETS	SHEET NO.
42	D9 DEMOLITION 2015-1	PERRY	11	8
				CONTRACT NO. 78446
ILLINOIS FED. AID PROJECT				



- TOPSOIL FURNISH AND PLACE
- PAVEMENT REMOVAL

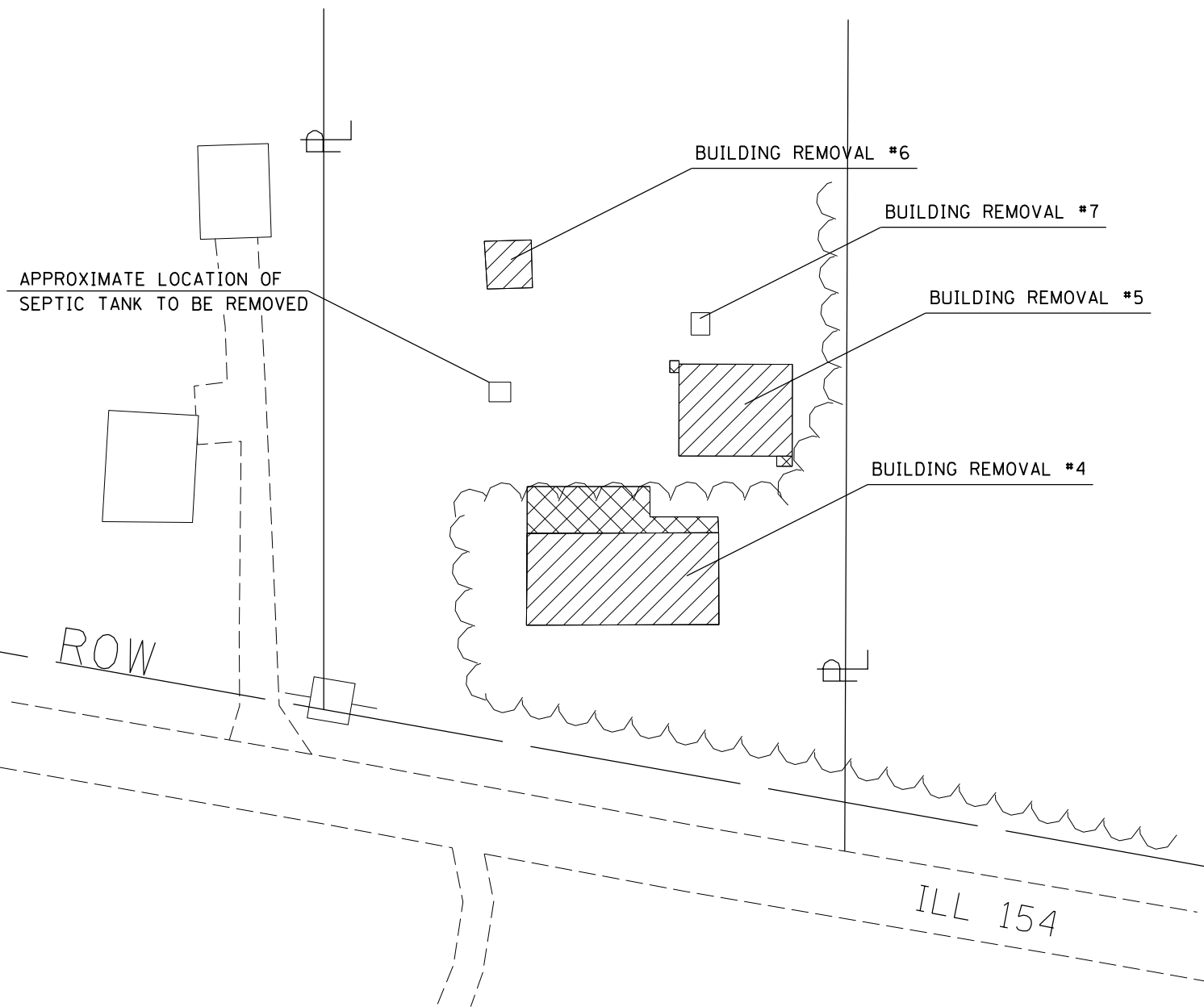

BUILDING #4: NON-FRIABLE ASBESTOS

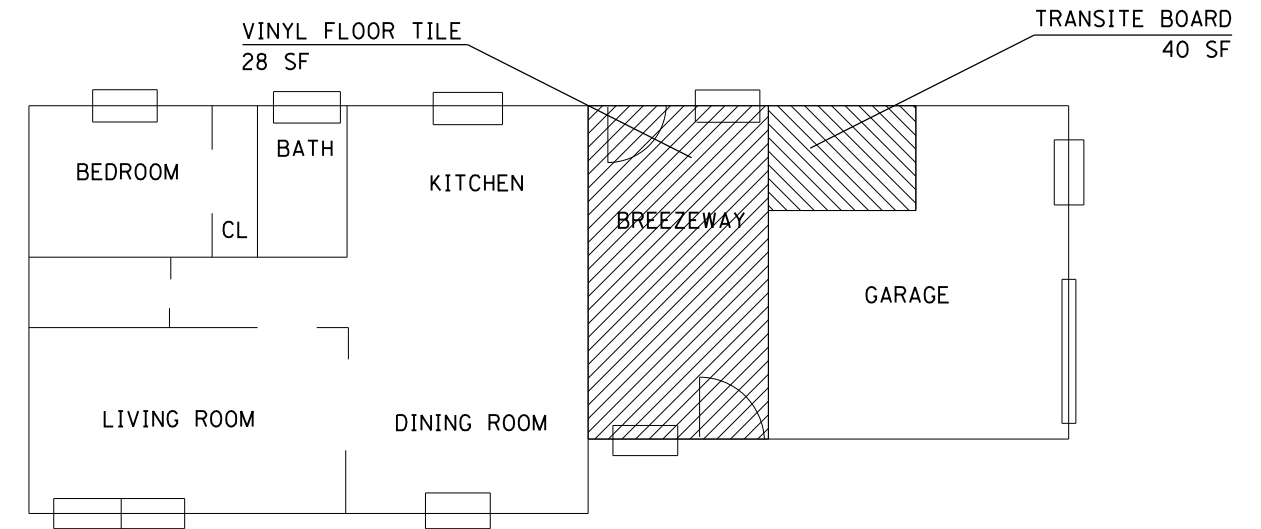

FLOOR PLAN

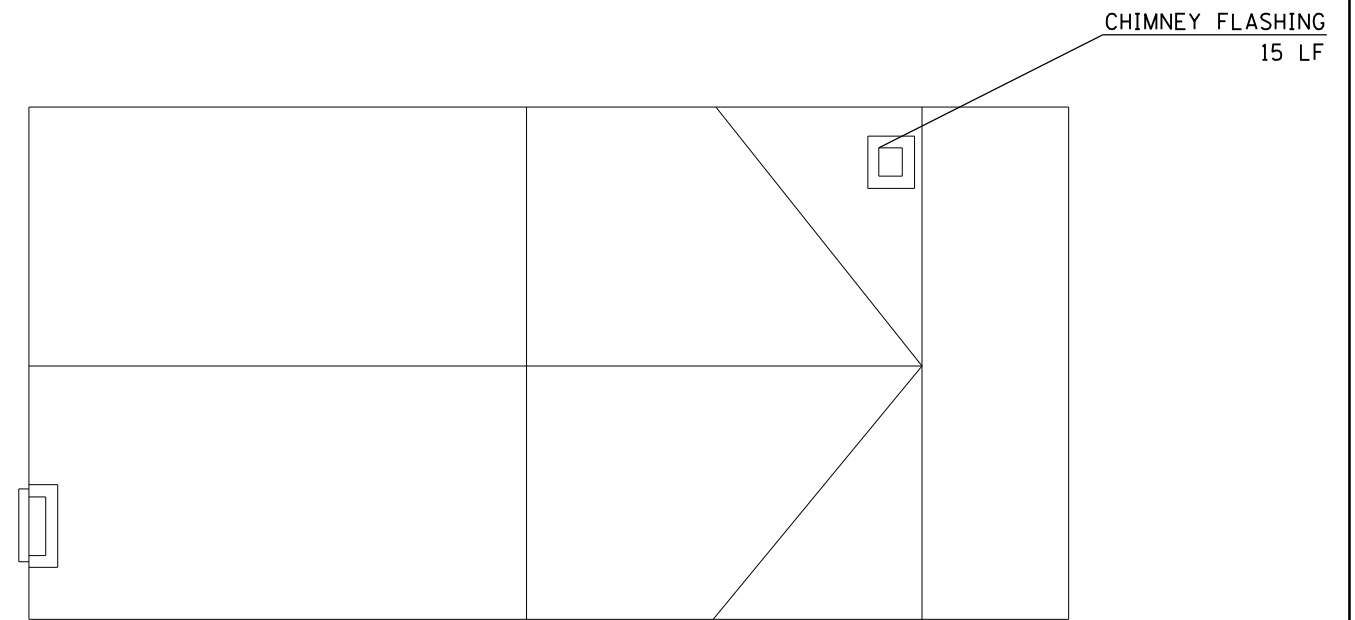

ROOF PLAN

FILE NAME =	USER NAME = \$USER\$	DESIGNED -	REVISED -
et:\pwork\pwork\hollayb1\0414255\78446-sht-plan.dgn		DRAWN -	REVISED -
	PLOT SCALE = 100.0000' / in.	CHECKED -	REVISED -
\$MODELNAME\$	PLOT DATE = 10/7/2014	DATE -	REVISED -

**STATE OF ILLINOIS
DEPARTMENT OF TRANSPORTATION**

LOCATION #2			
4201 State Rt. 154, Pinckneyville			
SCALE:	SHEET	OF SHEETS	STA. TO STA.

F.A.P. RTE.	SECTION	COUNTY	TOTAL SHEETS	SHEET NO.
42	D9 DEMOLITION 2015-1	PERRY	11	9
CONTRACT NO. 78446				
ILLINOIS FED. AID PROJECT				



 TOPSOIL FURNISH AND PLACE

 PAVEMENT REMOVAL

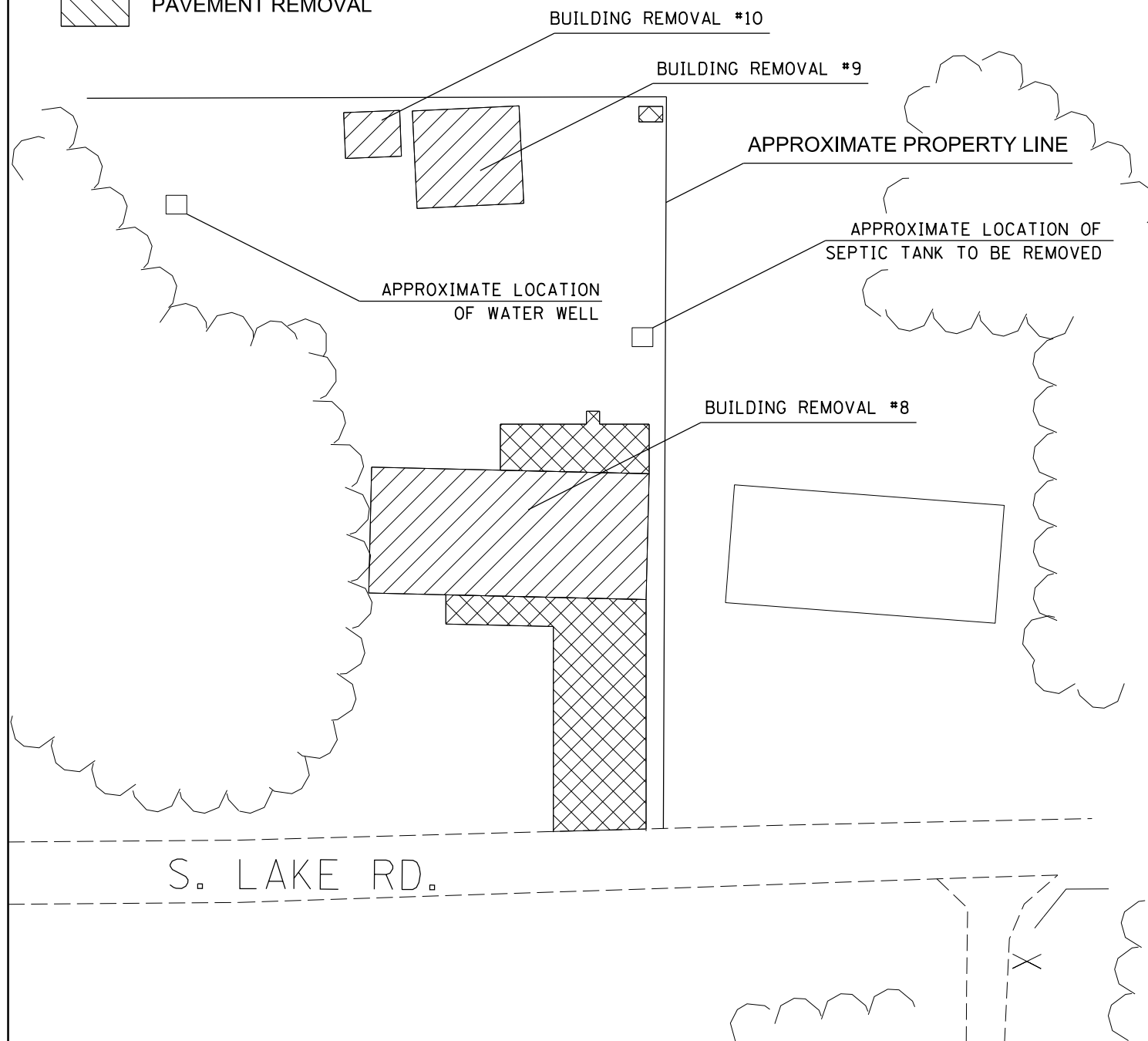

BUILDING #8: NON-FRIABLE ASBESTOS

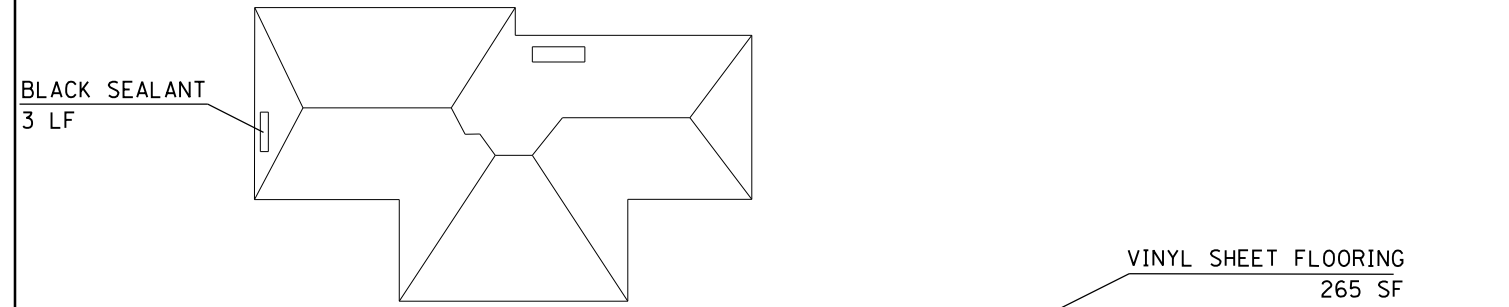

ROOF PLAN

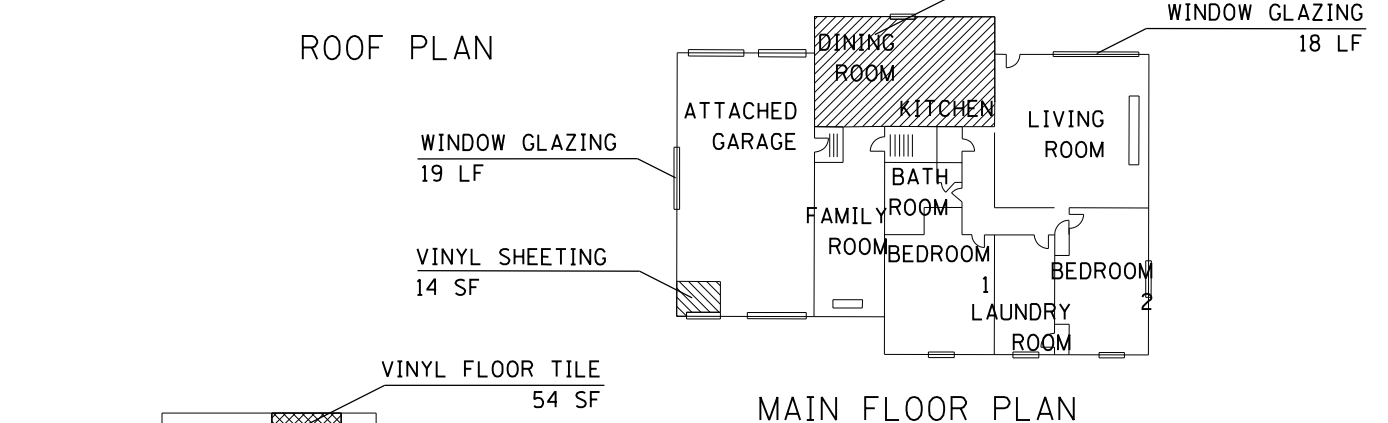

MAIN FLOOR PLAN

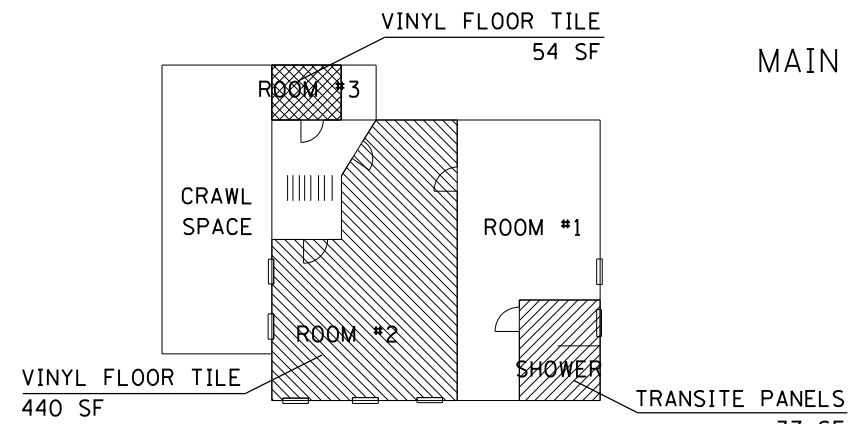

BASEMENT FLOOR PLAN

BUILDING #10: NON-FRIABLE ASBESTOS

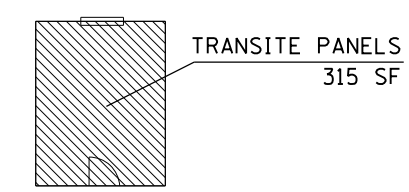

FLOOR PLAN

FILE NAME =	USER NAME = \$USER\$	DESIGNED -	REVISED -
c:\pwork\pwork\hollayb1\0414255\78446-sht-plan.dgn		DRAWN -	REVISED -
	PLOT SCALE = 100.0000' / in.	CHECKED -	REVISED -
\$MODELNAME\$	PLOT DATE = 10/7/2014	DATE -	REVISED -

**STATE OF ILLINOIS
DEPARTMENT OF TRANSPORTATION**

**LOCATION #3
4481 S. Lake Road, Pinckneyville**

SCALE: SHEET OF SHEETS STA. TO STA.

F.A.P. RTE.	SECTION	COUNTY	TOTAL SHEETS	SHEET NO.
42	D9 DEMOLITION 2015-1	PERRY	11	10
CONTRACT NO. 78446			ILLINOIS FED. AID PROJECT	



- TOPSOIL FURNISH AND PLACE
- PAVEMENT REMOVAL

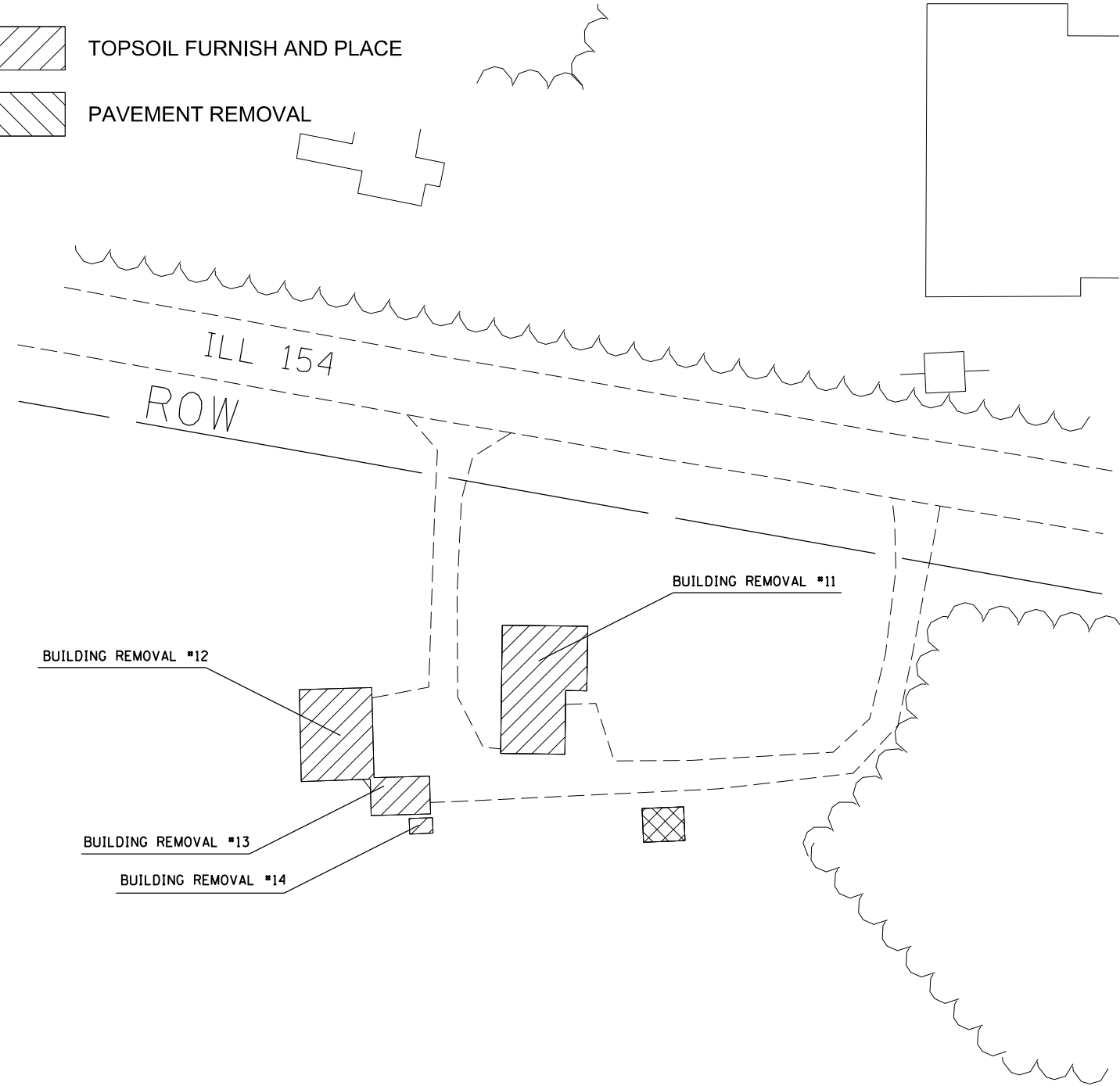

BUILDING #11: NON-FRIABLE ASBESTOS

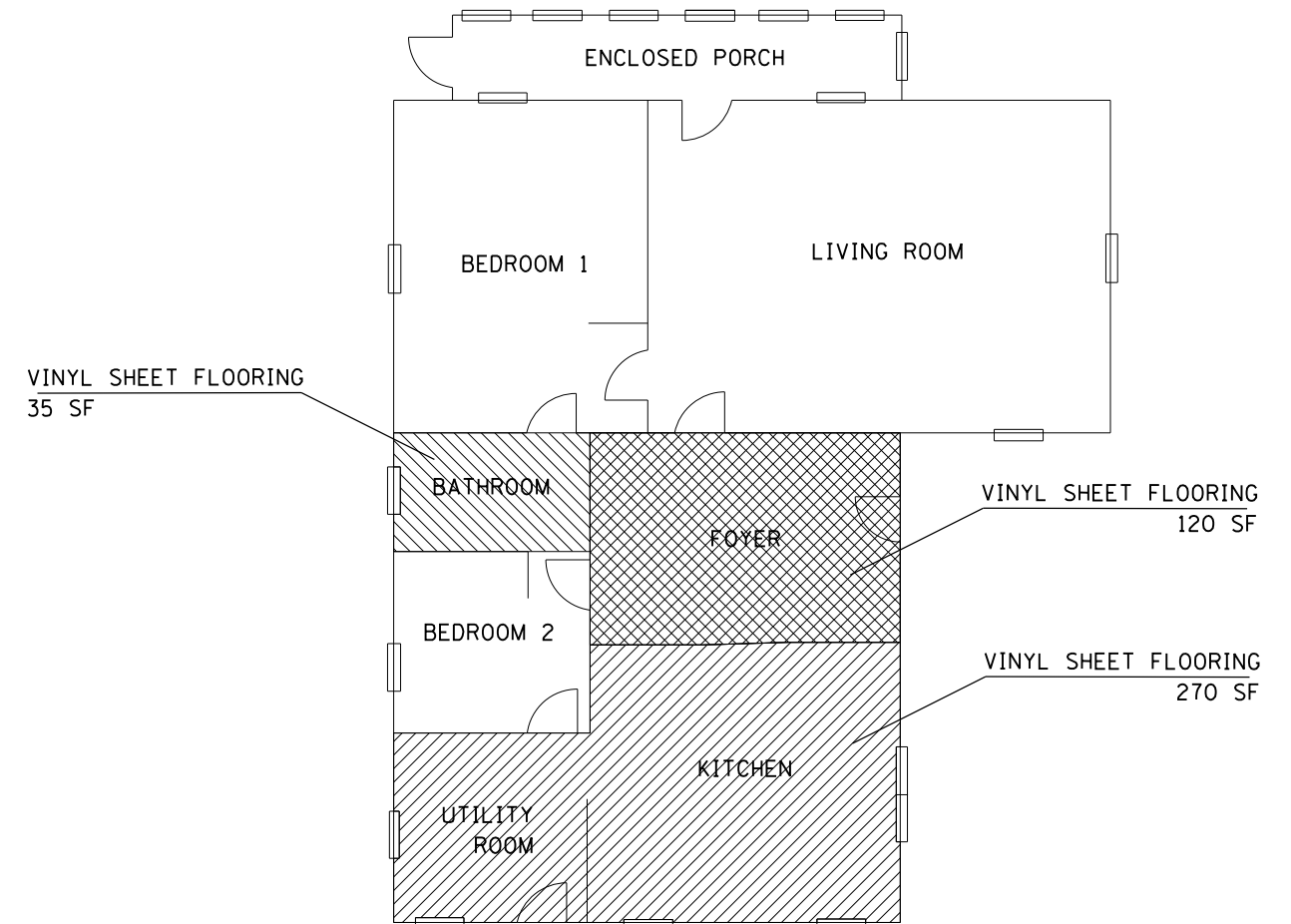

MAIN FLOOR PLAN

• SEPTIC TANK TO BE REMOVED ON SITE, LOCATION UNKNOWN

FILE NAME =	USER NAME = \$USER\$	DESIGNED -	REVISED -
et:\pwork\pwork\hollayb1\0414255\78446-sht-plan.dgn		DRAWN -	REVISED -
\$MODELNAME\$	PLOT SCALE = 100.0000' / in.	CHECKED -	REVISED -
	PLOT DATE = 10/7/2014	DATE -	REVISED -

**STATE OF ILLINOIS
DEPARTMENT OF TRANSPORTATION**

**LOCATION #4
4248 State Rt. 154, Pinckneyville**

SCALE: SHEET OF SHEETS STA. TO STA.

F.A.P. RTE.	SECTION	COUNTY	TOTAL SHEETS	SHEET NO.
42	D9 DEMOLITION 2015-1	PERRY	11	11
CONTRACT NO. 78446				
ILLINOIS FED. AID PROJECT				