

**NOTES:**  
 1. TRAFFIC CONTROL SHOWN IN GRAYSSCALE IS SET-UP AND MAINTAINED "BY OTHERS". COORDINATE WITH CONTRACTS I-13-4600, I-13-4601, I-13-4606, I-13-4607, I-13-4608, I-13-4621 AND I-13-4629.

**MOT LEGEND**

- |   |   |   |  |  |
|---|---|---|--|--|
| <ul style="list-style-type: none"> <li>CONSTRUCTION WORK ZONE</li> <li>CONSTRUCTION WORK ZONE (BY OTHERS)</li> <li>TEMPORARY PAVEMENT</li> <li>TEMPORARY PAVEMENT (PREVIOUSLY CONSTRUCTED/BY OTHERS)</li> <li>PREVIOUSLY COMPLETED CONSTRUCTION</li> <li>DIRECTION OF TRAFFIC</li> <li>TEMPORARY CONCRETE BARRIER (70400100)</li> </ul> | <ul style="list-style-type: none"> <li>TYPE II BARRICADES OR DRUMS WITH STEADY BURNING MONO-DIRECTIONAL LIGHT @ 100' CENTERS ON TANGENTS (50' CENTERS ALONG TAPERS AND RAMP)</li> <li>TYPE III BARRICADE WITH STEADY BURNING LIGHT</li> <li>CONSTRUCTION SIGN PER IDOT STANDARDS</li> <li>VERTICAL PANEL WITH STEADY BURNING MONO-DIRECTIONAL LIGHT @ 100' CENTERS ON TANGENTS (50' CENTERS ALONG TAPERS AND RAMP)</li> <li>IMPACT ATTENUATORS, TEMPORARY (FULLY REDIRECTIVE, NARROW), TEST LEVEL 3 (70600260)</li> </ul> | <ul style="list-style-type: none"> <li>(A) EXISTING PAVEMENT MARKING</li> <li>(B) PROPOSED PERMANENT PAVEMENT MARKING</li> <li>(1) WET REFLECTIVE TEMPORARY TAPE, TYPE III - LETTERS AND SYMBOLS (X7030025)</li> <li>(2) WET REFLECTIVE TEMPORARY TAPE TYPE III, 4 INCH (SOLID, WHITE) (X7030030)</li> <li>(3) WET REFLECTIVE TEMPORARY TAPE TYPE III, 4 INCH (6' SKIP-2' DASH, WHITE) (X7030030)</li> <li>(4) WET REFLECTIVE TEMPORARY TAPE TYPE III, 4 INCH (SOLID, YELLOW) (X7030030)</li> </ul> | <ul style="list-style-type: none"> <li>(5) WET REFLECTIVE TEMPORARY TAPE TYPE III, 5 INCH (30' SKIP-10' DASH, WHITE) (X7030035)</li> <li>(6) WET REFLECTIVE TEMPORARY TAPE TYPE III, 8 INCH (SOLID, WHITE) (X7030045)</li> <li>(7) WET REFLECTIVE TEMPORARY TAPE TYPE III, 12 INCH (CHEVRONS, WHITE) (X7030050)</li> <li>(8) WET REFLECTIVE TEMPORARY TAPE TYPE III, 24 INCH (STOP BAR, WHITE) (X7030055)</li> <li>(9) EPOXY PAVEMENT MARKING - LETTERS AND SYMBOLS (78005100)</li> <li>(10) EPOXY PAVEMENT MARKING - LINE 4" (SOLID, WHITE) (78005110)</li> </ul> | <ul style="list-style-type: none"> <li>(11) EPOXY PAVEMENT MARKING - LINE 4" (6' SKIP-2' DASH, WHITE) (78005110)</li> <li>(12) EPOXY PAVEMENT MARKING - LINE 4" (SOLID, YELLOW) (78005110)</li> <li>(13) EPOXY PAVEMENT MARKING - LINE 5" (30' SKIP-10' DASH, WHITE) (78005120)</li> <li>(14) EPOXY PAVEMENT MARKING - LINE 8" (SOLID, WHITE) (78005140)</li> <li>(15) EPOXY PAVEMENT MARKING - LINE 12" (CHEVRONS, WHITE) (78005150)</li> <li>(16) EPOXY PAVEMENT MARKING - LINE 24" (STOP BAR, WHITE) (78005180)</li> <li>(17) PAVEMENT MARKING PLACED IN PREVIOUS STAGE OR BY OTHERS</li> </ul> |
|---|---|---|--|--|

FILE NAME = D:\60195-4e-sht-staging\01.13.dgn  
**Primera**  
101, Road 9th St, 7th Floor, Chicago, IL 60604-4917

USER NAME = asontag	DESIGNED - ADW	REVISED -
PLOT SCALE = 100.0000' / in.	DRAWN - GEW	REVISED -
PLOT DATE = 11/18/2014	CHECKED - RJD	REVISED -
	DATE - 11/14/2014	REVISED -

**STATE OF ILLINOIS  
 DEPARTMENT OF TRANSPORTATION**

**SUGGESTED STAGE OF CONSTRUCTION & TRAFFIC CONTROL  
 STAGE 1 (I-290 /RAMP G1)**

SCALE: 1" = 50'    SHEET NO. 13 OF 14 SHEETS    STA.    TO STA.

F.A.P. RTE.	SECTION	COUNTY	TOTAL SHEETS	SHEET NO.
345	2013-083-R&B	DUPAGE	759	101
DRAWING NO. MOT-39			CONTRACT NO. 60Y95	
ILLINOIS FED. AID PROJECT				

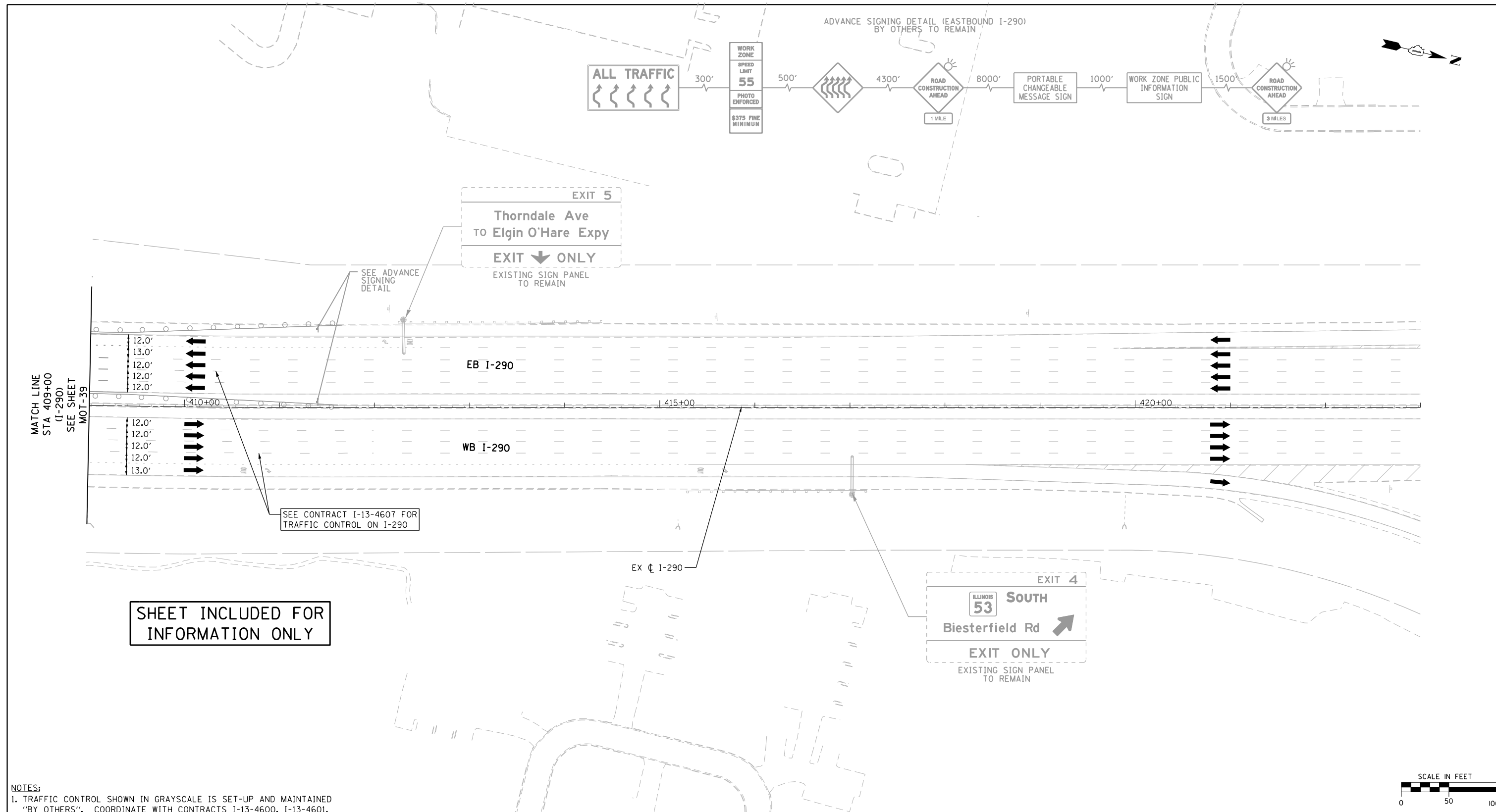

**NOTES:**  
1. TRAFFIC CONTROL SHOWN IN GRAYSCALE IS SET-UP AND MAINTAINED "BY OTHERS". COORDINATE WITH CONTRACTS I-13-4600, I-13-4601, I-13-4606, I-13-4607, I-13-4608, I-13-4621 AND I-13-4629.



**MOT LEGEND**

- |  |  |   |   |  |
|--|--|---|---|--|
| <ul style="list-style-type: none"> <li> CONSTRUCTION WORK ZONE</li> <li> CONSTRUCTION WORK ZONE (BY OTHERS)</li> <li> TEMPORARY PAVEMENT</li> <li> PREVIOUSLY COMPLETED CONSTRUCTION</li> <li> DIRECTION OF TRAFFIC</li> <li> TEMPORARY CONCRETE BARRIER (70400100)</li> </ul> | <ul style="list-style-type: none"> <li> TYPE II BARRICADES OR DRUMS WITH STEADY BURNING MONO-DIRECTIONAL LIGHT @ 100' CENTERS ON TANGENTS (50' CENTERS ALONG TAPERS AND RAMP)</li> <li> TYPE III BARRICADE WITH STEADY BURNING LIGHT</li> <li> CONSTRUCTION SIGN PER IDOT STANDARDS</li> <li> VERTICAL PANEL WITH STEADY BURNING MONO-DIRECTIONAL LIGHT @ 100' CENTERS ON TANGENTS (50' CENTERS ALONG TAPERS AND RAMP)</li> <li> IMPACT ATTENUATORS, TEMPORARY (FULLY REDIRECTIVE, NARROW), TEST LEVEL 3 (70600260)</li> </ul> | <ul style="list-style-type: none"> <li> EXISTING PAVEMENT MARKING</li> <li> PROPOSED PERMANENT PAVEMENT MARKING</li> <li> ① WET REFLECTIVE TEMPORARY TAPE, TYPE III - LETTERS AND SYMBOLS (X7030025)</li> <li> ② WET REFLECTIVE TEMPORARY TAPE TYPE III, 4 INCH (SOLID, WHITE) (X7030030)</li> <li> ③ WET REFLECTIVE TEMPORARY TAPE TYPE III, 4 INCH (6' SKIP-2' DASH, WHITE) (X7030030)</li> <li> ④ WET REFLECTIVE TEMPORARY TAPE TYPE III, 4 INCH (SOLID, YELLOW) (X7030030)</li> </ul> | <ul style="list-style-type: none"> <li> ⑤ WET REFLECTIVE TEMPORARY TAPE TYPE III, 5 INCH (30' SKIP-10' DASH, WHITE) (X7030035)</li> <li> ⑥ WET REFLECTIVE TEMPORARY TAPE TYPE III, 8 INCH (SOLID, WHITE) (X7030045)</li> <li> ⑦ WET REFLECTIVE TEMPORARY TAPE TYPE III, 12 INCH (CHEVRONS, WHITE) (X7030050)</li> <li> ⑧ WET REFLECTIVE TEMPORARY TAPE TYPE III, 24 INCH (STOP BAR, WHITE) (X7030055)</li> <li> ⑨ EPOXY PAVEMENT MARKING - LETTERS AND SYMBOLS (78005100)</li> <li> ⑩ EPOXY PAVEMENT MARKING - LINE 4" (SOLID, WHITE) (78005110)</li> </ul> | <ul style="list-style-type: none"> <li> ⑪ EPOXY PAVEMENT MARKING - LINE 4" (6' SKIP-2' DASH, WHITE) (78005110)</li> <li> ⑫ EPOXY PAVEMENT MARKING - LINE 4" (SOLID, YELLOW) (78005110)</li> <li> ⑬ EPOXY PAVEMENT MARKING - LINE 5" (30' SKIP-10' DASH, WHITE) (78005120)</li> <li> ⑭ EPOXY PAVEMENT MARKING - LINE 8" (SOLID, WHITE) (78005140)</li> <li> ⑮ EPOXY PAVEMENT MARKING - LINE 12" (CHEVRONS, WHITE) (78005150)</li> <li> ⑯ EPOXY PAVEMENT MARKING - LINE 24" (STOP BAR, WHITE) (78005180)</li> <li> ⑰ PAVEMENT MARKING PLACED IN PREVIOUS STAGE OR BY OTHERS</li> </ul> |
|--|--|---|---|--|

FILE NAME = D:\60195-4e-sht-staging\01.dgn  
  
101, Road & Site 14-70-14.dgn, L:\60195-4e-sht-staging\01.dgn

USER NAME = asantiag	DESIGNED - ADW	REVISED -
PLOT SCALE = 100.0000' / in.	DRAWN - GEW	REVISED -
PLOT DATE = 11/18/2014	CHECKED - RJD	REVISED -
	DATE - 11/14/2014	REVISED -

**STATE OF ILLINOIS  
DEPARTMENT OF TRANSPORTATION**

**SUGGESTED STAGE OF CONSTRUCTION & TRAFFIC CONTROL  
STAGE 1 (I-290)**

SCALE: 1" = 50'    SHEET NO. 14 OF 14 SHEETS    STA.    TO STA.

F.A.P. RTE.	SECTION	COUNTY	TOTAL SHEETS	SHEET NO.
345	2013-083-R&B	DUPAGE	759	102
DRAWING NO. MOT-40			CONTRACT NO. 60Y95	
ILLINOIS FED. AID PROJECT				

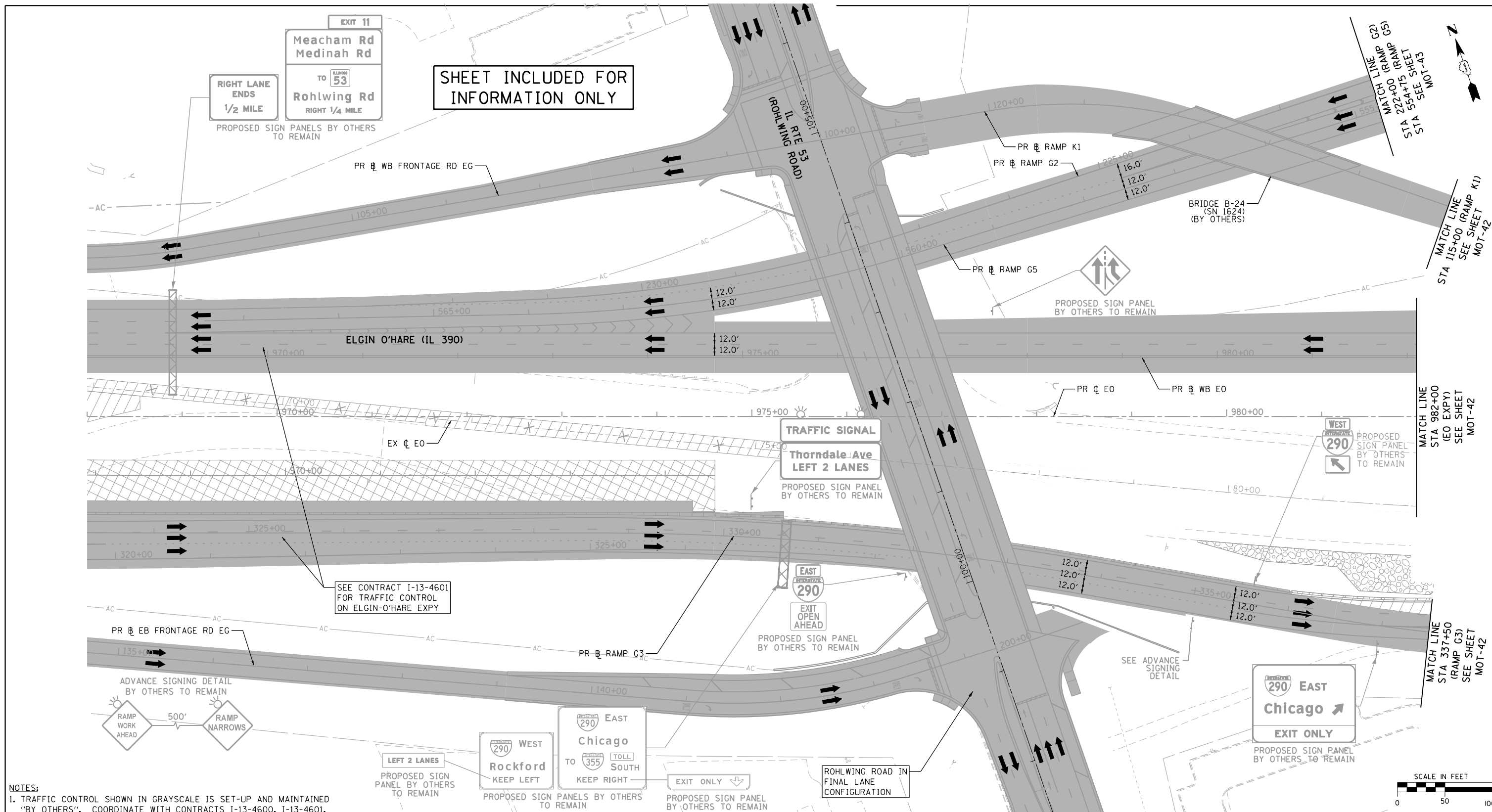

**NOTES:**  
 1. TRAFFIC CONTROL SHOWN IN GRAYSCALE IS SET-UP AND MAINTAINED "BY OTHERS". COORDINATE WITH CONTRACTS I-13-4600, I-13-4601, I-13-4606, I-13-4607, I-13-4608, I-13-4621 AND I-13-4629.

**MOT LEGEND**

- |   |   |   |  |  |
|---|---|---|--|--|
| <ul style="list-style-type: none"> <li>CONSTRUCTION WORK ZONE</li> <li>CONSTRUCTION WORK ZONE (BY OTHERS)</li> <li>TEMPORARY PAVEMENT</li> <li>TEMPORARY PAVEMENT (PREVIOUSLY CONSTRUCTED/BY OTHERS)</li> <li>PREVIOUSLY COMPLETED CONSTRUCTION</li> <li>DIRECTION OF TRAFFIC</li> <li>TEMPORARY CONCRETE BARRIER (70400100)</li> </ul> | <ul style="list-style-type: none"> <li>TYPE II BARRICADES OR DRUMS WITH STEADY BURNING MONO-DIRECTIONAL LIGHT @ 100' CENTERS ON TANGENTS (50' CENTERS ALONG TAPERS AND RAMP)</li> <li>TYPE III BARRICADE WITH STEADY BURNING LIGHT</li> <li>CONSTRUCTION SIGN PER IDOT STANDARDS</li> <li>VERTICAL PANEL WITH STEADY BURNING MONO-DIRECTIONAL LIGHT @ 100' CENTERS ON TANGENTS (50' CENTERS ALONG TAPERS AND RAMP)</li> <li>IMPACT ATTENUATORS, TEMPORARY (FULLY REDIRECTIVE, NARROW), TEST LEVEL 3 (70600260)</li> </ul> | <ul style="list-style-type: none"> <li>(A) EXISTING PAVEMENT MARKING</li> <li>(B) PROPOSED PERMANENT PAVEMENT MARKING</li> <li>(1) WET REFLECTIVE TEMPORARY TAPE, TYPE III - LETTERS AND SYMBOLS (X7030025)</li> <li>(2) WET REFLECTIVE TEMPORARY TAPE TYPE III, 4 INCH (SOLID, WHITE) (X7030030)</li> <li>(3) WET REFLECTIVE TEMPORARY TAPE TYPE III, 4 INCH (6' SKIP-2' DASH, WHITE) (X7030030)</li> <li>(4) WET REFLECTIVE TEMPORARY TAPE TYPE III, 4 INCH (SOLID, YELLOW) (X7030030)</li> </ul> | <ul style="list-style-type: none"> <li>(5) WET REFLECTIVE TEMPORARY TAPE TYPE III, 5 INCH (30' SKIP-10' DASH, WHITE) (X7030035)</li> <li>(6) WET REFLECTIVE TEMPORARY TAPE TYPE III, 8 INCH (SOLID, WHITE) (X7030045)</li> <li>(7) WET REFLECTIVE TEMPORARY TAPE TYPE III, 12 INCH (CHEVRONS, WHITE) (X7030050)</li> <li>(8) WET REFLECTIVE TEMPORARY TAPE TYPE III, 24 INCH (STOP BAR, WHITE) (X7030055)</li> <li>(9) EPOXY PAVEMENT MARKING - LETTERS AND SYMBOLS (78005100)</li> <li>(10) EPOXY PAVEMENT MARKING - LINE 4" (SOLID, WHITE) (78005110)</li> </ul> | <ul style="list-style-type: none"> <li>(11) EPOXY PAVEMENT MARKING - LINE 4" (6' SKIP-2' DASH, WHITE) (78005110)</li> <li>(12) EPOXY PAVEMENT MARKING - LINE 4" (SOLID, YELLOW) (78005110)</li> <li>(13) EPOXY PAVEMENT MARKING - LINE 5" (30' SKIP-10' DASH, WHITE) (78005120)</li> <li>(14) EPOXY PAVEMENT MARKING - LINE 8" (SOLID, WHITE) (78005140)</li> <li>(15) EPOXY PAVEMENT MARKING - LINE 12" (CHEVRONS, WHITE) (78005150)</li> <li>(16) EPOXY PAVEMENT MARKING - LINE 24" (STOP BAR, WHITE) (78005180)</li> <li>(17) PAVEMENT MARKING PLACED IN PREVIOUS STAGE OR BY OTHERS</li> </ul> |
|---|---|---|--|--|

FILE NAME = D:\60195-4e-sht-staging\IA.01.dgn  
**Primera**  
101, Road & 54-70-18 km, L, 400-7202049-7202049

USER NAME = asontag  
 DESIGNED - ADW  
 DRAWN - GEW  
 CHECKED - RJD  
 DATE = 11/14/2014

REVISÉ -  
 REVISÉ -  
 REVISÉ -  
 REVISÉ -

**STATE OF ILLINOIS  
 DEPARTMENT OF TRANSPORTATION**

**SUGGESTED STAGE OF CONSTRUCTION & TRAFFIC CONTROL  
 STAGE 1A (ELGIN O'HARE EXPY)**  
 SCALE: 1" = 50' SHEET NO. 1 OF 14 SHEETS STA. TO STA.

F.A.P. RTE.	SECTION	COUNTY	TOTAL SHEETS	SHEET NO.
345	2013-083-R&B	DUPAGE	759	103
DRAWING NO. MOT-41			CONTRACT NO. 60Y95	
ILLINOIS FED. AID PROJECT				

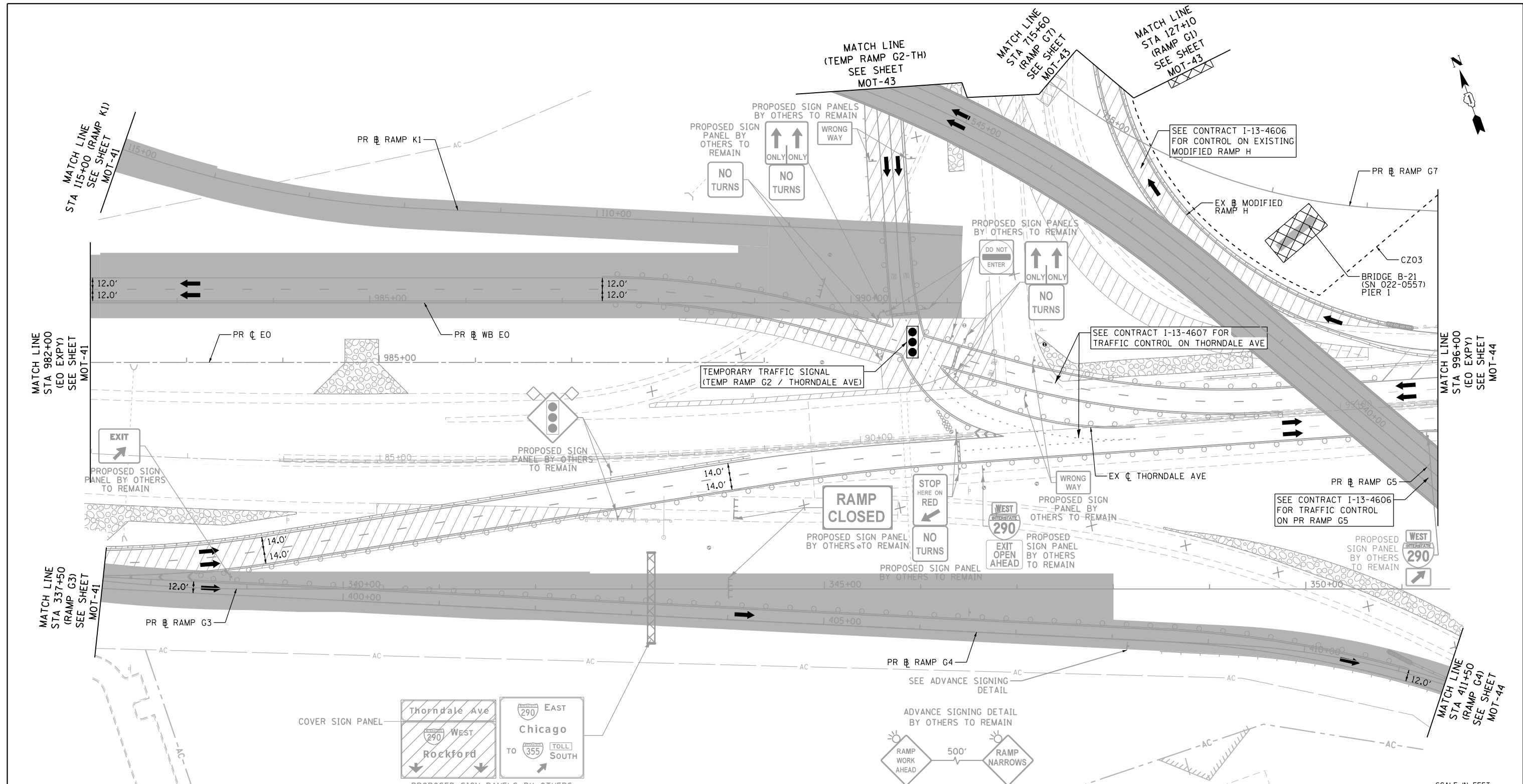

**NOTES:**  
 1. TRAFFIC CONTROL SHOWN IN GRAYSCALE IS SET-UP AND MAINTAINED 'BY OTHERS'. COORDINATE WITH CONTRACTS I-13-4600, I-13-4601, I-13-4606, I-13-4607, I-13-4608, I-13-4621 AND I-13-4629.

**MOT LEGEND**

- |  |   |   |   |
|--|---|---|---|
| <ul style="list-style-type: none"> <li> CONSTRUCTION WORK ZONE</li> <li> CONSTRUCTION WORK ZONE (BY OTHERS)</li> <li> TEMPORARY PAVEMENT</li> <li> PREVIOUSLY COMPLETED CONSTRUCTION</li> <li> DIRECTION OF TRAFFIC</li> <li> TEMPORARY CONCRETE BARRIER (70400100)</li> </ul> | <ul style="list-style-type: none"> <li> TYPE II BARRICADES OR DRUMS WITH STEADY BURNING MONO-DIRECTIONAL LIGHT @ 100' CENTERS ON TANGENTS (50' CENTERS ALONG TAPERS AND RAMPS)</li> <li> TYPE III BARRICADE WITH STEADY BURNING LIGHT</li> <li> VERTICAL PANEL WITH STEADY BURNING MONO-DIRECTIONAL LIGHT @ 100' CENTERS ON TANGENTS (50' CENTERS ALONG TAPERS AND RAMPS)</li> <li> IMPACT ATTENUATORS, TEMPORARY (FULLY REDIRECTIVE, NARROW), TEST LEVEL 3 (70600260)</li> </ul> | <ul style="list-style-type: none"> <li> EXISTING PAVEMENT MARKING</li> <li> PROPOSED PERMANENT PAVEMENT MARKING</li> <li> WET REFLECTIVE TEMPORARY TAPE, TYPE III - LETTERS AND SYMBOLS (X7030025)</li> <li> WET REFLECTIVE TEMPORARY TAPE TYPE III, 4 INCH (SOLID, WHITE) (X7030030)</li> <li> WET REFLECTIVE TEMPORARY TAPE TYPE III, 4 INCH (6' SKIP-2' DASH, WHITE) (X7030030)</li> <li> WET REFLECTIVE TEMPORARY TAPE TYPE III, 4 INCH (SOLID, YELLOW) (X7030030)</li> </ul> | <ul style="list-style-type: none"> <li> WET REFLECTIVE TEMPORARY TAPE TYPE III, 5 INCH (30' SKIP-10' DASH, WHITE) (X7030035)</li> <li> WET REFLECTIVE TEMPORARY TAPE TYPE III, 8 INCH (SOLID, WHITE) (X7030045)</li> <li> WET REFLECTIVE TEMPORARY TAPE TYPE III, 12 INCH (CHEVRONS, WHITE) (X7030050)</li> <li> WET REFLECTIVE TEMPORARY TAPE TYPE III, 24 INCH (STOP BAR, WHITE) (X7030055)</li> <li> EPOXY PAVEMENT MARKING - LETTERS AND SYMBOLS (78005100)</li> <li> EPOXY PAVEMENT MARKING - LINE 4" (SOLID, WHITE) (78005110)</li> <li> EPOXY PAVEMENT MARKING - LINE 4" (6' SKIP-2' DASH, WHITE) (78005110)</li> <li> EPOXY PAVEMENT MARKING - LINE 4" (SOLID, YELLOW) (78005110)</li> <li> EPOXY PAVEMENT MARKING - LINE 5" (30' SKIP-10' DASH, WHITE) (78005120)</li> <li> EPOXY PAVEMENT MARKING - LINE 8" (SOLID, WHITE) (78005140)</li> <li> EPOXY PAVEMENT MARKING - LINE 12" (CHEVRONS, WHITE) (78005150)</li> <li> EPOXY PAVEMENT MARKING - LINE 24" (STOP BAR, WHITE) (78005180)</li> <li> PAVEMENT MARKING PLACED IN PREVIOUS STAGE OR BY OTHERS</li> </ul> |
|--|---|---|---|

FILE NAME = D:\60195-4e-sht-staging\IA.02.dgn  
**Primera**  
101, Road & 54-70-14, L, 400-720-0495-71010-013

USER NAME = asantiag  
 DESIGNED - ADW  
 DRAWN - GEW  
 CHECKED - RJD  
 DATE = 11/18/2014

REVISOR -  
 REVISION -  
 REVISION -  
 REVISION -  
 REVISION -

**STATE OF ILLINOIS  
 DEPARTMENT OF TRANSPORTATION**

**SUGGESTED STAGE OF CONSTRUCTION & TRAFFIC CONTROL  
 STAGE 1A (ELGIN O'HARE EXPY)**  
 SCALE: 1" = 50' SHEET NO. 2 OF 14 SHEETS STA. TO STA.

F.A.P. RTE.	SECTION	COUNTY	TOTAL SHEETS	SHEET NO.
345	2013-083-R&B	DUPAGE	759	104
DRAWING NO. MOT-42			CONTRACT NO. 60Y95	
ILLINOIS FED. AID PROJECT				





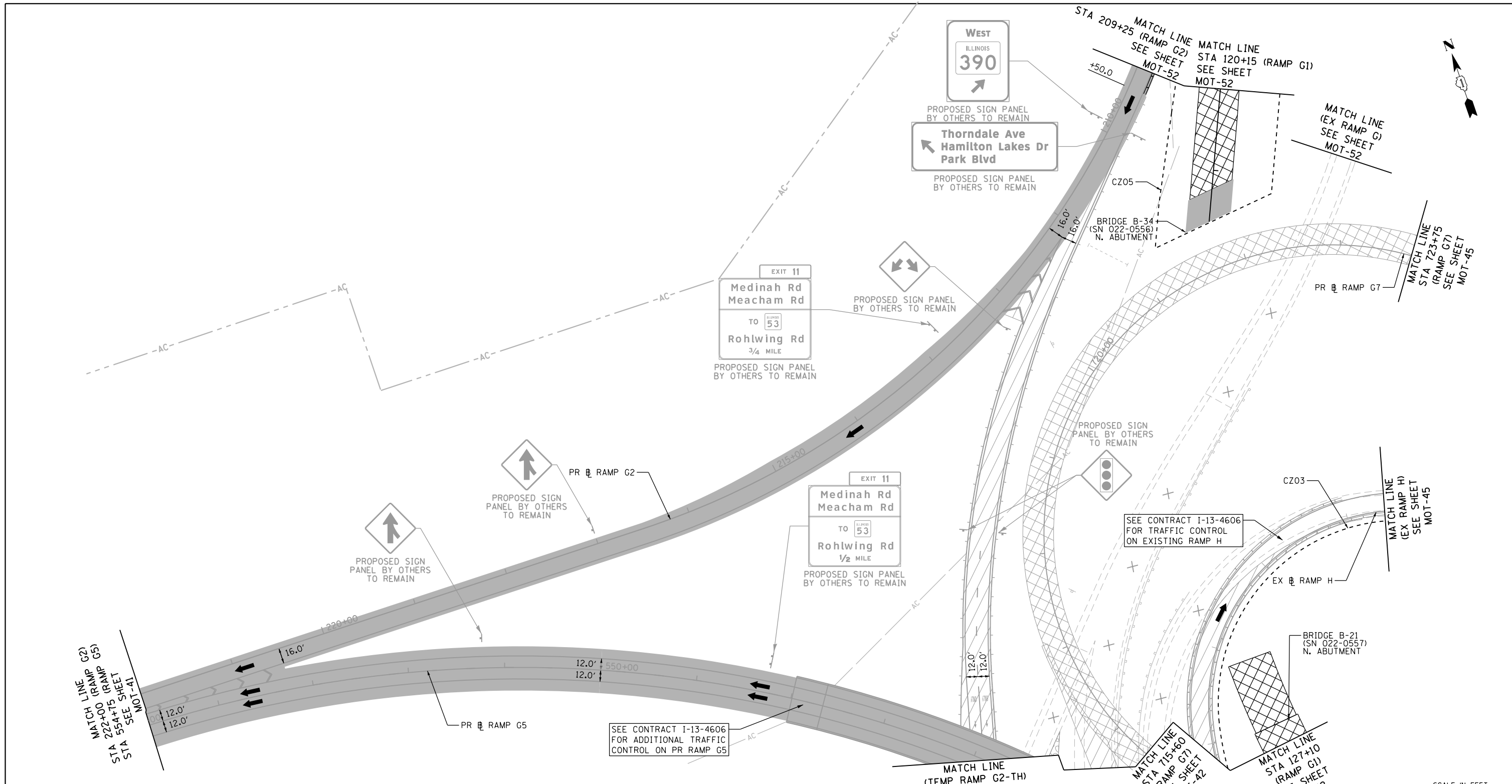

**NOTES:**  
 1. TRAFFIC CONTROL SHOWN IN GRAYSCALE IS SET-UP AND MAINTAINED "BY OTHERS". COORDINATE WITH CONTRACTS I-13-4600, I-13-4601, I-13-4606, I-13-4607, I-13-4608, I-13-4621 AND I-13-4629.

**MOT LEGEND**

- |  |  |   |  |  |
|--|--|---|--|--|
| <ul style="list-style-type: none"> <li> CONSTRUCTION WORK ZONE</li> <li> CONSTRUCTION WORK ZONE (BY OTHERS)</li> <li> TEMPORARY PAVEMENT</li> <li> PREVIOUSLY COMPLETED CONSTRUCTION</li> <li> DIRECTION OF TRAFFIC</li> <li> TEMPORARY CONCRETE BARRIER (70400100)</li> </ul> | <ul style="list-style-type: none"> <li> TYPE II BARRICADES OR DRUMS WITH STEADY BURNING MONO-DIRECTIONAL LIGHT @ 100' CENTERS ON TANGENTS (50' CENTERS ALONG TAPERS AND RAMPS)</li> <li> TYPE III BARRICADE WITH STEADY BURNING LIGHT</li> <li> CONSTRUCTION SIGN PER IDOT STANDARDS</li> <li> VERTICAL PANEL WITH STEADY BURNING MONO-DIRECTIONAL LIGHT @ 100' CENTERS ON TANGENTS (50' CENTERS ALONG TAPERS AND RAMPS)</li> <li> IMPACT ATTENUATORS, TEMPORARY (FULLY REDIRECTIVE, NARROW), TEST LEVEL 3 (70600260)</li> </ul> | <ul style="list-style-type: none"> <li>(A) EXISTING PAVEMENT MARKING</li> <li>(B) PROPOSED PERMANENT PAVEMENT MARKING</li> <li>(1) WET REFLECTIVE TEMPORARY TAPE, TYPE III - LETTERS AND SYMBOLS (X7030025)</li> <li>(2) WET REFLECTIVE TEMPORARY TAPE TYPE III, 4 INCH (SOLID, WHITE) (X7030030)</li> <li>(3) WET REFLECTIVE TEMPORARY TAPE TYPE III, 4 INCH (6' SKIP-2' DASH, WHITE) (X7030030)</li> <li>(4) WET REFLECTIVE TEMPORARY TAPE TYPE III, 4 INCH (SOLID, YELLOW) (X7030030)</li> </ul> | <ul style="list-style-type: none"> <li>(5) WET REFLECTIVE TEMPORARY TAPE TYPE III, 5 INCH (30' SKIP-10' DASH, WHITE) (X7030035)</li> <li>(6) WET REFLECTIVE TEMPORARY TAPE TYPE III, 8 INCH (SOLID, WHITE) (X7030045)</li> <li>(7) WET REFLECTIVE TEMPORARY TAPE TYPE III, 12 INCH (CHEVRONS, WHITE) (X7030050)</li> <li>(8) WET REFLECTIVE TEMPORARY TAPE TYPE III, 24 INCH (STOP BAR, WHITE) (X7030055)</li> <li>(9) EPOXY PAVEMENT MARKING - LETTERS AND SYMBOLS (78005100)</li> <li>(10) EPOXY PAVEMENT MARKING - LINE 4" (SOLID, WHITE) (78005110)</li> </ul> | <ul style="list-style-type: none"> <li>(11) EPOXY PAVEMENT MARKING - LINE 4" (6' SKIP-2' DASH, WHITE) (78005110)</li> <li>(12) EPOXY PAVEMENT MARKING - LINE 4" (SOLID, YELLOW) (78005110)</li> <li>(13) EPOXY PAVEMENT MARKING - LINE 5" (30' SKIP-10' DASH, WHITE) (78005120)</li> <li>(14) EPOXY PAVEMENT MARKING - LINE 8" (SOLID, WHITE) (78005140)</li> <li>(15) EPOXY PAVEMENT MARKING - LINE 12" (CHEVRONS, WHITE) (78005150)</li> <li>(16) EPOXY PAVEMENT MARKING - LINE 24" (STOP BAR, WHITE) (78005180)</li> <li>(17) PAVEMENT MARKING PLACED IN PREVIOUS STAGE OR BY OTHERS</li> </ul> |
|--|--|---|--|--|

FILE NAME = D:\60195-4e-sht-staging\1A\_03.dgn  
**Primera**  
101, Wood Dale, IL 60195-4000

USER NAME = asantiag	DESIGNED - ADW	REVISED -
PLOT SCALE = 100.0000' / in.	DRAWN - GEW	REVISED -
PLOT DATE = 11/18/2014	CHECKED - RJD	REVISED -
	DATE = 11/14/2014	REVISED -

**STATE OF ILLINOIS  
 DEPARTMENT OF TRANSPORTATION**

**SUGGESTED STAGE OF CONSTRUCTION & TRAFFIC CONTROL  
 STAGE 1A (RAMPS G1,G2,G5,&G7)**

SCALE: 1" = 50'    SHEET NO. 3 OF 14 SHEETS    STA. TO STA.

F.A.P. RTE.	SECTION	COUNTY	TOTAL SHEETS	SHEET NO.
345	2013-083-R&B	DUPAGE	759	105
DRAWING NO. MOT-43			CONTRACT NO. 60Y95	
ILLINOIS FED. AID PROJECT				

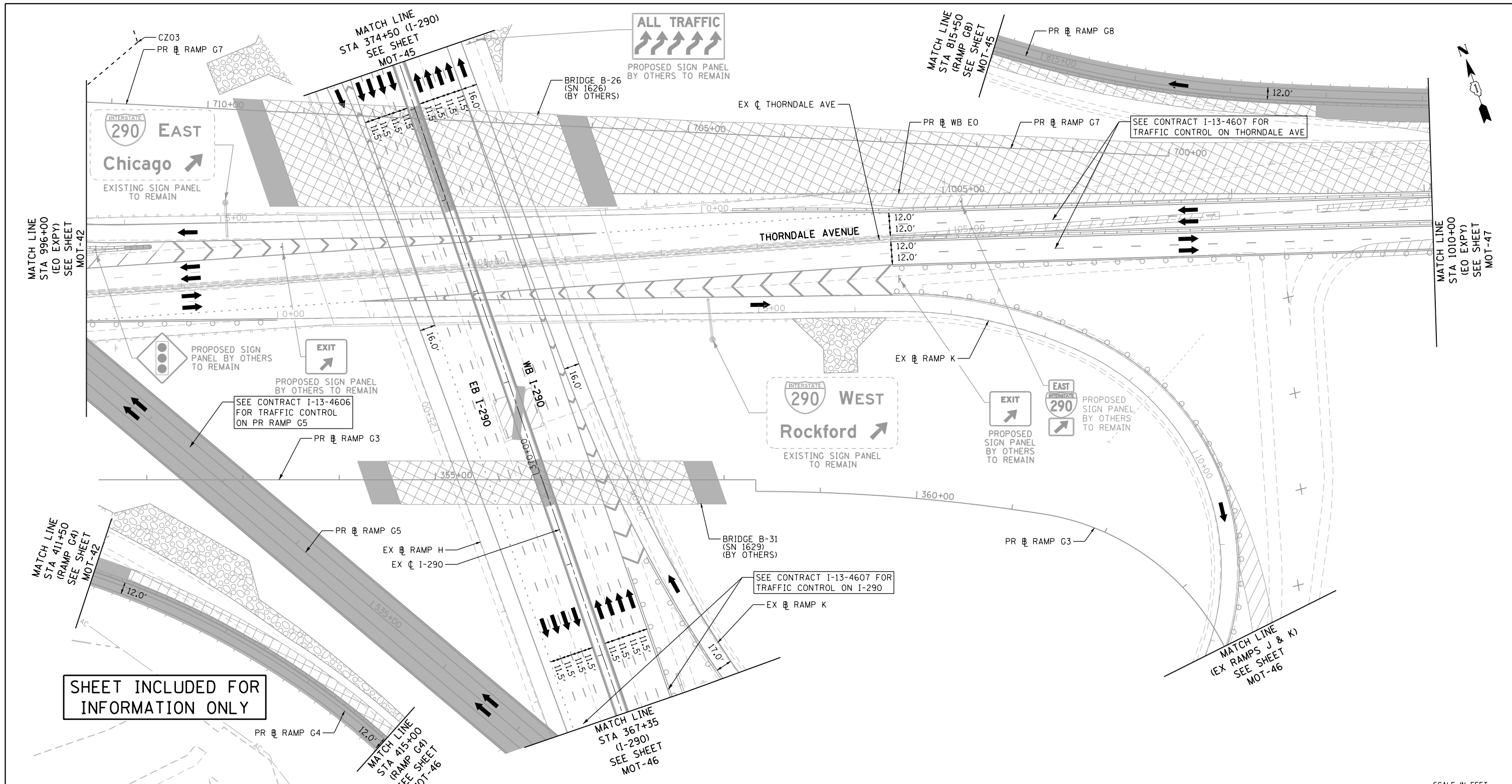

**SHEET INCLUDED FOR INFORMATION ONLY**

**NOTES:**  
 1. TRAFFIC CONTROL SHOWN IN GRAYSCALE IS SET-UP AND MAINTAINED "BY OTHERS". COORDINATE WITH CONTRACTS I-13-4600, I-13-4601, I-13-4606, I-13-4607, I-13-4608, I-13-4621 AND I-13-4629.

**MOT LEGEND**

- |  |  |   |  |  |
|--|--|---|--|--|
| <ul style="list-style-type: none"> <li> CONSTRUCTION WORK ZONE</li> <li> CONSTRUCTION WORK ZONE (BY OTHERS)</li> <li> TEMPORARY PAVEMENT</li> <li> TEMPORARY PAVEMENT (PREVIOUSLY CONSTRUCTED/BY OTHERS)</li> <li> PREVIOUSLY COMPLETED CONSTRUCTION</li> <li> DIRECTION OF TRAFFIC</li> <li> TEMPORARY CONCRETE BARRIER (70400100)</li> </ul> | <ul style="list-style-type: none"> <li> TYPE II BARRICADES OR DRUMS WITH STEADY BURNING MONO-DIRECTIONAL LIGHT @ 100' CENTERS ON TANGENTS (50' CENTERS ALONG TAPERS AND RAMPS)</li> <li> TYPE III BARRICADE WITH STEADY BURNING LIGHT</li> <li> CONSTRUCTION SIGN PER IDOT STANDARDS</li> <li> VERTICAL PANEL WITH STEADY BURNING MONO-DIRECTIONAL LIGHT @ 100' CENTERS ON TANGENTS (50' CENTERS ALONG TAPERS AND RAMPS)</li> <li> IMPACT ATTENUATORS, TEMPORARY (FULLY REDIRECTIVE, NARROW), TEST LEVEL 3 (70600260)</li> </ul> | <ul style="list-style-type: none"> <li>(A) EXISTING PAVEMENT MARKING</li> <li>(B) PROPOSED PERMANENT PAVEMENT MARKING</li> <li>(1) WET REFLECTIVE TEMPORARY TAPE, TYPE III - LETTERS AND SYMBOLS (X7030025)</li> <li>(2) WET REFLECTIVE TEMPORARY TAPE TYPE III, 4 INCH (SOLID, WHITE) (X7030030)</li> <li>(3) WET REFLECTIVE TEMPORARY TAPE TYPE III, 4 INCH (6' SKIP-2' DASH, WHITE) (X7030030)</li> <li>(4) WET REFLECTIVE TEMPORARY TAPE TYPE III, 4 INCH (SOLID, YELLOW) (X7030030)</li> </ul> | <ul style="list-style-type: none"> <li>(5) WET REFLECTIVE TEMPORARY TAPE TYPE III, 5 INCH (30' SKIP-10' DASH, WHITE) (X7030035)</li> <li>(6) WET REFLECTIVE TEMPORARY TAPE TYPE III, 8 INCH (SOLID, WHITE) (X7030045)</li> <li>(7) WET REFLECTIVE TEMPORARY TAPE TYPE III, 12 INCH (CHEVRONS, WHITE) (X7030050)</li> <li>(8) WET REFLECTIVE TEMPORARY TAPE TYPE III, 24 INCH (STOP BAR, WHITE) (X7030055)</li> <li>(9) EPOXY PAVEMENT MARKING - LETTERS AND SYMBOLS (78005100)</li> <li>(10) EPOXY PAVEMENT MARKING - LINE 4" (SOLID, WHITE) (78005110)</li> </ul> | <ul style="list-style-type: none"> <li>(11) EPOXY PAVEMENT MARKING - LINE 4" (6' SKIP-2' DASH, WHITE) (78005110)</li> <li>(12) EPOXY PAVEMENT MARKING - LINE 4" (SOLID, YELLOW) (78005110)</li> <li>(13) EPOXY PAVEMENT MARKING - LINE 5" (30' SKIP-10' DASH, WHITE) (78005120)</li> <li>(14) EPOXY PAVEMENT MARKING - LINE 8" (SOLID, WHITE) (78005140)</li> <li>(15) EPOXY PAVEMENT MARKING - LINE 12" (CHEVRONS, WHITE) (78005150)</li> <li>(16) EPOXY PAVEMENT MARKING - LINE 24" (STOP BAR, WHITE) (78005180)</li> <li>(17) PAVEMENT MARKING PLACED IN PREVIOUS STAGE OR BY OTHERS</li> </ul> |
|--|--|---|--|--|



FILE NAME = D:\60195-4e-sht-staging\IA\_04.dgn  
**Primera**  
101, Wood Dale, IL 60195-4000

USER NAME = asontag  
 DESIGNED - ADW  
 DRAWN - GEW  
 CHECKED - RJD  
 DATE = 11/14/2014

DESIGNED - ADW  
 DRAWN - GEW  
 CHECKED - RJD  
 DATE = 11/14/2014

REVISED -  
 REVISED -  
 REVISED -  
 REVISED -

**STATE OF ILLINOIS  
 DEPARTMENT OF TRANSPORTATION**

**SUGGESTED STAGE OF CONSTRUCTION & TRAFFIC CONTROL**  
**STAGE 1A (ELGIN O'HARE EXPY)**  
 SCALE: 1" = 50' SHEET NO. 4 OF 14 SHEETS STA. TO STA.

F.A.P. RTE.	SECTION	COUNTY	TOTAL SHEETS	SHEET NO.
345	2013-083-R&B	DUPAGE	759	106
DRAWING NO. MOT-44			CONTRACT NO. 60Y95	
ILLINOIS FED. AID PROJECT				

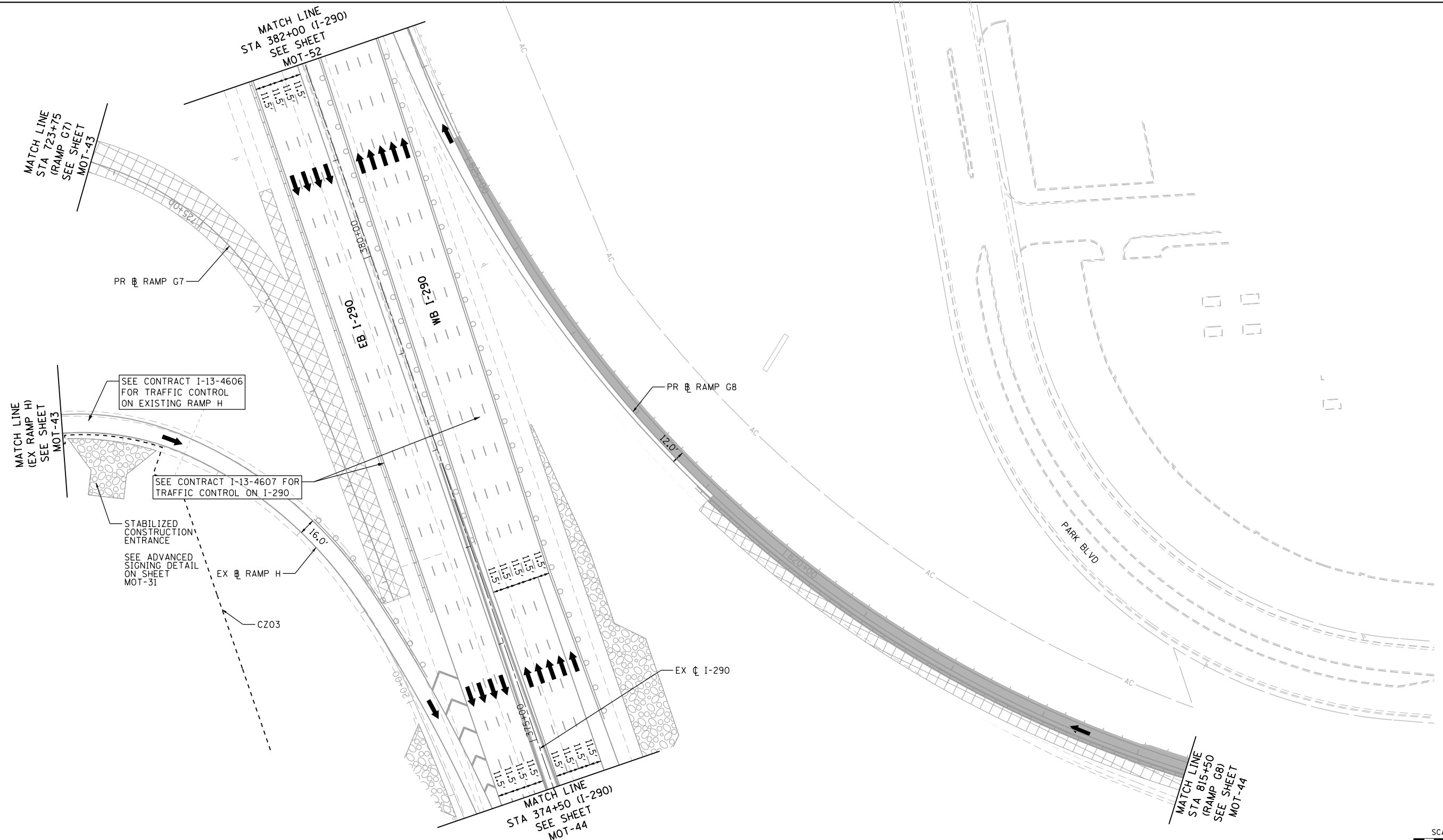

**NOTES:**  
 1. TRAFFIC CONTROL SHOWN IN GRAYSCALE IS SET-UP AND MAINTAINED 'BY OTHERS'. COORDINATE WITH CONTRACTS I-13-4600, I-13-4601, I-13-4606, I-13-4607, I-13-4608, I-13-4621 AND I-13-4629.

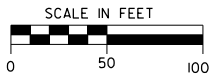

**MOT LEGEND**

- |  |   |   |   |  |
|--|---|---|---|--|
| <ul style="list-style-type: none"> <li> CONSTRUCTION WORK ZONE</li> <li> CONSTRUCTION WORK ZONE (BY OTHERS)</li> <li> TEMPORARY PAVEMENT</li> <li> TEMPORARY PAVEMENT (PREVIOUSLY CONSTRUCTED/BY OTHERS)</li> <li> PREVIOUSLY COMPLETED CONSTRUCTION</li> <li> DIRECTION OF TRAFFIC</li> <li> TEMPORARY CONCRETE BARRIER (70400100)</li> </ul> | <ul style="list-style-type: none"> <li> TYPE II BARRICADES OR DRUMS WITH STEADY BURNING MONO-DIRECTIONAL LIGHT @ 100' CENTERS ON TANGENTS (50' CENTERS ALONG TAPERS AND RAMPS)</li> <li> TYPE III BARRICADE WITH STEADY BURNING LIGHT</li> <li> VERTICAL PANEL WITH STEADY BURNING MONO-DIRECTIONAL LIGHT @ 100' CENTERS ON TANGENTS (50' CENTERS ALONG TAPERS AND RAMPS)</li> <li> IMPACT ATTENUATORS, TEMPORARY (FULLY REDIRECTIVE, NARROW), TEST LEVEL 3 (70600260)</li> </ul> | <ul style="list-style-type: none"> <li> EXISTING PAVEMENT MARKING</li> <li> PROPOSED PERMANENT PAVEMENT MARKING</li> <li> WET REFLECTIVE TEMPORARY TAPE, TYPE III - LETTERS AND SYMBOLS (X7030025)</li> <li> WET REFLECTIVE TEMPORARY TAPE TYPE III, 4 INCH (SOLID, WHITE) (X7030030)</li> <li> WET REFLECTIVE TEMPORARY TAPE TYPE III, 4 INCH (6' SKIP-2' DASH, WHITE) (X7030030)</li> <li> WET REFLECTIVE TEMPORARY TAPE TYPE III, 4 INCH (SOLID, YELLOW) (X7030030)</li> </ul> | <ul style="list-style-type: none"> <li> WET REFLECTIVE TEMPORARY TAPE TYPE III, 5 INCH (30' SKIP-10' DASH, WHITE) (X7030035)</li> <li> WET REFLECTIVE TEMPORARY TAPE TYPE III, 8 INCH (SOLID, WHITE) (X7030045)</li> <li> WET REFLECTIVE TEMPORARY TAPE TYPE III, 12 INCH (CHEVRONS, WHITE) (X7030050)</li> <li> WET REFLECTIVE TEMPORARY TAPE TYPE III, 24 INCH (STOP BAR, WHITE) (X7030055)</li> <li> EPOXY PAVEMENT MARKING - LETTERS AND SYMBOLS (78005100)</li> <li> EPOXY PAVEMENT MARKING - LINE 4" (SOLID, WHITE) (78005110)</li> </ul> | <ul style="list-style-type: none"> <li> EPOXY PAVEMENT MARKING - LINE 4" (6' SKIP-2' DASH, WHITE) (78005110)</li> <li> EPOXY PAVEMENT MARKING - LINE 4" (SOLID, YELLOW) (78005110)</li> <li> EPOXY PAVEMENT MARKING - LINE 5" (30' SKIP-10' DASH, WHITE) (78005120)</li> <li> EPOXY PAVEMENT MARKING - LINE 8" (SOLID, WHITE) (78005140)</li> <li> EPOXY PAVEMENT MARKING - LINE 12" (CHEVRONS, WHITE) (78005150)</li> <li> EPOXY PAVEMENT MARKING - LINE 24" (STOP BAR, WHITE) (78005180)</li> <li> PAVEMENT MARKING PLACED IN PREVIOUS STAGE OR BY OTHERS</li> </ul> |
|--|---|---|---|--|

FILE NAME = D:\60195-4e-sht-staging\IA\_05.dgn  
**Primera**  
101, Wood Dale, IL 60195-4000

USER NAME = asantiag  
 DESIGNED - ADW  
 DRAWN - GEW  
 CHECKED - RJD  
 DATE - 11/14/2014

DESIGNED - ADW  
 DRAWN - GEW  
 CHECKED - RJD  
 DATE - 11/14/2014

REVISED -  
 REVISED -  
 REVISED -  
 REVISED -

**STATE OF ILLINOIS  
 DEPARTMENT OF TRANSPORTATION**

**SUGGESTED STAGE OF CONSTRUCTION & TRAFFIC CONTROL**  
**STAGE 1A (I-290 /RAMPS G7&G8)**  
 SCALE: 1" = 50' SHEET NO. 5 OF 14 SHEETS STA. TO STA.

F.A.P. RTE.	SECTION	COUNTY	TOTAL SHEETS	SHEET NO.
345	2013-083-R&B	DUPAGE	759	107
DRAWING NO. MOT-45			CONTRACT NO. 60Y95	
ILLINOIS FED. AID PROJECT				

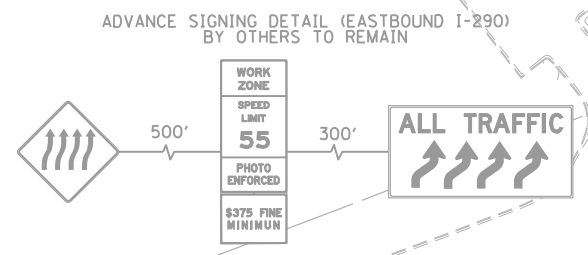
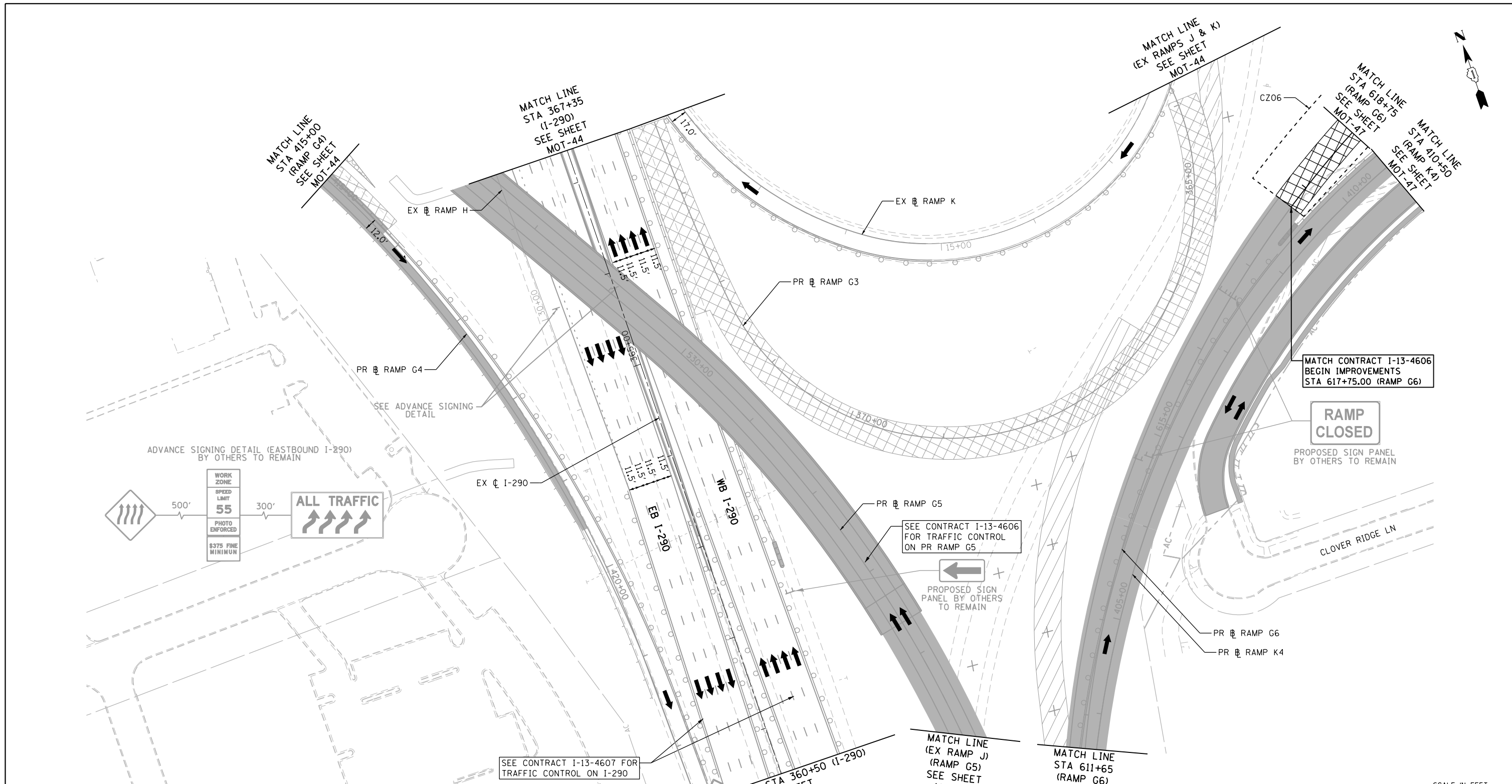

**NOTES:**  
 1. TRAFFIC CONTROL SHOWN IN GRAYSCALE IS SET-UP AND MAINTAINED "BY OTHERS". COORDINATE WITH CONTRACTS I-13-4600, I-13-4601, I-13-4606, I-13-4607, I-13-4608, I-13-4621 AND I-13-4629.

**MOT LEGEND**

- |   |   |   |   |   |
|---|---|---|---|---|
| <ul style="list-style-type: none"> <li>▨ CONSTRUCTION WORK ZONE</li> <li>▨ CONSTRUCTION WORK ZONE (BY OTHERS)</li> <li>▨ TEMPORARY PAVEMENT</li> <li>▨ TEMPORARY PAVEMENT (PREVIOUSLY CONSTRUCTED/BY OTHERS)</li> <li>▨ PREVIOUSLY COMPLETED CONSTRUCTION</li> <li>➔ DIRECTION OF TRAFFIC</li> <li>▬ TEMPORARY CONCRETE BARRIER (70400100)</li> </ul> | <ul style="list-style-type: none"> <li>○ TYPE II BARRICADES OR DRUMS WITH STEADY BURNING MONO-DIRECTIONAL LIGHT @ 100' CENTERS ON TANGENTS (50' CENTERS ALONG TAPERS AND RAMPS)</li> <li>⚡ TYPE III BARRICADE WITH STEADY BURNING LIGHT</li> <li>⚡ CONSTRUCTION SIGN PER IDOT STANDARDS</li> <li>▬ VERTICAL PANEL WITH STEADY BURNING MONO-DIRECTIONAL LIGHT @ 100' CENTERS ON TANGENTS (50' CENTERS ALONG TAPERS AND RAMPS)</li> <li>▬ IMPACT ATTENUATORS, TEMPORARY (FULLY REDIRECTIVE, NARROW), TEST LEVEL 3 (70600260)</li> </ul> | <ul style="list-style-type: none"> <li>Ⓐ EXISTING PAVEMENT MARKING</li> <li>Ⓑ PROPOSED PERMANENT PAVEMENT MARKING</li> <li>① WET REFLECTIVE TEMPORARY TAPE, TYPE III - LETTERS AND SYMBOLS (X7030025)</li> <li>② WET REFLECTIVE TEMPORARY TAPE TYPE III, 4 INCH (SOLID, WHITE) (X7030030)</li> <li>③ WET REFLECTIVE TEMPORARY TAPE TYPE III, 4 INCH (6' SKIP-2' DASH, WHITE) (X7030030)</li> <li>④ WET REFLECTIVE TEMPORARY TAPE TYPE III, 4 INCH (SOLID, YELLOW) (X7030030)</li> </ul> | <ul style="list-style-type: none"> <li>⑤ WET REFLECTIVE TEMPORARY TAPE TYPE III, 5 INCH (30' SKIP-10' DASH, WHITE) (X7030035)</li> <li>⑥ WET REFLECTIVE TEMPORARY TAPE TYPE III, 8 INCH (SOLID, WHITE) (X7030045)</li> <li>⑦ WET REFLECTIVE TEMPORARY TAPE TYPE III, 12 INCH (CHEVRONS, WHITE) (X7030050)</li> <li>⑧ WET REFLECTIVE TEMPORARY TAPE TYPE III, 24 INCH (STOP BAR, WHITE) (X7030055)</li> <li>⑨ EPOXY PAVEMENT MARKING - LETTERS AND SYMBOLS (78005100)</li> <li>⑩ EPOXY PAVEMENT MARKING - LINE 4" (SOLID, WHITE) (78005110)</li> </ul> | <ul style="list-style-type: none"> <li>⑪ EPOXY PAVEMENT MARKING - LINE 4" (6' SKIP-2' DASH, WHITE) (78005110)</li> <li>⑫ EPOXY PAVEMENT MARKING - LINE 4" (SOLID, YELLOW) (78005110)</li> <li>⑬ EPOXY PAVEMENT MARKING - LINE 5" (30' SKIP-10' DASH, WHITE) (78005120)</li> <li>⑭ EPOXY PAVEMENT MARKING - LINE 8" (SOLID, WHITE) (78005140)</li> <li>⑮ EPOXY PAVEMENT MARKING - LINE 12" (CHEVRONS, WHITE) (78005150)</li> <li>⑯ EPOXY PAVEMENT MARKING - LINE 24" (STOP BAR, WHITE) (78005180)</li> <li>⑰ PAVEMENT MARKING PLACED IN PREVIOUS STAGE OR BY OTHERS</li> </ul> |
|---|---|---|---|---|

FILE NAME = D:\60195-4e-sht-staging\IA\_06.dgn  
**Primera**  
101, Road & 147-18 km, L, 600-7200495-7 2010-06-03

USER NAME = asontag  
 DESIGNED - ADW  
 DRAWN - GEW  
 CHECKED - RJD  
 DATE - 11/14/2014

REVISÉ -  
 REVISÉ -  
 REVISÉ -  
 REVISÉ -

**STATE OF ILLINOIS  
 DEPARTMENT OF TRANSPORTATION**

**SUGGESTED STAGE OF CONSTRUCTION & TRAFFIC CONTROL  
 STAGE 1A (I-290 /RAMPS G3&G4)**  
 SCALE: 1" = 50' SHEET NO. 6 OF 14 SHEETS STA. TO STA.

F.A.P. RTE.	SECTION	COUNTY	TOTAL SHEETS	SHEET NO.
345	2013-083-R&B	DUPAGE	759	108
DRAWING NO. MOT-46			CONTRACT NO. 60Y95	
ILLINOIS FED. AID PROJECT				



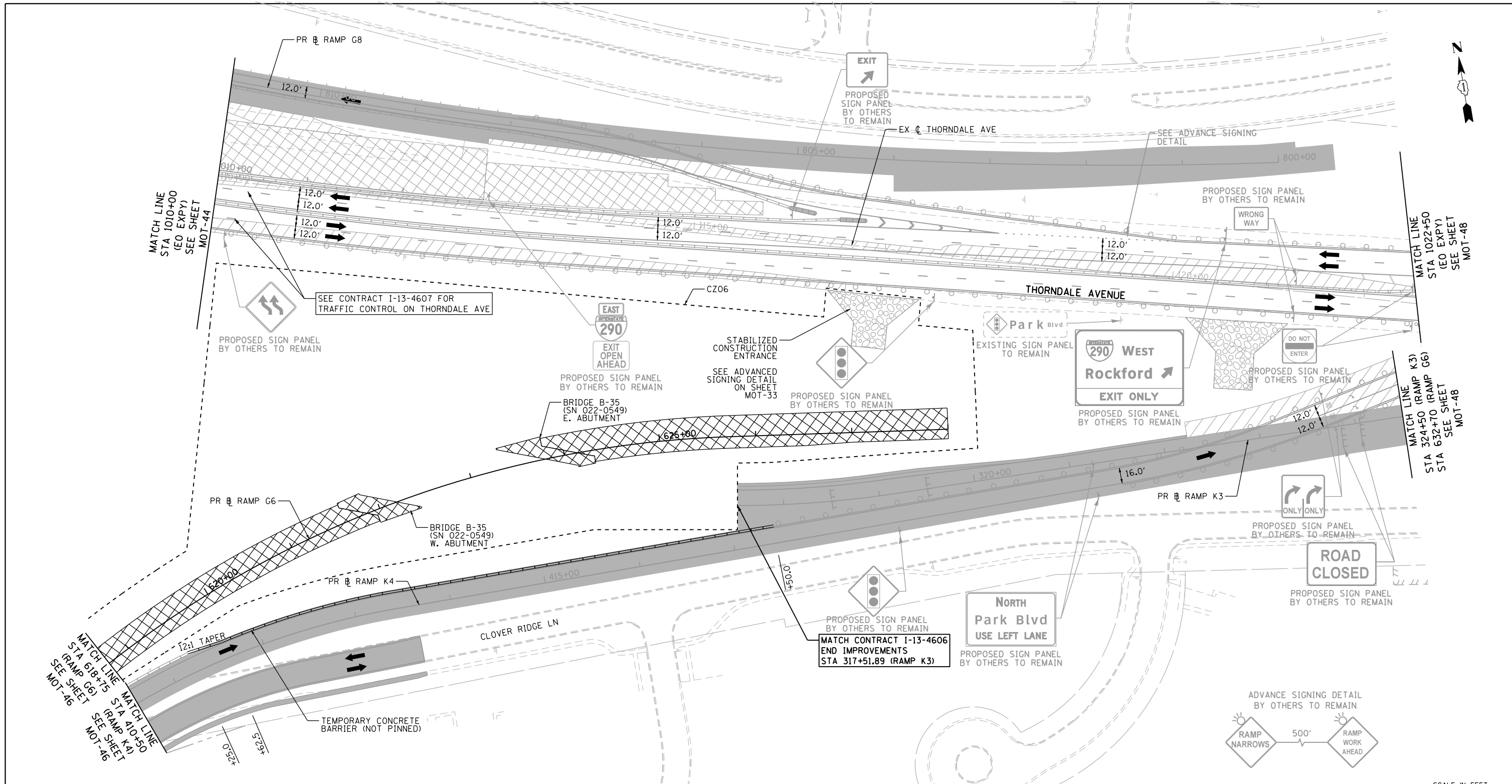

**NOTES:**  
 1. TRAFFIC CONTROL SHOWN IN GRAYSCALE IS SET-UP AND MAINTAINED 'BY OTHERS'. COORDINATE WITH CONTRACTS I-13-4600, I-13-4601, I-13-4606, I-13-4607, I-13-4608, I-13-4621 AND I-13-4629.

**MOT LEGEND**

- CONSTRUCTION WORK ZONE
- CONSTRUCTION WORK ZONE (BY OTHERS)
- TEMPORARY PAVEMENT
- TEMPORARY PAVEMENT (PREVIOUSLY CONSTRUCTED/BY OTHERS)
- PREVIOUSLY COMPLETED CONSTRUCTION
- DIRECTION OF TRAFFIC
- TEMPORARY CONCRETE BARRIER (70400100)
- TYPE II BARRICADES OR DRUMS WITH STEADY BURNING MONO-DIRECTIONAL LIGHT @ 100' CENTERS ON TANGENTS (50' CENTERS ALONG TAPERS AND RAMPS)
- TYPE III BARRICADE WITH STEADY BURNING LIGHT
- CONSTRUCTION SIGN PER IDOT STANDARDS
- VERTICAL PANEL WITH STEADY BURNING MONO-DIRECTIONAL LIGHT @ 100' CENTERS ON TANGENTS (50' CENTERS ALONG TAPERS AND RAMPS)
- IMPACT ATTENUATORS, TEMPORARY (FULLY REDIRECTIVE, NARROW), TEST LEVEL 3 (70600260)

- (A) EXISTING PAVEMENT MARKING
- (B) PROPOSED PERMANENT PAVEMENT MARKING
- (1) WET REFLECTIVE TEMPORARY TAPE, TYPE III - LETTERS AND SYMBOLS (X7030025)
- (2) WET REFLECTIVE TEMPORARY TAPE TYPE III, 4 INCH (SOLID, WHITE) (X7030030)
- (3) WET REFLECTIVE TEMPORARY TAPE TYPE III, 4 INCH (6' SKIP-2' DASH, WHITE) (X7030030)
- (4) WET REFLECTIVE TEMPORARY TAPE TYPE III, 4 INCH (SOLID, YELLOW) (X7030030)
- (5) WET REFLECTIVE TEMPORARY TAPE TYPE III, 5 INCH (30' SKIP-10' DASH, WHITE) (X7030035)
- (6) WET REFLECTIVE TEMPORARY TAPE TYPE III, 8 INCH (SOLID, WHITE) (X7030045)
- (7) WET REFLECTIVE TEMPORARY TAPE TYPE III, 12 INCH (CHEVRONS, WHITE) (X7030050)
- (8) WET REFLECTIVE TEMPORARY TAPE TYPE III, 24 INCH (STOP BAR, WHITE) (X7030055)
- (9) EPOXY PAVEMENT MARKING - LETTERS AND SYMBOLS (78005100)
- (10) EPOXY PAVEMENT MARKING - LINE 4" (SOLID, WHITE) (78005110)

- (11) EPOXY PAVEMENT MARKING - LINE 4" (6' SKIP-2' DASH, WHITE) (78005110)
- (12) EPOXY PAVEMENT MARKING - LINE 4" (SOLID, YELLOW) (78005110)
- (13) EPOXY PAVEMENT MARKING - LINE 5" (30' SKIP-10' DASH, WHITE) (78005120)
- (14) EPOXY PAVEMENT MARKING - LINE 8" (SOLID, WHITE) (78005140)
- (15) EPOXY PAVEMENT MARKING - LINE 12" (CHEVRONS, WHITE) (78005150)
- (16) EPOXY PAVEMENT MARKING - LINE 24" (STOP BAR, WHITE) (78005180)
- (17) PAVEMENT MARKING PLACED IN PREVIOUS STAGE OR BY OTHERS

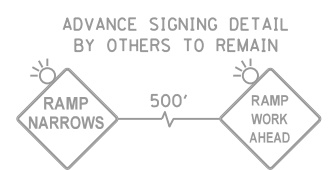

FILE NAME = D:\60195-4e-sht-staging\IA\_07.dgn  
**Primera**

USER NAME = asontag  
 DESIGNED - ADW  
 DRAWN - GEW  
 CHECKED - RJD  
 DATE - 11/14/2014

REVISED -  
 REVISED -  
 REVISED -  
 REVISED -

**STATE OF ILLINOIS  
 DEPARTMENT OF TRANSPORTATION**

**SUGGESTED STAGE OF CONSTRUCTION & TRAFFIC CONTROL**  
**STAGE 1A (ELGIN O'HARE EXPY)**  
 SCALE: 1" = 50' SHEET NO. 7 OF 14 SHEETS STA. TO STA.

F.A.P. RTE.	SECTION	COUNTY	TOTAL SHEETS	SHEET NO.
345	2013-083-R&B	DUPAGE	759	109
DRAWING NO. MOT-47			CONTRACT NO. 60Y95	
ILLINOIS FED. AID PROJECT				



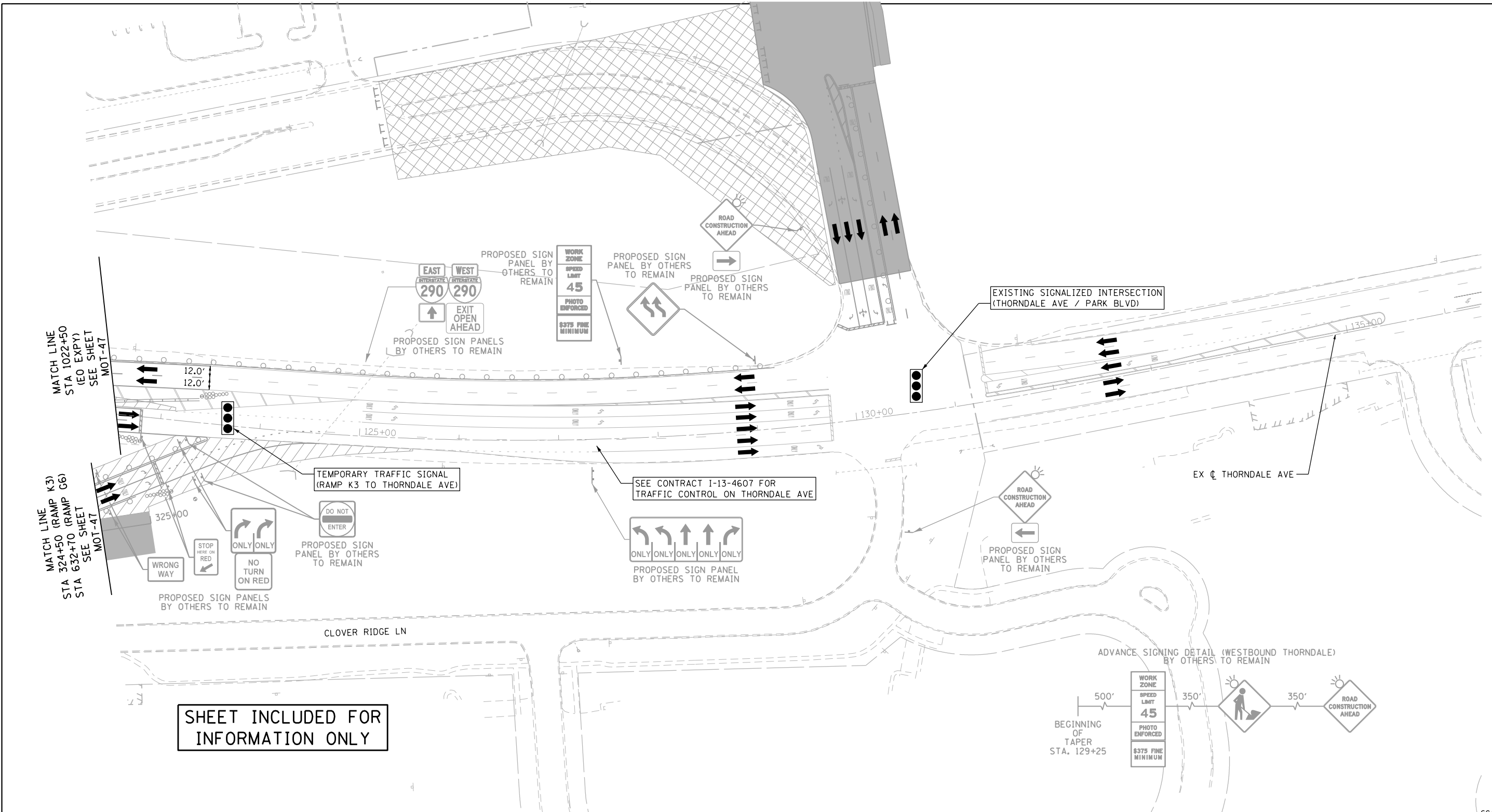

**SHEET INCLUDED FOR INFORMATION ONLY**

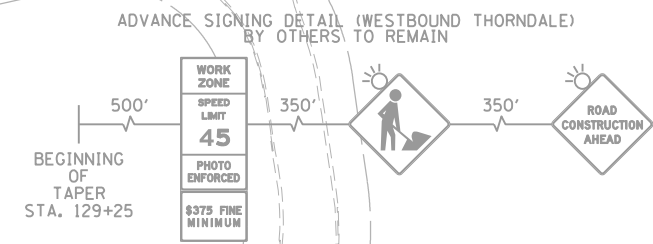

**NOTES:**  
 1. TRAFFIC CONTROL SHOWN IN GRAYSCALE IS SET-UP AND MAINTAINED "BY OTHERS". COORDINATE WITH CONTRACTS I-13-4600, I-13-4601, I-13-4606, I-13-4607, I-13-4608, I-13-4621 AND I-13-4629.

**MOT LEGEND**

- |  |   |   |  |  |
|--|---|---|--|--|
| <ul style="list-style-type: none"> <li> CONSTRUCTION WORK ZONE</li> <li> CONSTRUCTION WORK ZONE (BY OTHERS)</li> <li> TEMPORARY PAVEMENT</li> <li> TEMPORARY PAVEMENT (PREVIOUSLY CONSTRUCTED/BY OTHERS)</li> <li> PREVIOUSLY COMPLETED CONSTRUCTION</li> <li> DIRECTION OF TRAFFIC</li> <li> TEMPORARY CONCRETE BARRIER (70400100)</li> </ul> | <ul style="list-style-type: none"> <li> TYPE II BARRICADES OR DRUMS WITH STEADY BURNING MONO-DIRECTIONAL LIGHT @ 100' CENTERS ON TANGENTS (50' CENTERS ALONG TAPERS AND RAMP)</li> <li> TYPE III BARRICADE WITH STEADY BURNING LIGHT</li> <li> VERTICAL PANEL WITH STEADY BURNING MONO-DIRECTIONAL LIGHT @ 100' CENTERS ON TANGENTS (50' CENTERS ALONG TAPERS AND RAMP)</li> <li> IMPACT ATTENUATORS, TEMPORARY (FULLY REDIRECTIVE, NARROW), TEST LEVEL 3 (70600260)</li> </ul> | <ul style="list-style-type: none"> <li>(A) EXISTING PAVEMENT MARKING</li> <li>(B) PROPOSED PERMANENT PAVEMENT MARKING</li> <li>(1) WET REFLECTIVE TEMPORARY TAPE, TYPE III - LETTERS AND SYMBOLS (X7030025)</li> <li>(2) WET REFLECTIVE TEMPORARY TAPE TYPE III, 4 INCH (SOLID, WHITE) (X7030030)</li> <li>(3) WET REFLECTIVE TEMPORARY TAPE TYPE III, 4 INCH (6' SKIP-2' DASH, WHITE) (X7030030)</li> <li>(4) WET REFLECTIVE TEMPORARY TAPE TYPE III, 4 INCH (SOLID, YELLOW) (X7030030)</li> </ul> | <ul style="list-style-type: none"> <li>(5) WET REFLECTIVE TEMPORARY TAPE TYPE III, 5 INCH (30' SKIP-10' DASH, WHITE) (X7030035)</li> <li>(6) WET REFLECTIVE TEMPORARY TAPE TYPE III, 8 INCH (SOLID, WHITE) (X7030045)</li> <li>(7) WET REFLECTIVE TEMPORARY TAPE TYPE III, 12 INCH (CHEVRONS, WHITE) (X7030050)</li> <li>(8) WET REFLECTIVE TEMPORARY TAPE TYPE III, 24 INCH (STOP BAR, WHITE) (X7030055)</li> <li>(9) EPOXY PAVEMENT MARKING - LETTERS AND SYMBOLS (78005100)</li> <li>(10) EPOXY PAVEMENT MARKING - LINE 4" (SOLID, WHITE) (78005110)</li> </ul> | <ul style="list-style-type: none"> <li>(11) EPOXY PAVEMENT MARKING - LINE 4" (6' SKIP-2' DASH, WHITE) (78005110)</li> <li>(12) EPOXY PAVEMENT MARKING - LINE 4" (SOLID, YELLOW) (78005110)</li> <li>(13) EPOXY PAVEMENT MARKING - LINE 5" (30' SKIP-10' DASH, WHITE) (78005120)</li> <li>(14) EPOXY PAVEMENT MARKING - LINE 8" (SOLID, WHITE) (78005140)</li> <li>(15) EPOXY PAVEMENT MARKING - LINE 12" (CHEVRONS, WHITE) (78005150)</li> <li>(16) EPOXY PAVEMENT MARKING - LINE 24" (STOP BAR, WHITE) (78005180)</li> <li>(17) PAVEMENT MARKING PLACED IN PREVIOUS STAGE OR BY OTHERS</li> </ul> |
|--|---|---|--|--|

FILE NAME = D:\60195-4e-sht-staging\01A.dgn  
**Primera**  
101, Road & 147-148-149, L, 101-102-103-104-105

USER NAME = asontag  
 DESIGNED - ADW  
 DRAWN - GEW  
 CHECKED - RJD  
 DATE = 11/18/2014

DESIGNED - ADW  
 DRAWN - GEW  
 CHECKED - RJD  
 DATE = 11/14/2014

REVISED -  
 REVISED -  
 REVISED -  
 REVISED -

**STATE OF ILLINOIS  
 DEPARTMENT OF TRANSPORTATION**

**SUGGESTED STAGE OF CONSTRUCTION & TRAFFIC CONTROL  
 STAGE 1A (ELGIN O'HARE EXPY)**

SCALE: 1" = 50'    SHEET NO. 8 OF 14 SHEETS    STA.    TO STA.

F.A.P. RTE.	SECTION	COUNTY	TOTAL SHEETS	SHEET NO.
345	2013-083-R&B	DUPAGE	759	110
DRAWING NO. MOT-48			CONTRACT NO. 60Y95	
ILLINOIS FED. AID PROJECT				

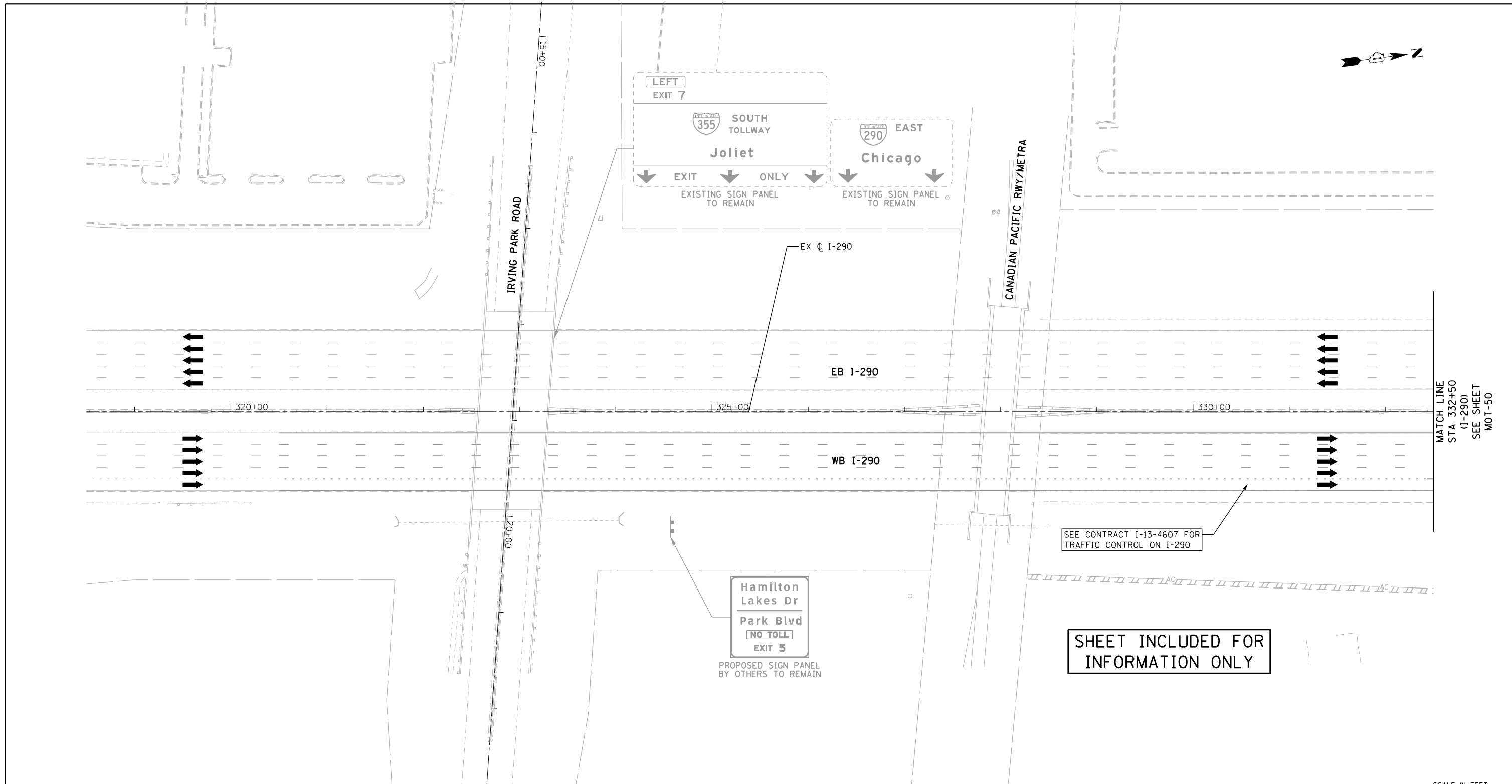

**NOTES:**  
 1. TRAFFIC CONTROL SHOWN IN GRAYSSCALE IS SET-UP AND MAINTAINED 'BY OTHERS'. COORDINATE WITH CONTRACTS I-13-4600, I-13-4601, I-13-4606, I-13-4607, I-13-4608, I-13-4621 AND I-13-4629.



**MOT LEGEND**

- |  |  |   |
|--|--|---|
| <ul style="list-style-type: none"> <li> CONSTRUCTION WORK ZONE</li> <li> CONSTRUCTION WORK ZONE (BY OTHERS)</li> <li> TEMPORARY PAVEMENT</li> <li> PREVIOUSLY COMPLETED CONSTRUCTION</li> <li> DIRECTION OF TRAFFIC</li> <li> TEMPORARY CONCRETE BARRIER (70400100)</li> </ul> | <ul style="list-style-type: none"> <li> TYPE II BARRICADES OR DRUMS WITH STEADY BURNING MONO-DIRECTIONAL LIGHT @ 100' CENTERS ON TANGENTS (50' CENTERS ALONG TAPERS AND RAMP)</li> <li> TYPE III BARRICADE WITH STEADY BURNING LIGHT</li> <li> CONSTRUCTION SIGN PER IDOT STANDARDS</li> <li> VERTICAL PANEL WITH STEADY BURNING MONO-DIRECTIONAL LIGHT @ 100' CENTERS ON TANGENTS (50' CENTERS ALONG TAPERS AND RAMP)</li> <li> IMPACT ATTENUATORS, TEMPORARY (FULLY REDIRECTIVE, NARROW), TEST LEVEL 3 (70600260)</li> </ul> | <ul style="list-style-type: none"> <li> EXISTING PAVEMENT MARKING</li> <li> PROPOSED PERMANENT PAVEMENT MARKING</li> <li> WET REFLECTIVE TEMPORARY TAPE, TYPE III - LETTERS AND SYMBOLS (X7030025)</li> <li> WET REFLECTIVE TEMPORARY TAPE TYPE III, 4 INCH (SOLID, WHITE) (X7030030)</li> <li> WET REFLECTIVE TEMPORARY TAPE TYPE III, 4 INCH (6' SKIP-2' DASH, WHITE) (X7030030)</li> <li> WET REFLECTIVE TEMPORARY TAPE TYPE III, 4 INCH (SOLID, YELLOW) (X7030030)</li> <li> WET REFLECTIVE TEMPORARY TAPE TYPE III, 5 INCH (30' SKIP-10' DASH, WHITE) (X7030035)</li> <li> WET REFLECTIVE TEMPORARY TAPE TYPE III, 8 INCH (SOLID, WHITE) (X7030045)</li> <li> WET REFLECTIVE TEMPORARY TAPE TYPE III, 12 INCH (CHEVRONS, WHITE) (X7030050)</li> <li> WET REFLECTIVE TEMPORARY TAPE TYPE III, 24 INCH (STOP BAR, WHITE) (X7030055)</li> <li> EPOXY PAVEMENT MARKING - LETTERS AND SYMBOLS (78005100)</li> <li> EPOXY PAVEMENT MARKING - LINE 4" (SOLID, WHITE) (78005110)</li> <li> EPOXY PAVEMENT MARKING - LINE 4" (SOLID, YELLOW) (78005110)</li> <li> EPOXY PAVEMENT MARKING - LINE 5" (30' SKIP-10' DASH, WHITE) (78005120)</li> <li> EPOXY PAVEMENT MARKING - LINE 8" (SOLID, WHITE) (78005140)</li> <li> EPOXY PAVEMENT MARKING - LINE 12" (CHEVRONS, WHITE) (78005150)</li> <li> EPOXY PAVEMENT MARKING - LINE 24" (STOP BAR, WHITE) (78005180)</li> <li> PAVEMENT MARKING PLACED IN PREVIOUS STAGE OR BY OTHERS</li> </ul> |
|--|--|---|

FILE NAME = D:\60195-4e-sht-staging\1A_09.dgn	USER NAME = asantiag	DESIGNED - ADW	REVISED -
	PLOT SCALE = 100.0000' / in.	DRAWN - GEW	REVISED -
	PLOT DATE = 11/18/2014	CHECKED - RJD	REVISED -
		DATE - 11/14/2014	REVISED -

**STATE OF ILLINOIS  
 DEPARTMENT OF TRANSPORTATION**

**SUGGESTED STAGE OF CONSTRUCTION & TRAFFIC CONTROL  
 STAGE 1A (I-290)**

SCALE: 1" = 50'    SHEET NO. 9 OF 14 SHEETS    STA.    TO STA.

F.A.P. RTE.	SECTION	COUNTY	TOTAL SHEETS	SHEET NO.
345	2013-083-R&B	DUPAGE	759	111
DRAWING NO. MOT-49			CONTRACT NO. 60Y95	
ILLINOIS FED. AID PROJECT				



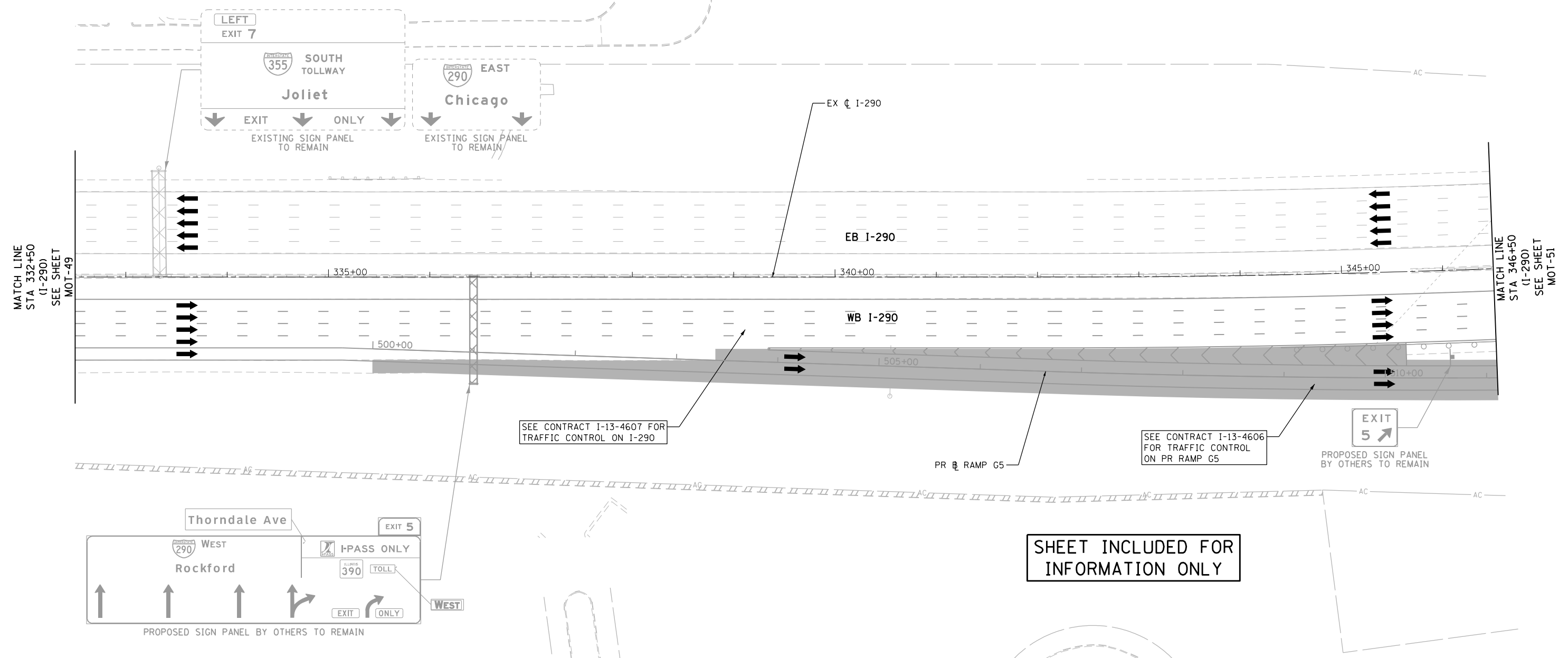
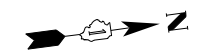

**NOTES:**  
 1. TRAFFIC CONTROL SHOWN IN GRAYSCALE IS SET-UP AND MAINTAINED 'BY OTHERS'. COORDINATE WITH CONTRACTS I-13-4600, I-13-4601, I-13-4606, I-13-4607, I-13-4608, I-13-4621 AND I-13-4629.

**MOT LEGEND**

- CONSTRUCTION WORK ZONE
- CONSTRUCTION WORK ZONE (BY OTHERS)
- TEMPORARY PAVEMENT
- TEMPORARY PAVEMENT (PREVIOUSLY CONSTRUCTED/BY OTHERS)
- PREVIOUSLY COMPLETED CONSTRUCTION
- DIRECTION OF TRAFFIC
- TEMPORARY CONCRETE BARRIER (70400100)
- TYPE II BARRICADES OR DRUMS WITH STEADY BURNING MONO-DIRECTIONAL LIGHT @ 100' CENTERS ON TANGENTS (50' CENTERS ALONG TAPERS AND RAMPS)
- TYPE III BARRICADE WITH STEADY BURNING LIGHT
- CONSTRUCTION SIGN PER IDOT STANDARDS
- VERTICAL PANEL WITH STEADY BURNING MONO-DIRECTIONAL LIGHT @ 100' CENTERS ON TANGENTS (50' CENTERS ALONG TAPERS AND RAMPS)
- IMPACT ATTENUATORS, TEMPORARY (FULLY REDIRECTIVE, NARROW), TEST LEVEL 3 (70600260)

- (A) EXISTING PAVEMENT MARKING
- (B) PROPOSED PERMANENT PAVEMENT MARKING
- (1) WET REFLECTIVE TEMPORARY TAPE, TYPE III - LETTERS AND SYMBOLS (X7030025)
- (2) WET REFLECTIVE TEMPORARY TAPE TYPE III, 4 INCH (SOLID, WHITE) (X7030030)
- (3) WET REFLECTIVE TEMPORARY TAPE TYPE III, 4 INCH (6' SKIP-2' DASH, WHITE) (X7030030)
- (4) WET REFLECTIVE TEMPORARY TAPE TYPE III, 4 INCH (SOLID, YELLOW) (X7030030)
- (5) WET REFLECTIVE TEMPORARY TAPE TYPE III, 5 INCH (30' SKIP-10' DASH, WHITE) (X7030035)
- (6) WET REFLECTIVE TEMPORARY TAPE TYPE III, 8 INCH (SOLID, WHITE) (X7030045)
- (7) WET REFLECTIVE TEMPORARY TAPE TYPE III, 12 INCH (CHEVRONS, WHITE) (X7030050)
- (8) WET REFLECTIVE TEMPORARY TAPE TYPE III, 24 INCH (STOP BAR, WHITE) (X7030055)
- (9) EPOXY PAVEMENT MARKING - LETTERS AND SYMBOLS (78005100)
- (10) EPOXY PAVEMENT MARKING - LINE 4" (SOLID, WHITE) (78005110)
- (11) EPOXY PAVEMENT MARKING - LINE 4" (6' SKIP-2' DASH, WHITE) (78005110)
- (12) EPOXY PAVEMENT MARKING - LINE 4" (SOLID, YELLOW) (78005110)
- (13) EPOXY PAVEMENT MARKING - LINE 5" (30' SKIP-10' DASH, WHITE) (78005120)
- (14) EPOXY PAVEMENT MARKING - LINE 8" (SOLID, WHITE) (78005140)
- (15) EPOXY PAVEMENT MARKING - LINE 12" (CHEVRONS, WHITE) (78005150)
- (16) EPOXY PAVEMENT MARKING - LINE 24" (STOP BAR, WHITE) (78005180)
- (17) PAVEMENT MARKING PLACED IN PREVIOUS STAGE OR BY OTHERS

FILE NAME = D:\60195-4e-sht-staging\IA.10.dgn  
**Primera**  
101, Road 9th St, Suite 100, Naperville, IL 60563

USER NAME = asantiag  
 DESIGNED - ADW  
 DRAWN - GEW  
 PLOT SCALE = 100.0000' / in.  
 CHECKED - RJD  
 PLOT DATE = 11/18/2014  
 DATE - 11/14/2014

DESIGNED - ADW  
 DRAWN - GEW  
 CHECKED - RJD  
 DATE - 11/14/2014

REVISED -  
 REVISED -  
 REVISED -  
 REVISED -

**STATE OF ILLINOIS  
 DEPARTMENT OF TRANSPORTATION**

**SUGGESTED STAGE OF CONSTRUCTION & TRAFFIC CONTROL**  
**STAGE 1A (I-290)**  
 SCALE: 1" = 50' SHEET NO. 10 OF 14 SHEETS STA. TO STA.

F.A.P. RTE.	SECTION	COUNTY	TOTAL SHEETS	SHEET NO.
345	2013-083-R&B	DUPAGE	759	112
DRAWING NO. MOT-50			CONTRACT NO. 60Y95	
ILLINOIS FED. AID PROJECT				

**SHEET INCLUDED FOR  
 INFORMATION ONLY**



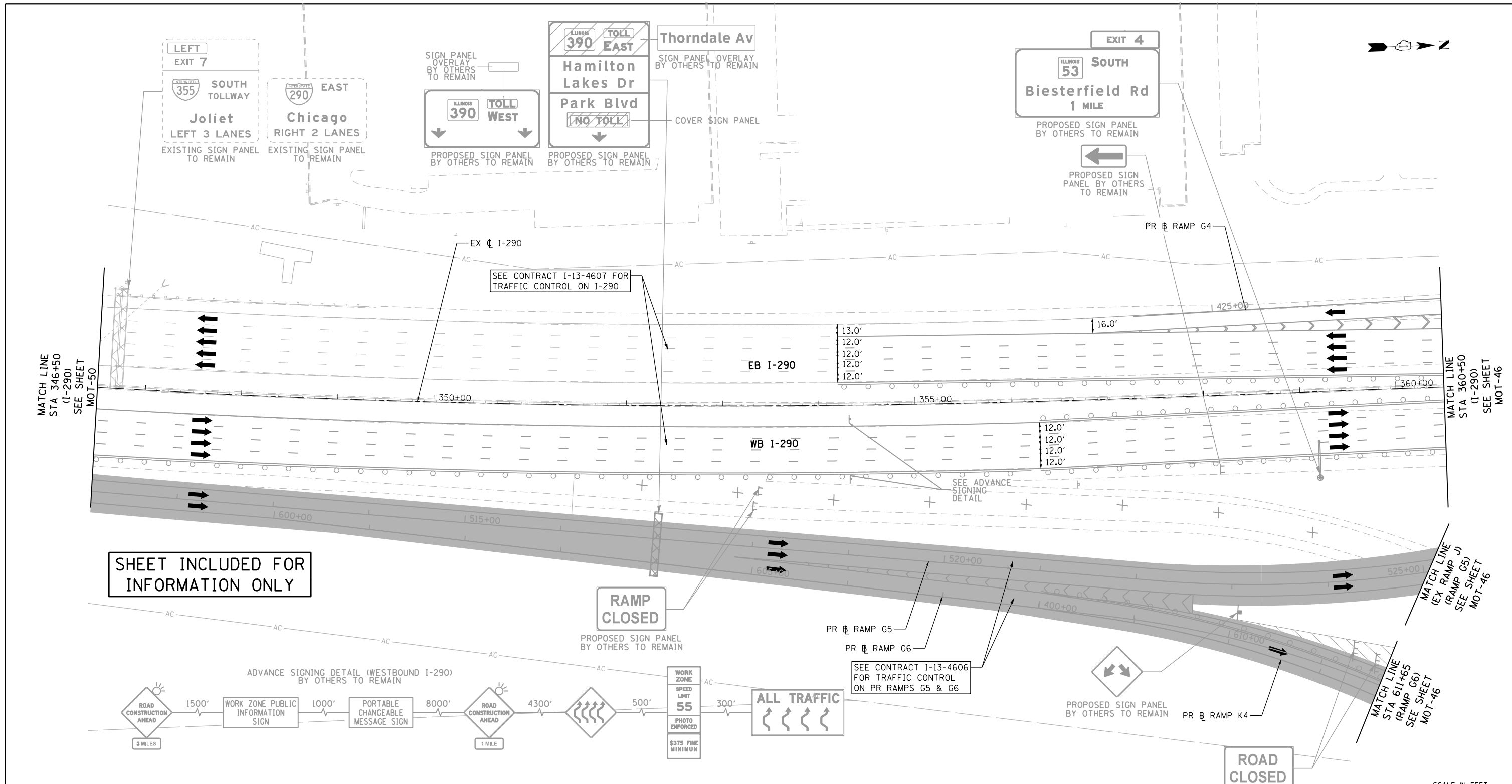

**SHEET INCLUDED FOR INFORMATION ONLY**

**NOTES:**  
 1. TRAFFIC CONTROL SHOWN IN GRAYSCALE IS SET-UP AND MAINTAINED "BY OTHERS". COORDINATE WITH CONTRACTS I-13-4600, I-13-4601, I-13-4606, I-13-4607, I-13-4608, I-13-4621 AND I-13-4629.

**MOT LEGEND**

- |   |   |   |  |  |
|---|---|---|--|--|
| <ul style="list-style-type: none"> <li>CONSTRUCTION WORK ZONE</li> <li>CONSTRUCTION WORK ZONE (BY OTHERS)</li> <li>TEMPORARY PAVEMENT</li> <li>TEMPORARY PAVEMENT (PREVIOUSLY CONSTRUCTED/BY OTHERS)</li> <li>PREVIOUSLY COMPLETED CONSTRUCTION</li> <li>DIRECTION OF TRAFFIC</li> <li>TEMPORARY CONCRETE BARRIER (70400100)</li> </ul> | <ul style="list-style-type: none"> <li>TYPE II BARRICADES OR DRUMS WITH STEADY BURNING MONO-DIRECTIONAL LIGHT @ 100' CENTERS ON TANGENTS (50' CENTERS ALONG TAPERS AND RAMP)</li> <li>TYPE III BARRICADE WITH STEADY BURNING LIGHT</li> <li>CONSTRUCTION SIGN PER IDOT STANDARDS</li> <li>VERTICAL PANEL WITH STEADY BURNING MONO-DIRECTIONAL LIGHT @ 100' CENTERS ON TANGENTS (50' CENTERS ALONG TAPERS AND RAMP)</li> <li>IMPACT ATTENUATORS, TEMPORARY (FULLY REDIRECTIVE, NARROW), TEST LEVEL 3 (70600260)</li> </ul> | <ul style="list-style-type: none"> <li>A EXISTING PAVEMENT MARKING</li> <li>B PROPOSED PERMANENT PAVEMENT MARKING</li> <li>1 WET REFLECTIVE TEMPORARY TAPE, TYPE III - LETTERS AND SYMBOLS (X7030025)</li> <li>2 WET REFLECTIVE TEMPORARY TAPE TYPE III, 4 INCH (SOLID, WHITE) (X7030030)</li> <li>3 WET REFLECTIVE TEMPORARY TAPE TYPE III, 4 INCH (6' SKIP-2' DASH, WHITE) (X7030030)</li> <li>4 WET REFLECTIVE TEMPORARY TAPE TYPE III, 4 INCH (SOLID, YELLOW) (X7030030)</li> </ul> | <ul style="list-style-type: none"> <li>5 WET REFLECTIVE TEMPORARY TAPE TYPE III, 5 INCH (30' SKIP-10' DASH, WHITE) (X7030035)</li> <li>6 WET REFLECTIVE TEMPORARY TAPE TYPE III, 8 INCH (SOLID, WHITE) (X7030045)</li> <li>7 WET REFLECTIVE TEMPORARY TAPE TYPE III, 12 INCH (CHEVRONS, WHITE) (X7030050)</li> <li>8 WET REFLECTIVE TEMPORARY TAPE TYPE III, 24 INCH (STOP BAR, WHITE) (X7030055)</li> <li>9 EPOXY PAVEMENT MARKING - LETTERS AND SYMBOLS (78005100)</li> <li>10 EPOXY PAVEMENT MARKING - LINE 4" (SOLID, WHITE) (78005110)</li> </ul> | <ul style="list-style-type: none"> <li>11 EPOXY PAVEMENT MARKING - LINE 4" (6' SKIP-2' DASH, WHITE) (78005110)</li> <li>12 EPOXY PAVEMENT MARKING - LINE 4" (SOLID, YELLOW) (78005110)</li> <li>13 EPOXY PAVEMENT MARKING - LINE 5" (30' SKIP-10' DASH, WHITE) (78005120)</li> <li>14 EPOXY PAVEMENT MARKING - LINE 8" (SOLID, WHITE) (78005140)</li> <li>15 EPOXY PAVEMENT MARKING - LINE 12" (CHEVRONS, WHITE) (78005150)</li> <li>16 EPOXY PAVEMENT MARKING - LINE 24" (STOP BAR, WHITE) (78005180)</li> <li>17 PAVEMENT MARKING PLACED IN PREVIOUS STAGE OR BY OTHERS</li> </ul> |
|---|---|---|--|--|

FILE NAME = D:\60195-4e-sht-staging\IA.11.dgn  
**Primera**  
101, Road & 54-70-18 km, L, 400-7220495-72010-043

USER NAME = asontag  
 DESIGNED - ADW  
 DRAWN - GEW  
 CHECKED - RJD  
 DATE - 11/14/2014

REVISOR -  
 REVISION -  
 REVISION -  
 REVISION -  
 REVISION -

**STATE OF ILLINOIS  
 DEPARTMENT OF TRANSPORTATION**

**SUGGESTED STAGE OF CONSTRUCTION & TRAFFIC CONTROL**  
**STAGE 1A (I-290)**  
 SCALE: 1" = 50' SHEET NO. 11 OF 14 SHEETS STA. TO STA.

F.A.P. RTE.	SECTION	COUNTY	TOTAL SHEETS	SHEET NO.
345	2013-083-R&B	DUPAGE	759	113
DRAWING NO. MOT-51			CONTRACT NO. 60Y95	
ILLINOIS FED. AID PROJECT				



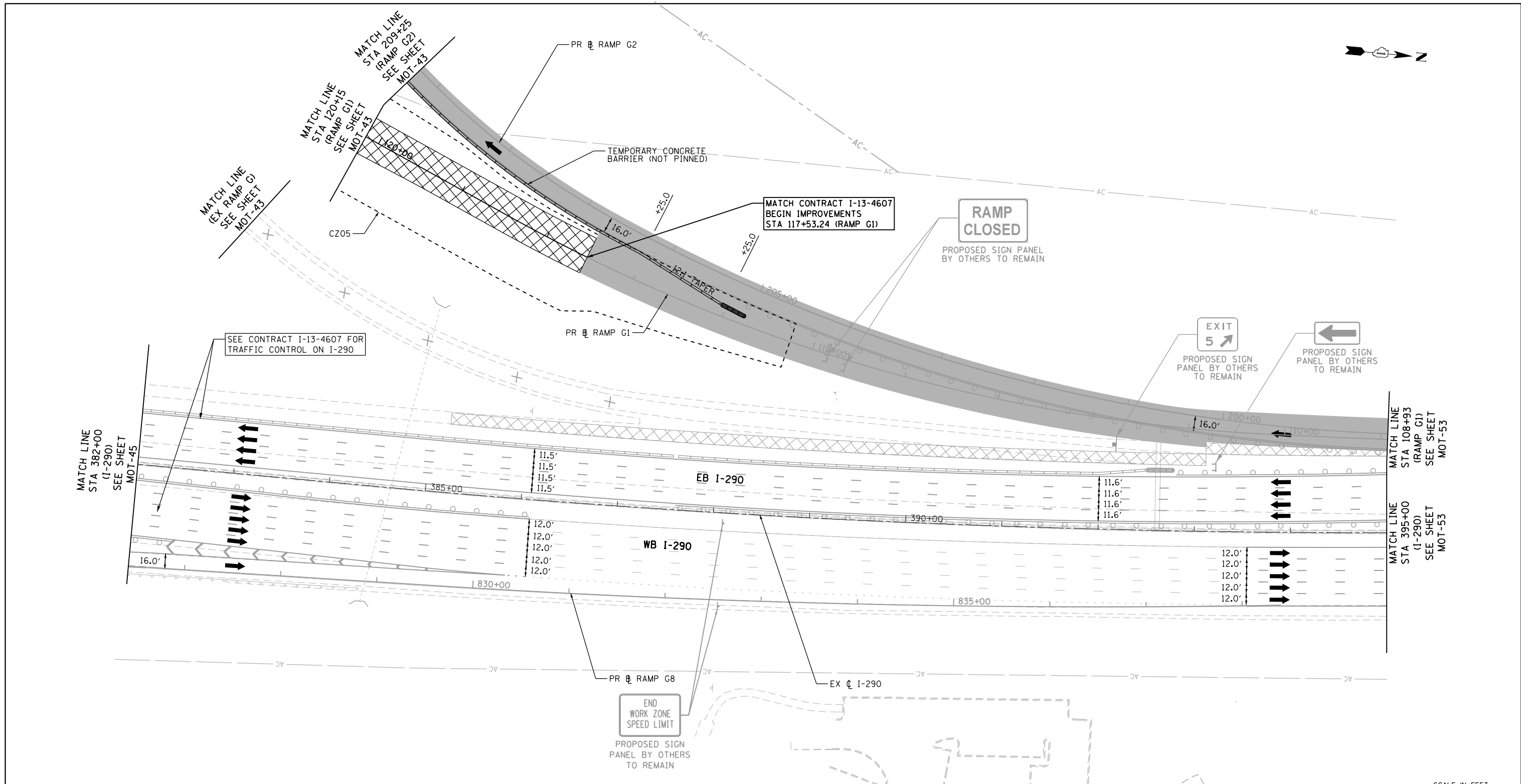

**NOTES:**  
 1. TRAFFIC CONTROL SHOWN IN GRAYSCALE IS SET-UP AND MAINTAINED 'BY OTHERS'. COORDINATE WITH CONTRACTS I-13-4600, I-13-4601, I-13-4606, I-13-4607, I-13-4608, I-13-4621 AND I-13-4629.



**MOT LEGEND**

- |  |  |   |  |  |
|--|--|---|--|--|
| <ul style="list-style-type: none"> <li> CONSTRUCTION WORK ZONE</li> <li> CONSTRUCTION WORK ZONE (BY OTHERS)</li> <li> TEMPORARY PAVEMENT</li> <li> TEMPORARY PAVEMENT (PREVIOUSLY CONSTRUCTED/BY OTHERS)</li> <li> PREVIOUSLY COMPLETED CONSTRUCTION</li> <li> DIRECTION OF TRAFFIC</li> <li> TEMPORARY CONCRETE BARRIER (70400100)</li> </ul> | <ul style="list-style-type: none"> <li> TYPE II BARRICADES OR DRUMS WITH STEADY BURNING MONO-DIRECTIONAL LIGHT @ 100' CENTERS ON TANGENTS (50' CENTERS ALONG TAPERS AND RAMPS)</li> <li> TYPE III BARRICADE WITH STEADY BURNING LIGHT</li> <li> CONSTRUCTION SIGN PER IDOT STANDARDS</li> <li> VERTICAL PANEL WITH STEADY BURNING MONO-DIRECTIONAL LIGHT @ 100' CENTERS ON TANGENTS (50' CENTERS ALONG TAPERS AND RAMPS)</li> <li> IMPACT ATTENUATORS, TEMPORARY (FULLY REDIRECTIVE, NARROW), TEST LEVEL 3 (70600260)</li> </ul> | <ul style="list-style-type: none"> <li>(A) EXISTING PAVEMENT MARKING</li> <li>(B) PROPOSED PERMANENT PAVEMENT MARKING</li> <li>(1) WET REFLECTIVE TEMPORARY TAPE, TYPE III - LETTERS AND SYMBOLS (X7030025)</li> <li>(2) WET REFLECTIVE TEMPORARY TAPE TYPE III, 4 INCH (SOLID, WHITE) (X7030030)</li> <li>(3) WET REFLECTIVE TEMPORARY TAPE TYPE III, 4 INCH (6' SKIP-2' DASH, WHITE) (X7030030)</li> <li>(4) WET REFLECTIVE TEMPORARY TAPE TYPE III, 4 INCH (SOLID, YELLOW) (X7030030)</li> </ul> | <ul style="list-style-type: none"> <li>(5) WET REFLECTIVE TEMPORARY TAPE TYPE III, 5 INCH (30' SKIP-10' DASH, WHITE) (X7030035)</li> <li>(6) WET REFLECTIVE TEMPORARY TAPE TYPE III, 8 INCH (SOLID, WHITE) (X7030045)</li> <li>(7) WET REFLECTIVE TEMPORARY TAPE TYPE III, 12 INCH (CHEVRONS, WHITE) (X7030050)</li> <li>(8) WET REFLECTIVE TEMPORARY TAPE TYPE III, 24 INCH (STOP BAR, WHITE) (X7030055)</li> <li>(9) EPOXY PAVEMENT MARKING - LETTERS AND SYMBOLS (78005100)</li> <li>(10) EPOXY PAVEMENT MARKING - LINE 4" (SOLID, WHITE) (78005110)</li> </ul> | <ul style="list-style-type: none"> <li>(11) EPOXY PAVEMENT MARKING - LINE 4" (6' SKIP-2' DASH, WHITE) (78005110)</li> <li>(12) EPOXY PAVEMENT MARKING - LINE 4" (SOLID, YELLOW) (78005110)</li> <li>(13) EPOXY PAVEMENT MARKING - LINE 5" (30' SKIP-10' DASH, WHITE) (78005120)</li> <li>(14) EPOXY PAVEMENT MARKING - LINE 8" (SOLID, WHITE) (78005140)</li> <li>(15) EPOXY PAVEMENT MARKING - LINE 12" (CHEVRONS, WHITE) (78005150)</li> <li>(16) EPOXY PAVEMENT MARKING - LINE 24" (STOP BAR, WHITE) (78005180)</li> <li>(17) PAVEMENT MARKING PLACED IN PREVIOUS STAGE OR BY OTHERS</li> </ul> |
|--|--|---|--|--|

FILE NAME = D:\60195-4e-sht-staging\IA.12.dgn  
**Primera**  
101, Road & 147-104, L, 600-F2200495-72010-013

USER NAME = asantiag	DESIGNED - ADW	REVISED -
PLOT SCALE = 100.0000' / in.	DRAWN - GEW	REVISED -
PLOT DATE = 11/18/2014	CHECKED - RJD	REVISED -
	DATE - 11/14/2014	REVISED -

**STATE OF ILLINOIS  
 DEPARTMENT OF TRANSPORTATION**

**SUGGESTED STAGE OF CONSTRUCTION & TRAFFIC CONTROL  
 STAGE 1A (I-290 /RAMPS G1&G2)**

SCALE: 1" = 50'    SHEET NO. 12 OF 14 SHEETS    STA.    TO STA.

F.A.P. RTE.	SECTION	COUNTY	TOTAL SHEETS	SHEET NO.
345	2013-083-R&B	DUPAGE	759	114
DRAWING NO. MOT-52			CONTRACT NO. 60Y95	
ILLINOIS FED. AID PROJECT				

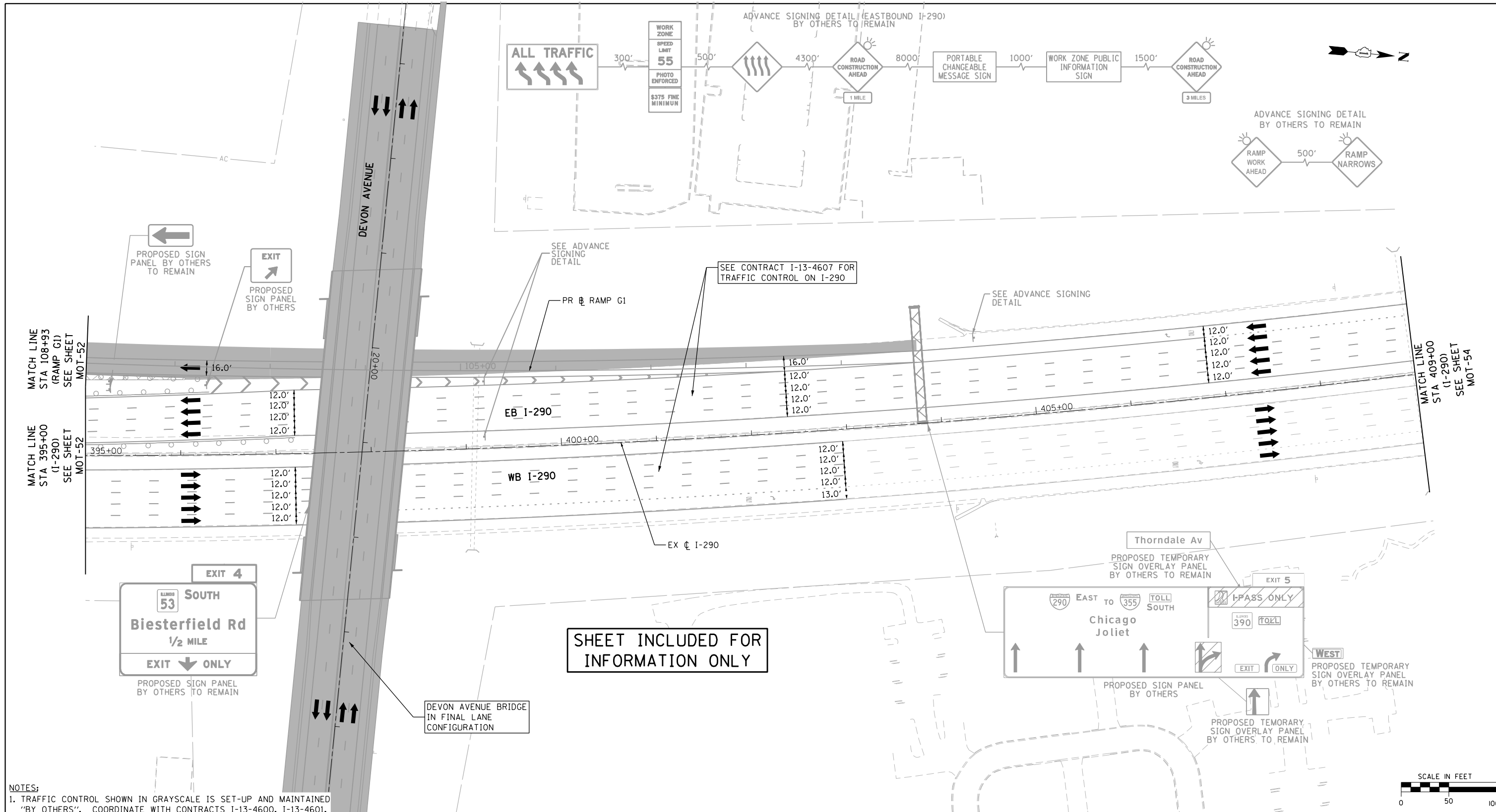

**NOTES:**  
 1. TRAFFIC CONTROL SHOWN IN GRAYSSCALE IS SET-UP AND MAINTAINED "BY OTHERS". COORDINATE WITH CONTRACTS I-13-4600, I-13-4601, I-13-4606, I-13-4607, I-13-4608, I-13-4621 AND I-13-4629.

**MOT LEGEND**

- CONSTRUCTION WORK ZONE
- CONSTRUCTION WORK ZONE (BY OTHERS)
- TEMPORARY PAVEMENT
- TEMPORARY PAVEMENT (PREVIOUSLY CONSTRUCTED/BY OTHERS)
- PREVIOUSLY COMPLETED CONSTRUCTION
- DIRECTION OF TRAFFIC
- TEMPORARY CONCRETE BARRIER (70400100)
- TYPE II BARRICADES OR DRUMS WITH STEADY BURNING MONO-DIRECTIONAL LIGHT @ 100' CENTERS ON TANGENTS (50' CENTERS ALONG TAPERS AND RAMP)
- TYPE III BARRICADE WITH STEADY BURNING LIGHT
- CONSTRUCTION SIGN PER IDOT STANDARDS
- VERTICAL PANEL WITH STEADY BURNING MONO-DIRECTIONAL LIGHT @ 100' CENTERS ON TANGENTS (50' CENTERS ALONG TAPERS AND RAMP)
- IMPACT ATTENUATORS, TEMPORARY (FULLY REDIRECTIVE, NARROW), TEST LEVEL 3 (70600260)

- (A) EXISTING PAVEMENT MARKING
- (B) PROPOSED PERMANENT PAVEMENT MARKING
- (1) WET REFLECTIVE TEMPORARY TAPE, TYPE III - LETTERS AND SYMBOLS (X7030025)
- (2) WET REFLECTIVE TEMPORARY TAPE TYPE III, 4 INCH (SOLID, WHITE) (X7030030)
- (3) WET REFLECTIVE TEMPORARY TAPE TYPE III, 4 INCH (6' SKIP-2' DASH, WHITE) (X7030030)
- (4) WET REFLECTIVE TEMPORARY TAPE TYPE III, 4 INCH (SOLID, YELLOW) (X7030030)
- (5) WET REFLECTIVE TEMPORARY TAPE TYPE III, 5 INCH (30' SKIP-10' DASH, WHITE) (X7030035)
- (6) WET REFLECTIVE TEMPORARY TAPE TYPE III, 8 INCH (SOLID, WHITE) (X7030045)
- (7) WET REFLECTIVE TEMPORARY TAPE TYPE III, 12 INCH (CHEVRONS, WHITE) (X7030050)
- (8) WET REFLECTIVE TEMPORARY TAPE TYPE III, 24 INCH (STOP BAR, WHITE) (X7030055)
- (9) EPOXY PAVEMENT MARKING - LETTERS AND SYMBOLS (78005100)
- (10) EPOXY PAVEMENT MARKING - LINE 4" (SOLID, WHITE) (78005110)
- (11) EPOXY PAVEMENT MARKING - LINE 4" (6' SKIP-2' DASH, WHITE) (78005110)
- (12) EPOXY PAVEMENT MARKING - LINE 4" (SOLID, YELLOW) (78005110)
- (13) EPOXY PAVEMENT MARKING - LINE 5" (30' SKIP-10' DASH, WHITE) (78005120)
- (14) EPOXY PAVEMENT MARKING - LINE 8" (SOLID, WHITE) (78005140)
- (15) EPOXY PAVEMENT MARKING - LINE 12" (CHEVRONS, WHITE) (78005150)
- (16) EPOXY PAVEMENT MARKING - LINE 24" (STOP BAR, WHITE) (78005180)
- (17) PAVEMENT MARKING PLACED IN PREVIOUS STAGE OR BY OTHERS

FILE NAME = D:\60195-4e-sht-staging\IA.13.dgn  
**Primera**

USER NAME = asontag  
 DESIGNED - ADW  
 DRAWN - GEW  
 CHECKED - RJD  
 DATE = 11/18/2014

DESIGNED - ADW  
 DRAWN - GEW  
 CHECKED - RJD  
 DATE = 11/14/2014

REVISED -  
 REVISED -  
 REVISED -  
 REVISED -

**STATE OF ILLINOIS  
 DEPARTMENT OF TRANSPORTATION**

**SUGGESTED STAGE OF CONSTRUCTION & TRAFFIC CONTROL**  
**STAGE 1A (I-290 /RAMP G1)**  
 SCALE: 1" = 50' SHEET NO. 13 OF 14 SHEETS STA. TO STA.

F.A.P. RTE.	SECTION	COUNTY	TOTAL SHEETS	SHEET NO.
345	2013-083-R&B	DUPAGE	759	115
DRAWING NO. MOT-53			CONTRACT NO. 60Y95	
ILLINOIS FED. AID PROJECT				



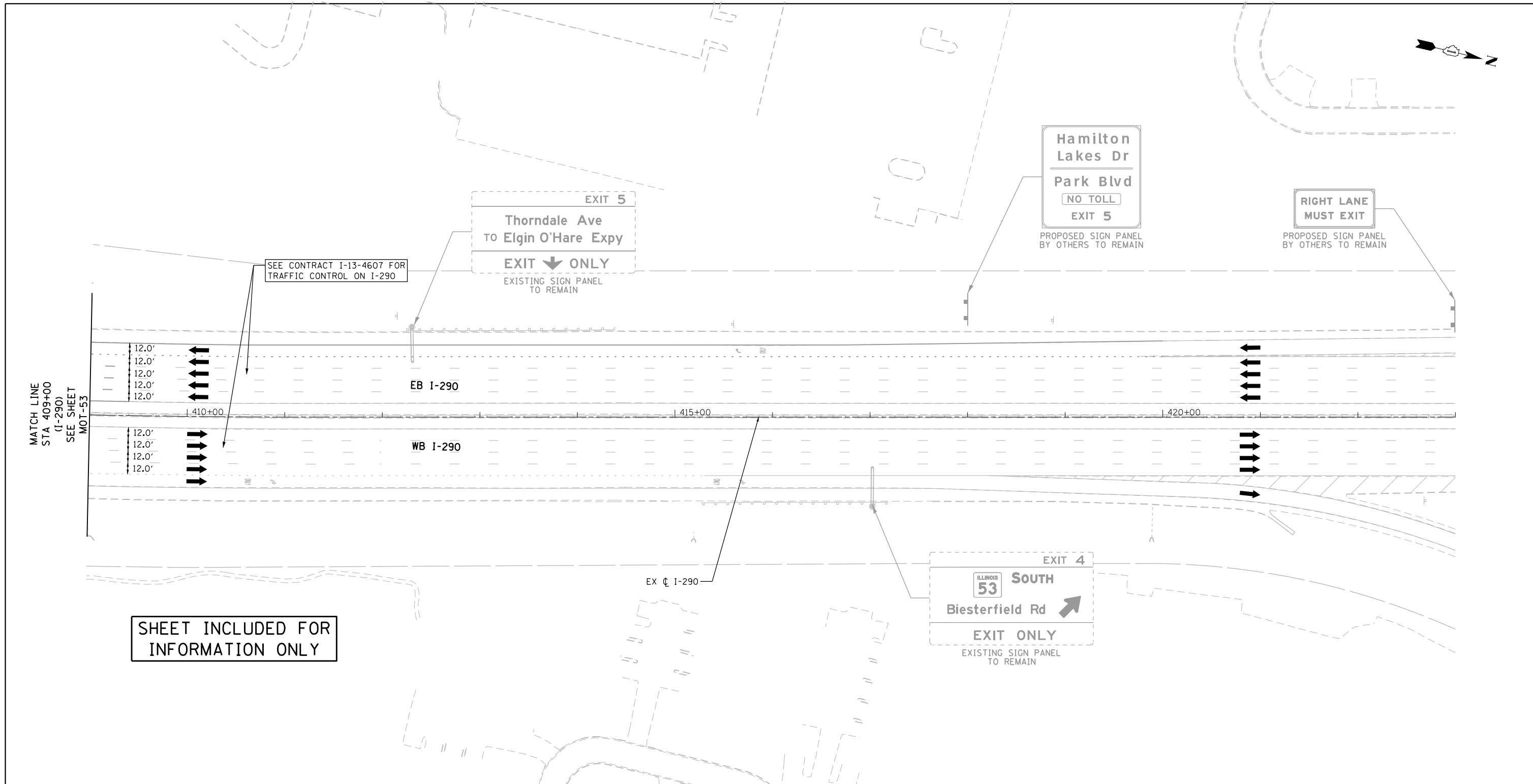

**NOTES:**  
 1. TRAFFIC CONTROL SHOWN IN GRAYSCALE IS SET-UP AND MAINTAINED 'BY OTHERS'. COORDINATE WITH CONTRACTS I-13-4600, I-13-4601, I-13-4606, I-13-4607, I-13-4608, I-13-4621 AND I-13-4629.



**MOT LEGEND**

- CONSTRUCTION WORK ZONE
- CONSTRUCTION WORK ZONE (BY OTHERS)
- TEMPORARY PAVEMENT
- TEMPORARY PAVEMENT (PREVIOUSLY CONSTRUCTED/BY OTHERS)
- PREVIOUSLY COMPLETED CONSTRUCTION
- DIRECTION OF TRAFFIC
- TEMPORARY CONCRETE BARRIER (70400100)
- TYPE II BARRICADES OR DRUMS WITH STEADY BURNING MONO-DIRECTIONAL LIGHT @ 100' CENTERS ON TANGENTS (50' CENTERS ALONG TAPERS AND RAMP)
- TYPE III BARRICADE WITH STEADY BURNING LIGHT
- CONSTRUCTION SIGN PER IDOT STANDARDS
- VERTICAL PANEL WITH STEADY BURNING MONO-DIRECTIONAL LIGHT @ 100' CENTERS ON TANGENTS (50' CENTERS ALONG TAPERS AND RAMP)
- IMPACT ATTENUATORS, TEMPORARY (FULLY REDIRECTIVE, NARROW), TEST LEVEL 3 (70600260)

- (A) EXISTING PAVEMENT MARKING
- (B) PROPOSED PERMANENT PAVEMENT MARKING
- (1) WET REFLECTIVE TEMPORARY TAPE, TYPE III - LETTERS AND SYMBOLS (X7030025)
- (2) WET REFLECTIVE TEMPORARY TAPE TYPE III, 4 INCH (SOLID, WHITE) (X7030030)
- (3) WET REFLECTIVE TEMPORARY TAPE TYPE III, 4 INCH (6' SKIP-2' DASH, WHITE) (X7030030)
- (4) WET REFLECTIVE TEMPORARY TAPE TYPE III, 4 INCH (SOLID, YELLOW) (X7030030)
- (5) WET REFLECTIVE TEMPORARY TAPE TYPE III, 5 INCH (30' SKIP-10' DASH, WHITE) (X7030035)
- (6) WET REFLECTIVE TEMPORARY TAPE TYPE III, 8 INCH (SOLID, WHITE) (X7030045)
- (7) WET REFLECTIVE TEMPORARY TAPE TYPE III, 12 INCH (CHEVRONS, WHITE) (X7030050)
- (8) WET REFLECTIVE TEMPORARY TAPE TYPE III, 24 INCH (STOP BAR, WHITE) (X7030055)
- (9) EPOXY PAVEMENT MARKING - LETTERS AND SYMBOLS (78005100)
- (10) EPOXY PAVEMENT MARKING - LINE 4" (SOLID, WHITE) (78005110)
- (11) EPOXY PAVEMENT MARKING - LINE 4" (6' SKIP-2' DASH, WHITE) (78005110)
- (12) EPOXY PAVEMENT MARKING - LINE 4" (SOLID, YELLOW) (78005110)
- (13) EPOXY PAVEMENT MARKING - LINE 5" (30' SKIP-10' DASH, WHITE) (78005120)
- (14) EPOXY PAVEMENT MARKING - LINE 8" (SOLID, WHITE) (78005140)
- (15) EPOXY PAVEMENT MARKING - LINE 12" (CHEVRONS, WHITE) (78005150)
- (16) EPOXY PAVEMENT MARKING - LINE 24" (STOP BAR, WHITE) (78005180)
- (17) PAVEMENT MARKING PLACED IN PREVIOUS STAGE OR BY OTHERS

FILE NAME = D:\60195-4e-sht-staging\IA.14.dgn  
**Primera**

USER NAME = asantiag  
 DESIGNED - ADW  
 DRAWN - GEW  
 CHECKED - RJD  
 DATE - 11/14/2014

DESIGNED - ADW  
 DRAWN - GEW  
 CHECKED - RJD  
 DATE - 11/14/2014

REVISED -  
 REVISED -  
 REVISED -  
 REVISED -

**STATE OF ILLINOIS  
 DEPARTMENT OF TRANSPORTATION**

**SUGGESTED STAGE OF CONSTRUCTION & TRAFFIC CONTROL**  
**STAGE 1A (I-290)**  
 SCALE: 1" = 50' SHEET NO. 14 OF 14 SHEETS STA. TO STA.

F.A.P. RTE.	SECTION	COUNTY	TOTAL SHEETS	SHEET NO.
345	2013-083-R&B	DUPAGE	759	116
DRAWING NO. MOT-54			CONTRACT NO. 60Y95	
ILLINOIS FED. AID PROJECT				

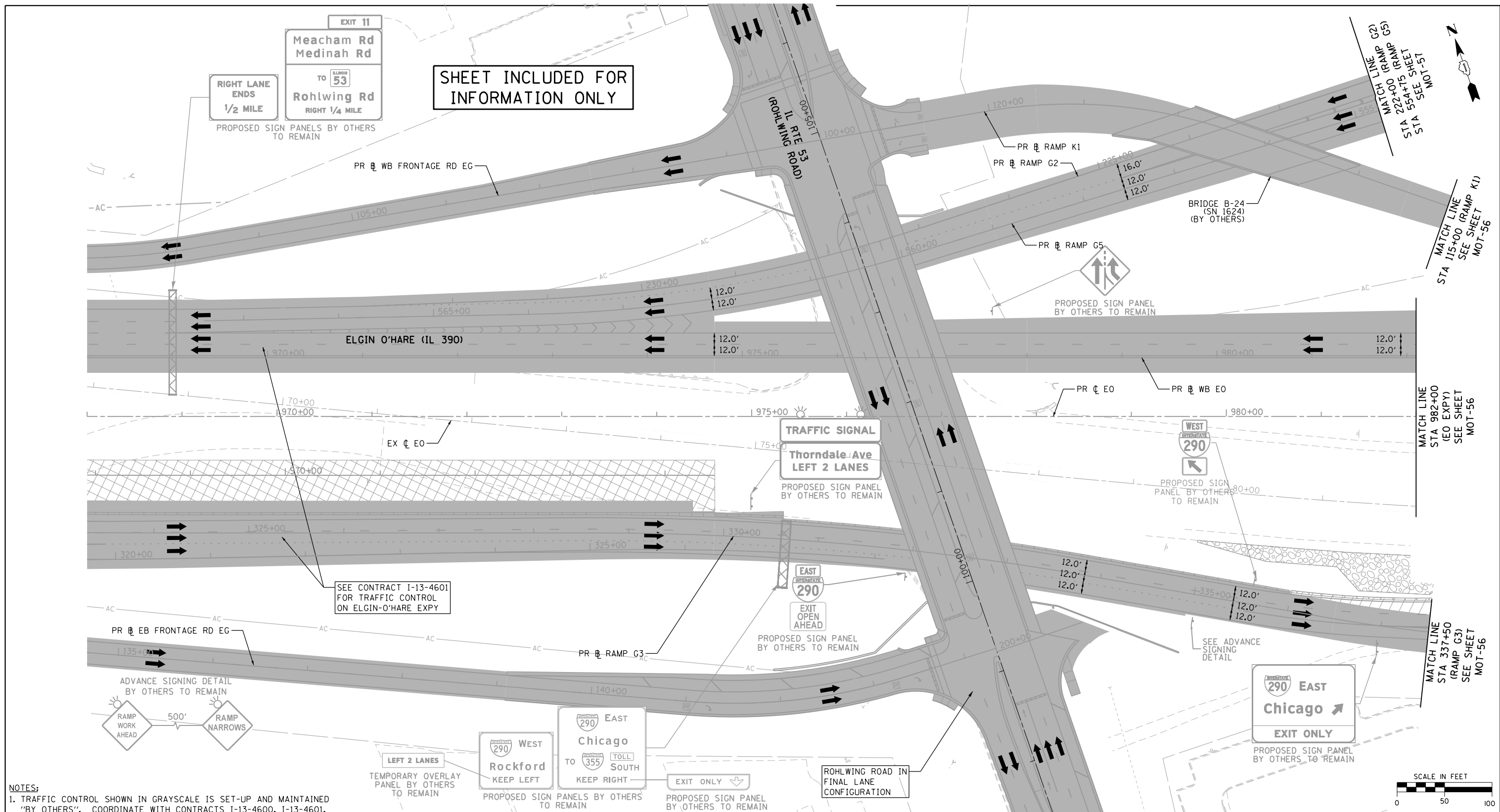

SHEET INCLUDED FOR INFORMATION ONLY

RIGHT LANE ENDS 1/2 MILE  
PROPOSED SIGN PANELS BY OTHERS TO REMAIN

EXIT 11  
Meacham Rd  
Medinah Rd  
TO I-55  
Rohlwing Rd  
RIGHT 1/4 MILE

TRAFFIC SIGNAL  
Thorndale Ave  
LEFT 2 LANES  
PROPOSED SIGN PANEL BY OTHERS TO REMAIN

SEE CONTRACT I-13-4601 FOR TRAFFIC CONTROL ON ELGIN-O'HARE EXPY

NOTES:  
1. TRAFFIC CONTROL SHOWN IN GRAYSCALE IS SET-UP AND MAINTAINED 'BY OTHERS'. COORDINATE WITH CONTRACTS I-13-4600, I-13-4601, I-13-4606, I-13-4607, I-13-4608, I-13-4621 AND I-13-4629.

**MOT LEGEND**

- |   |   |   |  |  |
|---|---|---|--|--|
| <ul style="list-style-type: none"> <li>CONSTRUCTION WORK ZONE</li> <li>CONSTRUCTION WORK ZONE (BY OTHERS)</li> <li>TEMPORARY PAVEMENT</li> <li>TEMPORARY PAVEMENT (PREVIOUSLY CONSTRUCTED/BY OTHERS)</li> <li>PREVIOUSLY COMPLETED CONSTRUCTION</li> <li>DIRECTION OF TRAFFIC</li> <li>TEMPORARY CONCRETE BARRIER (70400100)</li> </ul> | <ul style="list-style-type: none"> <li>TYPE II BARRICADES OR DRUMS WITH STEADY BURNING MONO-DIRECTIONAL LIGHT @ 100' CENTERS ON TANGENTS (50' CENTERS ALONG TAPERS AND RAMPS)</li> <li>TYPE III BARRICADE WITH STEADY BURNING LIGHT</li> <li>CONSTRUCTION SIGN PER IDOT STANDARDS</li> <li>VERTICAL PANEL WITH STEADY BURNING MONO-DIRECTIONAL LIGHT @ 100' CENTERS ON TANGENTS (50' CENTERS ALONG TAPERS AND RAMPS)</li> <li>IMPACT ATTENUATORS, TEMPORARY (FULLY REDIRECTIVE, NARROW), TEST LEVEL 3 (70600260)</li> </ul> | <ul style="list-style-type: none"> <li>(A) EXISTING PAVEMENT MARKING</li> <li>(B) PROPOSED PERMANENT PAVEMENT MARKING</li> <li>(1) WET REFLECTIVE TEMPORARY TAPE, TYPE III - LETTERS AND SYMBOLS (X7030025)</li> <li>(2) WET REFLECTIVE TEMPORARY TAPE TYPE III, 4 INCH (SOLID, WHITE) (X7030030)</li> <li>(3) WET REFLECTIVE TEMPORARY TAPE TYPE III, 4 INCH (6' SKIP-2' DASH, WHITE) (X7030030)</li> <li>(4) WET REFLECTIVE TEMPORARY TAPE TYPE III, 4 INCH (SOLID, YELLOW) (X7030030)</li> </ul> | <ul style="list-style-type: none"> <li>(5) WET REFLECTIVE TEMPORARY TAPE TYPE III, 5 INCH (30' SKIP-10' DASH, WHITE) (X7030035)</li> <li>(6) WET REFLECTIVE TEMPORARY TAPE TYPE III, 8 INCH (SOLID, WHITE) (X7030045)</li> <li>(7) WET REFLECTIVE TEMPORARY TAPE TYPE III, 12 INCH (CHEVRONS, WHITE) (X7030050)</li> <li>(8) WET REFLECTIVE TEMPORARY TAPE TYPE III, 24 INCH (STOP BAR, WHITE) (X7030055)</li> <li>(9) EPOXY PAVEMENT MARKING - LETTERS AND SYMBOLS (78005100)</li> <li>(10) EPOXY PAVEMENT MARKING - LINE 4" (SOLID, WHITE) (78005110)</li> </ul> | <ul style="list-style-type: none"> <li>(11) EPOXY PAVEMENT MARKING - LINE 4" (6' SKIP-2' DASH, WHITE) (78005110)</li> <li>(12) EPOXY PAVEMENT MARKING - LINE 4" (SOLID, YELLOW) (78005110)</li> <li>(13) EPOXY PAVEMENT MARKING - LINE 5" (30' SKIP-10' DASH, WHITE) (78005120)</li> <li>(14) EPOXY PAVEMENT MARKING - LINE 8" (SOLID, WHITE) (78005140)</li> <li>(15) EPOXY PAVEMENT MARKING - LINE 12" (CHEVRONS, WHITE) (78005150)</li> <li>(16) EPOXY PAVEMENT MARKING - LINE 24" (STOP BAR, WHITE) (78005180)</li> <li>(17) PAVEMENT MARKING PLACED IN PREVIOUS STAGE OR BY OTHERS</li> </ul> |
|---|---|---|--|--|

FILE NAME = D:\60195-4e-sht-staging\IB\_01.dgn  
**Primera**  
101, Road & 54-70-18 km, L, 400-7200495-7200495

USER NAME = asontag  
 DESIGNED - ADW  
 DRAWN - GEW  
 CHECKED - RJD  
 DATE - 11/14/2014

REVISÉ -  
 REVISÉ -  
 REVISÉ -  
 REVISÉ -

STATE OF ILLINOIS  
 DEPARTMENT OF TRANSPORTATION

SUGGESTED STAGE OF CONSTRUCTION & TRAFFIC CONTROL  
 STAGE 1B (ELGIN O'HARE EXPY)  
 SCALE: 1" = 50' SHEET NO. 1 OF 14 SHEETS STA. TO STA.

F.A.P. RTE.	SECTION	COUNTY	TOTAL SHEETS	SHEET NO.
345	2013-083-R&B	DUPAGE	759	117
DRAWING NO. MOT-55			CONTRACT NO. 60Y95	
ILLINOIS FED. AID PROJECT				

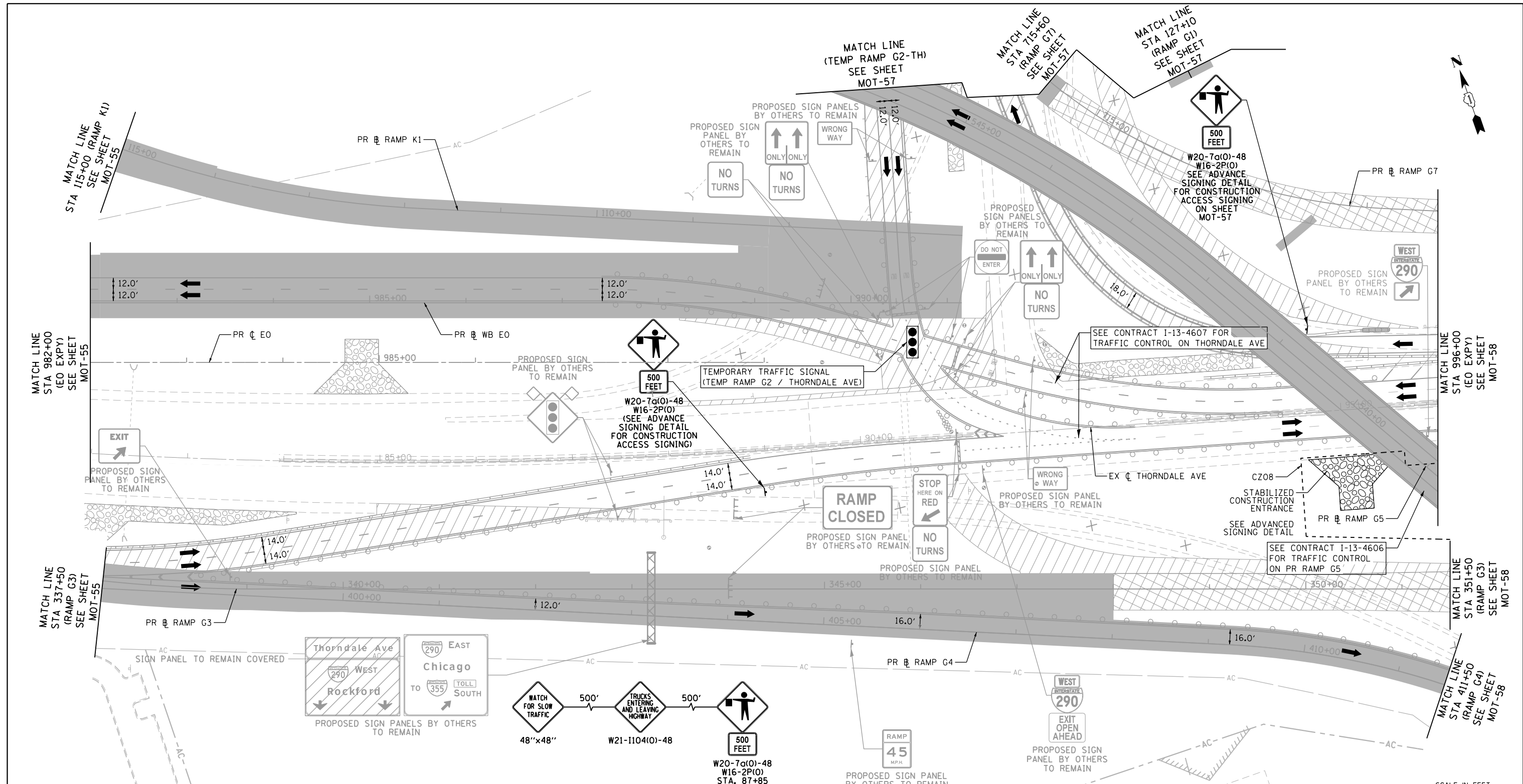

**NOTES:**  
 1. TRAFFIC CONTROL SHOWN IN GRAYSCALE IS SET-UP AND MAINTAINED "BY OTHERS". COORDINATE WITH CONTRACTS I-13-4600, I-13-4601, I-13-4606, I-13-4607, I-13-4608, I-13-4621 AND I-13-4629.

**ADVANCED SIGNING DETAIL FOR CONSTRUCTION ACCESS  
 PLACED IN RIGHT SHOULDER (THORNDALE AVE / TEMP RAMP G3 TO THORNDALE AVE)**

**MOT LEGEND**

- |   |   |   |  |  |
|---|---|---|--|--|
| <ul style="list-style-type: none"> <li>CONSTRUCTION WORK ZONE</li> <li>CONSTRUCTION WORK ZONE (BY OTHERS)</li> <li>TEMPORARY PAVEMENT</li> <li>TEMPORARY PAVEMENT (PREVIOUSLY CONSTRUCTED/BY OTHERS)</li> <li>PREVIOUSLY COMPLETED CONSTRUCTION</li> <li>DIRECTION OF TRAFFIC</li> <li>TEMPORARY CONCRETE BARRIER (70400100)</li> </ul> | <ul style="list-style-type: none"> <li>TYPE II BARRICADES OR DRUMS WITH STEADY BURNING MONO-DIRECTIONAL LIGHT @ 100' CENTERS ON TANGENTS (50' CENTERS ALONG TAPERS AND RAMPS)</li> <li>TYPE III BARRICADE WITH STEADY BURNING LIGHT</li> <li>CONSTRUCTION SIGN PER IDOT STANDARDS</li> <li>VERTICAL PANEL WITH STEADY BURNING MONO-DIRECTIONAL LIGHT @ 100' CENTERS ON TANGENTS (50' CENTERS ALONG TAPERS AND RAMPS)</li> <li>IMPACT ATTENUATORS, TEMPORARY (FULLY REDIRECTIVE, NARROW), TEST LEVEL 3 (70600260)</li> </ul> | <ul style="list-style-type: none"> <li>(A) EXISTING PAVEMENT MARKING</li> <li>(B) PROPOSED PERMANENT PAVEMENT MARKING</li> <li>(1) WET REFLECTIVE TEMPORARY TAPE, TYPE III - LETTERS AND SYMBOLS (X7030025)</li> <li>(2) WET REFLECTIVE TEMPORARY TAPE TYPE III, 4 INCH (SOLID, WHITE) (X7030030)</li> <li>(3) WET REFLECTIVE TEMPORARY TAPE TYPE III, 4 INCH (6' SKIP-2' DASH, WHITE) (X7030030)</li> <li>(4) WET REFLECTIVE TEMPORARY TAPE TYPE III, 4 INCH (SOLID, YELLOW) (X7030030)</li> </ul> | <ul style="list-style-type: none"> <li>(5) WET REFLECTIVE TEMPORARY TAPE TYPE III, 5 INCH (30' SKIP-10' DASH, WHITE) (X7030035)</li> <li>(6) WET REFLECTIVE TEMPORARY TAPE TYPE III, 8 INCH (SOLID, WHITE) (X7030045)</li> <li>(7) WET REFLECTIVE TEMPORARY TAPE TYPE III, 12 INCH (CHEVRONS, WHITE) (X7030050)</li> <li>(8) WET REFLECTIVE TEMPORARY TAPE TYPE III, 24 INCH (STOP BAR, WHITE) (X7030055)</li> <li>(9) EPOXY PAVEMENT MARKING - LETTERS AND SYMBOLS (78005100)</li> <li>(10) EPOXY PAVEMENT MARKING - LINE 4" (SOLID, WHITE) (78005110)</li> </ul> | <ul style="list-style-type: none"> <li>(11) EPOXY PAVEMENT MARKING - LINE 4" (6' SKIP-2' DASH, WHITE) (78005110)</li> <li>(12) EPOXY PAVEMENT MARKING - LINE 4" (SOLID, YELLOW) (78005110)</li> <li>(13) EPOXY PAVEMENT MARKING - LINE 5" (30' SKIP-10' DASH, WHITE) (78005120)</li> <li>(14) EPOXY PAVEMENT MARKING - LINE 8" (SOLID, WHITE) (78005140)</li> <li>(15) EPOXY PAVEMENT MARKING - LINE 12" (CHEVRONS, WHITE) (78005150)</li> <li>(16) EPOXY PAVEMENT MARKING - LINE 24" (STOP BAR, WHITE) (78005180)</li> <li>(17) PAVEMENT MARKING PLACED IN PREVIOUS STAGE OR BY OTHERS</li> </ul> |
|---|---|---|--|--|

FILE NAME = D:\60195-4e-sht-staging\B\_02.dgn  
**Primera**  
101, Road 9th St, 707-1844, L, 480-F2200495-71010495

USER NAME = asontag  
 DESIGNED - ADW  
 DRAWN - GEW  
 CHECKED - RJD  
 DATE = 11/14/2014

REVISOR -  
 REVISION -  
 REVISION -  
 REVISION -  
 REVISION -

**STATE OF ILLINOIS  
 DEPARTMENT OF TRANSPORTATION**

**SUGGESTED STAGE OF CONSTRUCTION & TRAFFIC CONTROL  
 STAGE 1B (ELGIN O'HARE EXPY)**  
 SCALE: 1" = 50' SHEET NO. 2 OF 14 SHEETS STA. TO STA.

F.A.P. RTE.	SECTION	COUNTY	TOTAL SHEETS	SHEET NO.
345	2013-083-R&B	DUPAGE	759	118
DRAWING NO. MOT-56			CONTRACT NO. 60Y95	
ILLINOIS FED. AID PROJECT				





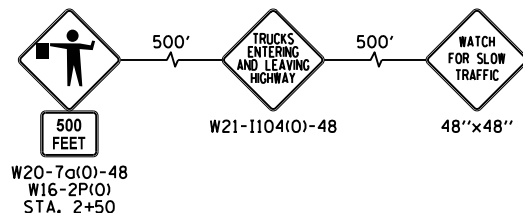

ADVANCED SIGNING DETAIL FOR CONSTRUCTION ACCESS  
PLACED IN RIGHT SHOULDER (TEMP RAMP H TO RAMP G7)

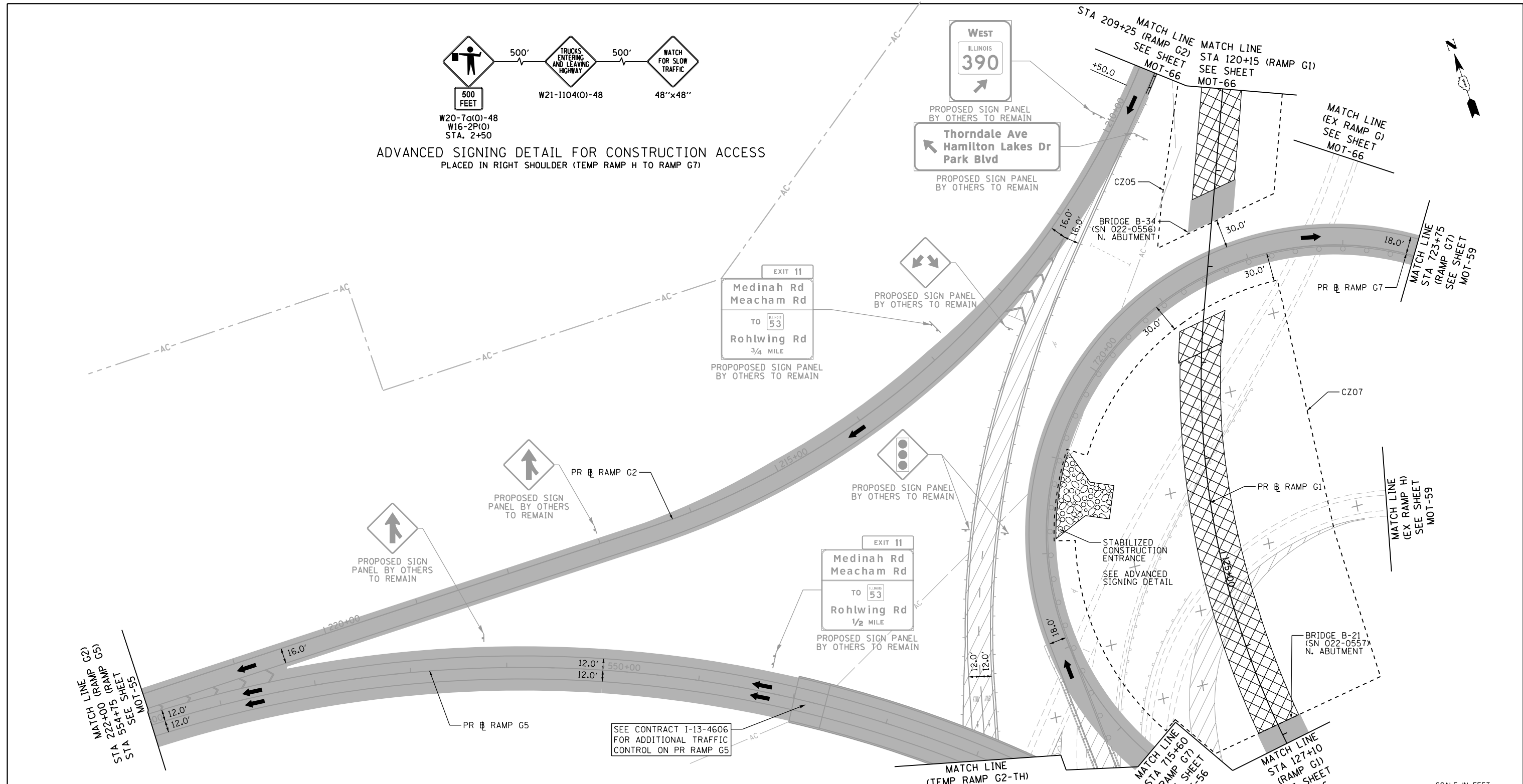

NOTES:  
1. TRAFFIC CONTROL SHOWN IN GRAYSCALE IS SET-UP AND MAINTAINED "BY OTHERS". COORDINATE WITH CONTRACTS I-13-4600, I-13-4601, I-13-4606, I-13-4607, I-13-4608, I-13-4621 AND I-13-4629.

MOT LEGEND		EXISTING PAVEMENT MARKING		WET REFLECTIVE TEMPORARY TAPE TYPE III, 5 INCH (30' SKIP-10' DASH, WHITE) (X7030035)		EPOXY PAVEMENT MARKING - LINE 4" (6" SKIP-2' DASH, WHITE) (78005110)	
	CONSTRUCTION WORK ZONE		EXISTING PAVEMENT MARKING		WET REFLECTIVE TEMPORARY TAPE TYPE III, 5 INCH (30' SKIP-10' DASH, WHITE) (X7030035)		EPOXY PAVEMENT MARKING - LINE 4" (6" SKIP-2' DASH, WHITE) (78005110)
	CONSTRUCTION WORK ZONE (BY OTHERS)		PROPOSED PERMANENT PAVEMENT MARKING		WET REFLECTIVE TEMPORARY TAPE TYPE III, 8 INCH (SOLID, WHITE) (X7030045)		EPOXY PAVEMENT MARKING - LINE 4" (SOLID, YELLOW) (78005110)
	TEMPORARY PAVEMENT		TYPE III BARRICADE WITH STEADY BURNING LIGHT		WET REFLECTIVE TEMPORARY TAPE TYPE III, 12 INCH (CHEVRONS, WHITE) (X7030050)		EPOXY PAVEMENT MARKING - LINE 5" (30' SKIP-10' DASH, WHITE) (78005120)
	PREVIOUSLY COMPLETED CONSTRUCTION		CONSTRUCTION SIGN PER IDOT STANDARDS		WET REFLECTIVE TEMPORARY TAPE TYPE III, 24 INCH (STOP BAR, WHITE) (X7030055)		EPOXY PAVEMENT MARKING - LINE 8" (SOLID, WHITE) (78005140)
	DIRECTION OF TRAFFIC		VERTICAL PANEL WITH STEADY BURNING MONO-DIRECTIONAL LIGHT @ 100' CENTERS ON TANGENTS (50' CENTERS ALONG TAPERS AND RAMPS)		EPOXY PAVEMENT MARKING - LETTERS AND SYMBOLS (78005100)		EPOXY PAVEMENT MARKING - LINE 12" (CHEVRONS, WHITE) (78005150)
	TEMPORARY CONCRETE BARRIER (70400100)		IMPACT ATTENUATORS, TEMPORARY (FULLY REDIRECTIVE, NARROW), TEST LEVEL 3 (70600260)		EPOXY PAVEMENT MARKING - LINE 24" (STOP BAR, WHITE) (78005180)		PAVEMENT MARKING PLACED IN PREVIOUS STAGE OR BY OTHERS

FILE NAME = D:\60195-4e-sht-staging\IB_03.dgn	USER NAME = asantiag	DESIGNED - ADW	REVISED -
PRIMERA	PLOT SCALE = 100.0000' / in.	DRAWN - GEW	REVISED -
	PLOT DATE = 11/18/2014	CHECKED - RJD	REVISED -
		DATE = 11/14/2014	REVISED -

STATE OF ILLINOIS  
DEPARTMENT OF TRANSPORTATION

SUGGESTED STAGE OF CONSTRUCTION & TRAFFIC CONTROL  
STAGE 1B (RAMPS G1,G2,G5,&G7)

F.A.P. RTE.	SECTION	COUNTY	TOTAL SHEETS	SHEET NO.
345	2013-083-R&B	DUPAGE	759	119
DRAWING NO. MOT-57			CONTRACT NO. 60Y95	
ILLINOIS FED. AID PROJECT				

SCALE: 1" = 50' SHEET NO. 3 OF 14 SHEETS STA. TO STA.

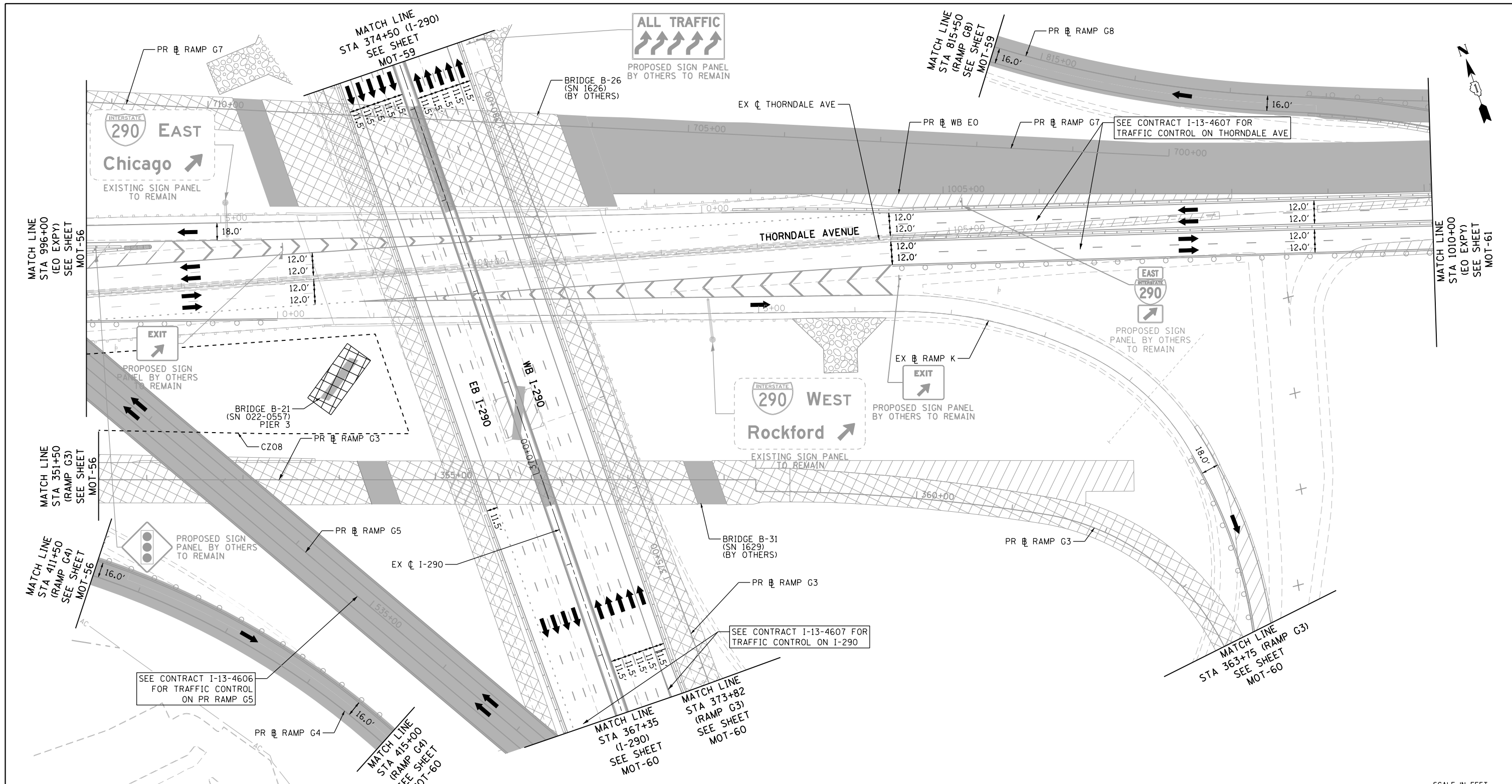

**NOTES:**  
 1. TRAFFIC CONTROL SHOWN IN GRAYSCALE IS SET-UP AND MAINTAINED "BY OTHERS". COORDINATE WITH CONTRACTS I-13-4600, I-13-4601, I-13-4606, I-13-4607, I-13-4608, I-13-4621 AND I-13-4629.

**MOT LEGEND**

- |  |  |   |   |
|--|--|---|---|
| <ul style="list-style-type: none"> <li> CONSTRUCTION WORK ZONE</li> <li> CONSTRUCTION WORK ZONE (BY OTHERS)</li> <li> TEMPORARY PAVEMENT</li> <li> PREVIOUSLY COMPLETED CONSTRUCTION</li> <li> DIRECTION OF TRAFFIC</li> <li> TEMPORARY CONCRETE BARRIER (70400100)</li> </ul> | <ul style="list-style-type: none"> <li> TYPE II BARRICADES OR DRUMS WITH STEADY BURNING MONO-DIRECTIONAL LIGHT @ 100' CENTERS ON TANGENTS (50' CENTERS ALONG TAPERS AND RAMPS)</li> <li> TYPE III BARRICADE WITH STEADY BURNING LIGHT</li> <li> CONSTRUCTION SIGN PER IDOT STANDARDS</li> <li> VERTICAL PANEL WITH STEADY BURNING MONO-DIRECTIONAL LIGHT @ 100' CENTERS ON TANGENTS (50' CENTERS ALONG TAPERS AND RAMPS)</li> <li> IMPACT ATTENUATORS, TEMPORARY (FULLY REDIRECTIVE, NARROW), TEST LEVEL 3 (70600260)</li> </ul> | <ul style="list-style-type: none"> <li> EXISTING PAVEMENT MARKING</li> <li> PROPOSED PERMANENT PAVEMENT MARKING</li> <li> WET REFLECTIVE TEMPORARY TAPE, TYPE III - LETTERS AND SYMBOLS (X7030025)</li> <li> WET REFLECTIVE TEMPORARY TAPE TYPE III, 4 INCH (SOLID, WHITE) (X7030030)</li> <li> WET REFLECTIVE TEMPORARY TAPE TYPE III, 4 INCH (6' SKIP-2' DASH, WHITE) (X7030030)</li> <li> WET REFLECTIVE TEMPORARY TAPE TYPE III, 4 INCH (SOLID, YELLOW) (X7030030)</li> </ul> | <ul style="list-style-type: none"> <li> WET REFLECTIVE TEMPORARY TAPE TYPE III, 5 INCH (30' SKIP-10' DASH, WHITE) (X7030035)</li> <li> WET REFLECTIVE TEMPORARY TAPE TYPE III, 8 INCH (SOLID, WHITE) (X7030045)</li> <li> WET REFLECTIVE TEMPORARY TAPE TYPE III, 12 INCH (CHEVRONS, WHITE) (X7030050)</li> <li> WET REFLECTIVE TEMPORARY TAPE TYPE III, 24 INCH (STOP BAR, WHITE) (X7030055)</li> <li> EPOXY PAVEMENT MARKING - LETTERS AND SYMBOLS (78005100)</li> <li> EPOXY PAVEMENT MARKING - LINE 4" (SOLID, WHITE) (78005110)</li> <li> EPOXY PAVEMENT MARKING - LINE 4" (6' SKIP-2' DASH, WHITE) (78005110)</li> <li> EPOXY PAVEMENT MARKING - LINE 4" (SOLID, YELLOW) (78005110)</li> <li> EPOXY PAVEMENT MARKING - LINE 5" (30' SKIP-10' DASH, WHITE) (78005120)</li> <li> EPOXY PAVEMENT MARKING - LINE 8" (SOLID, WHITE) (78005140)</li> <li> EPOXY PAVEMENT MARKING - LINE 12" (CHEVRONS, WHITE) (78005150)</li> <li> EPOXY PAVEMENT MARKING - LINE 24" (STOP BAR, WHITE) (78005180)</li> <li> PAVEMENT MARKING PLACED IN PREVIOUS STAGE OR BY OTHERS</li> </ul> |
|--|--|---|---|

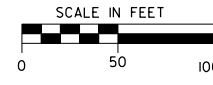

FILE NAME = D:\60195-4e-sht-staging\1B\_04.dgn  
 USER NAME = asontag  
 DESIGNED - ADW  
 DRAWN - GEW  
 CHECKED - RJD  
 DATE - 11/14/2014

PLOT SCALE = 100.0000' / in.  
 PLOT DATE = 11/18/2014

DESIGNED - ADW  
 DRAWN - GEW  
 CHECKED - RJD  
 DATE - 11/14/2014

REVISED -  
 REVISED -  
 REVISED -  
 REVISED -

**STATE OF ILLINOIS  
 DEPARTMENT OF TRANSPORTATION**

**SUGGESTED STAGE OF CONSTRUCTION & TRAFFIC CONTROL**  
**STAGE 1B (ELGIN O'HARE EXPY)**  
 SCALE: 1" = 50' SHEET NO. 4 OF 14 SHEETS STA. TO STA.

F.A.P. RTE.	SECTION	COUNTY	TOTAL SHEETS	SHEET NO.
345	2013-083-R&B	DUPAGE	759	120
DRAWING NO. MOT-58			CONTRACT NO. 60Y95	
ILLINOIS FED. AID PROJECT				

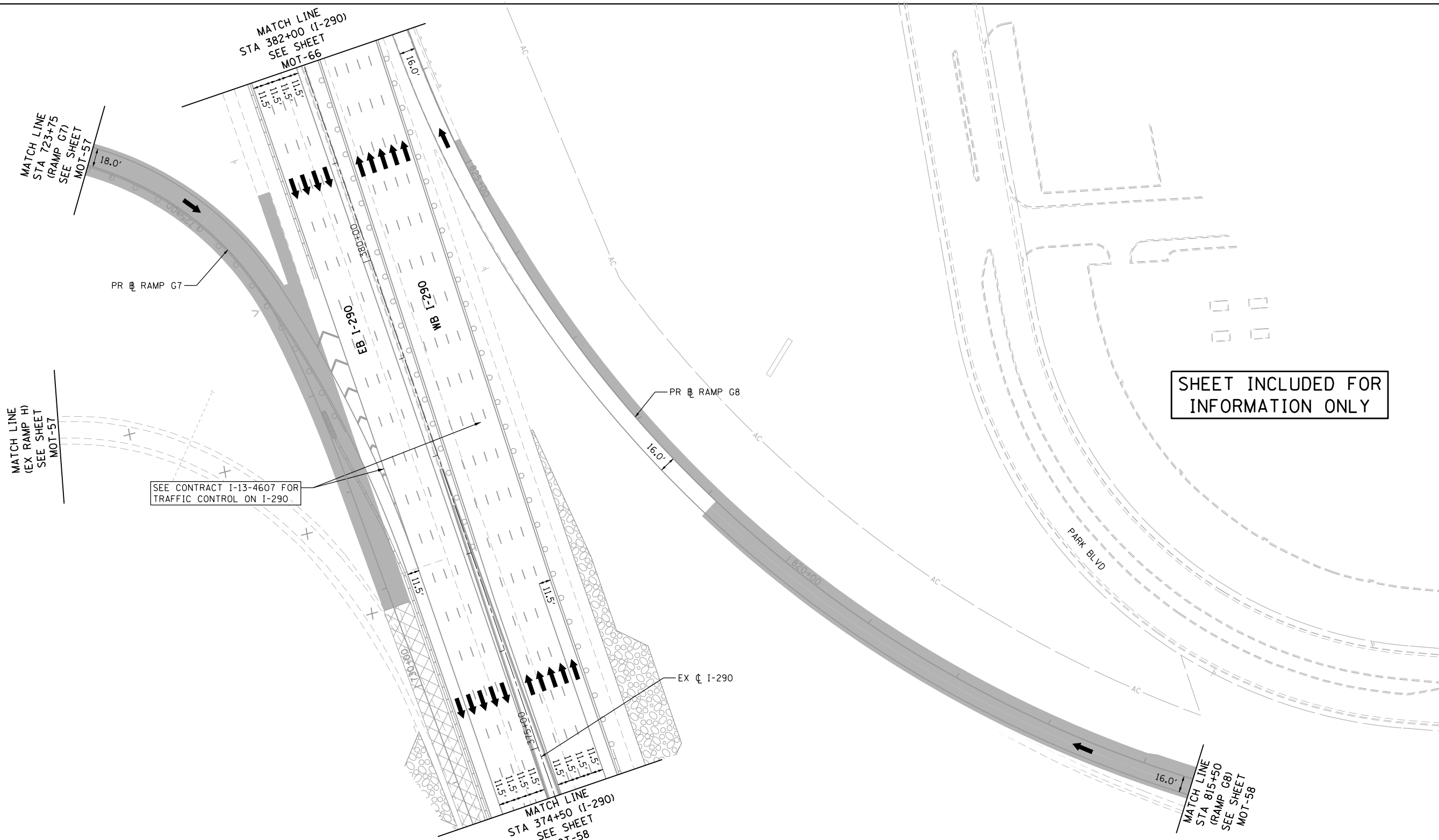

SEE CONTRACT I-13-4607 FOR TRAFFIC CONTROL ON I-290.

SHEET INCLUDED FOR INFORMATION ONLY



**NOTES:**  
 1. TRAFFIC CONTROL SHOWN IN GRAYSCALE IS SET-UP AND MAINTAINED "BY OTHERS". COORDINATE WITH CONTRACTS I-13-4600, I-13-4601, I-13-4606, I-13-4607, I-13-4608, I-13-4621 AND I-13-4629.

**MOT LEGEND**

- |  |  |   |   |  |
|--|--|---|---|--|
| <ul style="list-style-type: none"> <li> CONSTRUCTION WORK ZONE</li> <li> CONSTRUCTION WORK ZONE (BY OTHERS)</li> <li> TEMPORARY PAVEMENT</li> <li> TEMPORARY PAVEMENT (PREVIOUSLY CONSTRUCTED/BY OTHERS)</li> <li> PREVIOUSLY COMPLETED CONSTRUCTION</li> <li> DIRECTION OF TRAFFIC</li> <li> TEMPORARY CONCRETE BARRIER (70400100)</li> </ul> | <ul style="list-style-type: none"> <li> TYPE II BARRICADES OR DRUMS WITH STEADY BURNING MONO-DIRECTIONAL LIGHT @ 100' CENTERS ON TANGENTS (50' CENTERS ALONG TAPERS AND RAMPS)</li> <li> TYPE III BARRICADE WITH STEADY BURNING LIGHT</li> <li> CONSTRUCTION SIGN PER IDOT STANDARDS</li> <li> VERTICAL PANEL WITH STEADY BURNING MONO-DIRECTIONAL LIGHT @ 100' CENTERS ON TANGENTS (50' CENTERS ALONG TAPERS AND RAMPS)</li> <li> IMPACT ATTENUATORS, TEMPORARY (FULLY REDIRECTIVE, NARROW), TEST LEVEL 3 (70600260)</li> </ul> | <ul style="list-style-type: none"> <li> EXISTING PAVEMENT MARKING</li> <li> PROPOSED PERMANENT PAVEMENT MARKING</li> <li> WET REFLECTIVE TEMPORARY TAPE, TYPE III - LETTERS AND SYMBOLS (X7030025)</li> <li> WET REFLECTIVE TEMPORARY TAPE TYPE III, 4 INCH (SOLID, WHITE) (X7030030)</li> <li> WET REFLECTIVE TEMPORARY TAPE TYPE III, 4 INCH (6' SKIP-2' DASH, WHITE) (X7030030)</li> <li> WET REFLECTIVE TEMPORARY TAPE TYPE III, 4 INCH (SOLID, YELLOW) (X7030030)</li> </ul> | <ul style="list-style-type: none"> <li> WET REFLECTIVE TEMPORARY TAPE TYPE III, 5 INCH (30' SKIP-10' DASH, WHITE) (X7030035)</li> <li> WET REFLECTIVE TEMPORARY TAPE TYPE III, 8 INCH (SOLID, WHITE) (X7030045)</li> <li> WET REFLECTIVE TEMPORARY TAPE TYPE III, 12 INCH (CHEVRONS, WHITE) (X7030050)</li> <li> WET REFLECTIVE TEMPORARY TAPE TYPE III, 24 INCH (STOP BAR, WHITE) (X7030055)</li> <li> EPOXY PAVEMENT MARKING - LETTERS AND SYMBOLS (78005100)</li> <li> EPOXY PAVEMENT MARKING - LINE 4" (SOLID, WHITE) (78005110)</li> </ul> | <ul style="list-style-type: none"> <li> EPOXY PAVEMENT MARKING - LINE 4" (6' SKIP-2' DASH, WHITE) (78005110)</li> <li> EPOXY PAVEMENT MARKING - LINE 4" (SOLID, YELLOW) (78005110)</li> <li> EPOXY PAVEMENT MARKING - LINE 5" (30' SKIP-10' DASH, WHITE) (78005120)</li> <li> EPOXY PAVEMENT MARKING - LINE 8" (SOLID, WHITE) (78005140)</li> <li> EPOXY PAVEMENT MARKING - LINE 12" (CHEVRONS, WHITE) (78005150)</li> <li> EPOXY PAVEMENT MARKING - LINE 24" (STOP BAR, WHITE) (78005180)</li> <li> PAVEMENT MARKING PLACED IN PREVIOUS STAGE OR BY OTHERS</li> </ul> |
|--|--|---|---|--|

FILE NAME = D:\60195-4e-sht-staging\01B\_05.dgn  
**Primera**  
101, Wood Dale, IL 60195-4000

USER NAME = asantiag  
 DESIGNED - ADW  
 DRAWN - GEW  
 PLOT SCALE = 100.0000' / in.  
 CHECKED - RJD  
 PLOT DATE = 11/18/2014

DESIGNED - ADW  
 DRAWN - GEW  
 CHECKED - RJD  
 DATE = 11/14/2014

REVISED -  
 REVISED -  
 REVISED -  
 REVISED -

**STATE OF ILLINOIS  
 DEPARTMENT OF TRANSPORTATION**

**SUGGESTED STAGE OF CONSTRUCTION & TRAFFIC CONTROL**  
**STAGE 1B (I-290 /RAMPS G7&G8)**  
 SCALE: 1" = 50' SHEET NO. 5 OF 14 SHEETS STA. TO STA.

F.A.P. RTE.	SECTION	COUNTY	TOTAL SHEETS	SHEET NO.
345	2013-083-R&B	DUPAGE	759	121
DRAWING NO. MOT-59			CONTRACT NO. 60Y95	
ILLINOIS FED. AID PROJECT				

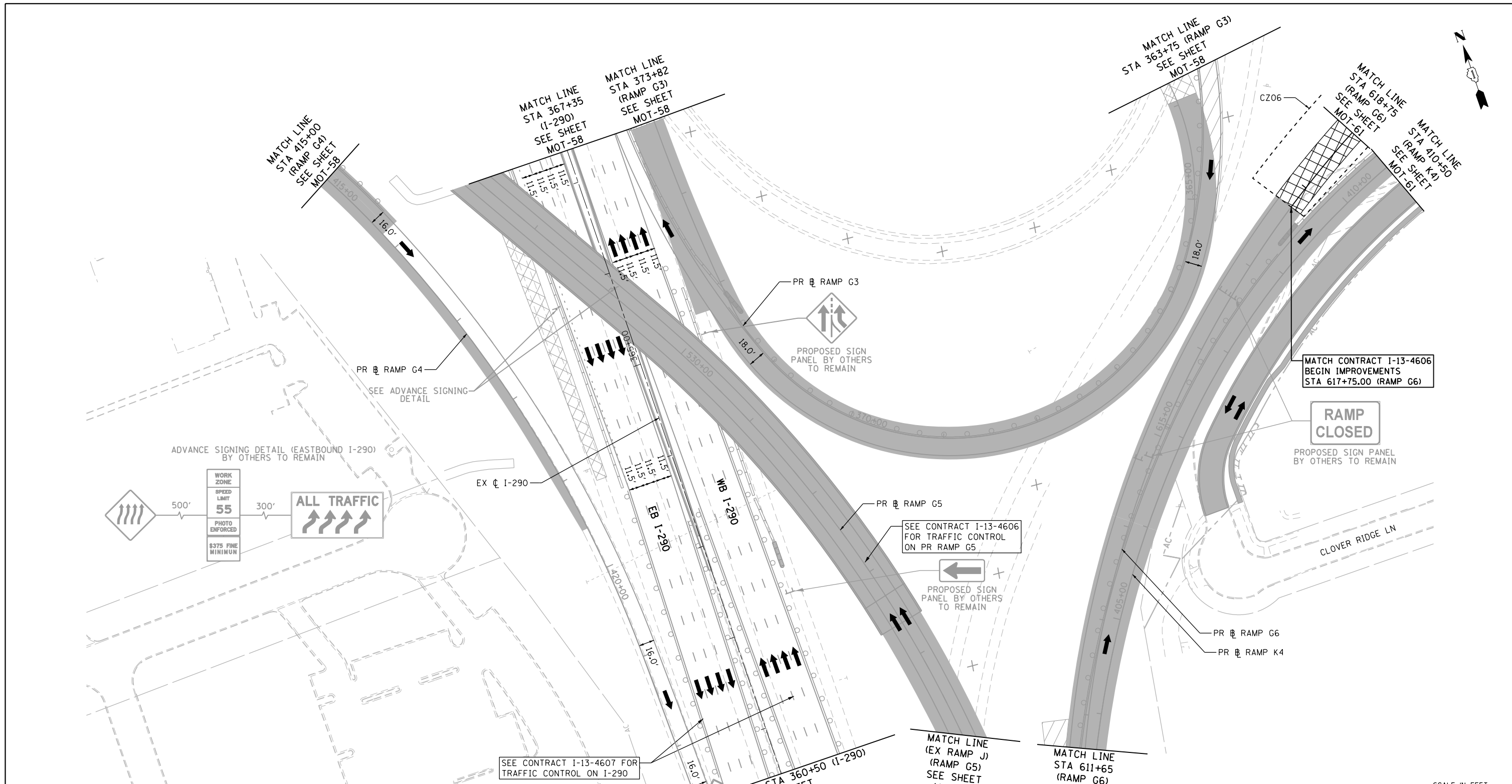

**NOTES:**  
 1. TRAFFIC CONTROL SHOWN IN GRAYSCALE IS SET-UP AND MAINTAINED "BY OTHERS". COORDINATE WITH CONTRACTS I-13-4600, I-13-4601, I-13-4606, I-13-4607, I-13-4608, I-13-4621 AND I-13-4629.

**MOT LEGEND**

- |   |   |   |  |  |
|---|---|---|--|--|
| <ul style="list-style-type: none"> <li>CONSTRUCTION WORK ZONE</li> <li>CONSTRUCTION WORK ZONE (BY OTHERS)</li> <li>TEMPORARY PAVEMENT</li> <li>TEMPORARY PAVEMENT (PREVIOUSLY CONSTRUCTED/BY OTHERS)</li> <li>PREVIOUSLY COMPLETED CONSTRUCTION</li> <li>DIRECTION OF TRAFFIC</li> <li>TEMPORARY CONCRETE BARRIER (70400100)</li> </ul> | <ul style="list-style-type: none"> <li>TYPE II BARRICADES OR DRUMS WITH STEADY BURNING MONO-DIRECTIONAL LIGHT @ 100' CENTERS ON TANGENTS (50' CENTERS ALONG TAPERS AND RAMPS)</li> <li>TYPE III BARRICADE WITH STEADY BURNING LIGHT</li> <li>CONSTRUCTION SIGN PER IDOT STANDARDS</li> <li>VERTICAL PANEL WITH STEADY BURNING MONO-DIRECTIONAL LIGHT @ 100' CENTERS ON TANGENTS (50' CENTERS ALONG TAPERS AND RAMPS)</li> <li>IMPACT ATTENUATORS, TEMPORARY (FULLY REDIRECTIVE, NARROW), TEST LEVEL 3 (70600260)</li> </ul> | <ul style="list-style-type: none"> <li>A EXISTING PAVEMENT MARKING</li> <li>B PROPOSED PERMANENT PAVEMENT MARKING</li> <li>1 WET REFLECTIVE TEMPORARY TAPE, TYPE III - LETTERS AND SYMBOLS (X7030025)</li> <li>2 WET REFLECTIVE TEMPORARY TAPE TYPE III, 4 INCH (SOLID, WHITE) (X7030030)</li> <li>3 WET REFLECTIVE TEMPORARY TAPE TYPE III, 4 INCH (6' SKIP-2' DASH, WHITE) (X7030030)</li> <li>4 WET REFLECTIVE TEMPORARY TAPE TYPE III, 4 INCH (SOLID, YELLOW) (X7030030)</li> </ul> | <ul style="list-style-type: none"> <li>5 WET REFLECTIVE TEMPORARY TAPE TYPE III, 5 INCH (30' SKIP-10' DASH, WHITE) (X7030035)</li> <li>6 WET REFLECTIVE TEMPORARY TAPE TYPE III, 8 INCH (SOLID, WHITE) (X7030045)</li> <li>7 WET REFLECTIVE TEMPORARY TAPE TYPE III, 12 INCH (CHEVRONS, WHITE) (X7030050)</li> <li>8 WET REFLECTIVE TEMPORARY TAPE TYPE III, 24 INCH (STOP BAR, WHITE) (X7030055)</li> <li>9 EPOXY PAVEMENT MARKING - LETTERS AND SYMBOLS (78005100)</li> <li>10 EPOXY PAVEMENT MARKING - LINE 4" (SOLID, WHITE) (78005110)</li> </ul> | <ul style="list-style-type: none"> <li>11 EPOXY PAVEMENT MARKING - LINE 4" (6' SKIP-2' DASH, WHITE) (78005110)</li> <li>12 EPOXY PAVEMENT MARKING - LINE 4" (SOLID, YELLOW) (78005110)</li> <li>13 EPOXY PAVEMENT MARKING - LINE 5" (30' SKIP-10' DASH, WHITE) (78005120)</li> <li>14 EPOXY PAVEMENT MARKING - LINE 8" (SOLID, WHITE) (78005140)</li> <li>15 EPOXY PAVEMENT MARKING - LINE 12" (CHEVRONS, WHITE) (78005150)</li> <li>16 EPOXY PAVEMENT MARKING - LINE 24" (STOP BAR, WHITE) (78005180)</li> <li>17 PAVEMENT MARKING PLACED IN PREVIOUS STAGE OR BY OTHERS</li> </ul> |
|---|---|---|--|--|

FILE NAME = D:\60195-4e-sht-staging\01B\_06.dgn  
**Primera**

USER NAME = asontag	DESIGNED - ADW	REVISED -
PLOT SCALE = 100.0000' / in.	DRAWN - GEW	REVISED -
PLOT DATE = 11/18/2014	CHECKED - RJD	REVISED -
	DATE - 11/14/2014	REVISED -

**STATE OF ILLINOIS  
 DEPARTMENT OF TRANSPORTATION**

**SUGGESTED STAGE OF CONSTRUCTION & TRAFFIC CONTROL  
 STAGE 1B (I-290 /RAMPS G3&G4)**

F.A.P. RTE.	SECTION	COUNTY	TOTAL SHEETS	SHEET NO.
345	2013-083-R&B	DUPAGE	759	122
DRAWING NO. MOT-60			CONTRACT NO. 60Y95	
ILLINOIS FED. AID PROJECT				

SCALE: 1" = 50' SHEET NO. 6 OF 14 SHEETS STA. TO STA.



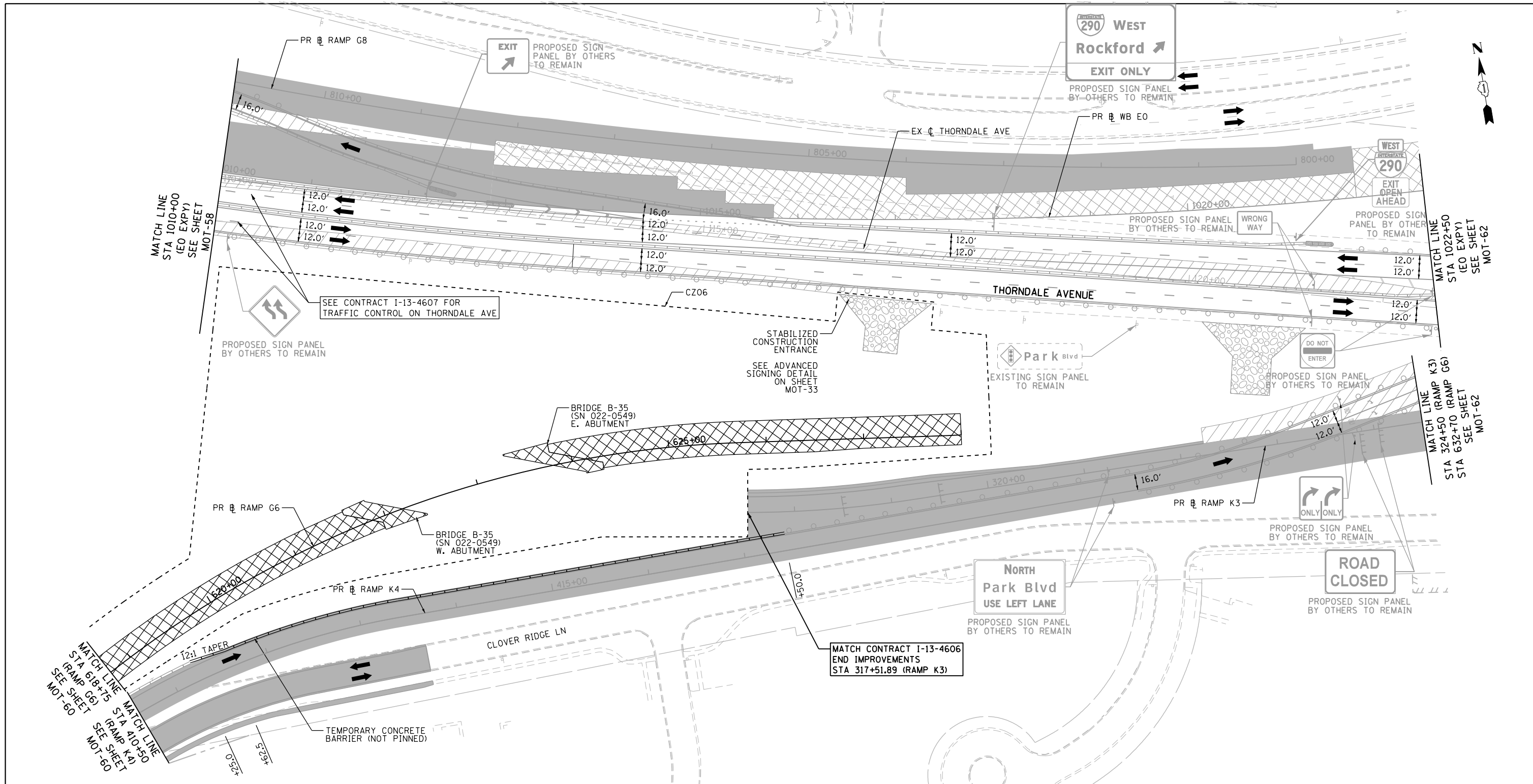

**NOTES:**  
 1. TRAFFIC CONTROL SHOWN IN GRAYSCALE IS SET-UP AND MAINTAINED 'BY OTHERS'. COORDINATE WITH CONTRACTS I-13-4600, I-13-4601, I-13-4606, I-13-4607, I-13-4608, I-13-4621 AND I-13-4629.

**MOT LEGEND**

	CONSTRUCTION WORK ZONE		EXISTING PAVEMENT MARKING		EPOXY PAVEMENT MARKING - LINE 4" (6' SKIP-2' DASH, WHITE) (78005110)
	CONSTRUCTION WORK ZONE (BY OTHERS)		PROPOSED PERMANENT PAVEMENT MARKING		EPOXY PAVEMENT MARKING - LINE 4" (SOLID, YELLOW) (78005110)
	TEMPORARY PAVEMENT		WET REFLECTIVE TEMPORARY TAPE, TYPE III - LETTERS AND SYMBOLS (X7030025)		EPOXY PAVEMENT MARKING - LINE 5" (30' SKIP-10' DASH, WHITE) (78005120)
	TEMPORARY PAVEMENT (PREVIOUSLY CONSTRUCTED/BY OTHERS)		WET REFLECTIVE TEMPORARY TAPE TYPE III, 4 INCH (SOLID, WHITE) (X7030030)		EPOXY PAVEMENT MARKING - LINE 8" (SOLID, WHITE) (78005140)
	PREVIOUSLY COMPLETED CONSTRUCTION		WET REFLECTIVE TEMPORARY TAPE TYPE III, 4 INCH (6' SKIP-2' DASH, WHITE) (X7030030)		EPOXY PAVEMENT MARKING - LINE 12" (CHEVRONS, WHITE) (78005150)
	DIRECTION OF TRAFFIC		WET REFLECTIVE TEMPORARY TAPE TYPE III, 4 INCH (SOLID, YELLOW) (X7030030)		EPOXY PAVEMENT MARKING - LINE 24" (STOP BAR, WHITE) (78005180)
	TEMPORARY CONCRETE BARRIER (70400100)		WET REFLECTIVE TEMPORARY TAPE TYPE III, 5 INCH (30' SKIP-10' DASH, WHITE) (X7030035)		PAVEMENT MARKING PLACED IN PREVIOUS STAGE OR BY OTHERS
	TYPE III BARRICADE WITH STEADY BURNING LIGHT		WET REFLECTIVE TEMPORARY TAPE TYPE III, 8 INCH (SOLID, WHITE) (X7030045)		
	VERTICAL PANEL WITH STEADY BURNING MONO-DIRECTIONAL LIGHT @ 100' CENTERS ON TANGENTS (50' CENTERS ALONG TAPERS AND RAMPS)		WET REFLECTIVE TEMPORARY TAPE TYPE III, 12 INCH (CHEVRONS, WHITE) (X7030050)		
	IMPACT ATTENUATORS, TEMPORARY (FULLY REDIRECTIVE, NARROW), TEST LEVEL 3 (70600260)		WET REFLECTIVE TEMPORARY TAPE TYPE III, 24 INCH (STOP BAR, WHITE) (X7030055)		
	TYPE II BARRICADES OR DRUMS WITH STEADY BURNING MONO-DIRECTIONAL LIGHT @ 100' CENTERS ON TANGENTS (50' CENTERS ALONG TAPERS AND RAMPS)		EPOXY PAVEMENT MARKING - LETTERS AND SYMBOLS (78005100)		
	PROPOSED PERMANENT PAVEMENT MARKING		EPOXY PAVEMENT MARKING - LINE 4" (SOLID, WHITE) (78005110)		

FILE NAME = D:\60195-4e-sht-staging\1B\_07.dgn  
**Primera**  
 101, Road@in 54-79-14 km L, 488-F2205485-7 2014-04-13

USER NAME = asontag  
 DESIGNED - ADW  
 DRAWN - GEW  
 CHECKED - RJD  
 DATE = 11/18/2014

DESIGNED - ADW  
 DRAWN - GEW  
 CHECKED - RJD  
 DATE = 11/14/2014

REVISED -  
 REVISED -  
 REVISED -  
 REVISED -

**STATE OF ILLINOIS  
 DEPARTMENT OF TRANSPORTATION**

**SUGGESTED STAGE OF CONSTRUCTION & TRAFFIC CONTROL**  
**STAGE 1B (ELGIN O'HARE EXPY)**  
 SCALE: 1" = 50' SHEET NO. 7 OF 14 SHEETS STA. TO STA.

F.A.P. RTE.	SECTION	COUNTY	TOTAL SHEETS	SHEET NO.
345	2013-083-R&B	DUPAGE	759	123
DRAWING NO. MOT-61			CONTRACT NO. 60Y95	
ILLINOIS FED. AID PROJECT				





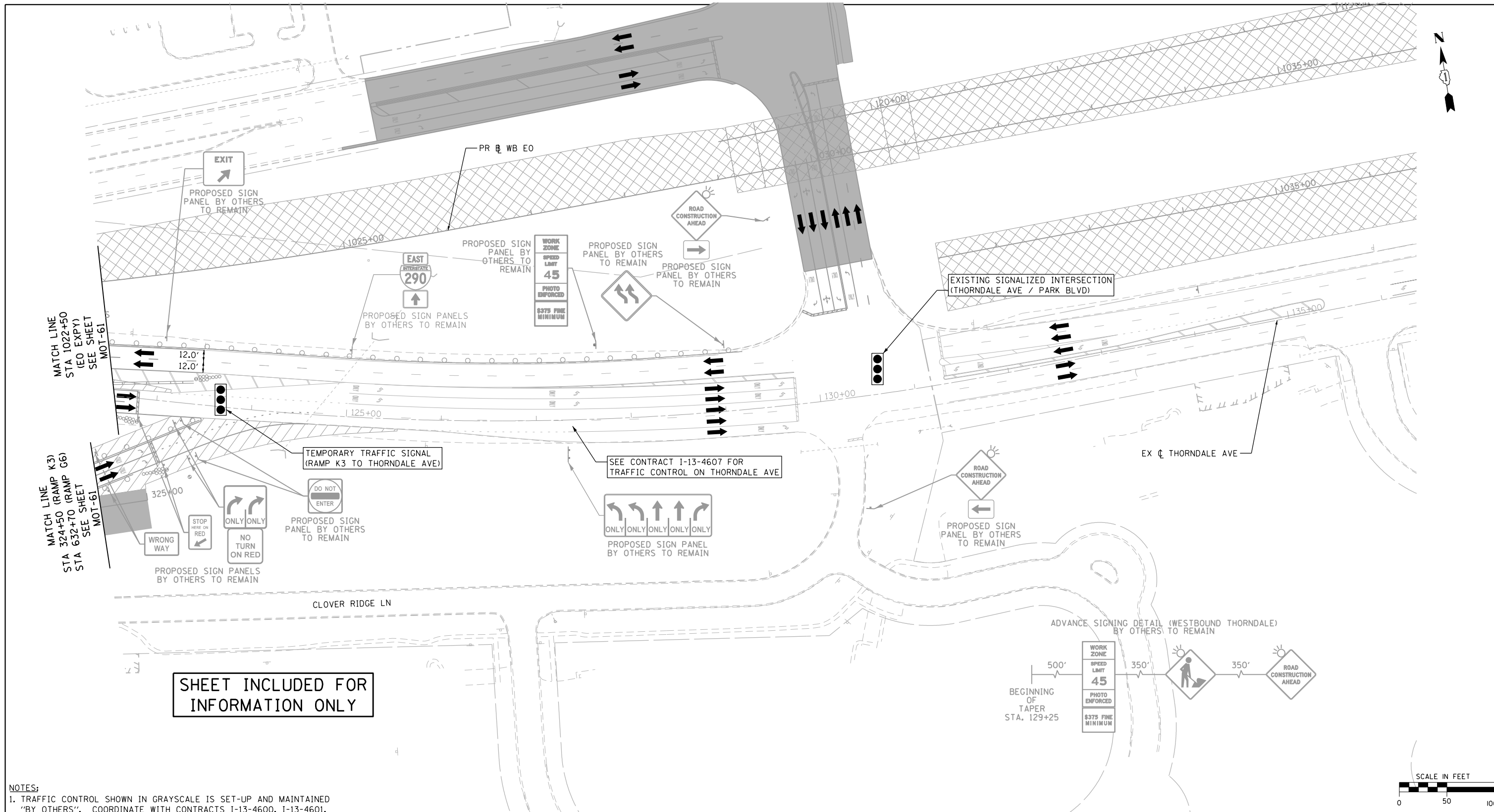

**SHEET INCLUDED FOR INFORMATION ONLY**

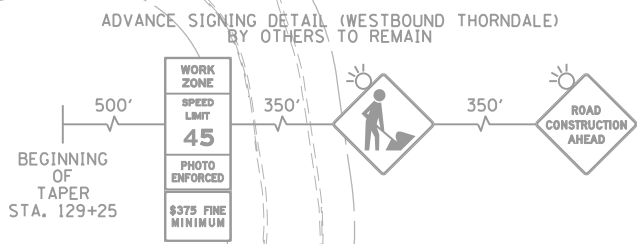

**NOTES:**  
 1. TRAFFIC CONTROL SHOWN IN GRAYSCALE IS SET-UP AND MAINTAINED "BY OTHERS". COORDINATE WITH CONTRACTS I-13-4600, I-13-4601, I-13-4606, I-13-4607, I-13-4608, I-13-4621 AND I-13-4629.

**MOT LEGEND**

- |  |   |   |  |  |
|--|---|---|--|--|
| <ul style="list-style-type: none"> <li> CONSTRUCTION WORK ZONE</li> <li> CONSTRUCTION WORK ZONE (BY OTHERS)</li> <li> TEMPORARY PAVEMENT</li> <li> TEMPORARY PAVEMENT (PREVIOUSLY CONSTRUCTED/BY OTHERS)</li> <li> PREVIOUSLY COMPLETED CONSTRUCTION</li> <li> DIRECTION OF TRAFFIC</li> <li> TEMPORARY CONCRETE BARRIER (70400100)</li> </ul> | <ul style="list-style-type: none"> <li> TYPE II BARRICADES OR DRUMS WITH STEADY BURNING MONO-DIRECTIONAL LIGHT @ 100' CENTERS ON TANGENTS (50' CENTERS ALONG TAPERS AND RAMPS)</li> <li> TYPE III BARRICADE WITH STEADY BURNING LIGHT</li> <li> VERTICAL PANEL WITH STEADY BURNING MONO-DIRECTIONAL LIGHT @ 100' CENTERS ON TANGENTS (50' CENTERS ALONG TAPERS AND RAMPS)</li> <li> IMPACT ATTENUATORS, TEMPORARY (FULLY REDIRECTIVE, NARROW), TEST LEVEL 3 (70600260)</li> </ul> | <ul style="list-style-type: none"> <li>(A) EXISTING PAVEMENT MARKING</li> <li>(B) PROPOSED PERMANENT PAVEMENT MARKING</li> <li>(1) WET REFLECTIVE TEMPORARY TAPE, TYPE III - LETTERS AND SYMBOLS (X7030025)</li> <li>(2) WET REFLECTIVE TEMPORARY TAPE TYPE III, 4 INCH (SOLID, WHITE) (X7030030)</li> <li>(3) WET REFLECTIVE TEMPORARY TAPE TYPE III, 4 INCH (6' SKIP-2' DASH, WHITE) (X7030030)</li> <li>(4) WET REFLECTIVE TEMPORARY TAPE TYPE III, 4 INCH (SOLID, YELLOW) (X7030030)</li> </ul> | <ul style="list-style-type: none"> <li>(5) WET REFLECTIVE TEMPORARY TAPE TYPE III, 5 INCH (30' SKIP-10' DASH, WHITE) (X7030035)</li> <li>(6) WET REFLECTIVE TEMPORARY TAPE TYPE III, 8 INCH (SOLID, WHITE) (X7030045)</li> <li>(7) WET REFLECTIVE TEMPORARY TAPE TYPE III, 12 INCH (CHEVRONS, WHITE) (X7030050)</li> <li>(8) WET REFLECTIVE TEMPORARY TAPE TYPE III, 24 INCH (STOP BAR, WHITE) (X7030055)</li> <li>(9) EPOXY PAVEMENT MARKING - LETTERS AND SYMBOLS (78005100)</li> <li>(10) EPOXY PAVEMENT MARKING - LINE 4" (SOLID, WHITE) (78005110)</li> </ul> | <ul style="list-style-type: none"> <li>(11) EPOXY PAVEMENT MARKING - LINE 4" (6' SKIP-2' DASH, WHITE) (78005110)</li> <li>(12) EPOXY PAVEMENT MARKING - LINE 4" (SOLID, YELLOW) (78005110)</li> <li>(13) EPOXY PAVEMENT MARKING - LINE 5" (30' SKIP-10' DASH, WHITE) (78005120)</li> <li>(14) EPOXY PAVEMENT MARKING - LINE 8" (SOLID, WHITE) (78005140)</li> <li>(15) EPOXY PAVEMENT MARKING - LINE 12" (CHEVRONS, WHITE) (78005150)</li> <li>(16) EPOXY PAVEMENT MARKING - LINE 24" (STOP BAR, WHITE) (78005180)</li> <li>(17) PAVEMENT MARKING PLACED IN PREVIOUS STAGE OR BY OTHERS</li> </ul> |
|--|---|---|--|--|

FILE NAME = D:\60195-4e-sht-staging\01B\_08.dgn  
**Primera**

USER NAME = asontag	DESIGNED - ADW	REVISED -
PLOT SCALE = 100.0000' / in.	DRAWN - GEW	REVISED -
PLOT DATE = 11/18/2014	CHECKED - RJD	REVISED -
	DATE = 11/14/2014	REVISED -

**STATE OF ILLINOIS  
 DEPARTMENT OF TRANSPORTATION**

**SUGGESTED STAGE OF CONSTRUCTION & TRAFFIC CONTROL  
 STAGE 1B (ELGIN O'HARE EXPY)**  
 SCALE: 1" = 50' SHEET NO. 8 OF 14 SHEETS STA. TO STA.

F.A.P. RTE.	SECTION	COUNTY	TOTAL SHEETS	SHEET NO.
345	2013-083-R&B	DUPAGE	759	124
DRAWING NO. MOT-62			CONTRACT NO. 60Y95	
ILLINOIS FED. AID PROJECT				

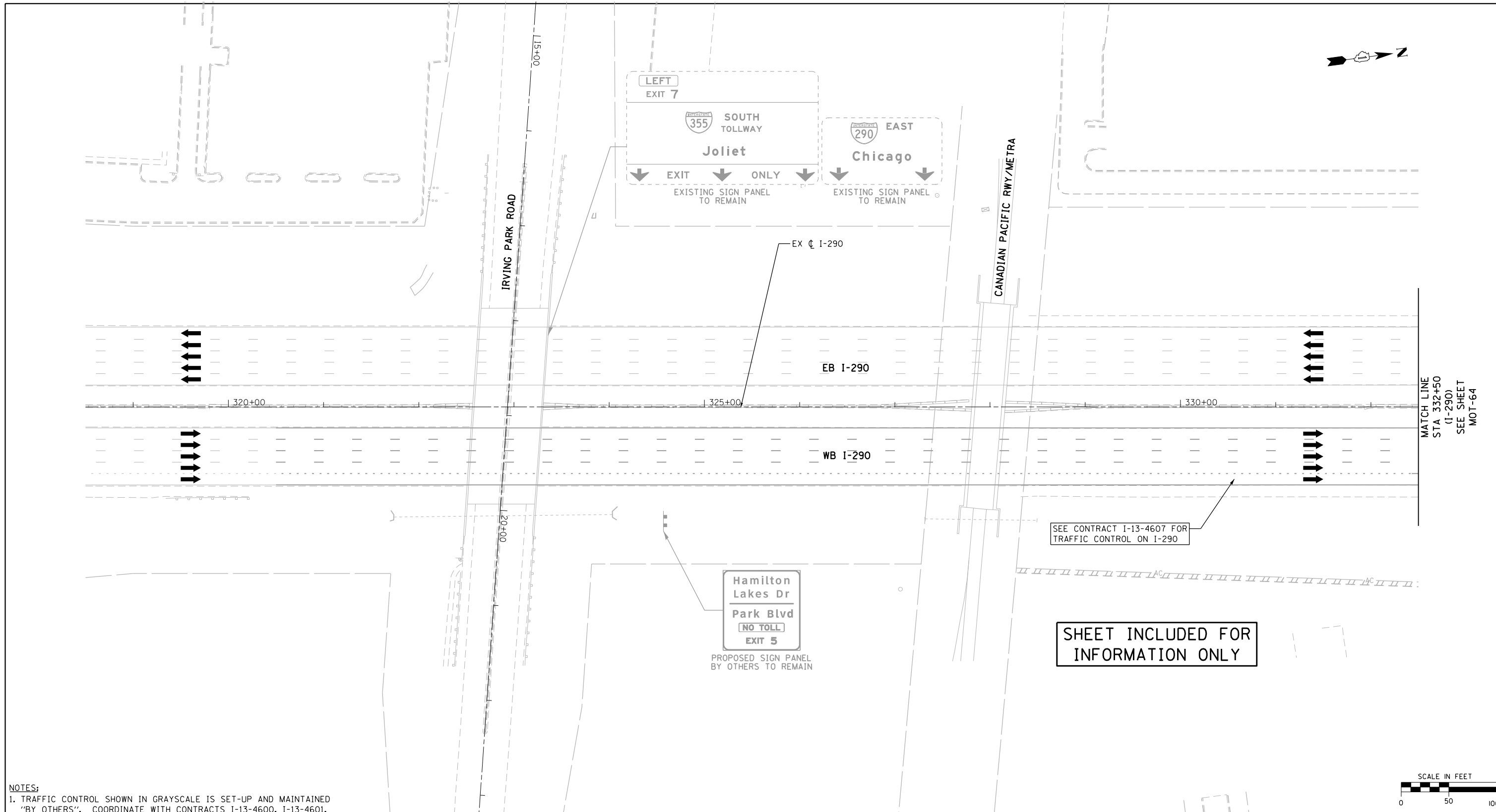

**NOTES:**  
 1. TRAFFIC CONTROL SHOWN IN GRAYSCALE IS SET-UP AND MAINTAINED "BY OTHERS". COORDINATE WITH CONTRACTS I-13-4600, I-13-4601, I-13-4606, I-13-4607, I-13-4608, I-13-4621 AND I-13-4629.

**MOT LEGEND**

- |  |  |  |
|--|--|--|
| <ul style="list-style-type: none"> <li> CONSTRUCTION WORK ZONE</li> <li> CONSTRUCTION WORK ZONE (BY OTHERS)</li> <li> TEMPORARY PAVEMENT</li> <li> TEMPORARY PAVEMENT (PREVIOUSLY CONSTRUCTED/BY OTHERS)</li> <li> PREVIOUSLY COMPLETED CONSTRUCTION</li> <li> DIRECTION OF TRAFFIC</li> <li> TEMPORARY CONCRETE BARRIER (70400100)</li> </ul> | <ul style="list-style-type: none"> <li> TYPE II BARRICADES OR DRUMS WITH STEADY BURNING MONO-DIRECTIONAL LIGHT @ 100' CENTERS ON TANGENTS (50' CENTERS ALONG TAPERS AND RAMP)</li> <li> TYPE III BARRICADE WITH STEADY BURNING LIGHT</li> <li> CONSTRUCTION SIGN PER IDOT STANDARDS</li> <li> VERTICAL PANEL WITH STEADY BURNING MONO-DIRECTIONAL LIGHT @ 100' CENTERS ON TANGENTS (50' CENTERS ALONG TAPERS AND RAMP)</li> <li> IMPACT ATTENUATORS, TEMPORARY (FULLY REDIRECTIVE, NARROW), TEST LEVEL 3 (70600260)</li> </ul> | <ul style="list-style-type: none"> <li> EXISTING PAVEMENT MARKING</li> <li> PROPOSED PERMANENT PAVEMENT MARKING</li> <li> WET REFLECTIVE TEMPORARY TAPE, TYPE III - LETTERS AND SYMBOLS (X7030025)</li> <li> WET REFLECTIVE TEMPORARY TAPE TYPE III, 4 INCH (SOLID, WHITE) (X7030030)</li> <li> WET REFLECTIVE TEMPORARY TAPE TYPE III, 6 INCH (6' SKIP-2' DASH, WHITE) (X7030030)</li> <li> WET REFLECTIVE TEMPORARY TAPE TYPE III, 4 INCH (SOLID, YELLOW) (X7030030)</li> <li> WET REFLECTIVE TEMPORARY TAPE TYPE III, 5 INCH (30' SKIP-10' DASH, WHITE) (X7030035)</li> <li> WET REFLECTIVE TEMPORARY TAPE TYPE III, 8 INCH (SOLID, WHITE) (X7030045)</li> <li> WET REFLECTIVE TEMPORARY TAPE TYPE III, 12 INCH (CHEVRONS, WHITE) (X7030050)</li> <li> WET REFLECTIVE TEMPORARY TAPE TYPE III, 24 INCH (STOP BAR, WHITE) (X7030055)</li> <li> EPOXY PAVEMENT MARKING - LETTERS AND SYMBOLS (78005100)</li> <li> EPOXY PAVEMENT MARKING - LINE 4" (SOLID, WHITE) (78005110)</li> <li> EPOXY PAVEMENT MARKING - LINE 4" (6' SKIP-2' DASH, WHITE) (78005110)</li> <li> EPOXY PAVEMENT MARKING - LINE 4" (SOLID, YELLOW) (78005110)</li> <li> EPOXY PAVEMENT MARKING - LINE 5" (30' SKIP-10' DASH, WHITE) (78005120)</li> <li> EPOXY PAVEMENT MARKING - LINE 8" (SOLID, WHITE) (78005140)</li> <li> EPOXY PAVEMENT MARKING - LINE 12" (CHEVRONS, WHITE) (78005150)</li> <li> EPOXY PAVEMENT MARKING - LINE 24" (STOP BAR, WHITE) (78005180)</li> <li> PAVEMENT MARKING PLACED IN PREVIOUS STAGE OR BY OTHERS</li> </ul> |
|--|--|--|

FILE NAME = D:\60195-4e-sht-staging\1B_09.dgn	USER NAME = asantiag	DESIGNED - ADW	REVISED -
	PLOT SCALE = 100.0000' / in.	DRAWN - GEW	REVISED -
	PLOT DATE = 11/18/2014	CHECKED - RJD	REVISED -
		DATE - 11/14/2014	REVISED -

**STATE OF ILLINOIS  
DEPARTMENT OF TRANSPORTATION**

**SUGGESTED STAGE OF CONSTRUCTION & TRAFFIC CONTROL  
STAGE 1B (I-290)**

SCALE: 1" = 50'    SHEET NO. 9 OF 14 SHEETS    STA.    TO STA.

F.A.P. RTE.	SECTION	COUNTY	TOTAL SHEETS	SHEET NO.
345	2013-083-R&B	DUPAGE	759	125
DRAWING NO. MOT-63			CONTRACT NO. 60Y95	
ILLINOIS FED. AID PROJECT				

SHEET INCLUDED FOR  
INFORMATION ONLY

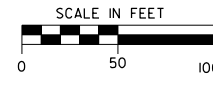

MATCH LINE  
STA 332+50  
(I-290)  
SEE SHEET  
MOT-64



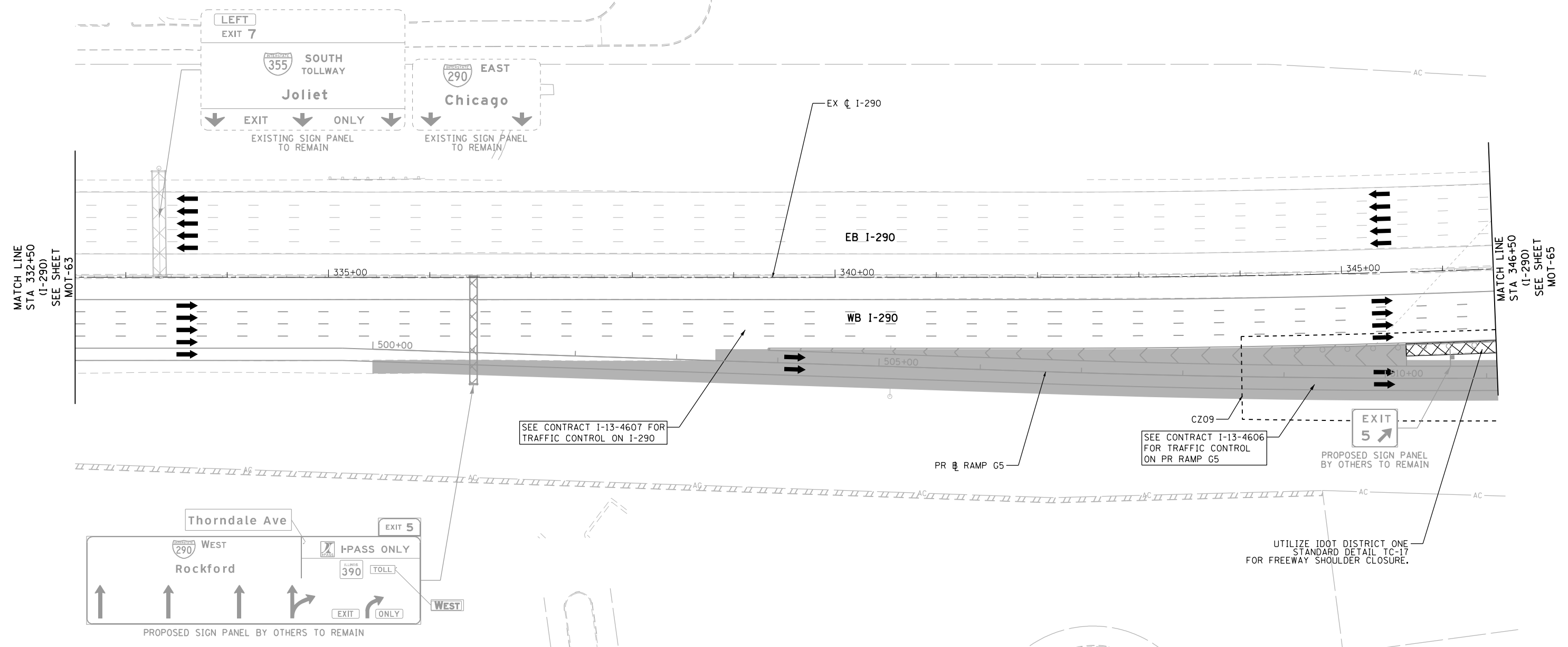
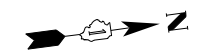

**NOTES:**  
 1. TRAFFIC CONTROL SHOWN IN GRAYSCALE IS SET-UP AND MAINTAINED 'BY OTHERS'. COORDINATE WITH CONTRACTS I-13-4600, I-13-4601, I-13-4606, I-13-4607, I-13-4608, I-13-4621 AND I-13-4629.

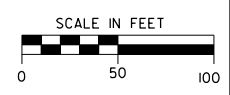

**MOT LEGEND**

- |  |  |   |  |  |
|--|--|---|--|--|
| <ul style="list-style-type: none"> <li> CONSTRUCTION WORK ZONE</li> <li> CONSTRUCTION WORK ZONE (BY OTHERS)</li> <li> TEMPORARY PAVEMENT</li> <li> TEMPORARY PAVEMENT (PREVIOUSLY CONSTRUCTED/BY OTHERS)</li> <li> PREVIOUSLY COMPLETED CONSTRUCTION</li> <li> DIRECTION OF TRAFFIC</li> <li> TEMPORARY CONCRETE BARRIER (70400100)</li> </ul> | <ul style="list-style-type: none"> <li> TYPE II BARRICADES OR DRUMS WITH STEADY BURNING MONO-DIRECTIONAL LIGHT @ 100' CENTERS ON TANGENTS (50' CENTERS ALONG TAPERS AND RAMPS)</li> <li> TYPE III BARRICADE WITH STEADY BURNING LIGHT</li> <li> CONSTRUCTION SIGN PER IDOT STANDARDS</li> <li> VERTICAL PANEL WITH STEADY BURNING MONO-DIRECTIONAL LIGHT @ 100' CENTERS ON TANGENTS (50' CENTERS ALONG TAPERS AND RAMPS)</li> <li> IMPACT ATTENUATORS, TEMPORARY (FULLY REDIRECTIVE, NARROW), TEST LEVEL 3 (70600260)</li> </ul> | <ul style="list-style-type: none"> <li>(A) EXISTING PAVEMENT MARKING</li> <li>(B) PROPOSED PERMANENT PAVEMENT MARKING</li> <li>(1) WET REFLECTIVE TEMPORARY TAPE, TYPE III - LETTERS AND SYMBOLS (X7030025)</li> <li>(2) WET REFLECTIVE TEMPORARY TAPE TYPE III, 4 INCH (SOLID, WHITE) (X7030030)</li> <li>(3) WET REFLECTIVE TEMPORARY TAPE TYPE III, 4 INCH (6' SKIP-2' DASH, WHITE) (X7030030)</li> <li>(4) WET REFLECTIVE TEMPORARY TAPE TYPE III, 4 INCH (SOLID, YELLOW) (X7030030)</li> </ul> | <ul style="list-style-type: none"> <li>(5) WET REFLECTIVE TEMPORARY TAPE TYPE III, 5 INCH (30' SKIP-10' DASH, WHITE) (X7030035)</li> <li>(6) WET REFLECTIVE TEMPORARY TAPE TYPE III, 8 INCH (SOLID, WHITE) (X7030045)</li> <li>(7) WET REFLECTIVE TEMPORARY TAPE TYPE III, 12 INCH (CHEVRONS, WHITE) (X7030050)</li> <li>(8) WET REFLECTIVE TEMPORARY TAPE TYPE III, 24 INCH (STOP BAR, WHITE) (X7030055)</li> <li>(9) EPOXY PAVEMENT MARKING - LETTERS AND SYMBOLS (78005100)</li> <li>(10) EPOXY PAVEMENT MARKING - LINE 4" (SOLID, WHITE) (78005110)</li> </ul> | <ul style="list-style-type: none"> <li>(11) EPOXY PAVEMENT MARKING - LINE 4" (6' SKIP-2' DASH, WHITE) (78005110)</li> <li>(12) EPOXY PAVEMENT MARKING - LINE 4" (SOLID, YELLOW) (78005110)</li> <li>(13) EPOXY PAVEMENT MARKING - LINE 5" (30' SKIP-10' DASH, WHITE) (78005120)</li> <li>(14) EPOXY PAVEMENT MARKING - LINE 8" (SOLID, WHITE) (78005140)</li> <li>(15) EPOXY PAVEMENT MARKING - LINE 12" (CHEVRONS, WHITE) (78005150)</li> <li>(16) EPOXY PAVEMENT MARKING - LINE 24" (STOP BAR, WHITE) (78005180)</li> <li>(17) PAVEMENT MARKING PLACED IN PREVIOUS STAGE OR BY OTHERS</li> </ul> |
|--|--|---|--|--|

FILE NAME = D:\60195-4e-sht-staging\IB\_10.dgn  
**Primera**  
101, Road 9th St, Suite 100, Naperville, IL 60563

USER NAME = asantiag	DESIGNED - ADW	REVISED -
PLOT SCALE = 100.0000' / in.	DRAWN - GEW	REVISED -
PLOT DATE = 11/18/2014	CHECKED - RJD	REVISED -
	DATE - 11/14/2014	REVISED -

**STATE OF ILLINOIS  
 DEPARTMENT OF TRANSPORTATION**

**SUGGESTED STAGE OF CONSTRUCTION & TRAFFIC CONTROL  
 STAGE 1B (I-290)**

SCALE: 1" = 50'    SHEET NO. 10 OF 14 SHEETS    STA.    TO STA.

F.A.P. RTE.	SECTION	COUNTY	TOTAL SHEETS	SHEET NO.
345	2013-083-R&B	DUPAGE	759	126
DRAWING NO. MOT-64			CONTRACT NO. 60Y95	
ILLINOIS FED. AID PROJECT				

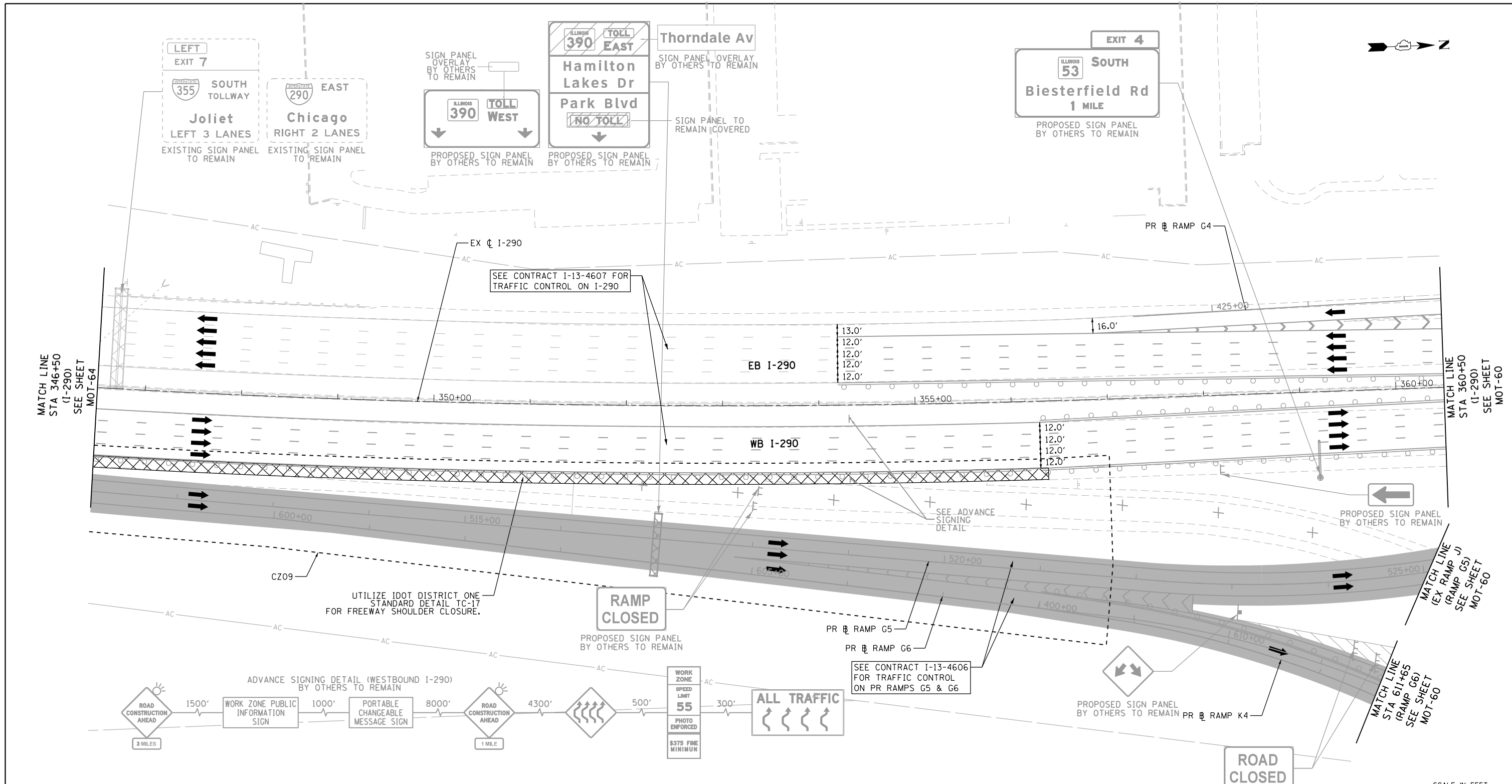

**NOTES:**  
 1. TRAFFIC CONTROL SHOWN IN GRAYSCALE IS SET-UP AND MAINTAINED "BY OTHERS". COORDINATE WITH CONTRACTS I-13-4600, I-13-4601, I-13-4606, I-13-4607, I-13-4608, I-13-4621 AND I-13-4629.

**MOT LEGEND**

- |   |   |   |  |  |
|---|---|---|--|--|
| <ul style="list-style-type: none"> <li>CONSTRUCTION WORK ZONE</li> <li>CONSTRUCTION WORK ZONE (BY OTHERS)</li> <li>TEMPORARY PAVEMENT</li> <li>TEMPORARY PAVEMENT (PREVIOUSLY CONSTRUCTED/BY OTHERS)</li> <li>PREVIOUSLY COMPLETED CONSTRUCTION</li> <li>DIRECTION OF TRAFFIC</li> <li>TEMPORARY CONCRETE BARRIER (70400100)</li> </ul> | <ul style="list-style-type: none"> <li>TYPE II BARRICADES OR DRUMS WITH STEADY BURNING MONO-DIRECTIONAL LIGHT @ 100' CENTERS ON TANGENTS (50' CENTERS ALONG TAPERS AND RAMPS)</li> <li>TYPE III BARRICADE WITH STEADY BURNING LIGHT</li> <li>CONSTRUCTION SIGN PER IDOT STANDARDS</li> <li>VERTICAL PANEL WITH STEADY BURNING MONO-DIRECTIONAL LIGHT @ 100' CENTERS ON TANGENTS (50' CENTERS ALONG TAPERS AND RAMPS)</li> <li>IMPACT ATTENUATORS, TEMPORARY (FULLY REDIRECTIVE, NARROW), TEST LEVEL 3 (70600260)</li> </ul> | <ul style="list-style-type: none"> <li>(A) EXISTING PAVEMENT MARKING</li> <li>(B) PROPOSED PERMANENT PAVEMENT MARKING</li> <li>(1) WET REFLECTIVE TEMPORARY TAPE, TYPE III - LETTERS AND SYMBOLS (X7030025)</li> <li>(2) WET REFLECTIVE TEMPORARY TAPE TYPE III, 4 INCH (SOLID, WHITE) (X7030030)</li> <li>(3) WET REFLECTIVE TEMPORARY TAPE TYPE III, 4 INCH (6' SKIP-2' DASH, WHITE) (X7030030)</li> <li>(4) WET REFLECTIVE TEMPORARY TAPE TYPE III, 4 INCH (SOLID, YELLOW) (X7030030)</li> </ul> | <ul style="list-style-type: none"> <li>(5) WET REFLECTIVE TEMPORARY TAPE TYPE III, 5 INCH (30' SKIP-10' DASH, WHITE) (X7030035)</li> <li>(6) WET REFLECTIVE TEMPORARY TAPE TYPE III, 8 INCH (SOLID, WHITE) (X7030045)</li> <li>(7) WET REFLECTIVE TEMPORARY TAPE TYPE III, 12 INCH (CHEVRONS, WHITE) (X7030050)</li> <li>(8) WET REFLECTIVE TEMPORARY TAPE TYPE III, 24 INCH (STOP BAR, WHITE) (X7030055)</li> <li>(9) EPOXY PAVEMENT MARKING - LETTERS AND SYMBOLS (78005100)</li> <li>(10) EPOXY PAVEMENT MARKING - LINE 4" (SOLID, WHITE) (78005110)</li> </ul> | <ul style="list-style-type: none"> <li>(11) EPOXY PAVEMENT MARKING - LINE 4" (6' SKIP-2' DASH, WHITE) (78005110)</li> <li>(12) EPOXY PAVEMENT MARKING - LINE 4" (SOLID, YELLOW) (78005110)</li> <li>(13) EPOXY PAVEMENT MARKING - LINE 5" (30' SKIP-10' DASH, WHITE) (78005120)</li> <li>(14) EPOXY PAVEMENT MARKING - LINE 8" (SOLID, WHITE) (78005140)</li> <li>(15) EPOXY PAVEMENT MARKING - LINE 12" (CHEVRONS, WHITE) (78005150)</li> <li>(16) EPOXY PAVEMENT MARKING - LINE 24" (STOP BAR, WHITE) (78005180)</li> <li>(17) PAVEMENT MARKING PLACED IN PREVIOUS STAGE OR BY OTHERS</li> </ul> |
|---|---|---|--|--|

FILE NAME = D:\60195-4e-sht-staging\IB.11.dgn  
**Primera**  
101, Road & 141-70-18.rpt, 11/18/2014 11:18:20 AM

USER NAME = asantiag	DESIGNED - ADW	REVISED -
PLOT SCALE = 100.0000' / in.	DRAWN - GEW	REVISED -
PLOT DATE = 11/18/2014	CHECKED - RJD	REVISED -
	DATE - 11/14/2014	REVISED -

**STATE OF ILLINOIS  
 DEPARTMENT OF TRANSPORTATION**

**SUGGESTED STAGE OF CONSTRUCTION & TRAFFIC CONTROL  
 STAGE 1B (I-290)**

SCALE: 1" = 50'    SHEET NO. 11 OF 14 SHEETS    STA.    TO STA.

F.A.P. RTE.	SECTION	COUNTY	TOTAL SHEETS	SHEET NO.
345	2013-083-R&B	DUPAGE	759	127
DRAWING NO. MOT-65			CONTRACT NO. 60Y95	
ILLINOIS FED. AID PROJECT				

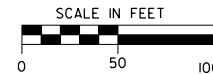

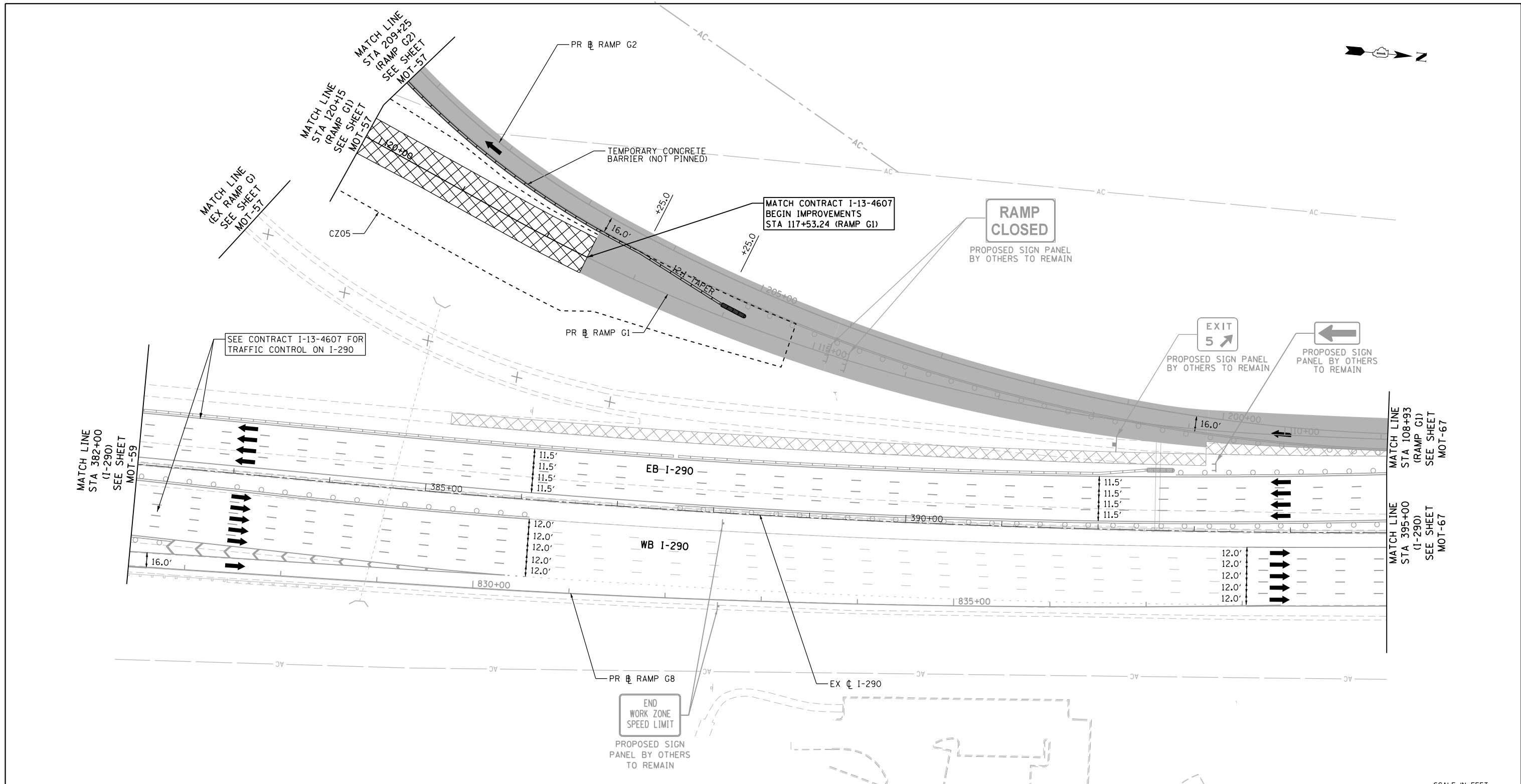

**NOTES:**  
 1. TRAFFIC CONTROL SHOWN IN GRAYSCALE IS SET-UP AND MAINTAINED "BY OTHERS". COORDINATE WITH CONTRACTS I-13-4600, I-13-4601, I-13-4606, I-13-4607, I-13-4608, I-13-4621 AND I-13-4629.

**MOT LEGEND**

- |  |   |   |  |  |
|--|---|---|--|--|
| <ul style="list-style-type: none"> <li> CONSTRUCTION WORK ZONE</li> <li> CONSTRUCTION WORK ZONE (BY OTHERS)</li> <li> TEMPORARY PAVEMENT</li> <li> TEMPORARY PAVEMENT (PREVIOUSLY CONSTRUCTED/BY OTHERS)</li> <li> PREVIOUSLY COMPLETED CONSTRUCTION</li> <li> DIRECTION OF TRAFFIC</li> <li> TEMPORARY CONCRETE BARRIER (70400100)</li> </ul> | <ul style="list-style-type: none"> <li> TYPE II BARRICADES OR DRUMS WITH STEADY BURNING MONO-DIRECTIONAL LIGHT @ 100' CENTERS ON TANGENTS (50' CENTERS ALONG TAPERS AND RAMPS)</li> <li> TYPE III BARRICADE WITH STEADY BURNING LIGHT</li> <li> VERTICAL PANEL WITH STEADY BURNING MONO-DIRECTIONAL LIGHT @ 100' CENTERS ON TANGENTS (50' CENTERS ALONG TAPERS AND RAMPS)</li> <li> IMPACT ATTENUATORS, TEMPORARY (FULLY REDIRECTIVE, NARROW), TEST LEVEL 3 (70600260)</li> </ul> | <ul style="list-style-type: none"> <li>(A) EXISTING PAVEMENT MARKING</li> <li>(B) PROPOSED PERMANENT PAVEMENT MARKING</li> <li>(1) WET REFLECTIVE TEMPORARY TAPE, TYPE III - LETTERS AND SYMBOLS (X7030025)</li> <li>(2) WET REFLECTIVE TEMPORARY TAPE TYPE III, 4 INCH (SOLID, WHITE) (X7030030)</li> <li>(3) WET REFLECTIVE TEMPORARY TAPE TYPE III, 4 INCH (6' SKIP-2' DASH, WHITE) (X7030030)</li> <li>(4) WET REFLECTIVE TEMPORARY TAPE TYPE III, 4 INCH (SOLID, YELLOW) (X7030030)</li> </ul> | <ul style="list-style-type: none"> <li>(5) WET REFLECTIVE TEMPORARY TAPE TYPE III, 5 INCH (30' SKIP-10' DASH, WHITE) (X7030035)</li> <li>(6) WET REFLECTIVE TEMPORARY TAPE TYPE III, 8 INCH (SOLID, WHITE) (X7030045)</li> <li>(7) WET REFLECTIVE TEMPORARY TAPE TYPE III, 12 INCH (CHEVRONS, WHITE) (X7030050)</li> <li>(8) WET REFLECTIVE TEMPORARY TAPE TYPE III, 24 INCH (STOP BAR, WHITE) (X7030055)</li> <li>(9) EPOXY PAVEMENT MARKING - LETTERS AND SYMBOLS (78005100)</li> <li>(10) EPOXY PAVEMENT MARKING - LINE 4" (SOLID, WHITE) (78005110)</li> </ul> | <ul style="list-style-type: none"> <li>(11) EPOXY PAVEMENT MARKING - LINE 4" (6' SKIP-2' DASH, WHITE) (78005110)</li> <li>(12) EPOXY PAVEMENT MARKING - LINE 4" (SOLID, YELLOW) (78005110)</li> <li>(13) EPOXY PAVEMENT MARKING - LINE 5" (30' SKIP-10' DASH, WHITE) (78005120)</li> <li>(14) EPOXY PAVEMENT MARKING - LINE 8" (SOLID, WHITE) (78005140)</li> <li>(15) EPOXY PAVEMENT MARKING - LINE 12" (CHEVRONS, WHITE) (78005150)</li> <li>(16) EPOXY PAVEMENT MARKING - LINE 24" (STOP BAR, WHITE) (78005180)</li> <li>(17) PAVEMENT MARKING PLACED IN PREVIOUS STAGE OR BY OTHERS</li> </ul> |
|--|---|---|--|--|

FILE NAME = D:\60195-4e-sht-staging\IB\_12.dgn  
**Primera**  
101, Road 9th St, 7th Floor, Chicago, IL 60611-3000

USER NAME = asantiag  
 DESIGNED - ADW  
 DRAWN - GEW  
 CHECKED - RJD  
 DATE - 11/14/2014

DESIGNED - ADW  
 DRAWN - GEW  
 CHECKED - RJD  
 DATE - 11/14/2014

REVISED -  
 REVISED -  
 REVISED -  
 REVISED -

**STATE OF ILLINOIS  
 DEPARTMENT OF TRANSPORTATION**

**SUGGESTED STAGE OF CONSTRUCTION & TRAFFIC CONTROL  
 STAGE 1B (I-290 /RAMPS G1&G2)**

F.A.P. RTE.	SECTION	COUNTY	TOTAL SHEETS	SHEET NO.
345	2013-083-R&B	DUPAGE	759	128
DRAWING NO. MOT-66			CONTRACT NO. 60Y95	
ILLINOIS FED. AID PROJECT				

SCALE: 1" = 50' SHEET NO. 12 OF 14 SHEETS STA. TO STA.

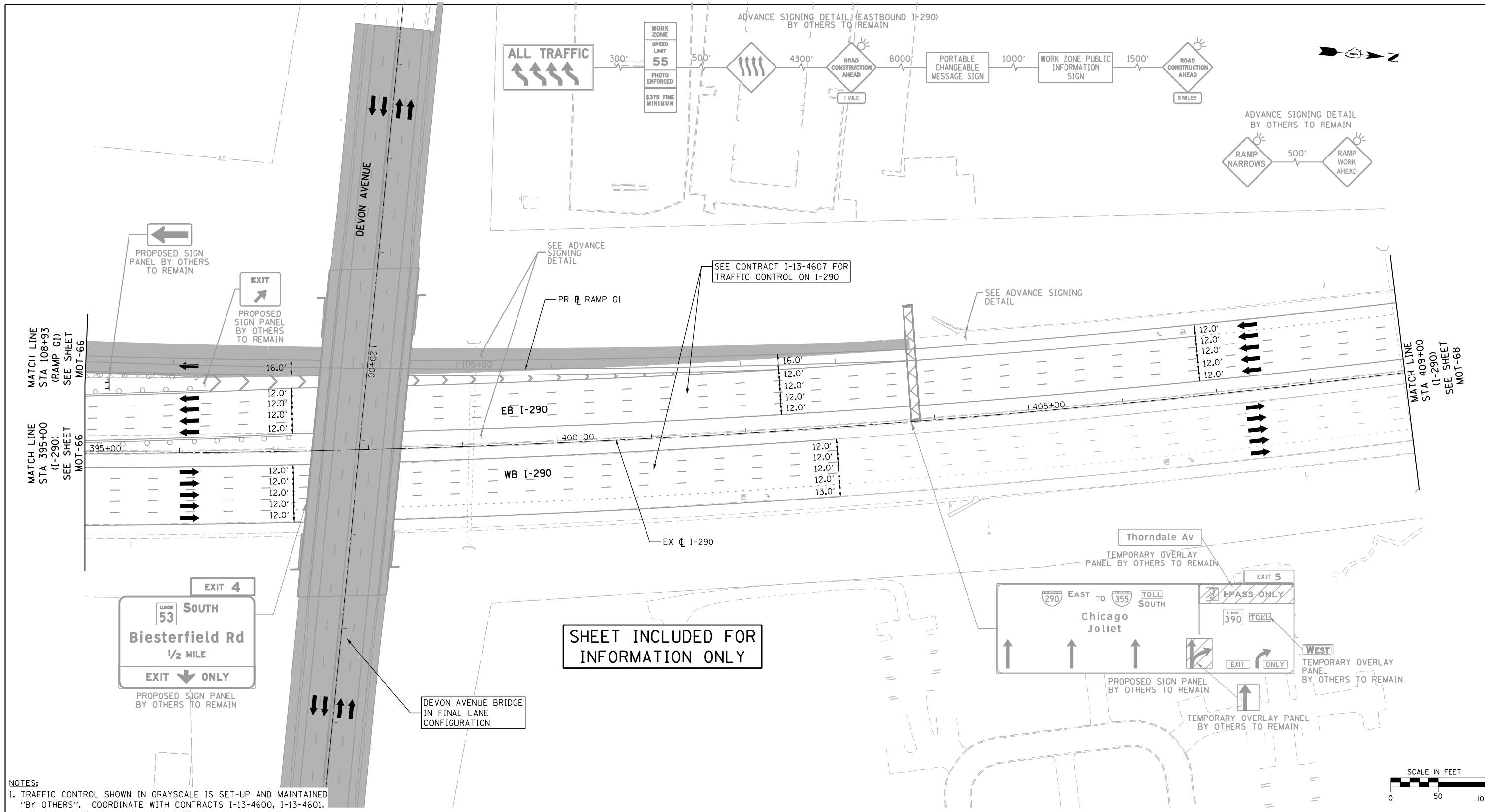

**NOTES:**  
 1. TRAFFIC CONTROL SHOWN IN GRAYSSCALE IS SET-UP AND MAINTAINED 'BY OTHERS'. COORDINATE WITH CONTRACTS I-13-4600, I-13-4601, I-13-4606, I-13-4607, I-13-4608, I-13-4621 AND I-13-4629.

**MOT LEGEND**

- |  |  |   |
|--|--|---|
| <ul style="list-style-type: none"> <li> CONSTRUCTION WORK ZONE</li> <li> CONSTRUCTION WORK ZONE (BY OTHERS)</li> <li> TEMPORARY PAVEMENT</li> <li> TEMPORARY PAVEMENT (PREVIOUSLY CONSTRUCTED/BY OTHERS)</li> <li> PREVIOUSLY COMPLETED CONSTRUCTION</li> <li> DIRECTION OF TRAFFIC</li> <li> TEMPORARY CONCRETE BARRIER (70400100)</li> </ul> | <ul style="list-style-type: none"> <li> TYPE II BARRICADES OR DRUMS WITH STEADY BURNING MONO-DIRECTIONAL LIGHT @ 100' CENTERS ON TANGENTS (50' CENTERS ALONG TAPERS AND RAMP)</li> <li> TYPE III BARRICADE WITH STEADY BURNING LIGHT</li> <li> CONSTRUCTION SIGN PER IDOT STANDARDS</li> <li> VERTICAL PANEL WITH STEADY BURNING MONO-DIRECTIONAL LIGHT @ 100' CENTERS ON TANGENTS (50' CENTERS ALONG TAPERS AND RAMP)</li> <li> IMPACT ATTENUATORS, TEMPORARY (FULLY REDIRECTIVE, NARROW), TEST LEVEL 3 (70600260)</li> </ul> | <ul style="list-style-type: none"> <li>(A) EXISTING PAVEMENT MARKING</li> <li>(B) PROPOSED PERMANENT PAVEMENT MARKING</li> <li>(1) WET REFLECTIVE TEMPORARY TAPE, TYPE III - LETTERS AND SYMBOLS (X7030025)</li> <li>(2) WET REFLECTIVE TEMPORARY TAPE TYPE III, 4 INCH (SOLID, WHITE) (X7030030)</li> <li>(3) WET REFLECTIVE TEMPORARY TAPE TYPE III, 4 INCH (6' SKIP-2' DASH, WHITE) (X7030030)</li> <li>(4) WET REFLECTIVE TEMPORARY TAPE TYPE III, 4 INCH (SOLID, YELLOW) (X7030030)</li> <li>(5) WET REFLECTIVE TEMPORARY TAPE TYPE III, 5 INCH (30' SKIP-10' DASH, WHITE) (X7030035)</li> <li>(6) WET REFLECTIVE TEMPORARY TAPE TYPE III, 8 INCH (SOLID, WHITE) (X7030045)</li> <li>(7) WET REFLECTIVE TEMPORARY TAPE TYPE III, 12 INCH (CHEVRONS, WHITE) (X7030050)</li> <li>(8) WET REFLECTIVE TEMPORARY TAPE TYPE III, 24 INCH (STOP BAR, WHITE) (X7030055)</li> <li>(9) EPOXY PAVEMENT MARKING - LETTERS AND SYMBOLS (78005100)</li> <li>(10) EPOXY PAVEMENT MARKING - LINE 4" (SOLID, WHITE) (78005110)</li> <li>(11) EPOXY PAVEMENT MARKING - LINE 4" (6' SKIP-2' DASH, WHITE) (78005110)</li> <li>(12) EPOXY PAVEMENT MARKING - LINE 4" (SOLID, YELLOW) (78005110)</li> <li>(13) EPOXY PAVEMENT MARKING - LINE 5" (30' SKIP-10' DASH, WHITE) (78005120)</li> <li>(14) EPOXY PAVEMENT MARKING - LINE 8" (SOLID, WHITE) (78005140)</li> <li>(15) EPOXY PAVEMENT MARKING - LINE 12" (CHEVRONS, WHITE) (78005150)</li> <li>(16) EPOXY PAVEMENT MARKING - LINE 24" (STOP BAR, WHITE) (78005180)</li> <li>(17) PAVEMENT MARKING PLACED IN PREVIOUS STAGE OR BY OTHERS</li> </ul> |
|--|--|---|

FILE NAME = D:\60195-4e-sht-staging\IB.13.dgn  
**Primera**  
101, Road & 54-70-14 km, L, 600-P2020495-71010-013

USER NAME = asontag	DESIGNED - ADW	REVISED -
PLOT SCALE = 100.0000' / in.	DRAWN - GEW	REVISED -
PLOT DATE = 11/18/2014	CHECKED - RJD	REVISED -
	DATE = 11/14/2014	REVISED -

**STATE OF ILLINOIS  
 DEPARTMENT OF TRANSPORTATION**

**SUGGESTED STAGE OF CONSTRUCTION & TRAFFIC CONTROL  
 STAGE 1B (I-290 /RAMP G1)**

SCALE: 1" = 50'    SHEET NO. 13 OF 14 SHEETS    STA.    TO STA.

F.A.P. RTE.	SECTION	COUNTY	TOTAL SHEETS	SHEET NO.
345	2013-083-R&B	DUPAGE	759	129
DRAWING NO. MOT-67			CONTRACT NO. 60Y95	
ILLINOIS FED. AID PROJECT				

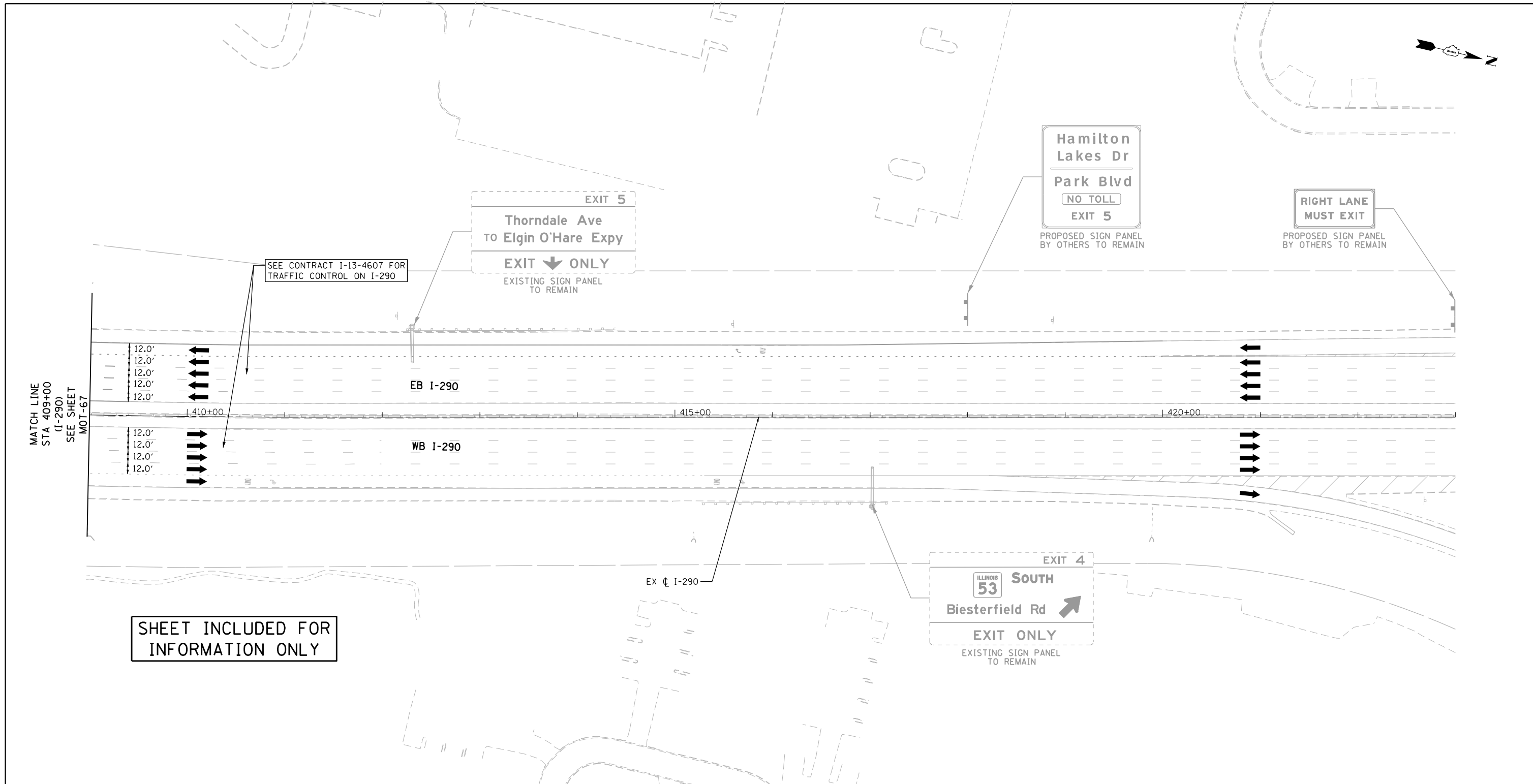

SHEET INCLUDED FOR INFORMATION ONLY

NOTES:  
 1. TRAFFIC CONTROL SHOWN IN GRAYSCALE IS SET-UP AND MAINTAINED 'BY OTHERS'. COORDINATE WITH CONTRACTS I-13-4600, I-13-4601, I-13-4606, I-13-4607, I-13-4608, I-13-4621 AND I-13-4629.



**MOT LEGEND**

- CONSTRUCTION WORK ZONE
- CONSTRUCTION WORK ZONE (BY OTHERS)
- TEMPORARY PAVEMENT
- TEMPORARY PAVEMENT (PREVIOUSLY CONSTRUCTED/BY OTHERS)
- PREVIOUSLY COMPLETED CONSTRUCTION
- DIRECTION OF TRAFFIC
- TEMPORARY CONCRETE BARRIER (70400100)
- TYPE II BARRICADES OR DRUMS WITH STEADY BURNING MONO-DIRECTIONAL LIGHT @ 100' CENTERS ON TANGENTS (50' CENTERS ALONG TAPERS AND RAMP)
- TYPE III BARRICADE WITH STEADY BURNING LIGHT
- CONSTRUCTION SIGN PER IDOT STANDARDS
- VERTICAL PANEL WITH STEADY BURNING MONO-DIRECTIONAL LIGHT @ 100' CENTERS ON TANGENTS (50' CENTERS ALONG TAPERS AND RAMP)
- IMPACT ATTENUATORS, TEMPORARY (FULLY REDIRECTIVE, NARROW), TEST LEVEL 3 (70600260)

- (A) EXISTING PAVEMENT MARKING
- (B) PROPOSED PERMANENT PAVEMENT MARKING
- (1) WET REFLECTIVE TEMPORARY TAPE, TYPE III - LETTERS AND SYMBOLS (X7030025)
- (2) WET REFLECTIVE TEMPORARY TAPE TYPE III, 4 INCH (SOLID, WHITE) (X7030030)
- (3) WET REFLECTIVE TEMPORARY TAPE TYPE III, 4 INCH (6' SKIP-2' DASH, WHITE) (X7030030)
- (4) WET REFLECTIVE TEMPORARY TAPE TYPE III, 4 INCH (SOLID, YELLOW) (X7030030)
- (5) WET REFLECTIVE TEMPORARY TAPE TYPE III, 5 INCH (30' SKIP-10' DASH, WHITE) (X7030035)
- (6) WET REFLECTIVE TEMPORARY TAPE TYPE III, 8 INCH (SOLID, WHITE) (X7030045)
- (7) WET REFLECTIVE TEMPORARY TAPE TYPE III, 12 INCH (CHEVRONS, WHITE) (X7030050)
- (8) WET REFLECTIVE TEMPORARY TAPE TYPE III, 24 INCH (STOP BAR, WHITE) (X7030055)
- (9) EPOXY PAVEMENT MARKING - LETTERS AND SYMBOLS (78005100)
- (10) EPOXY PAVEMENT MARKING - LINE 4" (SOLID, WHITE) (78005110)
- (11) EPOXY PAVEMENT MARKING - LINE 4" (6' SKIP-2' DASH, WHITE) (78005110)
- (12) EPOXY PAVEMENT MARKING - LINE 4" (SOLID, YELLOW) (78005110)
- (13) EPOXY PAVEMENT MARKING - LINE 5" (30' SKIP-10' DASH, WHITE) (78005120)
- (14) EPOXY PAVEMENT MARKING - LINE 8" (SOLID, WHITE) (78005140)
- (15) EPOXY PAVEMENT MARKING - LINE 12" (CHEVRONS, WHITE) (78005150)
- (16) EPOXY PAVEMENT MARKING - LINE 24" (STOP BAR, WHITE) (78005180)
- (17) PAVEMENT MARKING PLACED IN PREVIOUS STAGE OR BY OTHERS

FILE NAME = D:\60195-4e-sht-staging\IB.14.dgn  
**Primera**

USER NAME = asantiag  
 PLOT SCALE = 100.0000' / in.  
 PLOT DATE = 11/18/2014

DESIGNED - ADW  
 DRAWN - GEW  
 CHECKED - RJD  
 DATE - 11/14/2014

REVISED -  
 REVISED -  
 REVISED -  
 REVISED -

STATE OF ILLINOIS  
 DEPARTMENT OF TRANSPORTATION

SUGGESTED STAGE OF CONSTRUCTION & TRAFFIC CONTROL  
 STAGE 1B (I-290)  
 SCALE: 1" = 50' SHEET NO. 14 OF 14 SHEETS STA. TO STA.

F.A.P. RTE.	SECTION	COUNTY	TOTAL SHEETS	SHEET NO.
345	2013-083-R&B	DUPAGE	759	130
DRAWING NO. MOT-68			CONTRACT NO. 60Y95	
ILLINOIS FED. AID PROJECT				

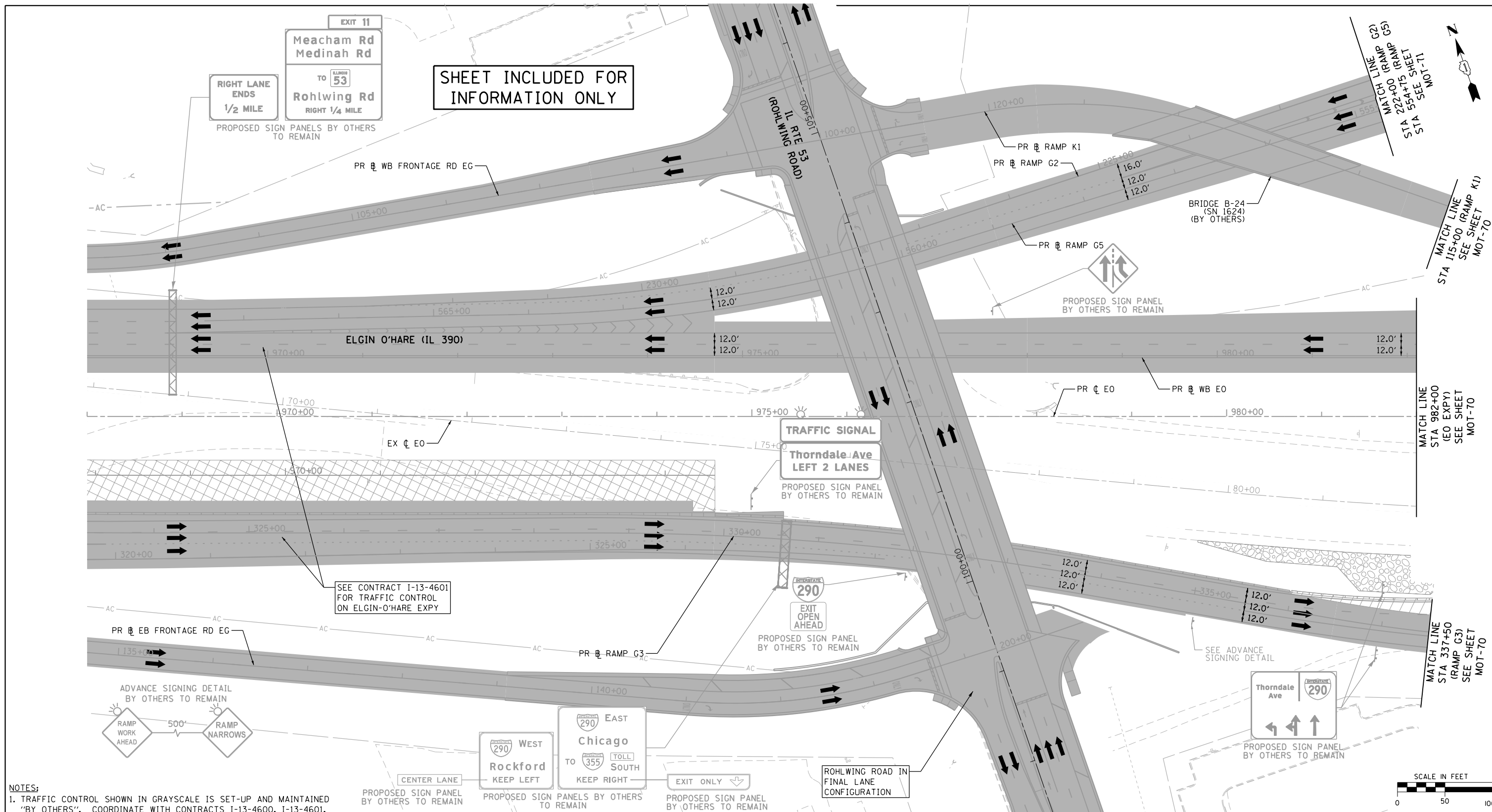

**SHEET INCLUDED FOR INFORMATION ONLY**

RIGHT LANE ENDS  
1/2 MILE  
PROPOSED SIGN PANELS BY OTHERS TO REMAIN

EXIT 11  
Meacham Rd  
Medinah Rd  
TO I-55  
Rohlwing Rd  
RIGHT 1/4 MILE

TRAFFIC SIGNAL  
Thorndale Ave  
LEFT 2 LANES  
PROPOSED SIGN PANEL BY OTHERS TO REMAIN

SEE CONTRACT I-13-4601  
FOR TRAFFIC CONTROL  
ON ELGIN-O'HARE EXPY

**NOTES:**  
1. TRAFFIC CONTROL SHOWN IN GRAYSCALE IS SET-UP AND MAINTAINED "BY OTHERS". COORDINATE WITH CONTRACTS I-13-4600, I-13-4601, I-13-4606, I-13-4607, I-13-4608, I-13-4621 AND I-13-4629.

**MOT LEGEND**

- |   |   |   |  |  |
|---|---|---|--|--|
| <ul style="list-style-type: none"> <li>CONSTRUCTION WORK ZONE</li> <li>CONSTRUCTION WORK ZONE (BY OTHERS)</li> <li>TEMPORARY PAVEMENT</li> <li>TEMPORARY PAVEMENT (PREVIOUSLY CONSTRUCTED/BY OTHERS)</li> <li>PREVIOUSLY COMPLETED CONSTRUCTION</li> <li>DIRECTION OF TRAFFIC</li> <li>TEMPORARY CONCRETE BARRIER (70400100)</li> </ul> | <ul style="list-style-type: none"> <li>TYPE II BARRICADES OR DRUMS WITH STEADY BURNING MONO-DIRECTIONAL LIGHT @ 100' CENTERS ON TANGENTS (50' CENTERS ALONG TAPERS AND RAMPS)</li> <li>TYPE III BARRICADE WITH STEADY BURNING LIGHT</li> <li>CONSTRUCTION SIGN PER IDOT STANDARDS</li> <li>VERTICAL PANEL WITH STEADY BURNING MONO-DIRECTIONAL LIGHT @ 100' CENTERS ON TANGENTS (50' CENTERS ALONG TAPERS AND RAMPS)</li> <li>IMPACT ATTENUATORS, TEMPORARY (FULLY REDIRECTIVE, NARROW), TEST LEVEL 3 (70600260)</li> </ul> | <ul style="list-style-type: none"> <li>(A) EXISTING PAVEMENT MARKING</li> <li>(B) PROPOSED PERMANENT PAVEMENT MARKING</li> <li>(1) WET REFLECTIVE TEMPORARY TAPE, TYPE III - LETTERS AND SYMBOLS (X7030025)</li> <li>(2) WET REFLECTIVE TEMPORARY TAPE TYPE III, 4 INCH (SOLID, WHITE) (X7030030)</li> <li>(3) WET REFLECTIVE TEMPORARY TAPE TYPE III, 4 INCH (6' SKIP-2' DASH, WHITE) (X7030030)</li> <li>(4) WET REFLECTIVE TEMPORARY TAPE TYPE III, 4 INCH (SOLID, YELLOW) (X7030030)</li> </ul> | <ul style="list-style-type: none"> <li>(5) WET REFLECTIVE TEMPORARY TAPE TYPE III, 5 INCH (30' SKIP-10' DASH, WHITE) (X7030035)</li> <li>(6) WET REFLECTIVE TEMPORARY TAPE TYPE III, 8 INCH (SOLID, WHITE) (X7030045)</li> <li>(7) WET REFLECTIVE TEMPORARY TAPE TYPE III, 12 INCH (CHEVRONS, WHITE) (X7030050)</li> <li>(8) WET REFLECTIVE TEMPORARY TAPE TYPE III, 24 INCH (STOP BAR, WHITE) (X7030055)</li> <li>(9) EPOXY PAVEMENT MARKING - LETTERS AND SYMBOLS (78005100)</li> <li>(10) EPOXY PAVEMENT MARKING - LINE 4" (SOLID, WHITE) (78005110)</li> </ul> | <ul style="list-style-type: none"> <li>(11) EPOXY PAVEMENT MARKING - LINE 4" (6' SKIP-2' DASH, WHITE) (78005110)</li> <li>(12) EPOXY PAVEMENT MARKING - LINE 4" (SOLID, YELLOW) (78005110)</li> <li>(13) EPOXY PAVEMENT MARKING - LINE 5" (30' SKIP-10' DASH, WHITE) (78005120)</li> <li>(14) EPOXY PAVEMENT MARKING - LINE 8" (SOLID, WHITE) (78005140)</li> <li>(15) EPOXY PAVEMENT MARKING - LINE 12" (CHEVRONS, WHITE) (78005150)</li> <li>(16) EPOXY PAVEMENT MARKING - LINE 24" (STOP BAR, WHITE) (78005180)</li> <li>(17) PAVEMENT MARKING PLACED IN PREVIOUS STAGE OR BY OTHERS</li> </ul> |
|---|---|---|--|--|

FILE NAME = D:\60195-4e-sht-staging\IC\_01.dgn  
**Primera**

USER NAME = asontag  
DESIGNED - ADW  
DRAWN - GEW  
PLOT SCALE = 100.0000' / in.  
CHECKED - RJD  
DATE = 11/18/2014

REVISOR -  
REVISED -  
REVISOR -  
REVISED -  
REVISOR -  
REVISED -

**STATE OF ILLINOIS  
DEPARTMENT OF TRANSPORTATION**

**SUGGESTED STAGE OF CONSTRUCTION & TRAFFIC CONTROL  
STAGE 1C (ELGIN O'HARE EXPY)**  
SCALE: 1" = 50' SHEET NO. 1 OF 14 SHEETS STA. TO STA.

F.A.P. RTE.	SECTION	COUNTY	TOTAL SHEETS	SHEET NO.
345	2013-083-R&B	DUPAGE	759	131
DRAWING NO. MOT-69			CONTRACT NO. 60Y95	
ILLINOIS FED. AID PROJECT				

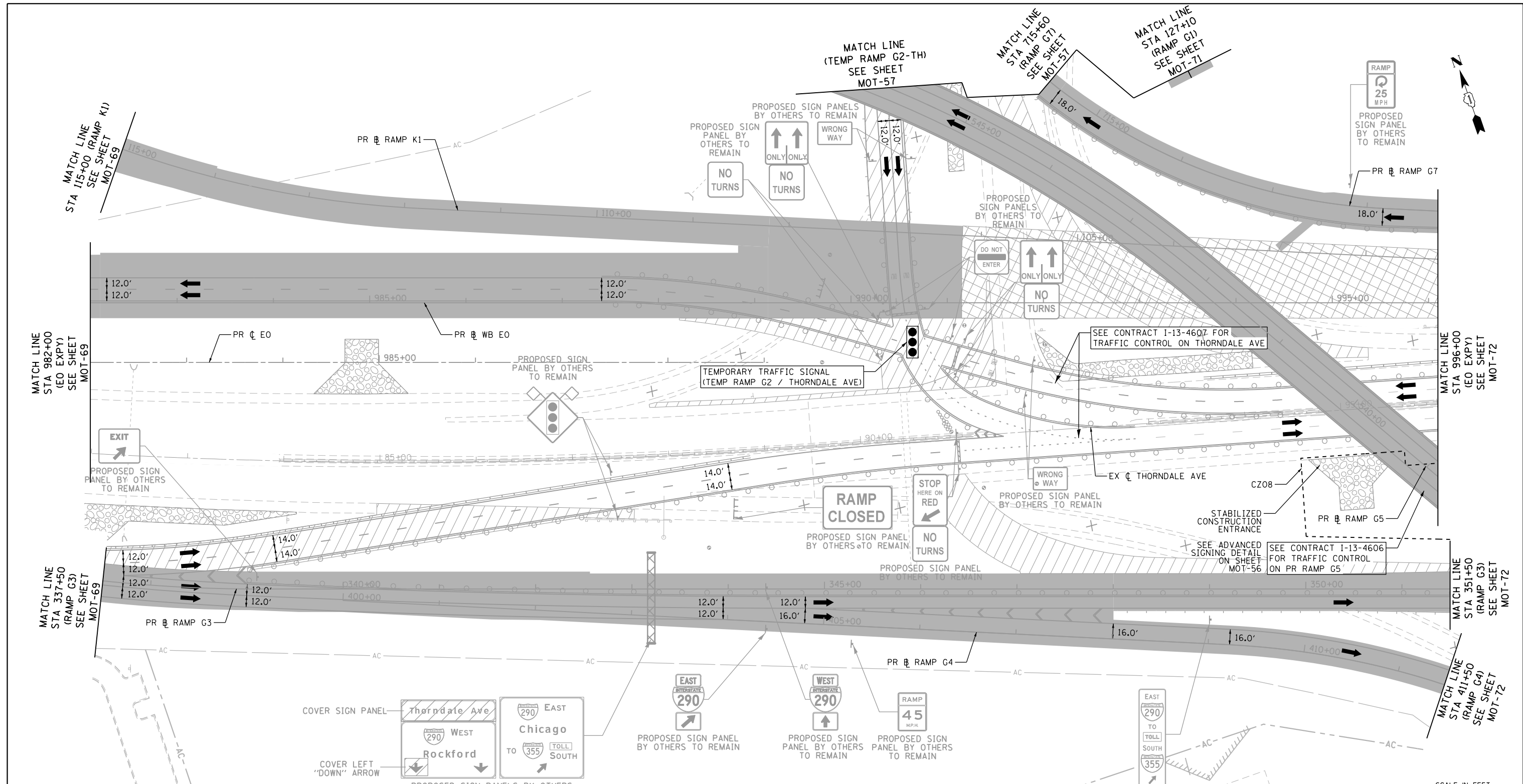

**NOTES:**  
 1. TRAFFIC CONTROL SHOWN IN GRAYSCALE IS SET-UP AND MAINTAINED "BY OTHERS". COORDINATE WITH CONTRACTS I-13-4600, I-13-4601, I-13-4606, I-13-4607, I-13-4608, I-13-4621 AND I-13-4629.

**MOT LEGEND**

- |   |   |   |  |  |
|---|---|---|--|--|
| <ul style="list-style-type: none"> <li>CONSTRUCTION WORK ZONE</li> <li>CONSTRUCTION WORK ZONE (BY OTHERS)</li> <li>TEMPORARY PAVEMENT</li> <li>TEMPORARY PAVEMENT (PREVIOUSLY CONSTRUCTED/BY OTHERS)</li> <li>PREVIOUSLY COMPLETED CONSTRUCTION</li> <li>DIRECTION OF TRAFFIC</li> <li>TEMPORARY CONCRETE BARRIER (70400100)</li> </ul> | <ul style="list-style-type: none"> <li>TYPE II BARRICADES OR DRUMS WITH STEADY BURNING MONO-DIRECTIONAL LIGHT @ 100' CENTERS ON TANGENTS (50' CENTERS ALONG TAPERS AND RAMPS)</li> <li>TYPE III BARRICADE WITH STEADY BURNING LIGHT</li> <li>CONSTRUCTION SIGN PER IDOT STANDARDS</li> <li>VERTICAL PANEL WITH STEADY BURNING MONO-DIRECTIONAL LIGHT @ 100' CENTERS ON TANGENTS (50' CENTERS ALONG TAPERS AND RAMPS)</li> <li>IMPACT ATTENUATORS, TEMPORARY (FULLY REDIRECTIVE, NARROW), TEST LEVEL 3 (70600260)</li> </ul> | <ul style="list-style-type: none"> <li>(A) EXISTING PAVEMENT MARKING</li> <li>(B) PROPOSED PERMANENT PAVEMENT MARKING</li> <li>(1) WET REFLECTIVE TEMPORARY TAPE, TYPE III - LETTERS AND SYMBOLS (X7030025)</li> <li>(2) WET REFLECTIVE TEMPORARY TAPE TYPE III, 4 INCH (SOLID, WHITE) (X7030030)</li> <li>(3) WET REFLECTIVE TEMPORARY TAPE TYPE III, 4 INCH (6' SKIP-2' DASH, WHITE) (X7030030)</li> <li>(4) WET REFLECTIVE TEMPORARY TAPE TYPE III, 4 INCH (SOLID, YELLOW) (X7030030)</li> </ul> | <ul style="list-style-type: none"> <li>(5) WET REFLECTIVE TEMPORARY TAPE TYPE III, 5 INCH (30' SKIP-10' DASH, WHITE) (X7030035)</li> <li>(6) WET REFLECTIVE TEMPORARY TAPE TYPE III, 8 INCH (SOLID, WHITE) (X7030045)</li> <li>(7) WET REFLECTIVE TEMPORARY TAPE TYPE III, 12 INCH (CHEVRONS, WHITE) (X7030050)</li> <li>(8) WET REFLECTIVE TEMPORARY TAPE TYPE III, 24 INCH (STOP BAR, WHITE) (X7030055)</li> <li>(9) EPOXY PAVEMENT MARKING - LETTERS AND SYMBOLS (78005100)</li> <li>(10) EPOXY PAVEMENT MARKING - LINE 4" (SOLID, WHITE) (78005110)</li> </ul> | <ul style="list-style-type: none"> <li>(11) EPOXY PAVEMENT MARKING - LINE 4" (6' SKIP-2' DASH, WHITE) (78005110)</li> <li>(12) EPOXY PAVEMENT MARKING - LINE 4" (SOLID, YELLOW) (78005110)</li> <li>(13) EPOXY PAVEMENT MARKING - LINE 5" (30' SKIP-10' DASH, WHITE) (78005120)</li> <li>(14) EPOXY PAVEMENT MARKING - LINE 8" (SOLID, WHITE) (78005140)</li> <li>(15) EPOXY PAVEMENT MARKING - LINE 12" (CHEVRONS, WHITE) (78005150)</li> <li>(16) EPOXY PAVEMENT MARKING - LINE 24" (STOP BAR, WHITE) (78005180)</li> <li>(17) PAVEMENT MARKING PLACED IN PREVIOUS STAGE OR BY OTHERS</li> </ul> |
|---|---|---|--|--|

FILE NAME = D:\60195-4e-sht-staging\01C\_02.dgn  
**Primera**  
101, Road & 147-104, L, 100-72020495-72020495

USER NAME = asantiag  
 DESIGNED - ADW  
 DRAWN - GEW  
 CHECKED - RJD  
 DATE = 11/14/2014

REVISOR -  
 REVISION -  
 REVISION -  
 REVISION -

**STATE OF ILLINOIS  
 DEPARTMENT OF TRANSPORTATION**

**SUGGESTED STAGE OF CONSTRUCTION & TRAFFIC CONTROL  
 STAGE 1C (ELGIN O'HARE EXPY)**  
 SCALE: 1" = 50' SHEET NO. 2 OF 14 SHEETS STA. TO STA.

F.A.P. RTE.	SECTION	COUNTY	TOTAL SHEETS	SHEET NO.
345	2013-083-R&B	DUPAGE	759	132
DRAWING NO. MOT-70			CONTRACT NO. 60Y95	
ILLINOIS FED. AID PROJECT				





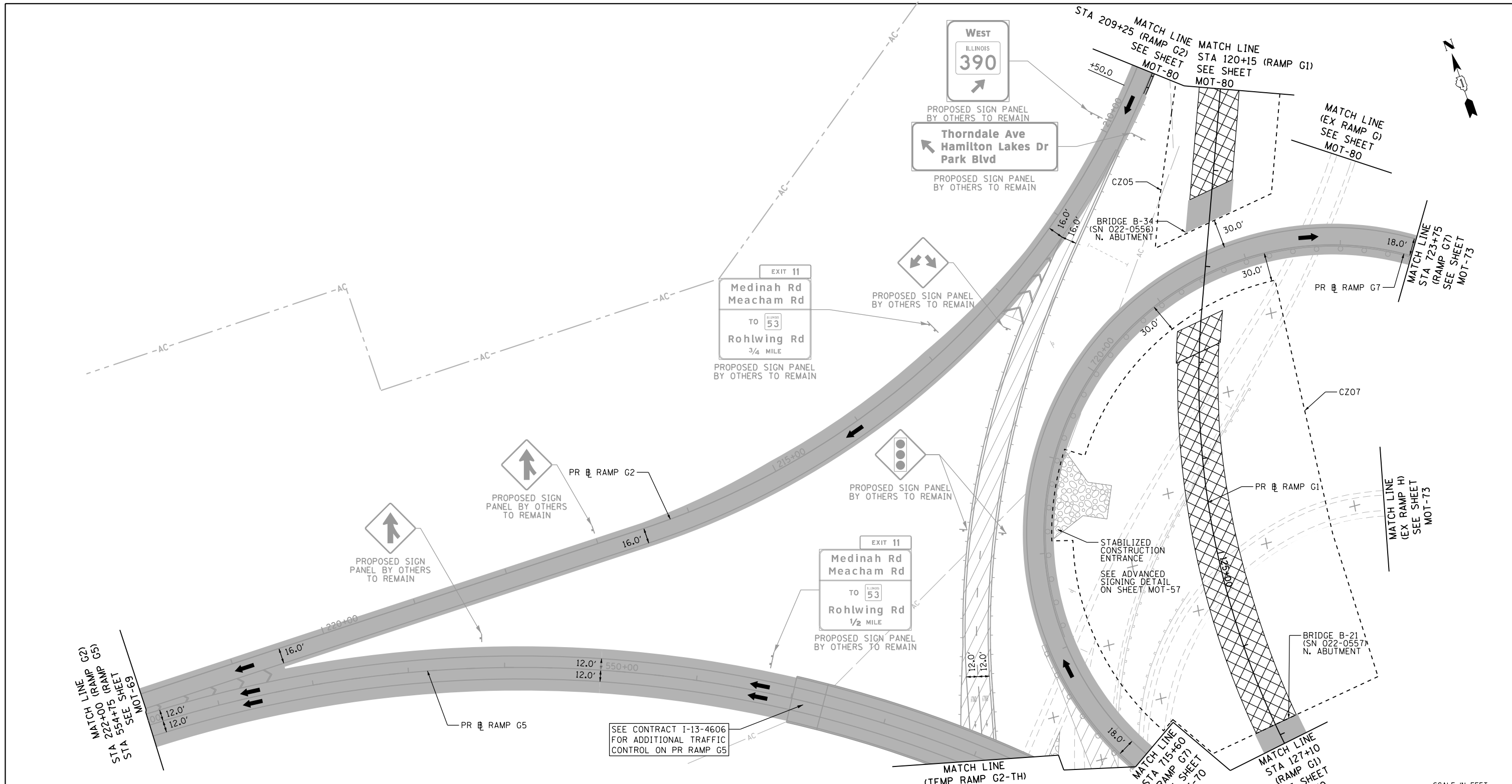

**NOTES:**  
 1. TRAFFIC CONTROL SHOWN IN GRAYSCALE IS SET-UP AND MAINTAINED "BY OTHERS". COORDINATE WITH CONTRACTS I-13-4600, I-13-4601, I-13-4606, I-13-4607, I-13-4608, I-13-4621 AND I-13-4629.

**MOT LEGEND**

- |  |   |   |   |  |
|--|---|---|---|--|
| <ul style="list-style-type: none"> <li> CONSTRUCTION WORK ZONE</li> <li> CONSTRUCTION WORK ZONE (BY OTHERS)</li> <li> TEMPORARY PAVEMENT</li> <li> TEMPORARY PAVEMENT (PREVIOUSLY CONSTRUCTED/BY OTHERS)</li> <li> PREVIOUSLY COMPLETED CONSTRUCTION</li> <li> DIRECTION OF TRAFFIC</li> <li> TEMPORARY CONCRETE BARRIER (70400100)</li> </ul> | <ul style="list-style-type: none"> <li> TYPE II BARRICADES OR DRUMS WITH STEADY BURNING MONO-DIRECTIONAL LIGHT @ 100' CENTERS ON TANGENTS (50' CENTERS ALONG TAPERS AND RAMPS)</li> <li> TYPE III BARRICADE WITH STEADY BURNING LIGHT</li> <li> VERTICAL PANEL WITH STEADY BURNING MONO-DIRECTIONAL LIGHT @ 100' CENTERS ON TANGENTS (50' CENTERS ALONG TAPERS AND RAMPS)</li> <li> IMPACT ATTENUATORS, TEMPORARY (FULLY REDIRECTIVE, NARROW), TEST LEVEL 3 (70600260)</li> </ul> | <ul style="list-style-type: none"> <li> EXISTING PAVEMENT MARKING</li> <li> PROPOSED PERMANENT PAVEMENT MARKING</li> <li> WET REFLECTIVE TEMPORARY TAPE, TYPE III - LETTERS AND SYMBOLS (X7030025)</li> <li> WET REFLECTIVE TEMPORARY TAPE TYPE III, 4 INCH (SOLID, WHITE) (X7030030)</li> <li> WET REFLECTIVE TEMPORARY TAPE TYPE III, 4 INCH (6' SKIP-2' DASH, WHITE) (X7030030)</li> <li> WET REFLECTIVE TEMPORARY TAPE TYPE III, 4 INCH (SOLID, YELLOW) (X7030030)</li> </ul> | <ul style="list-style-type: none"> <li> WET REFLECTIVE TEMPORARY TAPE TYPE III, 5 INCH (30' SKIP-10' DASH, WHITE) (X7030035)</li> <li> WET REFLECTIVE TEMPORARY TAPE TYPE III, 8 INCH (SOLID, WHITE) (X7030045)</li> <li> WET REFLECTIVE TEMPORARY TAPE TYPE III, 12 INCH (CHEVRONS, WHITE) (X7030050)</li> <li> WET REFLECTIVE TEMPORARY TAPE TYPE III, 24 INCH (STOP BAR, WHITE) (X7030055)</li> <li> EPOXY PAVEMENT MARKING - LETTERS AND SYMBOLS (78005100)</li> <li> EPOXY PAVEMENT MARKING - LINE 4" (SOLID, WHITE) (78005110)</li> </ul> | <ul style="list-style-type: none"> <li> EPOXY PAVEMENT MARKING - LINE 4" (6' SKIP-2' DASH, WHITE) (78005110)</li> <li> EPOXY PAVEMENT MARKING - LINE 4" (SOLID, YELLOW) (78005110)</li> <li> EPOXY PAVEMENT MARKING - LINE 5" (30' SKIP-10' DASH, WHITE) (78005120)</li> <li> EPOXY PAVEMENT MARKING - LINE 8" (SOLID, WHITE) (78005140)</li> <li> EPOXY PAVEMENT MARKING - LINE 12" (CHEVRONS, WHITE) (78005150)</li> <li> EPOXY PAVEMENT MARKING - LINE 24" (STOP BAR, WHITE) (78005180)</li> <li> PAVEMENT MARKING PLACED IN PREVIOUS STAGE OR BY OTHERS</li> </ul> |
|--|---|---|---|--|

FILE NAME = D:\60195-4e-sht-staging\IC\_03.dgn  
**Primera**  
101, Wood Dale, IL 60195-4000

USER NAME = asantiag	DESIGNED - ADW	REVISED -
PLOT SCALE = 100.0000' / in.	DRAWN - GEW	REVISED -
PLOT DATE = 11/18/2014	CHECKED - RJD	REVISED -
	DATE = 11/14/2014	REVISED -

**STATE OF ILLINOIS  
 DEPARTMENT OF TRANSPORTATION**

**SUGGESTED STAGE OF CONSTRUCTION & TRAFFIC CONTROL  
 STAGE 1C (RAMPS G1,G2,G5,&G7)**

SCALE: 1" = 50'    SHEET NO. 3 OF 14 SHEETS    STA.    TO STA.

F.A.P. RTE.	SECTION	COUNTY	TOTAL SHEETS	SHEET NO.
345	2013-083-R&B	DUPAGE	759	133
DRAWING NO. MOT-71			CONTRACT NO. 60Y95	
ILLINOIS FED. AID PROJECT				



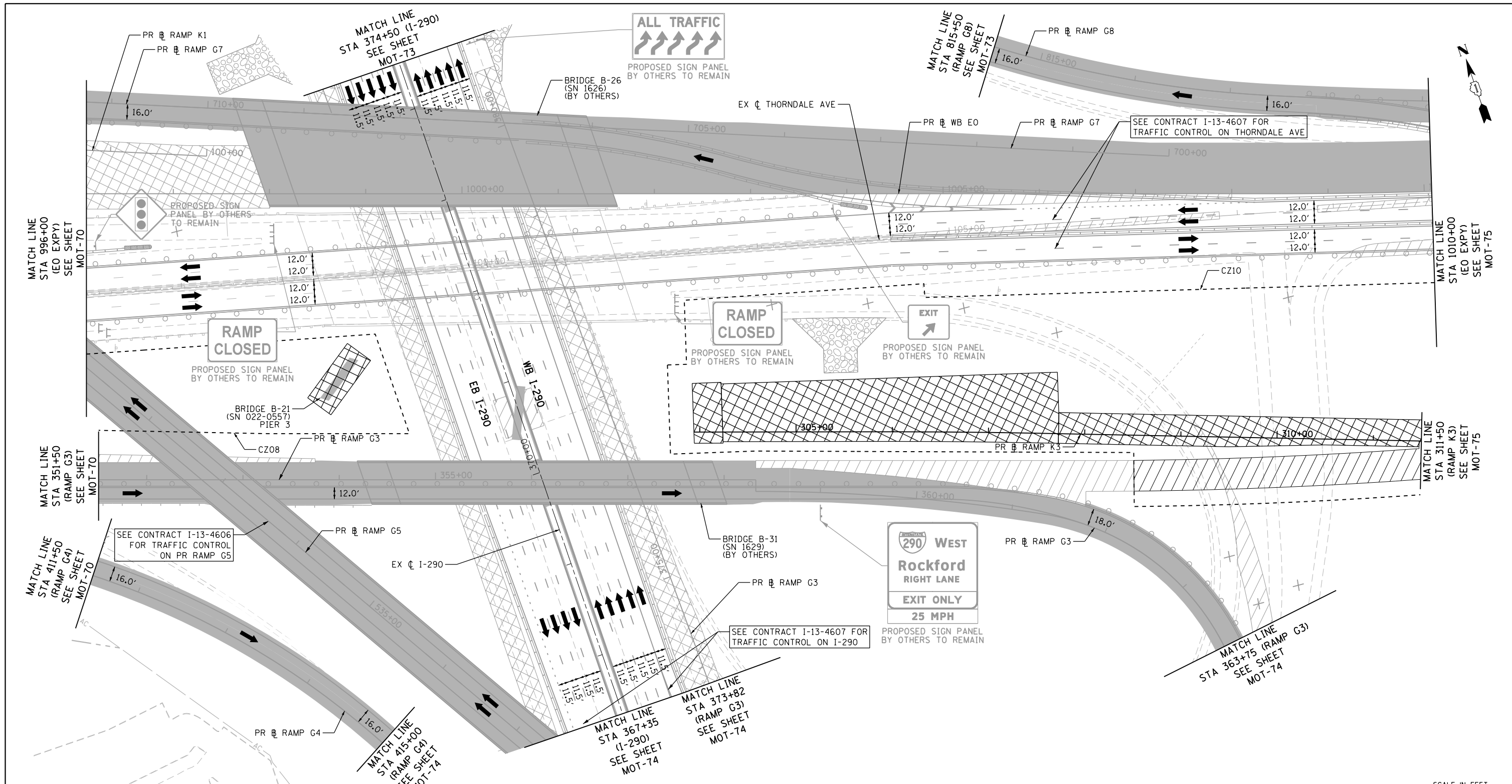

**NOTES:**  
 1. TRAFFIC CONTROL SHOWN IN GRAYSCALE IS SET-UP AND MAINTAINED 'BY OTHERS'. COORDINATE WITH CONTRACTS I-13-4600, I-13-4601, I-13-4606, I-13-4607, I-13-4608, I-13-4621 AND I-13-4629.

**MOT LEGEND**

	CONSTRUCTION WORK ZONE		TYPE II BARRICADES OR DRUMS WITH STEADY BURNING MONO-DIRECTIONAL LIGHT @ 100' CENTERS ON TANGENTS (50' CENTERS ALONG TAPERS AND RAMPS)		A EXISTING PAVEMENT MARKING		5 WET REFLECTIVE TEMPORARY TAPE TYPE III, 5 INCH (30' SKIP-10' DASH, WHITE) (X7030035)		11 EPOXY PAVEMENT MARKING - LINE 4" (6' SKIP-2' DASH, WHITE) (78005110)
	CONSTRUCTION WORK ZONE (BY OTHERS)		TYPE III BARRICADE WITH STEADY BURNING LIGHT		B PROPOSED PERMANENT PAVEMENT MARKING		6 WET REFLECTIVE TEMPORARY TAPE TYPE III, 8 INCH (SOLID, WHITE) (X7030045)		12 EPOXY PAVEMENT MARKING - LINE 4" (SOLID, YELLOW) (78005110)
	TEMPORARY PAVEMENT		CONSTRUCTION SIGN PER IDOT STANDARDS		1 WET REFLECTIVE TEMPORARY TAPE, TYPE III - LETTERS AND SYMBOLS (X7030025)		7 WET REFLECTIVE TEMPORARY TAPE TYPE III, 12 INCH (CHEVRONS, WHITE) (X7030050)		13 EPOXY PAVEMENT MARKING - LINE 5" (30' SKIP-10' DASH, WHITE) (78005120)
	TEMPORARY PAVEMENT (PREVIOUSLY CONSTRUCTED/BY OTHERS)		VERTICAL PANEL WITH STEADY BURNING MONO-DIRECTIONAL LIGHT @ 100' CENTERS ON TANGENTS (50' CENTERS ALONG TAPERS AND RAMPS)		2 WET REFLECTIVE TEMPORARY TAPE TYPE III, 4 INCH (SOLID, WHITE) (X7030030)		8 WET REFLECTIVE TEMPORARY TAPE TYPE III, 24 INCH (STOP BAR, WHITE) (X7030055)		14 EPOXY PAVEMENT MARKING - LINE 8" (SOLID, WHITE) (78005140)
	DIRECTION OF TRAFFIC		IMPACT ATTENUATORS, TEMPORARY (FULLY REDIRECTIVE, NARROW), TEST LEVEL 3 (70600260)		3 WET REFLECTIVE TEMPORARY TAPE TYPE III, 4 INCH (6' SKIP-2' DASH, WHITE) (X7030030)		9 EPOXY PAVEMENT MARKING - LETTERS AND SYMBOLS (78005100)		15 EPOXY PAVEMENT MARKING - LINE 12" (CHEVRONS, WHITE) (78005150)
	TEMPORARY CONCRETE BARRIER (70400100)				4 WET REFLECTIVE TEMPORARY TAPE TYPE III, 4 INCH (SOLID, YELLOW) (X7030030)		16 EPOXY PAVEMENT MARKING - LINE 24" (STOP BAR, WHITE) (78005180)		17 PAVEMENT MARKING PLACED IN PREVIOUS STAGE OR BY OTHERS

FILE NAME = D:\60195-4e-sht-staging\01C\_04.dgn  
**Primera**  
1011\_Road&Site\_14-70-14.dwg, L:\60195-4e-sht-staging\01C\_04.dgn

USER NAME = asantiag  
 DESIGNED - ADW  
 DRAWN - GEW  
 CHECKED - RJD  
 DATE - 11/18/2014

DESIGNED - ADW  
 DRAWN - GEW  
 CHECKED - RJD  
 DATE - 11/14/2014

REVISED -  
 REVISED -  
 REVISED -  
 REVISED -

**STATE OF ILLINOIS  
 DEPARTMENT OF TRANSPORTATION**

**SUGGESTED STAGE OF CONSTRUCTION & TRAFFIC CONTROL**  
**STAGE 1C (ELGIN O'HARE EXPY)**  
 SCALE: 1" = 50' SHEET NO. 4 OF 14 SHEETS STA. TO STA.

F.A.P. RTE.	SECTION	COUNTY	TOTAL SHEETS	SHEET NO.
345	2013-083-R&B	DUPAGE	759	134
DRAWING NO. MOT-72			CONTRACT NO. 60Y95	
ILLINOIS FED. AID PROJECT				

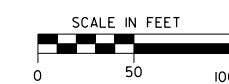

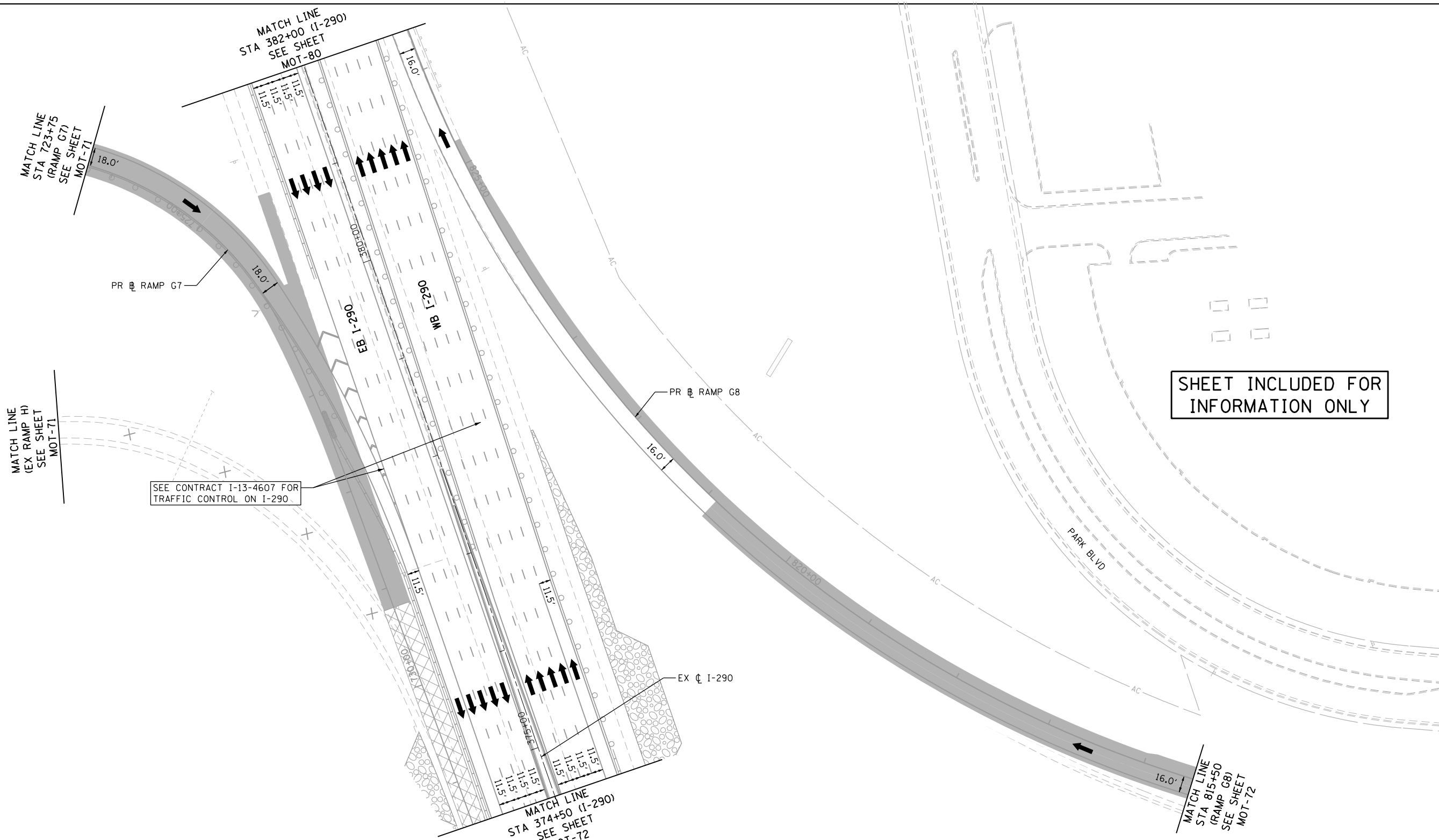

SEE CONTRACT I-13-4607 FOR TRAFFIC CONTROL ON I-290.

SHEET INCLUDED FOR INFORMATION ONLY



**NOTES:**  
 1. TRAFFIC CONTROL SHOWN IN GRAYSCALE IS SET-UP AND MAINTAINED "BY OTHERS". COORDINATE WITH CONTRACTS I-13-4600, I-13-4601, I-13-4606, I-13-4607, I-13-4608, I-13-4621 AND I-13-4629.

**MOT LEGEND**

- |  |  |   |   |  |
|--|--|---|---|--|
| <ul style="list-style-type: none"> <li> CONSTRUCTION WORK ZONE</li> <li> CONSTRUCTION WORK ZONE (BY OTHERS)</li> <li> TEMPORARY PAVEMENT</li> <li> TEMPORARY PAVEMENT (PREVIOUSLY CONSTRUCTED/BY OTHERS)</li> <li> PREVIOUSLY COMPLETED CONSTRUCTION</li> <li> DIRECTION OF TRAFFIC</li> <li> TEMPORARY CONCRETE BARRIER (70400100)</li> </ul> | <ul style="list-style-type: none"> <li> TYPE II BARRICADES OR DRUMS WITH STEADY BURNING MONO-DIRECTIONAL LIGHT @ 100' CENTERS ON TANGENTS (50' CENTERS ALONG TAPERS AND RAMPS)</li> <li> TYPE III BARRICADE WITH STEADY BURNING LIGHT</li> <li> CONSTRUCTION SIGN PER IDOT STANDARDS</li> <li> VERTICAL PANEL WITH STEADY BURNING MONO-DIRECTIONAL LIGHT @ 100' CENTERS ON TANGENTS (50' CENTERS ALONG TAPERS AND RAMPS)</li> <li> IMPACT ATTENUATORS, TEMPORARY (FULLY REDIRECTIVE, NARROW), TEST LEVEL 3 (70600260)</li> </ul> | <ul style="list-style-type: none"> <li> EXISTING PAVEMENT MARKING</li> <li> PROPOSED PERMANENT PAVEMENT MARKING</li> <li> WET REFLECTIVE TEMPORARY TAPE, TYPE III - LETTERS AND SYMBOLS (X7030025)</li> <li> WET REFLECTIVE TEMPORARY TAPE TYPE III, 4 INCH (SOLID, WHITE) (X7030030)</li> <li> WET REFLECTIVE TEMPORARY TAPE TYPE III, 4 INCH (6' SKIP-2' DASH, WHITE) (X7030030)</li> <li> WET REFLECTIVE TEMPORARY TAPE TYPE III, 4 INCH (SOLID, YELLOW) (X7030030)</li> </ul> | <ul style="list-style-type: none"> <li> WET REFLECTIVE TEMPORARY TAPE TYPE III, 5 INCH (30' SKIP-10' DASH, WHITE) (X7030035)</li> <li> WET REFLECTIVE TEMPORARY TAPE TYPE III, 8 INCH (SOLID, WHITE) (X7030045)</li> <li> WET REFLECTIVE TEMPORARY TAPE TYPE III, 12 INCH (CHEVRONS, WHITE) (X7030050)</li> <li> WET REFLECTIVE TEMPORARY TAPE TYPE III, 24 INCH (STOP BAR, WHITE) (X7030055)</li> <li> EPOXY PAVEMENT MARKING - LETTERS AND SYMBOLS (78005100)</li> <li> EPOXY PAVEMENT MARKING - LINE 4" (SOLID, WHITE) (78005110)</li> </ul> | <ul style="list-style-type: none"> <li> EPOXY PAVEMENT MARKING - LINE 4" (6' SKIP-2' DASH, WHITE) (78005110)</li> <li> EPOXY PAVEMENT MARKING - LINE 4" (SOLID, YELLOW) (78005110)</li> <li> EPOXY PAVEMENT MARKING - LINE 5" (30' SKIP-10' DASH, WHITE) (78005120)</li> <li> EPOXY PAVEMENT MARKING - LINE 8" (SOLID, WHITE) (78005140)</li> <li> EPOXY PAVEMENT MARKING - LINE 12" (CHEVRONS, WHITE) (78005150)</li> <li> EPOXY PAVEMENT MARKING - LINE 24" (STOP BAR, WHITE) (78005180)</li> <li> PAVEMENT MARKING PLACED IN PREVIOUS STAGE OR BY OTHERS</li> </ul> |
|--|--|---|---|--|

FILE NAME = D:\60195-4e-sht-staging\IC\_05.dgn  
 Primera

USER NAME = asantiag  
 PLOT SCALE = 100.0000' / in.  
 PLOT DATE = 11/18/2014

DESIGNED - ADW  
 DRAWN - GEW  
 CHECKED - RJD  
 DATE = 11/14/2014

REVISED -  
 REVISED -  
 REVISED -  
 REVISED -

**STATE OF ILLINOIS  
 DEPARTMENT OF TRANSPORTATION**

**SUGGESTED STAGE OF CONSTRUCTION & TRAFFIC CONTROL**  
**STAGE 1C (I-290 / RAMPS G7&G8)**  
 SCALE: 1" = 50' SHEET NO. 5 OF 14 SHEETS STA. TO STA.

F.A.P. RTE.	SECTION	COUNTY	TOTAL SHEETS	SHEET NO.
345	2013-083-R&B	DUPAGE	759	135
DRAWING NO. MOT-73			CONTRACT NO. 60Y95	
ILLINOIS FED. AID PROJECT				

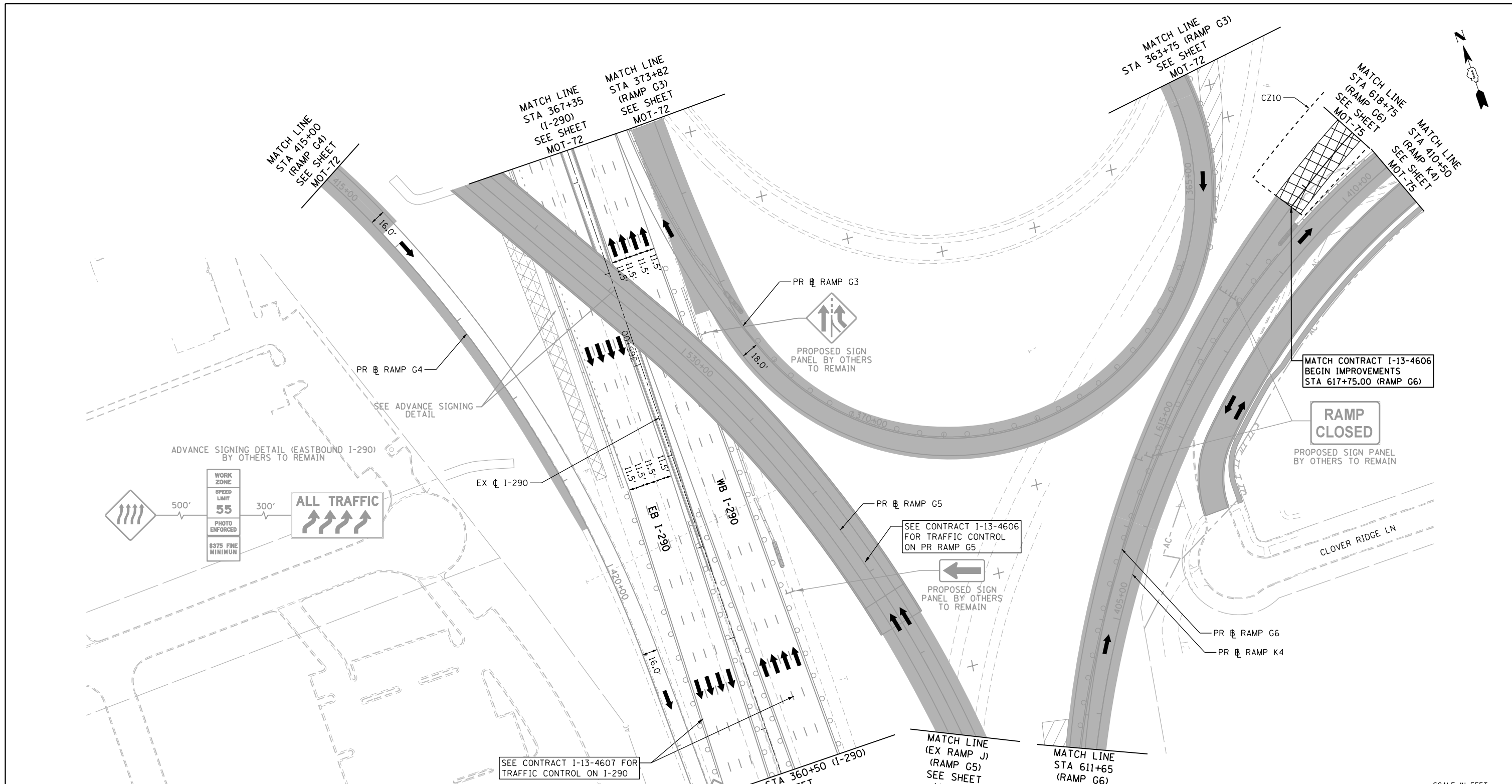

**NOTES:**  
 1. TRAFFIC CONTROL SHOWN IN GRAYSCALE IS SET-UP AND MAINTAINED "BY OTHERS". COORDINATE WITH CONTRACTS I-13-4600, I-13-4601, I-13-4606, I-13-4607, I-13-4608, I-13-4621 AND I-13-4629.

**MOT LEGEND**

- |   |   |   |  |  |
|---|---|---|--|--|
| <ul style="list-style-type: none"> <li>CONSTRUCTION WORK ZONE</li> <li>CONSTRUCTION WORK ZONE (BY OTHERS)</li> <li>TEMPORARY PAVEMENT</li> <li>TEMPORARY PAVEMENT (PREVIOUSLY CONSTRUCTED/BY OTHERS)</li> <li>PREVIOUSLY COMPLETED CONSTRUCTION</li> <li>DIRECTION OF TRAFFIC</li> <li>TEMPORARY CONCRETE BARRIER (70400100)</li> </ul> | <ul style="list-style-type: none"> <li>TYPE II BARRICADES OR DRUMS WITH STEADY BURNING MONO-DIRECTIONAL LIGHT @ 100' CENTERS ON TANGENTS (50' CENTERS ALONG TAPERS AND RAMPS)</li> <li>TYPE III BARRICADE WITH STEADY BURNING LIGHT</li> <li>CONSTRUCTION SIGN PER IDOT STANDARDS</li> <li>VERTICAL PANEL WITH STEADY BURNING MONO-DIRECTIONAL LIGHT @ 100' CENTERS ON TANGENTS (50' CENTERS ALONG TAPERS AND RAMPS)</li> <li>IMPACT ATTENUATORS, TEMPORARY (FULLY REDIRECTIVE, NARROW), TEST LEVEL 3 (70600260)</li> </ul> | <ul style="list-style-type: none"> <li>A EXISTING PAVEMENT MARKING</li> <li>B PROPOSED PERMANENT PAVEMENT MARKING</li> <li>1 WET REFLECTIVE TEMPORARY TAPE, TYPE III - LETTERS AND SYMBOLS (X7030025)</li> <li>2 WET REFLECTIVE TEMPORARY TAPE TYPE III, 4 INCH (SOLID, WHITE) (X7030030)</li> <li>3 WET REFLECTIVE TEMPORARY TAPE TYPE III, 4 INCH (6' SKIP-2' DASH, WHITE) (X7030030)</li> <li>4 WET REFLECTIVE TEMPORARY TAPE TYPE III, 4 INCH (SOLID, YELLOW) (X7030030)</li> </ul> | <ul style="list-style-type: none"> <li>5 WET REFLECTIVE TEMPORARY TAPE TYPE III, 5 INCH (30' SKIP-10' DASH, WHITE) (X7030035)</li> <li>6 WET REFLECTIVE TEMPORARY TAPE TYPE III, 8 INCH (SOLID, WHITE) (X7030045)</li> <li>7 WET REFLECTIVE TEMPORARY TAPE TYPE III, 12 INCH (CHEVRONS, WHITE) (X7030050)</li> <li>8 WET REFLECTIVE TEMPORARY TAPE TYPE III, 24 INCH (STOP BAR, WHITE) (X7030055)</li> <li>9 EPOXY PAVEMENT MARKING - LETTERS AND SYMBOLS (78005100)</li> <li>10 EPOXY PAVEMENT MARKING - LINE 4" (SOLID, WHITE) (78005110)</li> </ul> | <ul style="list-style-type: none"> <li>11 EPOXY PAVEMENT MARKING - LINE 4" (6' SKIP-2' DASH, WHITE) (78005110)</li> <li>12 EPOXY PAVEMENT MARKING - LINE 4" (SOLID, YELLOW) (78005110)</li> <li>13 EPOXY PAVEMENT MARKING - LINE 5" (30' SKIP-10' DASH, WHITE) (78005120)</li> <li>14 EPOXY PAVEMENT MARKING - LINE 8" (SOLID, WHITE) (78005140)</li> <li>15 EPOXY PAVEMENT MARKING - LINE 12" (CHEVRONS, WHITE) (78005150)</li> <li>16 EPOXY PAVEMENT MARKING - LINE 24" (STOP BAR, WHITE) (78005180)</li> <li>17 PAVEMENT MARKING PLACED IN PREVIOUS STAGE OR BY OTHERS</li> </ul> |
|---|---|---|--|--|

FILE NAME = D:\60195-4e-sht-staging\IC\_06.dgn  
**Primera**

USER NAME = asantiag	DESIGNED - ADW	REVISED -
PLOT SCALE = 100.0000' / in.	DRAWN - GEW	REVISED -
PLOT DATE = 11/18/2014	CHECKED - RJD	REVISED -
	DATE - 11/14/2014	REVISED -

**STATE OF ILLINOIS  
 DEPARTMENT OF TRANSPORTATION**

**SUGGESTED STAGE OF CONSTRUCTION & TRAFFIC CONTROL  
 STAGE 1C (I-290 / RAMPS G3&G4)**

F.A.P. RTE.	SECTION	COUNTY	TOTAL SHEETS	SHEET NO.
345	2013-083-R&B	DUPAGE	759	136
DRAWING NO. MOT-74			CONTRACT NO. 60Y95	

SCALE: 1" = 50'

SHEET NO. 6 OF 14 SHEETS STA. TO STA.

ILLINOIS FED. AID PROJECT

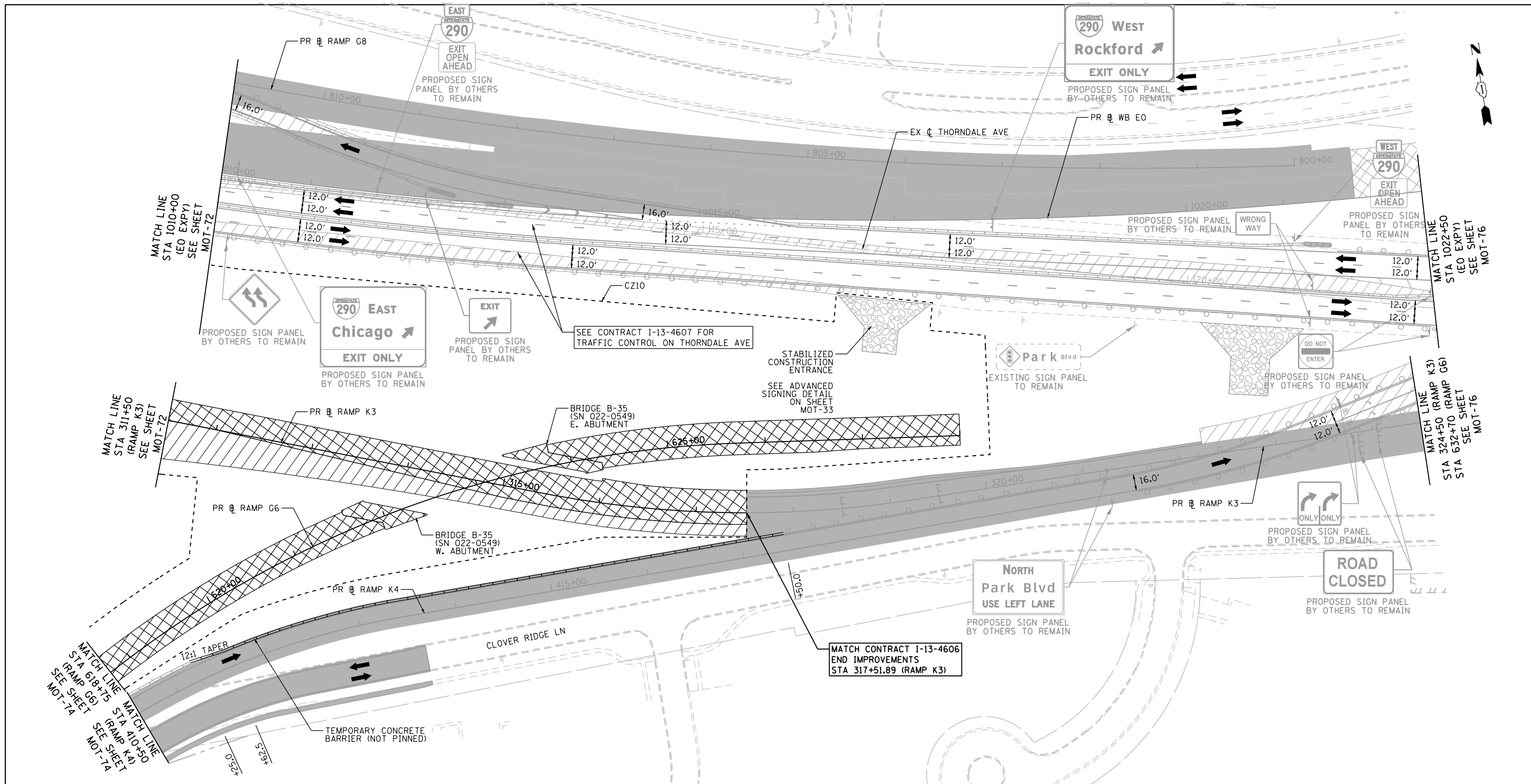

**NOTES:**  
 1. TRAFFIC CONTROL SHOWN IN GRAYSSCALE IS SET-UP AND MAINTAINED "BY OTHERS". COORDINATE WITH CONTRACTS I-13-4600, I-13-4601, I-13-4606, I-13-4607, I-13-4608, I-13-4621 AND I-13-4629.

**MOT LEGEND**

- CONSTRUCTION WORK ZONE
- CONSTRUCTION WORK ZONE (BY OTHERS)
- TEMPORARY PAVEMENT
- TEMPORARY PAVEMENT (PREVIOUSLY CONSTRUCTED/BY OTHERS)
- PREVIOUSLY COMPLETED CONSTRUCTION
- DIRECTION OF TRAFFIC
- TEMPORARY CONCRETE BARRIER (70400100)
- TYPE II BARRICADES OR DRUMS WITH STEADY BURNING MONO-DIRECTIONAL LIGHT @ 100' CENTERS ON TANGENTS (50' CENTERS ALONG TAPERS AND RAMPS)
- TYPE III BARRICADE WITH STEADY BURNING LIGHT
- CONSTRUCTION SIGN PER IDOT STANDARDS
- VERTICAL PANEL WITH STEADY BURNING MONO-DIRECTIONAL LIGHT @ 100' CENTERS ON TANGENTS (50' CENTERS ALONG TAPERS AND RAMPS)
- IMPACT ATTENUATORS, TEMPORARY (FULLY REDIRECTIVE, NARROW), TEST LEVEL 3 (70600260)

- (A) EXISTING PAVEMENT MARKING
- (B) PROPOSED PERMANENT PAVEMENT MARKING
- (1) WET REFLECTIVE TEMPORARY TAPE, TYPE III - LETTERS AND SYMBOLS (X7030025)
- (2) WET REFLECTIVE TEMPORARY TAPE TYPE III, 4 INCH (SOLID, WHITE) (X7030030)
- (3) WET REFLECTIVE TEMPORARY TAPE TYPE III, 4 INCH (6' SKIP-2' DASH, WHITE) (X7030030)
- (4) WET REFLECTIVE TEMPORARY TAPE TYPE III, 4 INCH (SOLID, YELLOW) (X7030030)
- (5) WET REFLECTIVE TEMPORARY TAPE TYPE III, 5 INCH (30' SKIP-10' DASH, WHITE) (X7030035)
- (6) WET REFLECTIVE TEMPORARY TAPE TYPE III, 8 INCH (SOLID, WHITE) (X7030045)
- (7) WET REFLECTIVE TEMPORARY TAPE TYPE III, 12 INCH (CHEVRONS, WHITE) (X7030050)
- (8) WET REFLECTIVE TEMPORARY TAPE TYPE III, 24 INCH (STOP BAR, WHITE) (X7030055)
- (9) EPOXY PAVEMENT MARKING - LETTERS AND SYMBOLS (78005100)
- (10) EPOXY PAVEMENT MARKING - LINE 4" (SOLID, WHITE) (78005110)
- (11) EPOXY PAVEMENT MARKING - LINE 4" (6' SKIP-2' DASH, WHITE) (78005110)
- (12) EPOXY PAVEMENT MARKING - LINE 4" (SOLID, YELLOW) (78005110)
- (13) EPOXY PAVEMENT MARKING - LINE 5" (30' SKIP-10' DASH, WHITE) (78005120)
- (14) EPOXY PAVEMENT MARKING - LINE 8" (SOLID, WHITE) (78005140)
- (15) EPOXY PAVEMENT MARKING - LINE 12" (CHEVRONS, WHITE) (78005150)
- (16) EPOXY PAVEMENT MARKING - LINE 24" (STOP BAR, WHITE) (78005180)
- (17) PAVEMENT MARKING PLACED IN PREVIOUS STAGE OR BY OTHERS



FILE NAME = D:\60195-4e-sht-staging\IC\_07.dgn  
**Primera**  
101, Road & 147-148, 149, 150, 151, 152, 153, 154, 155, 156, 157, 158, 159, 160, 161, 162, 163, 164, 165, 166, 167, 168, 169, 170, 171, 172, 173, 174, 175, 176, 177, 178, 179, 180, 181, 182, 183, 184, 185, 186, 187, 188, 189, 190, 191, 192, 193, 194, 195, 196, 197, 198, 199, 200

USER NAME = asontag  
 DESIGNED - ADW  
 DRAWN - GEW  
 CHECKED - RJD  
 DATE - 11/14/2014

REVISD -  
 REVISD -  
 REVISD -  
 REVISD -

**STATE OF ILLINOIS  
 DEPARTMENT OF TRANSPORTATION**

**SUGGESTED STAGE OF CONSTRUCTION & TRAFFIC CONTROL**  
**STAGE 1C (ELGIN O'HARE EXPY)**  
 SCALE: 1" = 50' SHEET NO. 7 OF 14 SHEETS STA. TO STA.

F.A.P. RTE.	SECTION	COUNTY	TOTAL SHEETS	SHEET NO.
345	2013-083-R&B	DUPAGE	759	137
DRAWING NO. MOT-75			CONTRACT NO. 60Y95	
ILLINOIS FED. AID PROJECT				



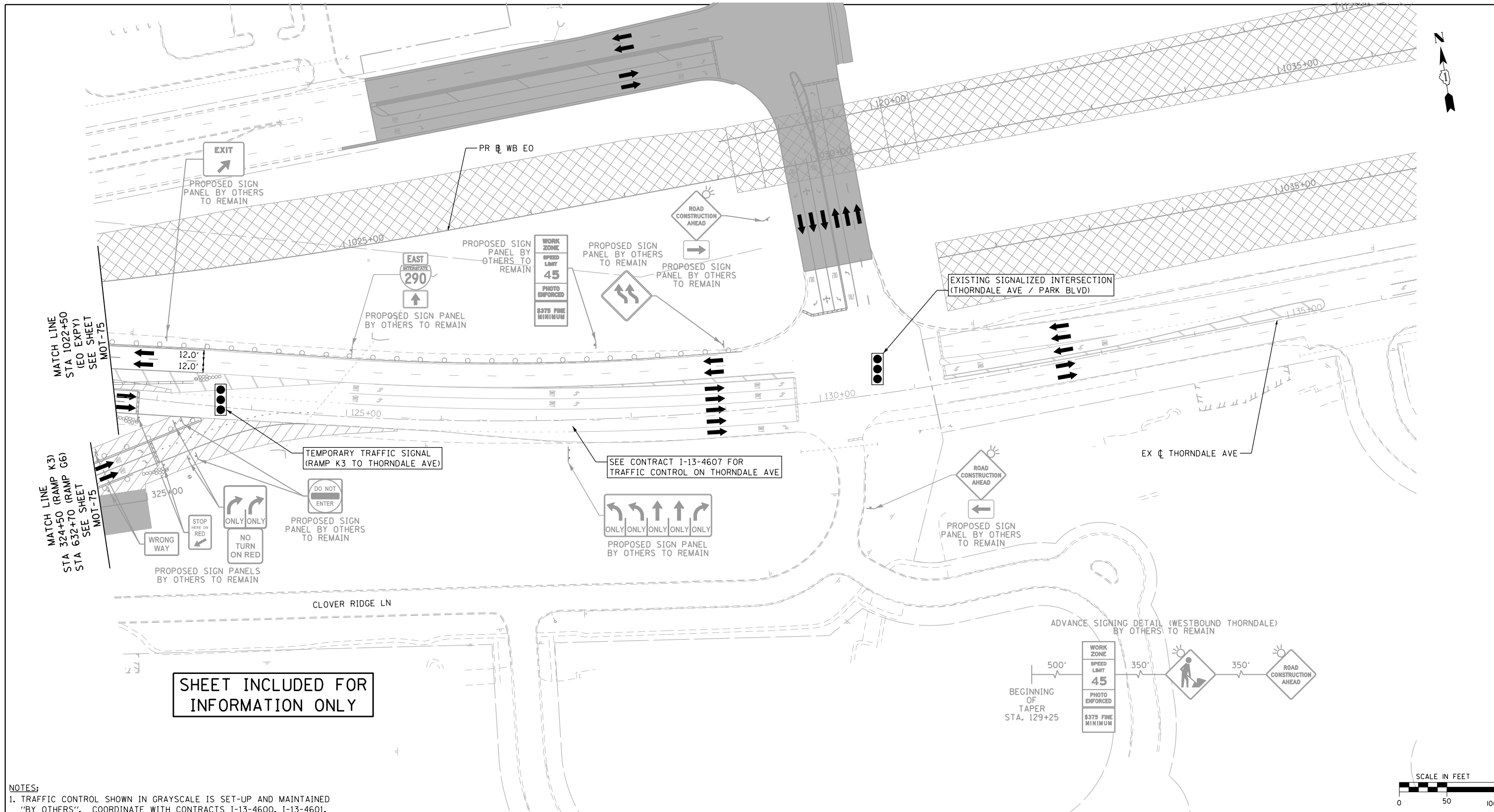

**SHEET INCLUDED FOR INFORMATION ONLY**

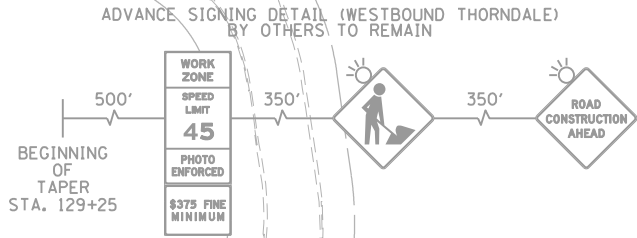

**NOTES:**  
 1. TRAFFIC CONTROL SHOWN IN GRAYSCALE IS SET-UP AND MAINTAINED "BY OTHERS". COORDINATE WITH CONTRACTS I-13-4600, I-13-4601, I-13-4606, I-13-4607, I-13-4608, I-13-4621 AND I-13-4629.

**MOT LEGEND**

- |  |   |   |  |  |
|--|---|---|--|--|
| <ul style="list-style-type: none"> <li> CONSTRUCTION WORK ZONE</li> <li> CONSTRUCTION WORK ZONE (BY OTHERS)</li> <li> TEMPORARY PAVEMENT</li> <li> TEMPORARY PAVEMENT (PREVIOUSLY CONSTRUCTED/BY OTHERS)</li> <li> PREVIOUSLY COMPLETED CONSTRUCTION</li> <li> DIRECTION OF TRAFFIC</li> <li> TEMPORARY CONCRETE BARRIER (70400100)</li> </ul> | <ul style="list-style-type: none"> <li> TYPE II BARRICADES OR DRUMS WITH STEADY BURNING MONO-DIRECTIONAL LIGHT @ 100' CENTERS ON TANGENTS (50' CENTERS ALONG TAPERS AND RAMP)</li> <li> TYPE III BARRICADE WITH STEADY BURNING LIGHT</li> <li> VERTICAL PANEL WITH STEADY BURNING MONO-DIRECTIONAL LIGHT @ 100' CENTERS ON TANGENTS (50' CENTERS ALONG TAPERS AND RAMP)</li> <li> IMPACT ATTENUATORS, TEMPORARY (FULLY REDIRECTIVE, NARROW), TEST LEVEL 3 (70600260)</li> </ul> | <ul style="list-style-type: none"> <li>(A) EXISTING PAVEMENT MARKING</li> <li>(B) PROPOSED PERMANENT PAVEMENT MARKING</li> <li>(1) WET REFLECTIVE TEMPORARY TAPE, TYPE III - LETTERS AND SYMBOLS (X7030025)</li> <li>(2) WET REFLECTIVE TEMPORARY TAPE TYPE III, 4 INCH (SOLID, WHITE) (X7030030)</li> <li>(3) WET REFLECTIVE TEMPORARY TAPE TYPE III, 4 INCH (6' SKIP-2' DASH, WHITE) (X7030030)</li> <li>(4) WET REFLECTIVE TEMPORARY TAPE TYPE III, 4 INCH (SOLID, YELLOW) (X7030030)</li> </ul> | <ul style="list-style-type: none"> <li>(5) WET REFLECTIVE TEMPORARY TAPE TYPE III, 5 INCH (30' SKIP-10' DASH, WHITE) (X7030035)</li> <li>(6) WET REFLECTIVE TEMPORARY TAPE TYPE III, 8 INCH (SOLID, WHITE) (X7030045)</li> <li>(7) WET REFLECTIVE TEMPORARY TAPE TYPE III, 12 INCH (CHEVRONS, WHITE) (X7030050)</li> <li>(8) WET REFLECTIVE TEMPORARY TAPE TYPE III, 24 INCH (STOP BAR, WHITE) (X7030055)</li> <li>(9) EPOXY PAVEMENT MARKING - LETTERS AND SYMBOLS (78005100)</li> <li>(10) EPOXY PAVEMENT MARKING - LINE 4" (SOLID, WHITE) (78005110)</li> </ul> | <ul style="list-style-type: none"> <li>(11) EPOXY PAVEMENT MARKING - LINE 4" (6' SKIP-2' DASH, WHITE) (78005110)</li> <li>(12) EPOXY PAVEMENT MARKING - LINE 4" (SOLID, YELLOW) (78005110)</li> <li>(13) EPOXY PAVEMENT MARKING - LINE 5" (30' SKIP-10' DASH, WHITE) (78005120)</li> <li>(14) EPOXY PAVEMENT MARKING - LINE 8" (SOLID, WHITE) (78005140)</li> <li>(15) EPOXY PAVEMENT MARKING - LINE 12" (CHEVRONS, WHITE) (78005150)</li> <li>(16) EPOXY PAVEMENT MARKING - LINE 24" (STOP BAR, WHITE) (78005180)</li> <li>(17) PAVEMENT MARKING PLACED IN PREVIOUS STAGE OR BY OTHERS</li> </ul> |
|--|---|---|--|--|

FILE NAME = D:\60195-4e-sht-staging\IC\_08.dgn  
**Primera**  
101, Road & 147-148-149, L, 101-102-103-104-105

USER NAME = asontag  
 DESIGNED - ADW  
 DRAWN - GEW  
 CHECKED - RJD  
 DATE = 11/18/2014

DESIGNED - ADW  
 DRAWN - GEW  
 CHECKED - RJD  
 DATE = 11/14/2014

REVISED -  
 REVISED -  
 REVISED -  
 REVISED -

**STATE OF ILLINOIS  
 DEPARTMENT OF TRANSPORTATION**

**SUGGESTED STAGE OF CONSTRUCTION & TRAFFIC CONTROL  
 STAGE 1C (ELGIN O'HARE EXPY)**  
 SCALE: 1" = 50' SHEET NO. 8 OF 14 SHEETS STA. TO STA.

F.A.P. RTE.	SECTION	COUNTY	TOTAL SHEETS	SHEET NO.
345	2013-083-R&B	DUPAGE	759	138
DRAWING NO. MOT-76			CONTRACT NO. 60Y95	
ILLINOIS FED. AID PROJECT				



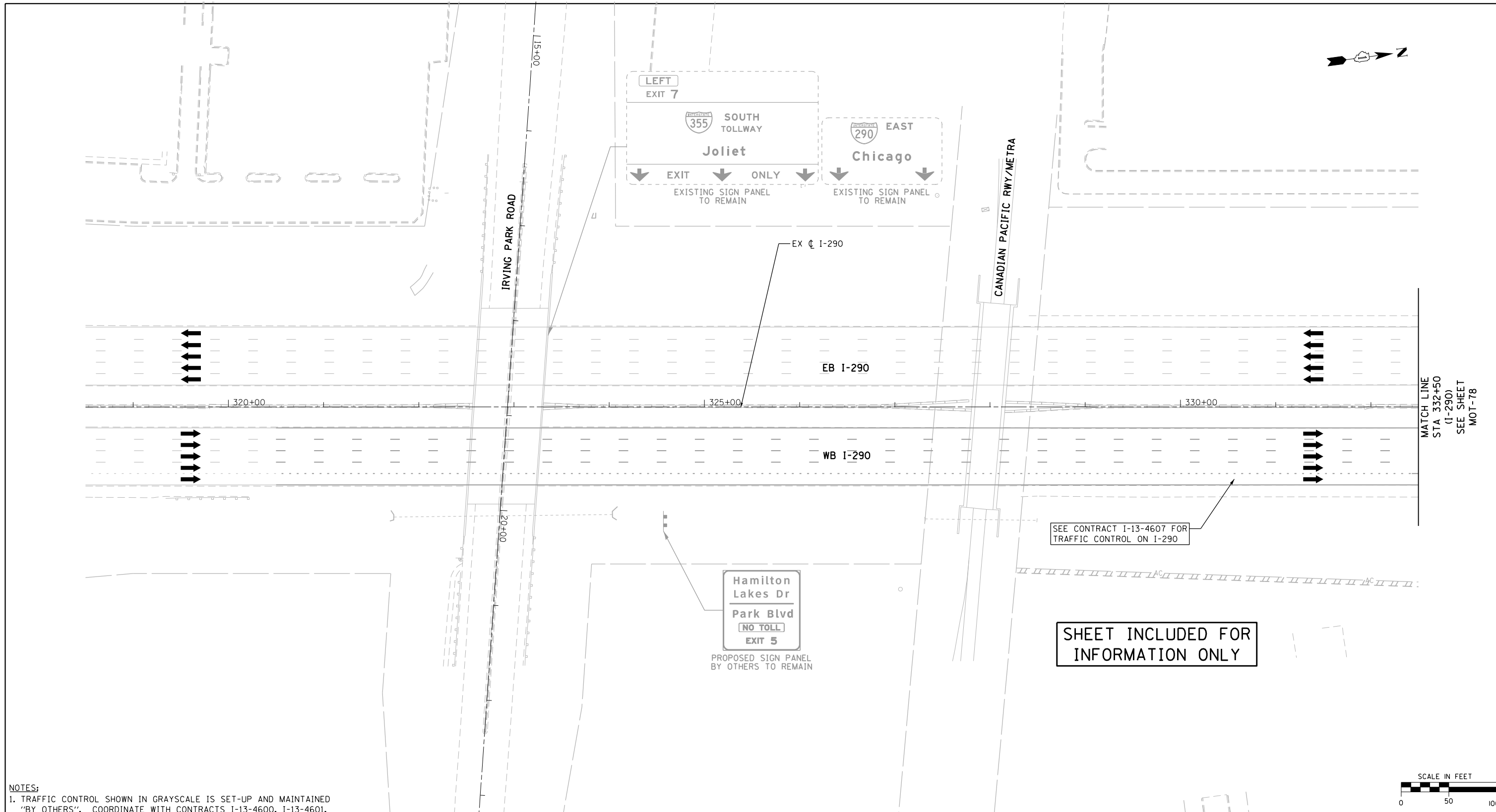

MATCH LINE  
STA 332+50  
(I-290)  
SEE SHEET  
MOT-78

SEE CONTRACT I-13-4607 FOR  
TRAFFIC CONTROL ON I-290

SHEET INCLUDED FOR  
INFORMATION ONLY



**NOTES:**  
1. TRAFFIC CONTROL SHOWN IN GRAYSCALE IS SET-UP AND MAINTAINED 'BY OTHERS'. COORDINATE WITH CONTRACTS I-13-4600, I-13-4601, I-13-4606, I-13-4607, I-13-4608, I-13-4621 AND I-13-4629.

**MOT LEGEND**

- CONSTRUCTION WORK ZONE
- CONSTRUCTION WORK ZONE (BY OTHERS)
- TEMPORARY PAVEMENT
- TEMPORARY PAVEMENT (PREVIOUSLY CONSTRUCTED/BY OTHERS)
- PREVIOUSLY COMPLETED CONSTRUCTION
- DIRECTION OF TRAFFIC
- TEMPORARY CONCRETE BARRIER (70400100)
- TYPE II BARRICADES OR DRUMS WITH STEADY BURNING MONO-DIRECTIONAL LIGHT @ 100' CENTERS ON TANGENTS (50' CENTERS ALONG TAPERS AND RAMP)
- TYPE III BARRICADE WITH STEADY BURNING LIGHT
- CONSTRUCTION SIGN PER IDOT STANDARDS
- VERTICAL PANEL WITH STEADY BURNING MONO-DIRECTIONAL LIGHT @ 100' CENTERS ON TANGENTS (50' CENTERS ALONG TAPERS AND RAMP)
- IMPACT ATTENUATORS, TEMPORARY (FULLY REDIRECTIVE, NARROW), TEST LEVEL 3 (70600260)

- (A) EXISTING PAVEMENT MARKING
- (B) PROPOSED PERMANENT PAVEMENT MARKING
- (1) WET REFLECTIVE TEMPORARY TAPE, TYPE III - LETTERS AND SYMBOLS (X7030025)
- (2) WET REFLECTIVE TEMPORARY TAPE TYPE III, 4 INCH (SOLID, WHITE) (X7030030)
- (3) WET REFLECTIVE TEMPORARY TAPE TYPE III, 4 INCH (6' SKIP-2' DASH, WHITE) (X7030030)
- (4) WET REFLECTIVE TEMPORARY TAPE TYPE III, 4 INCH (SOLID, YELLOW) (X7030030)
- (5) WET REFLECTIVE TEMPORARY TAPE TYPE III, 5 INCH (30' SKIP-10' DASH, WHITE) (X7030035)
- (6) WET REFLECTIVE TEMPORARY TAPE TYPE III, 8 INCH (SOLID, WHITE) (X7030045)
- (7) WET REFLECTIVE TEMPORARY TAPE TYPE III, 12 INCH (CHEVRONS, WHITE) (X7030050)
- (8) WET REFLECTIVE TEMPORARY TAPE TYPE III, 24 INCH (STOP BAR, WHITE) (X7030055)
- (9) EPOXY PAVEMENT MARKING - LETTERS AND SYMBOLS (78005100)
- (10) EPOXY PAVEMENT MARKING - LINE 4" (SOLID, WHITE) (78005110)
- (11) EPOXY PAVEMENT MARKING - LINE 4" (6' SKIP-2' DASH, WHITE) (78005110)
- (12) EPOXY PAVEMENT MARKING - LINE 4" (SOLID, YELLOW) (78005110)
- (13) EPOXY PAVEMENT MARKING - LINE 5" (30' SKIP-10' DASH, WHITE) (78005120)
- (14) EPOXY PAVEMENT MARKING - LINE 8" (SOLID, WHITE) (78005140)
- (15) EPOXY PAVEMENT MARKING - LINE 12" (CHEVRONS, WHITE) (78005150)
- (16) EPOXY PAVEMENT MARKING - LINE 24" (STOP BAR, WHITE) (78005180)
- (17) PAVEMENT MARKING PLACED IN PREVIOUS STAGE OR BY OTHERS

FILE NAME = D:\60195-4e-sht-staging\IC\_09.dgn  
**Primera**

USER NAME = asantiag  
DESIGNED - ADW  
DRAWN - GEW  
PLOT SCALE = 100.0000' / in.  
CHECKED - RJD  
PLOT DATE = 11/18/2014

REVISOR -  
REVISED -  
REVISOR -  
REVISED -  
DATE - 11/14/2014

STATE OF ILLINOIS  
DEPARTMENT OF TRANSPORTATION

SUGGESTED STAGE OF CONSTRUCTION & TRAFFIC CONTROL  
STAGE 1C (I-290)  
SCALE: 1" = 50' SHEET NO. 9 OF 14 SHEETS STA. TO STA.

F.A.P. RTE.	SECTION	COUNTY	TOTAL SHEETS	SHEET NO.
345	2013-083-R&B	DUPAGE	759	139
DRAWING NO. MOT-77			CONTRACT NO. 60Y95	
ILLINOIS FED. AID PROJECT				

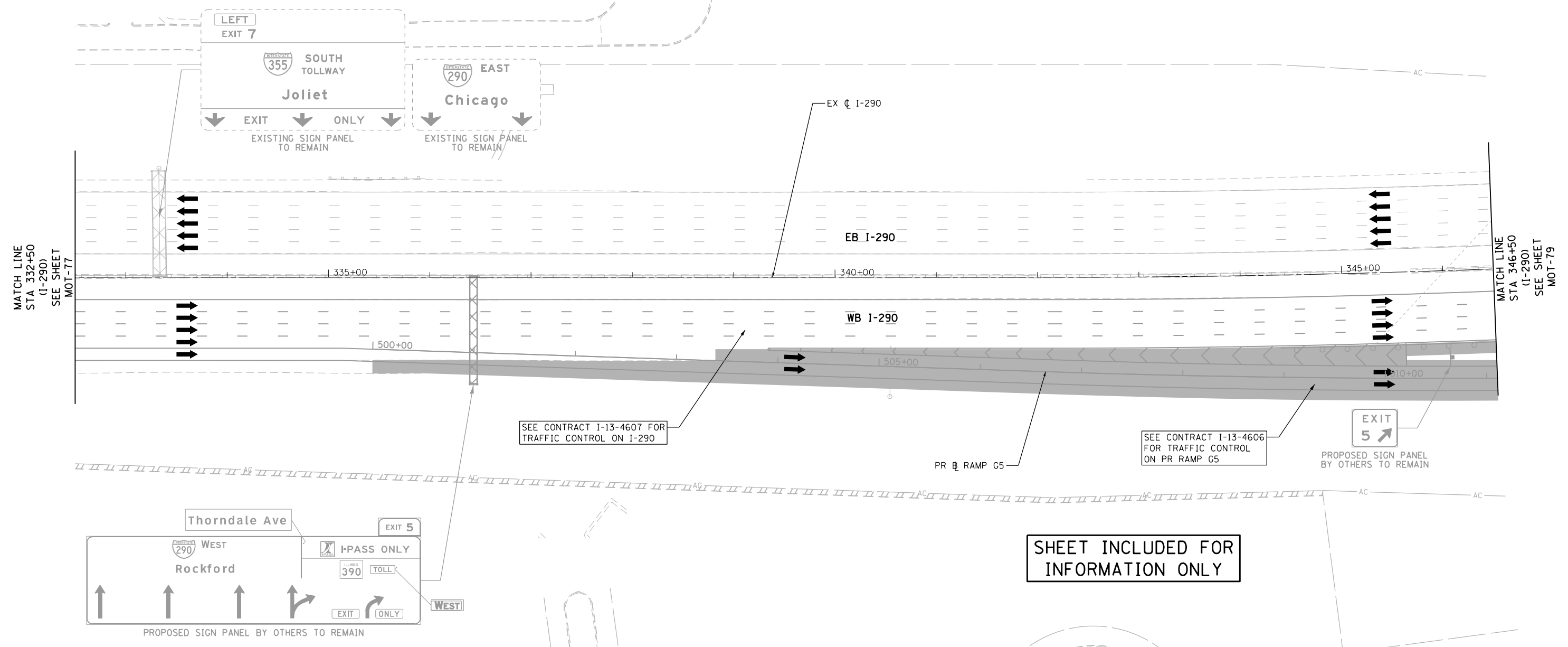
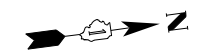

MATCH LINE  
STA 332+50  
(I-290)  
SEE SHEET  
MOT-77

MATCH LINE  
STA 346+50  
(I-290)  
SEE SHEET  
MOT-79

SEE CONTRACT I-13-4607 FOR  
TRAFFIC CONTROL ON I-290

SEE CONTRACT I-13-4606  
FOR TRAFFIC CONTROL  
ON PR RAMP G5

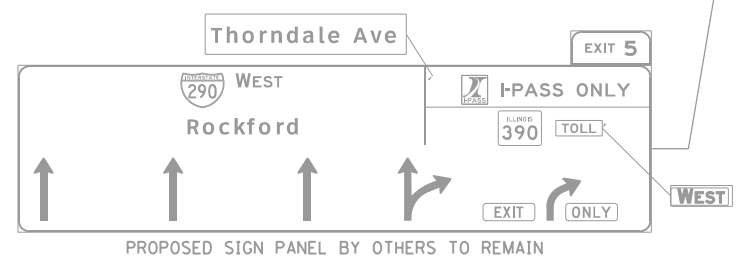

**SHEET INCLUDED FOR  
INFORMATION ONLY**



**NOTES:**  
1. TRAFFIC CONTROL SHOWN IN GRAYSCALE IS SET-UP AND MAINTAINED 'BY OTHERS'. COORDINATE WITH CONTRACTS I-13-4600, I-13-4601, I-13-4606, I-13-4607, I-13-4608, I-13-4621 AND I-13-4629.

**MOT LEGEND**

- CONSTRUCTION WORK ZONE
- CONSTRUCTION WORK ZONE (BY OTHERS)
- TEMPORARY PAVEMENT
- TEMPORARY PAVEMENT (PREVIOUSLY CONSTRUCTED/BY OTHERS)
- PREVIOUSLY COMPLETED CONSTRUCTION
- DIRECTION OF TRAFFIC
- TEMPORARY CONCRETE BARRIER (70400100)
- TYPE II BARRICADES OR DRUMS WITH STEADY BURNING MONO-DIRECTIONAL LIGHT @ 100' CENTERS ON TANGENTS (50' CENTERS ALONG TAPERS AND RAMPS)
- TYPE III BARRICADE WITH STEADY BURNING LIGHT
- CONSTRUCTION SIGN PER IDOT STANDARDS
- VERTICAL PANEL WITH STEADY BURNING MONO-DIRECTIONAL LIGHT @ 100' CENTERS ON TANGENTS (50' CENTERS ALONG TAPERS AND RAMPS)
- IMPACT ATTENUATORS, TEMPORARY (FULLY REDIRECTIVE, NARROW), TEST LEVEL 3 (70600260)

- (A) EXISTING PAVEMENT MARKING
- (B) PROPOSED PERMANENT PAVEMENT MARKING
- (1) WET REFLECTIVE TEMPORARY TAPE, TYPE III - LETTERS AND SYMBOLS (X7030025)
- (2) WET REFLECTIVE TEMPORARY TAPE TYPE III, 4 INCH (SOLID, WHITE) (X7030030)
- (3) WET REFLECTIVE TEMPORARY TAPE TYPE III, 4 INCH (6' SKIP-2' DASH, WHITE) (X7030030)
- (4) WET REFLECTIVE TEMPORARY TAPE TYPE III, 4 INCH (SOLID, YELLOW) (X7030030)
- (5) WET REFLECTIVE TEMPORARY TAPE TYPE III, 5 INCH (30' SKIP-10' DASH, WHITE) (X7030035)
- (6) WET REFLECTIVE TEMPORARY TAPE TYPE III, 8 INCH (SOLID, WHITE) (X7030045)
- (7) WET REFLECTIVE TEMPORARY TAPE TYPE III, 12 INCH (CHEVRONS, WHITE) (X7030050)
- (8) WET REFLECTIVE TEMPORARY TAPE TYPE III, 24 INCH (STOP BAR, WHITE) (X7030055)
- (9) EPOXY PAVEMENT MARKING - LETTERS AND SYMBOLS (78005100)
- (10) EPOXY PAVEMENT MARKING - LINE 4" (SOLID, WHITE) (78005110)
- (11) EPOXY PAVEMENT MARKING - LINE 4" (6' SKIP-2' DASH, WHITE) (78005110)
- (12) EPOXY PAVEMENT MARKING - LINE 4" (SOLID, YELLOW) (78005110)
- (13) EPOXY PAVEMENT MARKING - LINE 5" (30' SKIP-10' DASH, WHITE) (78005120)
- (14) EPOXY PAVEMENT MARKING - LINE 8" (SOLID, WHITE) (78005140)
- (15) EPOXY PAVEMENT MARKING - LINE 12" (CHEVRONS, WHITE) (78005150)
- (16) EPOXY PAVEMENT MARKING - LINE 24" (STOP BAR, WHITE) (78005180)
- (17) PAVEMENT MARKING PLACED IN PREVIOUS STAGE OR BY OTHERS

FILE NAME = D:\60195-4e-sht-staging\IC\_10.dgn  
**Primera**

USER NAME = asantiag	DESIGNED - ADW	REVISED -
PLOT SCALE = 100.0000' / in.	DRAWN - GEW	REVISED -
PLOT DATE = 11/18/2014	CHECKED - RJD	REVISED -
	DATE - 11/14/2014	REVISED -

**STATE OF ILLINOIS  
DEPARTMENT OF TRANSPORTATION**

**SUGGESTED STAGE OF CONSTRUCTION & TRAFFIC CONTROL  
STAGE 1C (I-290)**  
SCALE: 1" = 50' SHEET NO. 10 OF 14 SHEETS STA. TO STA.

F.A.P. RTE.	SECTION	COUNTY	TOTAL SHEETS	SHEET NO.
345	2013-083-R&B	DUPAGE	759	140
DRAWING NO. MOT-78			CONTRACT NO. 60Y95	
ILLINOIS FED. AID PROJECT				

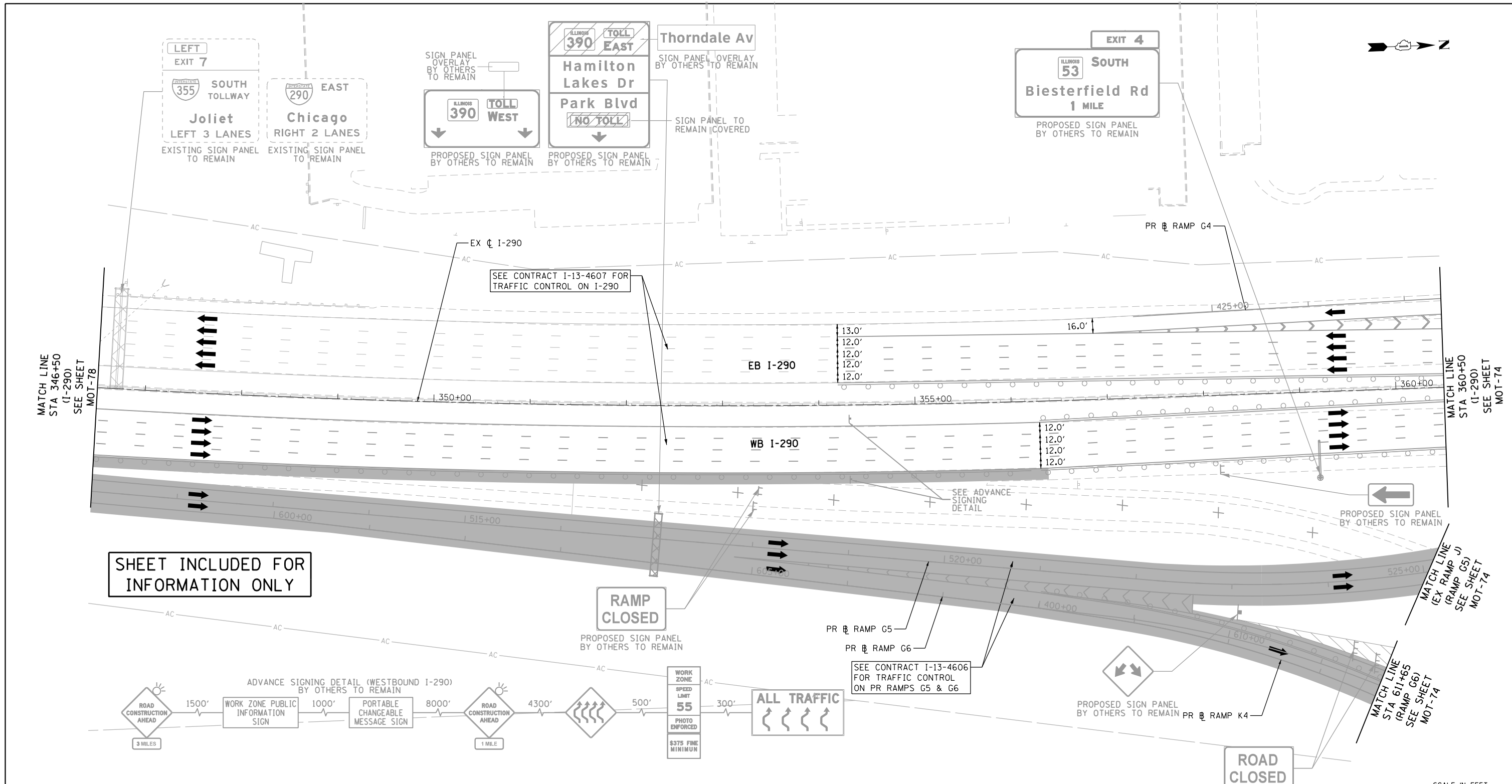

**SHEET INCLUDED FOR INFORMATION ONLY**

**NOTES:**  
 1. TRAFFIC CONTROL SHOWN IN GRAYSCALE IS SET-UP AND MAINTAINED "BY OTHERS". COORDINATE WITH CONTRACTS I-13-4600, I-13-4601, I-13-4606, I-13-4607, I-13-4608, I-13-4621 AND I-13-4629.

**MOT LEGEND**

- |   |   |   |  |  |
|---|---|---|--|--|
| <ul style="list-style-type: none"> <li>CONSTRUCTION WORK ZONE</li> <li>CONSTRUCTION WORK ZONE (BY OTHERS)</li> <li>TEMPORARY PAVEMENT</li> <li>TEMPORARY PAVEMENT (PREVIOUSLY CONSTRUCTED/BY OTHERS)</li> <li>PREVIOUSLY COMPLETED CONSTRUCTION</li> <li>DIRECTION OF TRAFFIC</li> <li>TEMPORARY CONCRETE BARRIER (70400100)</li> </ul> | <ul style="list-style-type: none"> <li>TYPE II BARRICADES OR DRUMS WITH STEADY BURNING MONO-DIRECTIONAL LIGHT @ 100' CENTERS ON TANGENTS (50' CENTERS ALONG TAPERS AND RAMPS)</li> <li>TYPE III BARRICADE WITH STEADY BURNING LIGHT</li> <li>CONSTRUCTION SIGN PER IDOT STANDARDS</li> <li>VERTICAL PANEL WITH STEADY BURNING MONO-DIRECTIONAL LIGHT @ 100' CENTERS ON TANGENTS (50' CENTERS ALONG TAPERS AND RAMPS)</li> <li>IMPACT ATTENUATORS, TEMPORARY (FULLY REDIRECTIVE, NARROW), TEST LEVEL 3 (70600260)</li> </ul> | <ul style="list-style-type: none"> <li>A EXISTING PAVEMENT MARKING</li> <li>B PROPOSED PERMANENT PAVEMENT MARKING</li> <li>1 WET REFLECTIVE TEMPORARY TAPE, TYPE III - LETTERS AND SYMBOLS (X7030025)</li> <li>2 WET REFLECTIVE TEMPORARY TAPE TYPE III, 4 INCH (SOLID, WHITE) (X7030030)</li> <li>3 WET REFLECTIVE TEMPORARY TAPE TYPE III, 4 INCH (6' SKIP-2' DASH, WHITE) (X7030030)</li> <li>4 WET REFLECTIVE TEMPORARY TAPE TYPE III, 4 INCH (SOLID, YELLOW) (X7030030)</li> </ul> | <ul style="list-style-type: none"> <li>5 WET REFLECTIVE TEMPORARY TAPE TYPE III, 5 INCH (30' SKIP-10' DASH, WHITE) (X7030035)</li> <li>6 WET REFLECTIVE TEMPORARY TAPE TYPE III, 8 INCH (SOLID, WHITE) (X7030045)</li> <li>7 WET REFLECTIVE TEMPORARY TAPE TYPE III, 12 INCH (CHEVRONS, WHITE) (X7030050)</li> <li>8 WET REFLECTIVE TEMPORARY TAPE TYPE III, 24 INCH (STOP BAR, WHITE) (X7030055)</li> <li>9 EPOXY PAVEMENT MARKING - LETTERS AND SYMBOLS (78005100)</li> <li>10 EPOXY PAVEMENT MARKING - LINE 4" (SOLID, WHITE) (78005110)</li> </ul> | <ul style="list-style-type: none"> <li>11 EPOXY PAVEMENT MARKING - LINE 4" (6' SKIP-2' DASH, WHITE) (78005110)</li> <li>12 EPOXY PAVEMENT MARKING - LINE 4" (SOLID, YELLOW) (78005110)</li> <li>13 EPOXY PAVEMENT MARKING - LINE 5" (30' SKIP-10' DASH, WHITE) (78005120)</li> <li>14 EPOXY PAVEMENT MARKING - LINE 8" (SOLID, WHITE) (78005140)</li> <li>15 EPOXY PAVEMENT MARKING - LINE 12" (CHEVRONS, WHITE) (78005150)</li> <li>16 EPOXY PAVEMENT MARKING - LINE 24" (STOP BAR, WHITE) (78005180)</li> <li>17 PAVEMENT MARKING PLACED IN PREVIOUS STAGE OR BY OTHERS</li> </ul> |
|---|---|---|--|--|

FILE NAME = D:\60195-4e-sht-staging\IC.11.dgn  
**Primera**  
101, Road & 54-70-18 km, L, 488-7220495-72010-013

USER NAME = asontag  
 DESIGNED - ADW  
 DRAWN - GEW  
 CHECKED - RJD  
 DATE - 11/14/2014

REVISÉ -  
 REVISÉ -  
 REVISÉ -  
 REVISÉ -

**STATE OF ILLINOIS  
 DEPARTMENT OF TRANSPORTATION**

**SUGGESTED STAGE OF CONSTRUCTION & TRAFFIC CONTROL  
 STAGE 1C (I-290)**  
 SCALE: 1" = 50' SHEET NO. 11 OF 14 SHEETS STA. TO STA.

F.A.P. RTE.	SECTION	COUNTY	TOTAL SHEETS	SHEET NO.
345	2013-083-R&B	DUPAGE	759	141
DRAWING NO. MOT-79			CONTRACT NO. 60Y95	
ILLINOIS FED. AID PROJECT				



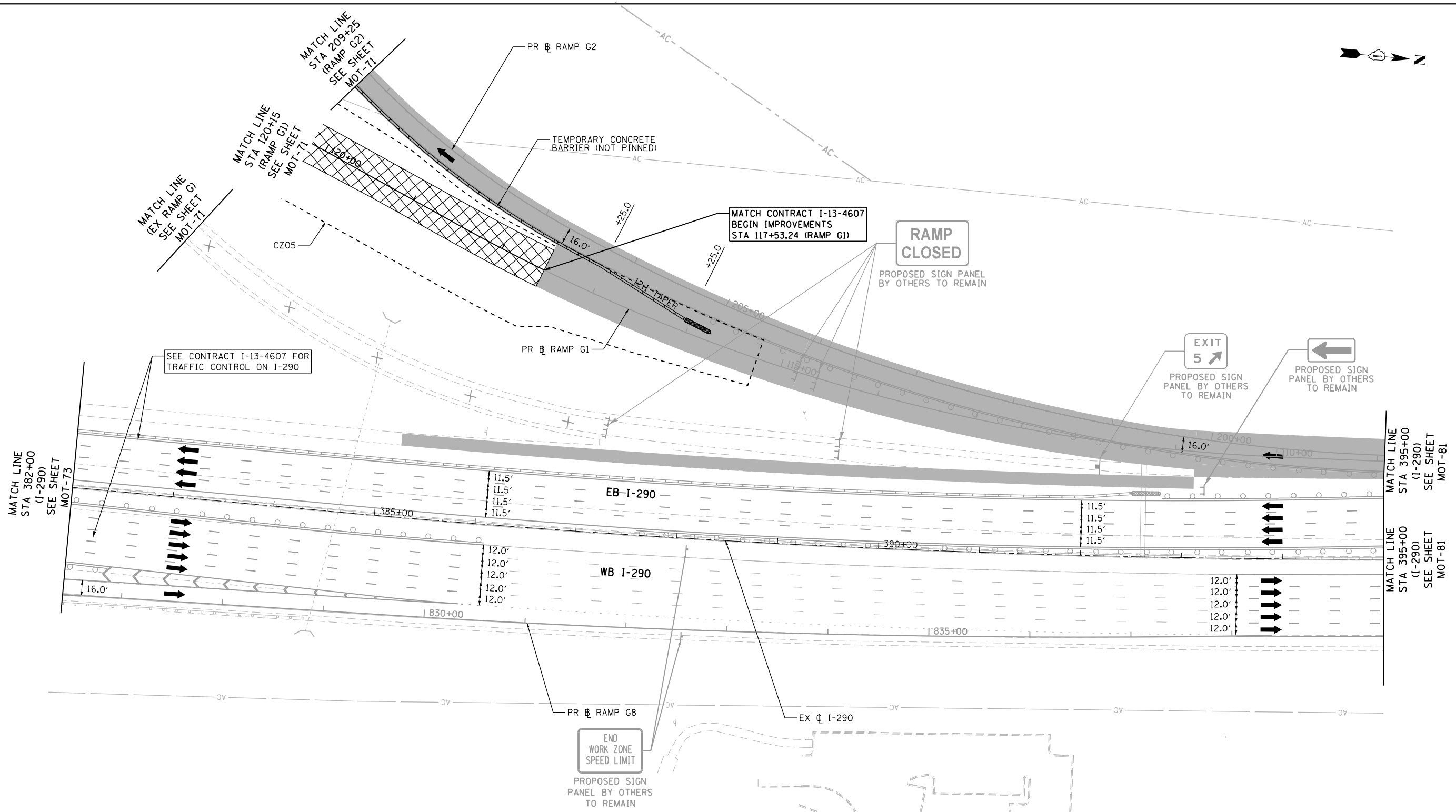

**NOTES:**  
 1. TRAFFIC CONTROL SHOWN IN GRAYSCALE IS SET-UP AND MAINTAINED "BY OTHERS". COORDINATE WITH CONTRACTS I-13-4600, I-13-4601, I-13-4606, I-13-4607, I-13-4608, I-13-4621 AND I-13-4629.



**MOT LEGEND**

- |  |  |   |
|--|--|---|
| <ul style="list-style-type: none"> <li> CONSTRUCTION WORK ZONE</li> <li> CONSTRUCTION WORK ZONE (BY OTHERS)</li> <li> TEMPORARY PAVEMENT</li> <li> TEMPORARY PAVEMENT (PREVIOUSLY CONSTRUCTED/BY OTHERS)</li> <li> PREVIOUSLY COMPLETED CONSTRUCTION</li> <li> DIRECTION OF TRAFFIC</li> <li> TEMPORARY CONCRETE BARRIER (70400100)</li> </ul> | <ul style="list-style-type: none"> <li> TYPE II BARRICADES OR DRUMS WITH STEADY BURNING MONO-DIRECTIONAL LIGHT @ 100' CENTERS ON TANGENTS (50' CENTERS ALONG TAPERS AND RAMPS)</li> <li> TYPE III BARRICADE WITH STEADY BURNING LIGHT</li> <li> CONSTRUCTION SIGN PER IDOT STANDARDS</li> <li> VERTICAL PANEL WITH STEADY BURNING MONO-DIRECTIONAL LIGHT @ 100' CENTERS ON TANGENTS (50' CENTERS ALONG TAPERS AND RAMPS)</li> <li> IMPACT ATTENUATORS, TEMPORARY (FULLY REDIRECTIVE, NARROW), TEST LEVEL 3 (70600260)</li> </ul> | <ul style="list-style-type: none"> <li>(A) EXISTING PAVEMENT MARKING</li> <li>(B) PROPOSED PERMANENT PAVEMENT MARKING</li> <li>(1) WET REFLECTIVE TEMPORARY TAPE, TYPE III - LETTERS AND SYMBOLS (X7030025)</li> <li>(2) WET REFLECTIVE TEMPORARY TAPE TYPE III, 4 INCH (SOLID, WHITE) (X7030030)</li> <li>(3) WET REFLECTIVE TEMPORARY TAPE TYPE III, 4 INCH (6' SKIP-2' DASH, WHITE) (X7030030)</li> <li>(4) WET REFLECTIVE TEMPORARY TAPE TYPE III, 4 INCH (SOLID, YELLOW) (X7030030)</li> <li>(5) WET REFLECTIVE TEMPORARY TAPE TYPE III, 5 INCH (30' SKIP-10' DASH, WHITE) (X7030035)</li> <li>(6) WET REFLECTIVE TEMPORARY TAPE TYPE III, 8 INCH (SOLID, WHITE) (X7030045)</li> <li>(7) WET REFLECTIVE TEMPORARY TAPE TYPE III, 12 INCH (CHEVRONS, WHITE) (X7030050)</li> <li>(8) WET REFLECTIVE TEMPORARY TAPE TYPE III, 24 INCH (STOP BAR, WHITE) (X7030055)</li> <li>(9) EPOXY PAVEMENT MARKING - LETTERS AND SYMBOLS (78005100)</li> <li>(10) EPOXY PAVEMENT MARKING - LINE 4" (SOLID, WHITE) (78005110)</li> <li>(11) EPOXY PAVEMENT MARKING - LINE 4" (6' SKIP-2' DASH, WHITE) (78005110)</li> <li>(12) EPOXY PAVEMENT MARKING - LINE 4" (SOLID, YELLOW) (78005110)</li> <li>(13) EPOXY PAVEMENT MARKING - LINE 5" (30' SKIP-10' DASH, WHITE) (78005120)</li> <li>(14) EPOXY PAVEMENT MARKING - LINE 8" (SOLID, WHITE) (78005140)</li> <li>(15) EPOXY PAVEMENT MARKING - LINE 12" (CHEVRONS, WHITE) (78005150)</li> <li>(16) EPOXY PAVEMENT MARKING - LINE 24" (STOP BAR, WHITE) (78005180)</li> <li>(17) PAVEMENT MARKING PLACED IN PREVIOUS STAGE OR BY OTHERS</li> </ul> |
|--|--|---|

FILE NAME = D:\60195-4e-sht-staging\IC\_12.dgn  
 Primera  
 101, Road 94, 701-1844, 701-7200495-7200495

USER NAME = asantiag	DESIGNED - ADW	REVISED -
PLOT SCALE = 100.0000' / in.	DRAWN - GEW	REVISED -
PLOT DATE = 11/18/2014	CHECKED - RJD	REVISED -
	DATE = 11/14/2014	REVISED -

**STATE OF ILLINOIS  
 DEPARTMENT OF TRANSPORTATION**

**SUGGESTED STAGE OF CONSTRUCTION & TRAFFIC CONTROL**  
**STAGE 1C (I-290 /RAMPS G1&G2)**  
 SCALE: 1" = 50' SHEET NO. 12 OF 14 SHEETS STA. TO STA.

F.A.P. RTE.	SECTION	COUNTY	TOTAL SHEETS	SHEET NO.
345	2013-083-R&B	DUPAGE	759	142
DRAWING NO. MOT-80			CONTRACT NO. 60Y95	
ILLINOIS FED. AID PROJECT				

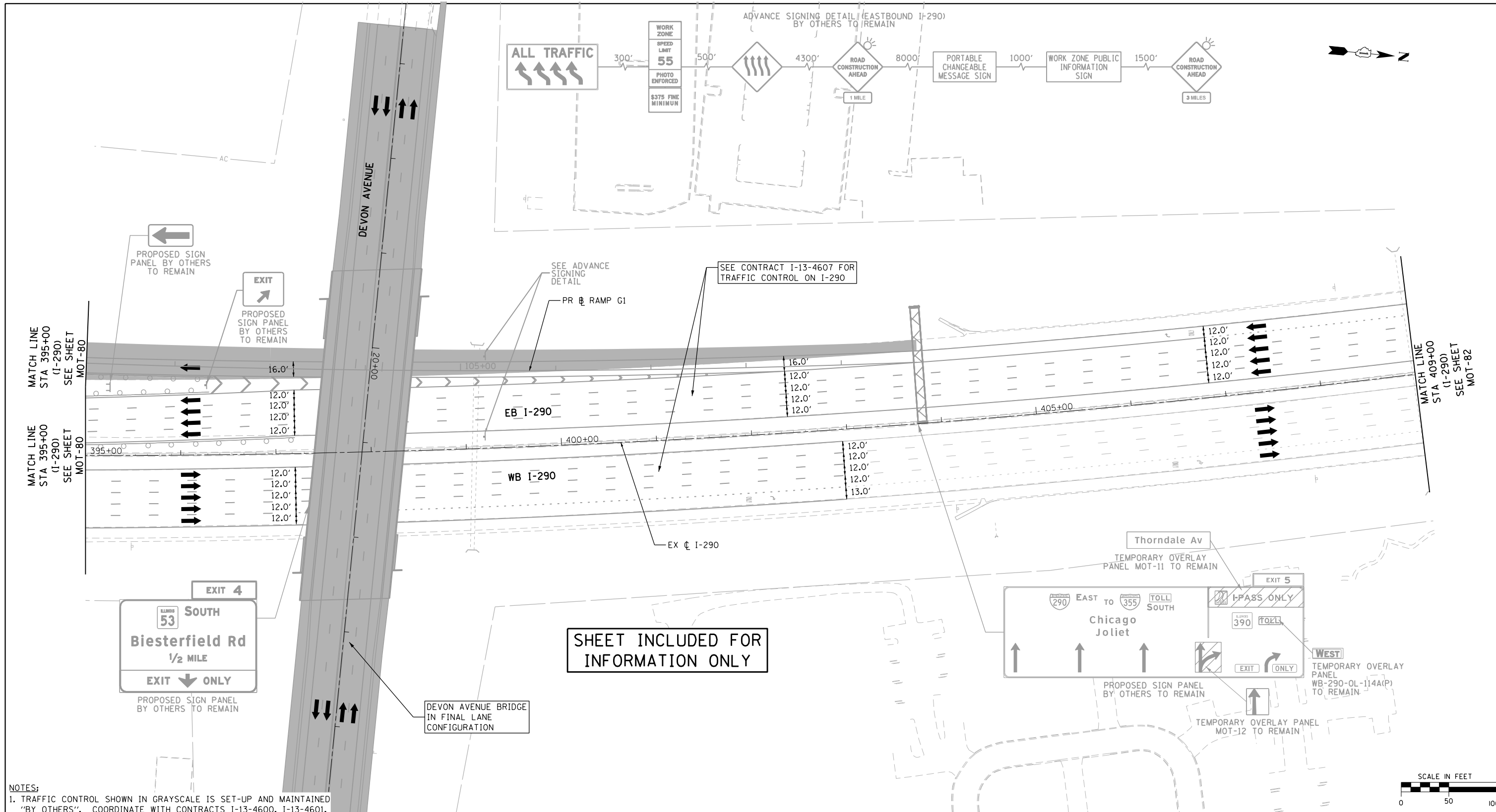

**NOTES:**  
 1. TRAFFIC CONTROL SHOWN IN GRAYSCALE IS SET-UP AND MAINTAINED "BY OTHERS". COORDINATE WITH CONTRACTS I-13-4600, I-13-4601, I-13-4606, I-13-4607, I-13-4608, I-13-4621 AND I-13-4629.

MOT LEGEND		EXISTING PAVEMENT MARKING		WET REFLECTIVE TEMPORARY TAPE		EPOXY PAVEMENT MARKING	
	CONSTRUCTION WORK ZONE	(A)	EXISTING PAVEMENT MARKING	(5)	WET REFLECTIVE TEMPORARY TAPE TYPE III, 5 INCH (30' SKIP-10' DASH, WHITE) (X7030035)	(11)	EPOXY PAVEMENT MARKING - LINE 4" (6' SKIP-2' DASH, WHITE) (78005110)
	CONSTRUCTION WORK ZONE (BY OTHERS)	(B)	PROPOSED PERMANENT PAVEMENT MARKING	(6)	WET REFLECTIVE TEMPORARY TAPE TYPE III, 8 INCH (SOLID, WHITE) (X7030045)	(12)	EPOXY PAVEMENT MARKING - LINE 4" (SOLID, YELLOW) (78005110)
	TEMPORARY PAVEMENT	(1)	WET REFLECTIVE TEMPORARY TAPE, TYPE III - LETTERS AND SYMBOLS (X7030025)	(7)	WET REFLECTIVE TEMPORARY TAPE TYPE III, 12 INCH (CHEVRONS, WHITE) (X7030050)	(13)	EPOXY PAVEMENT MARKING - LINE 5" (30' SKIP-10' DASH, WHITE) (78005120)
	TEMPORARY PAVEMENT (PREVIOUSLY CONSTRUCTED/BY OTHERS)	(2)	WET REFLECTIVE TEMPORARY TAPE TYPE III, 4 INCH (SOLID, WHITE) (X7030030)	(8)	WET REFLECTIVE TEMPORARY TAPE TYPE III, 24 INCH (STOP BAR, WHITE) (X7030055)	(14)	EPOXY PAVEMENT MARKING - LINE 8" (SOLID, WHITE) (78005140)
	PREVIOUSLY COMPLETED CONSTRUCTION	(3)	WET REFLECTIVE TEMPORARY TAPE TYPE III, 4 INCH (6' SKIP-2' DASH, WHITE) (X7030030)	(9)	EPOXY PAVEMENT MARKING - LETTERS AND SYMBOLS (78005100)	(15)	EPOXY PAVEMENT MARKING - LINE 12" (CHEVRONS, WHITE) (78005150)
	DIRECTION OF TRAFFIC	(4)	WET REFLECTIVE TEMPORARY TAPE TYPE III, 4 INCH (SOLID, YELLOW) (X7030030)	(10)	EPOXY PAVEMENT MARKING - LINE 4" (SOLID, WHITE) (78005110)	(16)	EPOXY PAVEMENT MARKING - LINE 24" (STOP BAR, WHITE) (78005180)
	TEMPORARY CONCRETE BARRIER (70400100)	(A)	EXISTING PAVEMENT MARKING	(11)	EPOXY PAVEMENT MARKING - LINE 4" (6' SKIP-2' DASH, WHITE) (78005110)	(17)	PAVEMENT MARKING PLACED IN PREVIOUS STAGE OR BY OTHERS
	TYPE II BARRICADES OR DRUMS WITH STEADY BURNING MONO-DIRECTIONAL LIGHT @ 100' CENTERS ON TANGENTS (50' CENTERS ALONG TAPERS AND RAMP)	(B)	PROPOSED PERMANENT PAVEMENT MARKING				
	TYPE III BARRICADE WITH STEADY BURNING LIGHT						
	CONSTRUCTION SIGN PER IDOT STANDARDS						
	VERTICAL PANEL WITH STEADY BURNING MONO-DIRECTIONAL LIGHT @ 100' CENTERS ON TANGENTS (50' CENTERS ALONG TAPERS AND RAMP)						
	IMPACT ATTENUATORS, TEMPORARY (FULLY REDIRECTIVE, NARROW), TEST LEVEL 3 (70600260)						

FILE NAME = D:\60195-4e-sht-staging\IC.13.dgn  
**Primera**  
101, Road & 140-70-14 km, L, 400-7200495-7200495

USER NAME = asontag  
 DESIGNED - ADW  
 DRAWN - GEW  
 CHECKED - RJD  
 DATE = 11/14/2014

DESIGNED - ADW  
 DRAWN - GEW  
 CHECKED - RJD  
 DATE = 11/14/2014

REVISED -  
 REVISED -  
 REVISED -  
 REVISED -

**STATE OF ILLINOIS  
 DEPARTMENT OF TRANSPORTATION**

**SUGGESTED STAGE OF CONSTRUCTION & TRAFFIC CONTROL**  
**STAGE 1C (I-290 /RAMP G1)**  
 SCALE: 1" = 50' SHEET NO. 13 OF 14 SHEETS STA. TO STA.

F.A.P. RTE.	SECTION	COUNTY	TOTAL SHEETS	SHEET NO.
345	2013-083-R&B	DUPAGE	759	143
DRAWING NO. MOT-81			CONTRACT NO. 60Y95	
ILLINOIS FED. AID PROJECT				

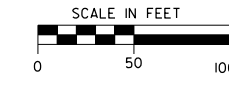

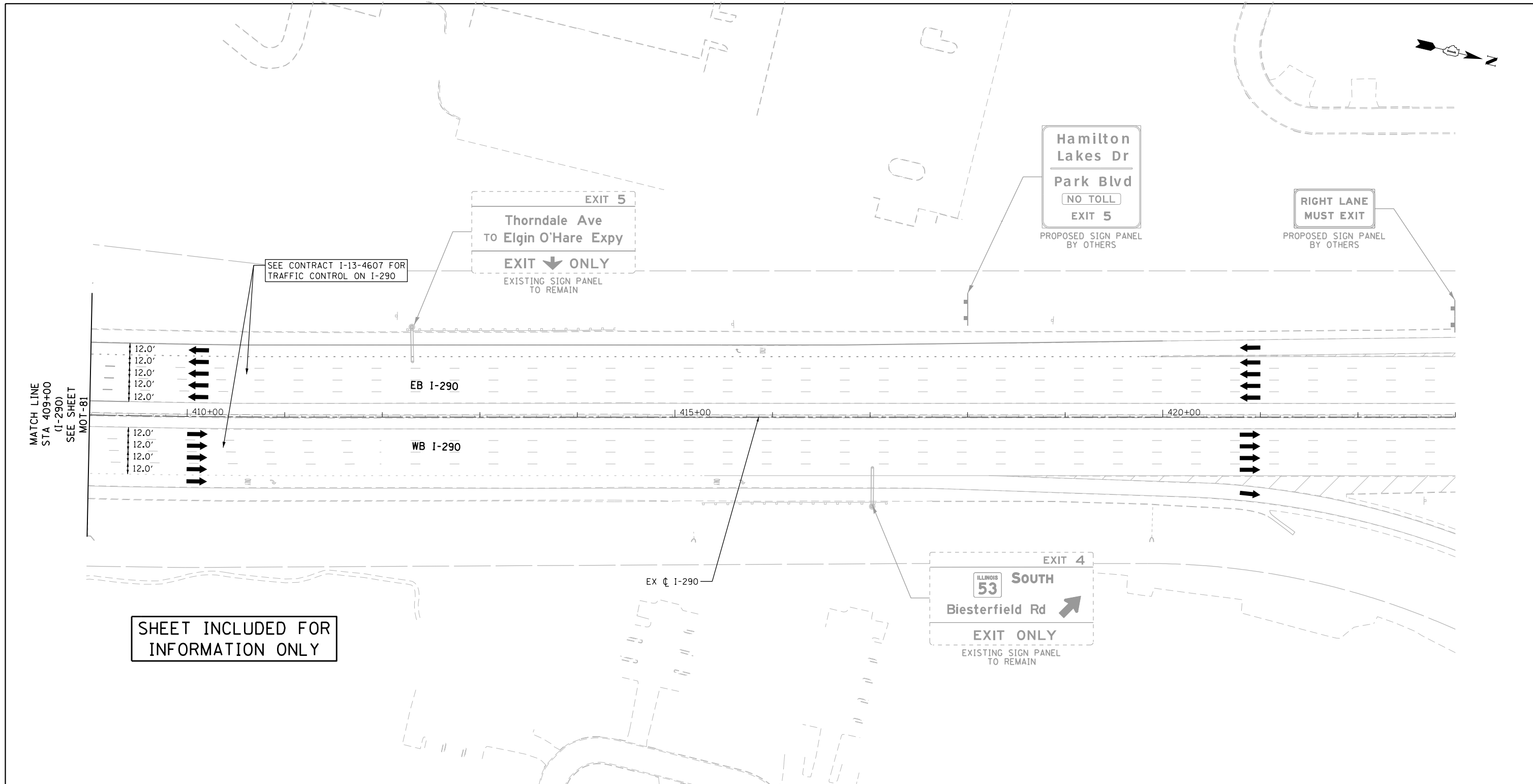

SHEET INCLUDED FOR INFORMATION ONLY

**NOTES:**  
 1. TRAFFIC CONTROL SHOWN IN GRAYSCALE IS SET-UP AND MAINTAINED 'BY OTHERS'. COORDINATE WITH CONTRACTS I-13-4600, I-13-4601, I-13-4606, I-13-4607, I-13-4608, I-13-4621 AND I-13-4629.



**MOT LEGEND**

- |  |  |   |   |  |
|--|--|---|---|--|
| <ul style="list-style-type: none"> <li> CONSTRUCTION WORK ZONE</li> <li> CONSTRUCTION WORK ZONE (BY OTHERS)</li> <li> TEMPORARY PAVEMENT</li> <li> PREVIOUSLY COMPLETED CONSTRUCTION</li> <li> DIRECTION OF TRAFFIC</li> <li> TEMPORARY CONCRETE BARRIER (70400100)</li> </ul> | <ul style="list-style-type: none"> <li> TYPE II BARRICADES OR DRUMS WITH STEADY BURNING MONO-DIRECTIONAL LIGHT @ 100' CENTERS ON TANGENTS (50' CENTERS ALONG TAPERS AND RAMP)</li> <li> TYPE III BARRICADE WITH STEADY BURNING LIGHT</li> <li> CONSTRUCTION SIGN PER IDOT STANDARDS</li> <li> VERTICAL PANEL WITH STEADY BURNING MONO-DIRECTIONAL LIGHT @ 100' CENTERS ON TANGENTS (50' CENTERS ALONG TAPERS AND RAMP)</li> <li> IMPACT ATTENUATORS, TEMPORARY (FULLY REDIRECTIVE, NARROW), TEST LEVEL 3 (70600260)</li> </ul> | <ul style="list-style-type: none"> <li> EXISTING PAVEMENT MARKING</li> <li> PROPOSED PERMANENT PAVEMENT MARKING</li> <li> ① WET REFLECTIVE TEMPORARY TAPE, TYPE III - LETTERS AND SYMBOLS (X7030025)</li> <li> ② WET REFLECTIVE TEMPORARY TAPE TYPE III, 4 INCH (SOLID, WHITE) (X7030030)</li> <li> ③ WET REFLECTIVE TEMPORARY TAPE TYPE III, 4 INCH (6' SKIP-2' DASH, WHITE) (X7030030)</li> <li> ④ WET REFLECTIVE TEMPORARY TAPE TYPE III, 4 INCH (SOLID, YELLOW) (X7030030)</li> </ul> | <ul style="list-style-type: none"> <li> ⑤ WET REFLECTIVE TEMPORARY TAPE TYPE III, 5 INCH (30' SKIP-10' DASH, WHITE) (X7030035)</li> <li> ⑥ WET REFLECTIVE TEMPORARY TAPE TYPE III, 8 INCH (SOLID, WHITE) (X7030045)</li> <li> ⑦ WET REFLECTIVE TEMPORARY TAPE TYPE III, 12 INCH (CHEVRONS, WHITE) (X7030050)</li> <li> ⑧ WET REFLECTIVE TEMPORARY TAPE TYPE III, 24 INCH (STOP BAR, WHITE) (X7030055)</li> <li> ⑨ EPOXY PAVEMENT MARKING - LETTERS AND SYMBOLS (78005100)</li> <li> ⑩ EPOXY PAVEMENT MARKING - LINE 4" (SOLID, WHITE) (78005110)</li> </ul> | <ul style="list-style-type: none"> <li> ⑪ EPOXY PAVEMENT MARKING - LINE 4" (6' SKIP-2' DASH, WHITE) (78005110)</li> <li> ⑫ EPOXY PAVEMENT MARKING - LINE 4" (SOLID, YELLOW) (78005110)</li> <li> ⑬ EPOXY PAVEMENT MARKING - LINE 5" (30' SKIP-10' DASH, WHITE) (78005120)</li> <li> ⑭ EPOXY PAVEMENT MARKING - LINE 8" (SOLID, WHITE) (78005140)</li> <li> ⑮ EPOXY PAVEMENT MARKING - LINE 12" (CHEVRONS, WHITE) (78005150)</li> <li> ⑯ EPOXY PAVEMENT MARKING - LINE 24" (STOP BAR, WHITE) (78005180)</li> <li> ⑰ PAVEMENT MARKING PLACED IN PREVIOUS STAGE OR BY OTHERS</li> </ul> |
|--|--|---|---|--|

FILE NAME = D:\60195-4e-sht-staging\IC.14.dgn  
**Primera**

USER NAME = asantiag	DESIGNED - ADW	REVISED -
PLOT SCALE = 100.0000' / in.	DRAWN - GEW	REVISED -
PLOT DATE = 11/18/2014	CHECKED - RJD	REVISED -
	DATE - 11/14/2014	REVISED -

**STATE OF ILLINOIS  
 DEPARTMENT OF TRANSPORTATION**

**SUGGESTED STAGE OF CONSTRUCTION & TRAFFIC CONTROL**  
**STAGE 1C (I-290)**  
 SCALE: 1" = 50' SHEET NO. 14 OF 14 SHEETS STA. TO STA.

F.A.P. RTE.	SECTION	COUNTY	TOTAL SHEETS	SHEET NO.
345	2013-083-R&B	DUPAGE	759	144
DRAWING NO. MOT-82			CONTRACT NO. 60Y95	
ILLINOIS FED. AID PROJECT				



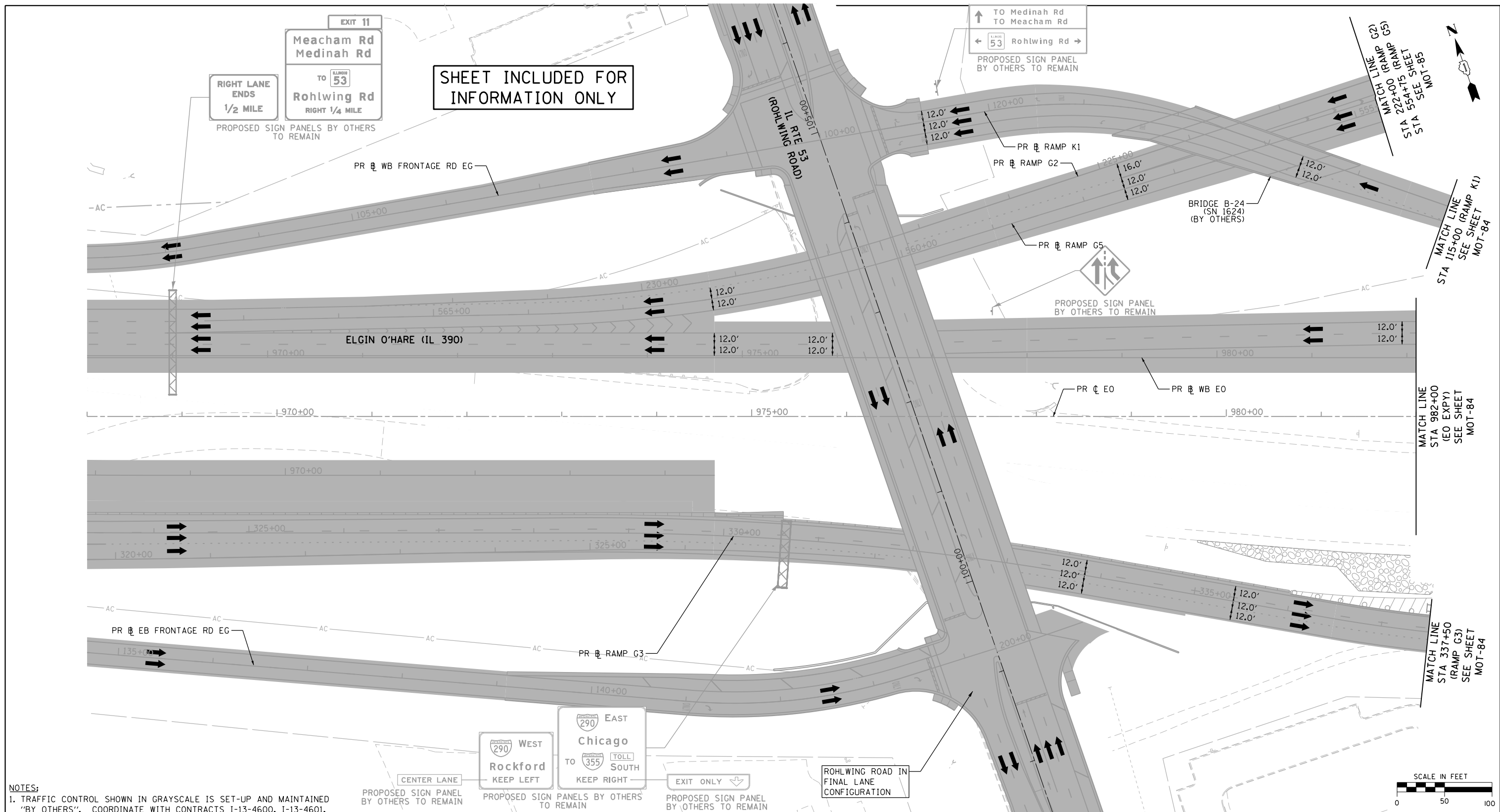

**NOTES:**  
 1. TRAFFIC CONTROL SHOWN IN GRAYSCALE IS SET-UP AND MAINTAINED "BY OTHERS". COORDINATE WITH CONTRACTS I-13-4600, I-13-4601, I-13-4606, I-13-4607, I-13-4608, I-13-4621 AND I-13-4629.

**MOT LEGEND**

- |  |  |   |   |
|--|--|---|---|
| <ul style="list-style-type: none"> <li> CONSTRUCTION WORK ZONE</li> <li> CONSTRUCTION WORK ZONE (BY OTHERS)</li> <li> TEMPORARY PAVEMENT</li> <li> TEMPORARY PAVEMENT (PREVIOUSLY CONSTRUCTED/BY OTHERS)</li> <li> PREVIOUSLY COMPLETED CONSTRUCTION</li> <li> DIRECTION OF TRAFFIC</li> <li> TEMPORARY CONCRETE BARRIER (70400100)</li> </ul> | <ul style="list-style-type: none"> <li> TYPE II BARRICADES OR DRUMS WITH STEADY BURNING MONO-DIRECTIONAL LIGHT @ 100' CENTERS ON TANGENTS (50' CENTERS ALONG TAPERS AND RAMPS)</li> <li> TYPE III BARRICADE WITH STEADY BURNING LIGHT</li> <li> CONSTRUCTION SIGN PER IDOT STANDARDS</li> <li> VERTICAL PANEL WITH STEADY BURNING MONO-DIRECTIONAL LIGHT @ 100' CENTERS ON TANGENTS (50' CENTERS ALONG TAPERS AND RAMPS)</li> <li> IMPACT ATTENUATORS, TEMPORARY (FULLY REDIRECTIVE, NARROW), TEST LEVEL 3 (70600260)</li> </ul> | <ul style="list-style-type: none"> <li> EXISTING PAVEMENT MARKING</li> <li> PROPOSED PERMANENT PAVEMENT MARKING</li> <li> WET REFLECTIVE TEMPORARY TAPE, TYPE III - LETTERS AND SYMBOLS (X7030025)</li> <li> WET REFLECTIVE TEMPORARY TAPE TYPE III, 4 INCH (SOLID, WHITE) (X7030030)</li> <li> WET REFLECTIVE TEMPORARY TAPE TYPE III, 4 INCH (6' SKIP-2' DASH, WHITE) (X7030030)</li> <li> WET REFLECTIVE TEMPORARY TAPE TYPE III, 4 INCH (SOLID, YELLOW) (X7030030)</li> </ul> | <ul style="list-style-type: none"> <li> WET REFLECTIVE TEMPORARY TAPE TYPE III, 5 INCH (30' SKIP-10' DASH, WHITE) (X7030035)</li> <li> WET REFLECTIVE TEMPORARY TAPE TYPE III, 8 INCH (SOLID, WHITE) (X7030045)</li> <li> WET REFLECTIVE TEMPORARY TAPE TYPE III, 12 INCH (CHEVRONS, WHITE) (X7030050)</li> <li> WET REFLECTIVE TEMPORARY TAPE TYPE III, 24 INCH (STOP BAR, WHITE) (X7030055)</li> <li> EPOXY PAVEMENT MARKING - LETTERS AND SYMBOLS (78005100)</li> <li> EPOXY PAVEMENT MARKING - LINE 4" (SOLID, WHITE) (78005110)</li> <li> EPOXY PAVEMENT MARKING - LINE 4" (6' SKIP-2' DASH, WHITE) (78005110)</li> <li> EPOXY PAVEMENT MARKING - LINE 4" (SOLID, YELLOW) (78005110)</li> <li> EPOXY PAVEMENT MARKING - LINE 5" (30' SKIP-10' DASH, WHITE) (78005120)</li> <li> EPOXY PAVEMENT MARKING - LINE 8" (SOLID, WHITE) (78005140)</li> <li> EPOXY PAVEMENT MARKING - LINE 12" (CHEVRONS, WHITE) (78005150)</li> <li> EPOXY PAVEMENT MARKING - LINE 24" (STOP BAR, WHITE) (78005180)</li> <li> PAVEMENT MARKING PLACED IN PREVIOUS STAGE OR BY OTHERS</li> </ul> |
|--|--|---|---|

FILE NAME = D:\60195-4e-sht-staging\ID.01.dgn  
**Primera**  
101, Road & 147-18 km, L, 488-F2202495-7 2014-04-15

USER NAME = asantiag  
 DESIGNED - ADW  
 DRAWN - GEW  
 PLOT SCALE = 100.0000' / in.  
 CHECKED - RJD  
 PLOT DATE = 11/18/2014

REVISÉ -  
 REVISÉ -  
 REVISÉ -  
 REVISÉ -  
 DATE = 11/14/2014

**STATE OF ILLINOIS  
 DEPARTMENT OF TRANSPORTATION**

**SUGGESTED STAGE OF CONSTRUCTION & TRAFFIC CONTROL  
 STAGE 1D (ELGIN O'HARE EXPY)**  
 SCALE: 1" = 50' SHEET NO. 1 OF 14 SHEETS STA. TO STA.

F.A.P. RTE.	SECTION	COUNTY	TOTAL SHEETS	SHEET NO.
345	2013-083-R&B	DUPAGE	759	145
DRAWING NO. MOT-83			CONTRACT NO. 60Y95	
ILLINOIS FED. AID PROJECT				



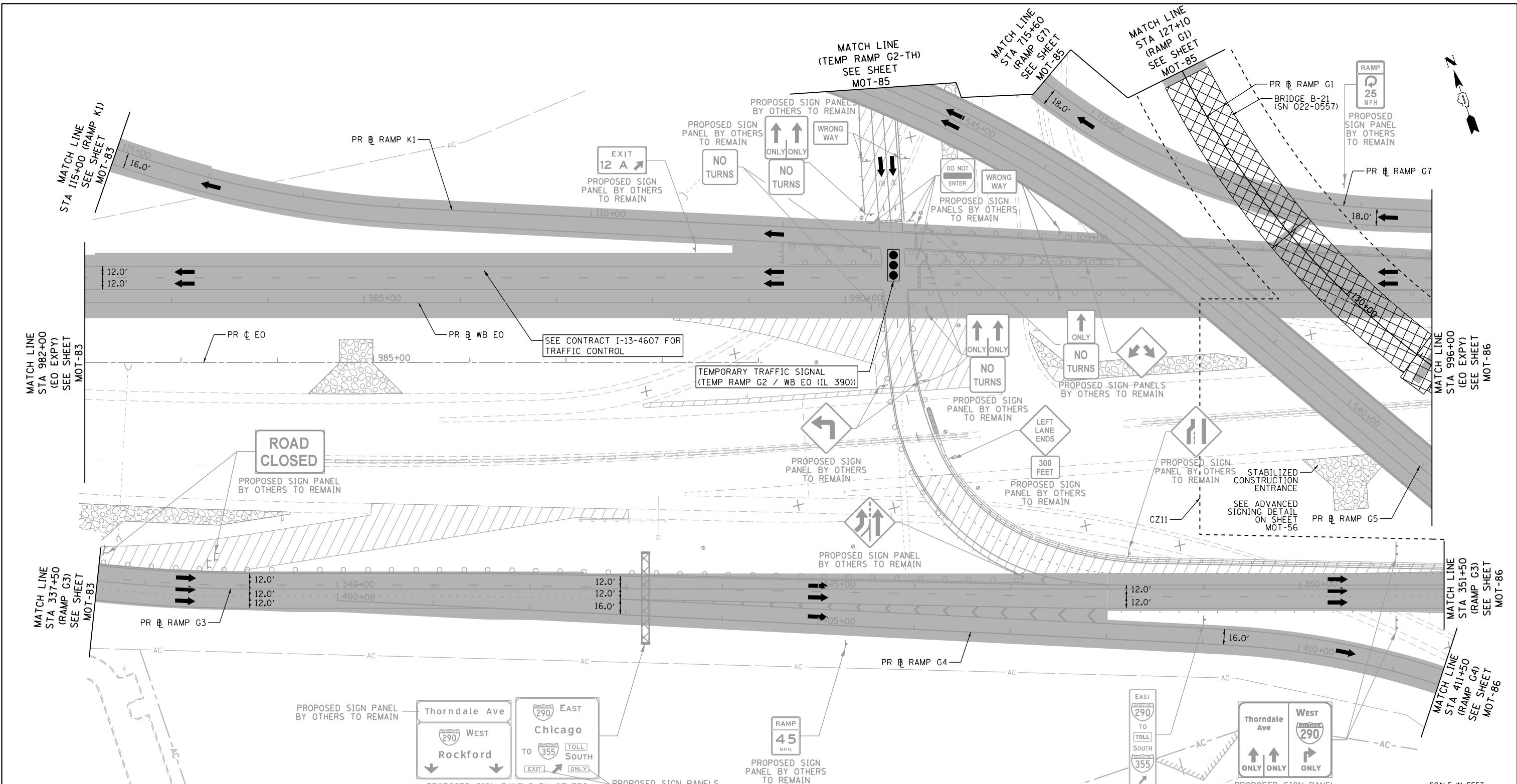

**NOTES:**  
 1. TRAFFIC CONTROL SHOWN IN GRAYSCALE IS SET-UP AND MAINTAINED 'BY OTHERS'. COORDINATE WITH CONTRACTS I-13-4600, I-13-4601, I-13-4606, I-13-4607, I-13-4608, I-13-4621 AND I-13-4629.

**MOT LEGEND**

- |  |   |   |  |
|--|---|---|--|
| <ul style="list-style-type: none"> <li> CONSTRUCTION WORK ZONE</li> <li> CONSTRUCTION WORK ZONE (BY OTHERS)</li> <li> TEMPORARY PAVEMENT</li> <li> TEMPORARY PAVEMENT (PREVIOUSLY CONSTRUCTED/BY OTHERS)</li> <li> PREVIOUSLY COMPLETED CONSTRUCTION</li> <li> DIRECTION OF TRAFFIC</li> <li> TEMPORARY CONCRETE BARRIER (70400100)</li> </ul> | <ul style="list-style-type: none"> <li> TYPE II BARRICADES OR DRUMS WITH STEADY BURNING MONO-DIRECTIONAL LIGHT @ 100' CENTERS ON TANGENTS (50' CENTERS ALONG TAPERS AND RAMP)</li> <li> TYPE III BARRICADE WITH STEADY BURNING LIGHT</li> <li> VERTICAL PANEL WITH STEADY BURNING MONO-DIRECTIONAL LIGHT @ 100' CENTERS ON TANGENTS (50' CENTERS ALONG TAPERS AND RAMP)</li> <li> IMPACT ATTENUATORS, TEMPORARY (FULLY REDIRECTIVE, NARROW), TEST LEVEL 3 (70600260)</li> </ul> | <ul style="list-style-type: none"> <li> EXISTING PAVEMENT MARKING</li> <li> PROPOSED PERMANENT PAVEMENT MARKING</li> <li> WET REFLECTIVE TEMPORARY TAPE, TYPE III - LETTERS AND SYMBOLS (X7030025)</li> <li> WET REFLECTIVE TEMPORARY TAPE TYPE III, 4 INCH (SOLID, WHITE) (X7030030)</li> <li> WET REFLECTIVE TEMPORARY TAPE TYPE III, 4 INCH (6' SKIP-2' DASH, WHITE) (X7030030)</li> <li> WET REFLECTIVE TEMPORARY TAPE TYPE III, 4 INCH (SOLID, YELLOW) (X7030030)</li> </ul> | <ul style="list-style-type: none"> <li> WET REFLECTIVE TEMPORARY TAPE TYPE III, 5 INCH (30' SKIP-10' DASH, WHITE) (X7030035)</li> <li> WET REFLECTIVE TEMPORARY TAPE TYPE III, 8 INCH (SOLID, WHITE) (X7030045)</li> <li> WET REFLECTIVE TEMPORARY TAPE TYPE III, 12 INCH (CHEVRONS, WHITE) (X7030050)</li> <li> WET REFLECTIVE TEMPORARY TAPE TYPE III, 24 INCH (STOP BAR, WHITE) (X7030055)</li> <li> EPOXY PAVEMENT MARKING - LETTERS AND SYMBOLS (78005100)</li> <li> EPOXY PAVEMENT MARKING - LINE 4" (SOLID, WHITE) (78005110)</li> <li> EPOXY PAVEMENT MARKING - LINE 4" (SOLID, YELLOW) (78005110)</li> <li> EPOXY PAVEMENT MARKING - LINE 5" (30' SKIP-10' DASH, WHITE) (78005120)</li> <li> EPOXY PAVEMENT MARKING - LINE 8" (SOLID, WHITE) (78005140)</li> <li> EPOXY PAVEMENT MARKING - LINE 12" (CHEVRONS, WHITE) (78005150)</li> <li> EPOXY PAVEMENT MARKING - LINE 24" (STOP BAR, WHITE) (78005180)</li> <li> PAVEMENT MARKING PLACED IN PREVIOUS STAGE OR BY OTHERS</li> </ul> |
|--|---|---|--|

FILE NAME = D:\60195-4e-sht-staging\1D\_02.dgn  
 1011 Road & 1st St, Suite 101, Naperville, IL 60563  
**Primera**

USER NAME = asantiag  
 PLOT SCALE = 100.0000' / in.  
 PLOT DATE = 11/18/2014

DESIGNED - ADW  
 DRAWN - GEW  
 CHECKED - RJD  
 DATE = 11/14/2014

REVISED -  
 REVISED -  
 REVISED -  
 REVISED -

**STATE OF ILLINOIS  
 DEPARTMENT OF TRANSPORTATION**

**SUGGESTED STAGE OF CONSTRUCTION & TRAFFIC CONTROL  
 STAGE 1D (ELGIN O'HARE EXPY)**

SCALE: 1" = 50' SHEET NO. 2 OF 14 SHEETS STA. TO STA.

F.A.P. RTE.	SECTION	COUNTY	TOTAL SHEETS	SHEET NO.
345	2013-083-R&B	DUPAGE	759	146
DRAWING NO. MOT-84			CONTRACT NO. 60Y95	
ILLINOIS FED. AID PROJECT				

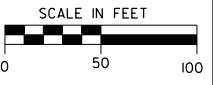

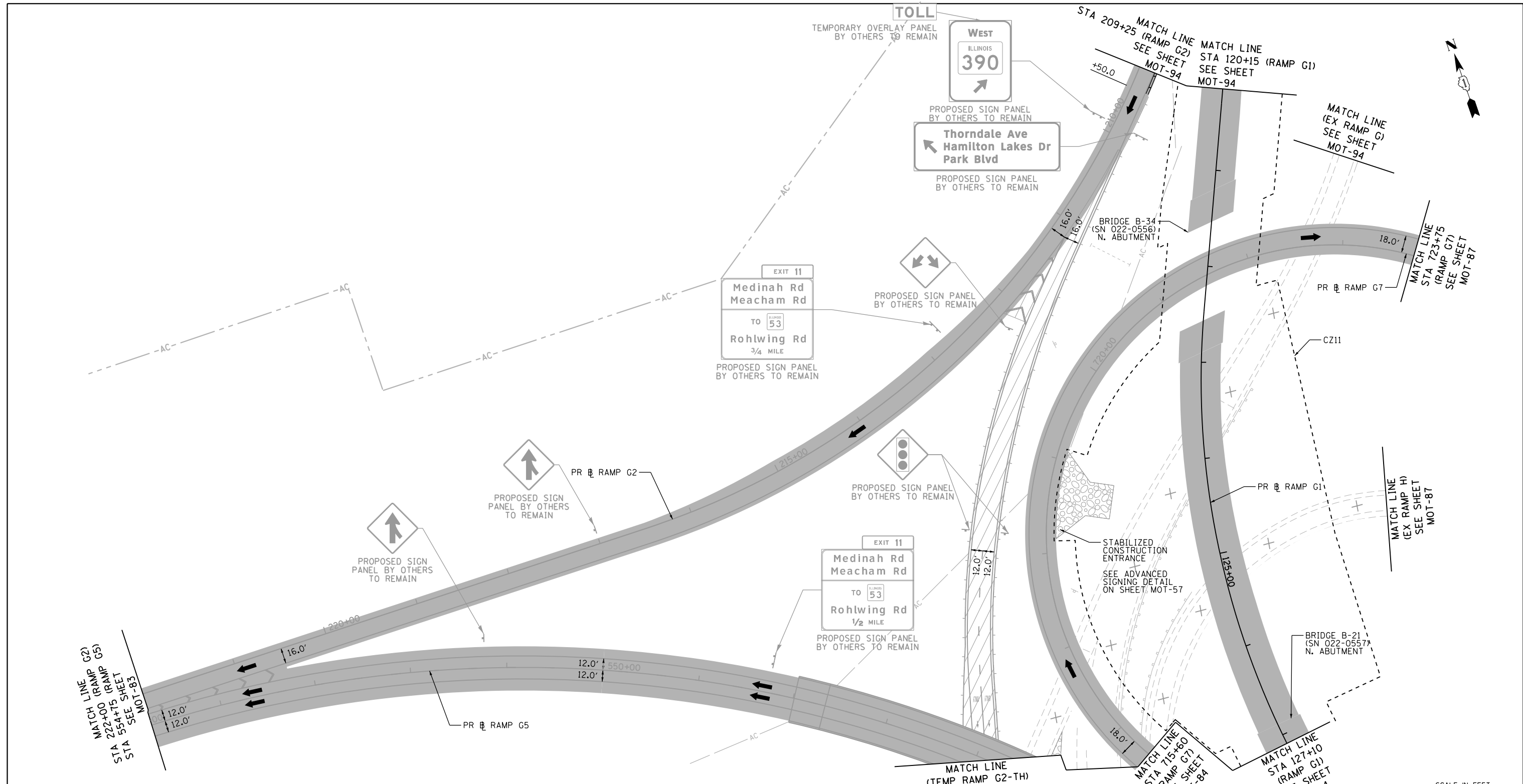

**NOTES:**  
 1. TRAFFIC CONTROL SHOWN IN GRAYSCALE IS SET-UP AND MAINTAINED "BY OTHERS". COORDINATE WITH CONTRACTS I-13-4600, I-13-4601, I-13-4606, I-13-4607, I-13-4608, I-13-4621 AND I-13-4629.

**MOT LEGEND**

- |  |  |   |  |
|--|--|---|--|
| <ul style="list-style-type: none"> <li> CONSTRUCTION WORK ZONE</li> <li> CONSTRUCTION WORK ZONE (BY OTHERS)</li> <li> TEMPORARY PAVEMENT</li> <li> PREVIOUSLY COMPLETED CONSTRUCTION</li> <li> DIRECTION OF TRAFFIC</li> <li> TEMPORARY CONCRETE BARRIER (70400100)</li> </ul> | <ul style="list-style-type: none"> <li> TYPE II BARRICADES OR DRUMS WITH STEADY BURNING MONO-DIRECTIONAL LIGHT @ 100' CENTERS ON TANGENTS (50' CENTERS ALONG TAPERS AND RAMPS)</li> <li> TYPE III BARRICADE WITH STEADY BURNING LIGHT</li> <li> CONSTRUCTION SIGN PER IDOT STANDARDS</li> <li> VERTICAL PANEL WITH STEADY BURNING MONO-DIRECTIONAL LIGHT @ 100' CENTERS ON TANGENTS (50' CENTERS ALONG TAPERS AND RAMPS)</li> <li> IMPACT ATTENUATORS, TEMPORARY (FULLY REDIRECTIVE, NARROW), TEST LEVEL 3 (70600260)</li> </ul> | <ul style="list-style-type: none"> <li> EXISTING PAVEMENT MARKING</li> <li> PROPOSED PERMANENT PAVEMENT MARKING</li> <li> WET REFLECTIVE TEMPORARY TAPE, TYPE III - LETTERS AND SYMBOLS (X7030025)</li> <li> WET REFLECTIVE TEMPORARY TAPE TYPE III, 4 INCH (SOLID, WHITE) (X7030030)</li> <li> WET REFLECTIVE TEMPORARY TAPE TYPE III, 4 INCH (6' SKIP-2' DASH, WHITE) (X7030030)</li> <li> WET REFLECTIVE TEMPORARY TAPE TYPE III, 4 INCH (SOLID, YELLOW) (X7030030)</li> </ul> | <ul style="list-style-type: none"> <li> WET REFLECTIVE TEMPORARY TAPE TYPE III, 5 INCH (30' SKIP-10' DASH, WHITE) (X7030035)</li> <li> WET REFLECTIVE TEMPORARY TAPE TYPE III, 8 INCH (SOLID, WHITE) (X7030045)</li> <li> WET REFLECTIVE TEMPORARY TAPE TYPE III, 12 INCH (CHEVRONS, WHITE) (X7030050)</li> <li> WET REFLECTIVE TEMPORARY TAPE TYPE III, 24 INCH (STOP BAR, WHITE) (X7030055)</li> <li> EPOXY PAVEMENT MARKING - LETTERS AND SYMBOLS (78005100)</li> <li> EPOXY PAVEMENT MARKING - LINE 4" (SOLID, WHITE) (78005110)</li> <li> EPOXY PAVEMENT MARKING - LINE 4" (SOLID, YELLOW) (78005110)</li> <li> EPOXY PAVEMENT MARKING - LINE 5" (30' SKIP-10' DASH, WHITE) (78005120)</li> <li> EPOXY PAVEMENT MARKING - LINE 8" (SOLID, WHITE) (78005140)</li> <li> EPOXY PAVEMENT MARKING - LINE 12" (CHEVRONS, WHITE) (78005150)</li> <li> EPOXY PAVEMENT MARKING - LINE 24" (STOP BAR, WHITE) (78005180)</li> <li> PAVEMENT MARKING PLACED IN PREVIOUS STAGE OR BY OTHERS</li> </ul> |
|--|--|---|--|

FILE NAME = D:\60195-4e-sht-staging\ID\_03.dgn  
**Primera**  
101, Road & 141-70-14 km, L, 400-7200495-71010-013

USER NAME = asantiag	DESIGNED - ADW	REVISED -
PLOT SCALE = 100.0000' / in.	DRAWN - GEW	REVISED -
PLOT DATE = 11/18/2014	CHECKED - RJD	REVISED -
	DATE = 11/14/2014	REVISED -

**STATE OF ILLINOIS  
 DEPARTMENT OF TRANSPORTATION**

**SUGGESTED STAGE OF CONSTRUCTION & TRAFFIC CONTROL  
 STAGE 1D (RAMPS G1,G2,G5,&G7)**

SCALE: 1" = 50'    SHEET NO. 3 OF 14 SHEETS    STA. TO STA.

F.A.P. RTE.	SECTION	COUNTY	TOTAL SHEETS	SHEET NO.
345	2013-083-R&B	DUPAGE	759	147
DRAWING NO. MOT-85			CONTRACT NO. 60Y95	
ILLINOIS FED. AID PROJECT				



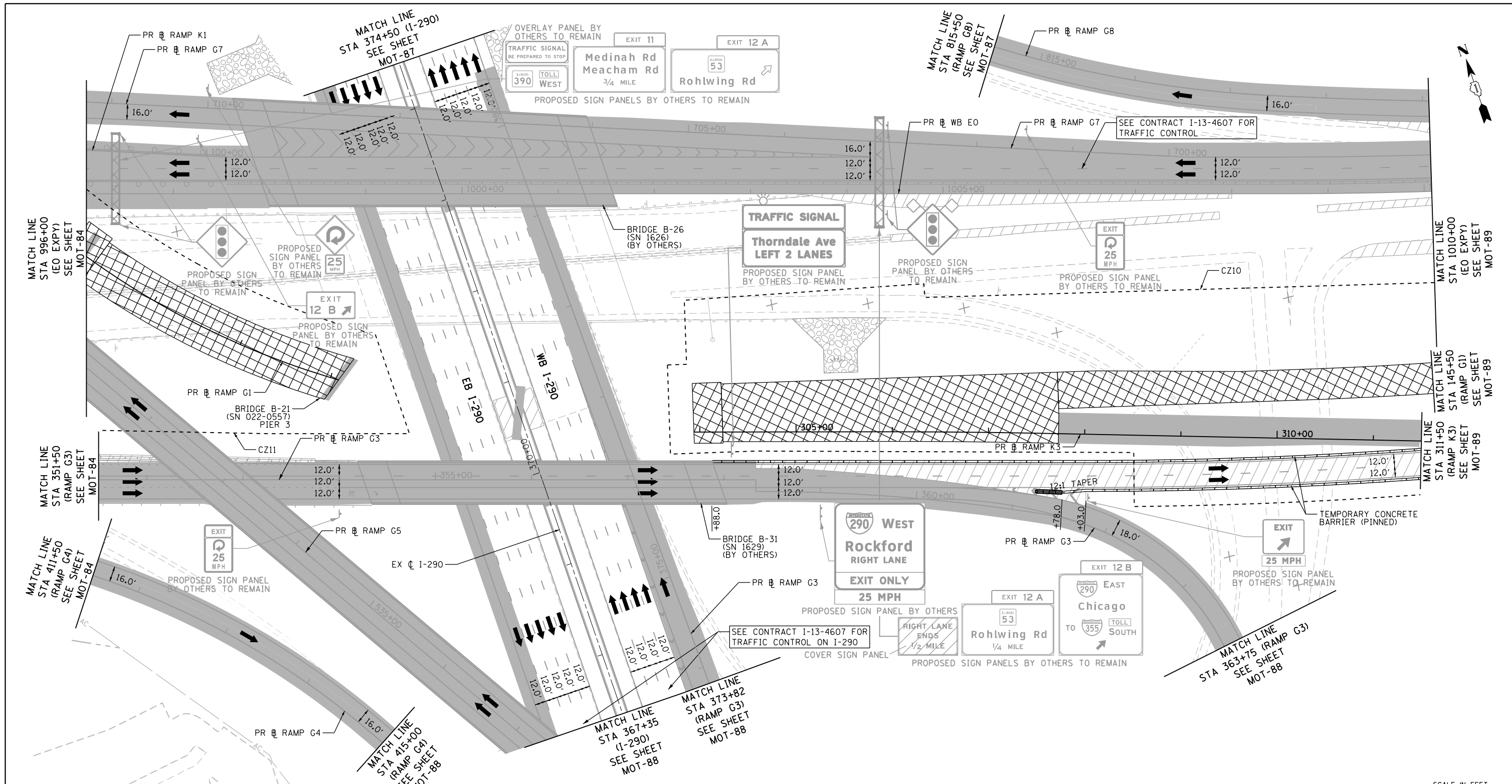

**NOTES:**  
 1. TRAFFIC CONTROL SHOWN IN GRAYSCALE IS SET-UP AND MAINTAINED "BY OTHERS". COORDINATE WITH CONTRACTS I-13-4600, I-13-4601, I-13-4606, I-13-4607, I-13-4608, I-13-4621 AND I-13-4629.

**MOT LEGEND**

- |  |   |   |   |  |
|--|---|---|---|--|
| <ul style="list-style-type: none"> <li> CONSTRUCTION WORK ZONE</li> <li> CONSTRUCTION WORK ZONE (BY OTHERS)</li> <li> TEMPORARY PAVEMENT</li> <li> TEMPORARY PAVEMENT (PREVIOUSLY CONSTRUCTED/BY OTHERS)</li> <li> PREVIOUSLY COMPLETED CONSTRUCTION</li> <li> DIRECTION OF TRAFFIC</li> <li> TEMPORARY CONCRETE BARRIER (70400100)</li> </ul> | <ul style="list-style-type: none"> <li> TYPE II BARRICADES OR DRUMS WITH STEADY BURNING MONO-DIRECTIONAL LIGHT @ 100' CENTERS ON TANGENTS (50' CENTERS ALONG TAPERS AND RAMP)</li> <li> TYPE III BARRICADE WITH STEADY BURNING LIGHT</li> <li> VERTICAL PANEL WITH STEADY BURNING MONO-DIRECTIONAL LIGHT @ 100' CENTERS ON TANGENTS (50' CENTERS ALONG TAPERS AND RAMP)</li> <li> IMPACT ATTENUATORS, TEMPORARY (FULLY REDIRECTIVE, NARROW), TEST LEVEL 3 (70600260)</li> </ul> | <ul style="list-style-type: none"> <li> EXISTING PAVEMENT MARKING</li> <li> PROPOSED PERMANENT PAVEMENT MARKING</li> <li> WET REFLECTIVE TEMPORARY TAPE, TYPE III - LETTERS AND SYMBOLS (X7030025)</li> <li> WET REFLECTIVE TEMPORARY TAPE TYPE III, 4 INCH (SOLID, WHITE) (X7030030)</li> <li> WET REFLECTIVE TEMPORARY TAPE TYPE III, 4 INCH (6' SKIP-2' DASH, WHITE) (X7030030)</li> <li> WET REFLECTIVE TEMPORARY TAPE TYPE III, 4 INCH (SOLID, YELLOW) (X7030030)</li> </ul> | <ul style="list-style-type: none"> <li> WET REFLECTIVE TEMPORARY TAPE TYPE III, 5 INCH (30' SKIP-10' DASH, WHITE) (X7030035)</li> <li> WET REFLECTIVE TEMPORARY TAPE TYPE III, 8 INCH (SOLID, WHITE) (X7030045)</li> <li> WET REFLECTIVE TEMPORARY TAPE TYPE III, 12 INCH (CHEVRONS, WHITE) (X7030050)</li> <li> WET REFLECTIVE TEMPORARY TAPE TYPE III, 24 INCH (STOP BAR, WHITE) (X7030055)</li> <li> EPOXY PAVEMENT MARKING - LETTERS AND SYMBOLS (78005100)</li> <li> EPOXY PAVEMENT MARKING - LINE 4" (SOLID, WHITE) (78005110)</li> </ul> | <ul style="list-style-type: none"> <li> EPOXY PAVEMENT MARKING - LINE 4" (6' SKIP-2' DASH, WHITE) (78005110)</li> <li> EPOXY PAVEMENT MARKING - LINE 4" (SOLID, YELLOW) (78005110)</li> <li> EPOXY PAVEMENT MARKING - LINE 5" (30' SKIP-10' DASH, WHITE) (78005120)</li> <li> EPOXY PAVEMENT MARKING - LINE 8" (SOLID, WHITE) (78005140)</li> <li> EPOXY PAVEMENT MARKING - LINE 12" (CHEVRONS, WHITE) (78005150)</li> <li> EPOXY PAVEMENT MARKING - LINE 24" (STOP BAR, WHITE) (78005180)</li> <li> PAVEMENT MARKING PLACED IN PREVIOUS STAGE OR BY OTHERS</li> </ul> |
|--|---|---|---|--|

FILE NAME = D:\160195-4e-sht-staging\101\_04.dgn  
**Primera**  
101\_04.dgn 11/18/2014 11:18:41 AM F:\2014\160195-4e-sht-staging\101\_04.dgn

USER NAME = asontag  
 DESIGNED - ADW  
 DRAWN - GEW  
 CHECKED - RJD  
 DATE = 11/14/2014

REVISOR -  
 REVISION -  
 REVISION -  
 REVISION -  
 REVISION -

**STATE OF ILLINOIS  
 DEPARTMENT OF TRANSPORTATION**

**SUGGESTED STAGE OF CONSTRUCTION & TRAFFIC CONTROL  
 STAGE 1D (ELGIN O'HARE EXPY)**  
 SCALE: 1" = 50' SHEET NO. 4 OF 14 SHEETS STA. TO STA.

F.A.P. RTE.	SECTION	COUNTY	TOTAL SHEETS	SHEET NO.
345	2013-083-R&B	DUPAGE	759	148
DRAWING NO. MOT-86			CONTRACT NO. 60Y95	
ILLINOIS FED. AID PROJECT				

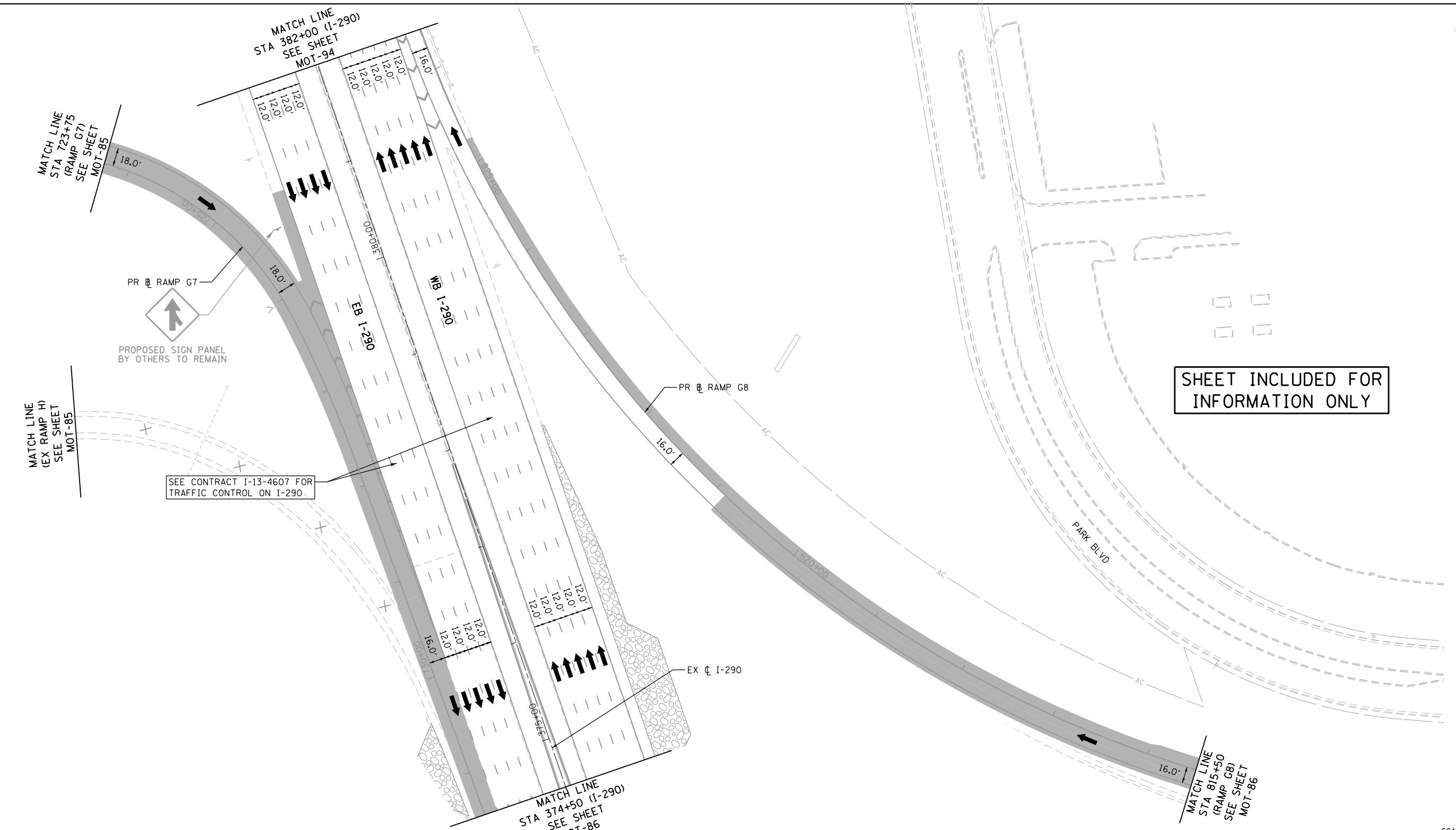

**NOTES:**  
 1. TRAFFIC CONTROL SHOWN IN GRAYSCALE IS SET-UP AND MAINTAINED 'BY OTHERS'. COORDINATE WITH CONTRACTS I-13-4600, I-13-4601, I-13-4606, I-13-4607, I-13-4608, I-13-4621 AND I-13-4629.

**MOT LEGEND**

- |  |  |  |
|--|--|--|
| <ul style="list-style-type: none"> <li> CONSTRUCTION WORK ZONE</li> <li> CONSTRUCTION WORK ZONE (BY OTHERS)</li> <li> TEMPORARY PAVEMENT</li> <li> TEMPORARY PAVEMENT (PREVIOUSLY CONSTRUCTED/BY OTHERS)</li> <li> PREVIOUSLY COMPLETED CONSTRUCTION</li> <li> DIRECTION OF TRAFFIC</li> <li> TEMPORARY CONCRETE BARRIER (70400100)</li> </ul> | <ul style="list-style-type: none"> <li> TYPE II BARRICADES OR DRUMS WITH STEADY BURNING MONO-DIRECTIONAL LIGHT @ 100' CENTERS ON TANGENTS (50' CENTERS ALONG TAPERS AND RAMPS)</li> <li> TYPE III BARRICADE WITH STEADY BURNING LIGHT</li> <li> CONSTRUCTION SIGN PER IDOT STANDARDS</li> <li> VERTICAL PANEL WITH STEADY BURNING MONO-DIRECTIONAL LIGHT @ 100' CENTERS ON TANGENTS (50' CENTERS ALONG TAPERS AND RAMPS)</li> <li> IMPACT ATTENUATORS, TEMPORARY (FULLY REDIRECTIVE, NARROW), TEST LEVEL 3 (70600260)</li> </ul> | <ul style="list-style-type: none"> <li> EXISTING PAVEMENT MARKING</li> <li> PROPOSED PERMANENT PAVEMENT MARKING</li> <li> WET REFLECTIVE TEMPORARY TAPE, TYPE III - LETTERS AND SYMBOLS (X7030025)</li> <li> WET REFLECTIVE TEMPORARY TAPE TYPE III, 4 INCH (SOLID, WHITE) (X7030030)</li> <li> WET REFLECTIVE TEMPORARY TAPE TYPE III, 4 INCH (6' SKIP-2' DASH, WHITE) (X7030030)</li> <li> WET REFLECTIVE TEMPORARY TAPE TYPE III, 4 INCH (SOLID, YELLOW) (X7030030)</li> <li> WET REFLECTIVE TEMPORARY TAPE TYPE III, 5 INCH (30' SKIP-10' DASH, WHITE) (X7030035)</li> <li> WET REFLECTIVE TEMPORARY TAPE TYPE III, 8 INCH (SOLID, WHITE) (X7030045)</li> <li> WET REFLECTIVE TEMPORARY TAPE TYPE III, 12 INCH (CHEVRONS, WHITE) (X7030050)</li> <li> WET REFLECTIVE TEMPORARY TAPE TYPE III, 24 INCH (STOP BAR, WHITE) (X7030055)</li> <li> EPOXY PAVEMENT MARKING - LETTERS AND SYMBOLS (78005100)</li> <li> EPOXY PAVEMENT MARKING - LINE 4" (SOLID, WHITE) (78005110)</li> <li> EPOXY PAVEMENT MARKING - LINE 4" (6' SKIP-2' DASH, WHITE) (78005110)</li> <li> EPOXY PAVEMENT MARKING - LINE 4" (SOLID, YELLOW) (78005110)</li> <li> EPOXY PAVEMENT MARKING - LINE 5" (30' SKIP-10' DASH, WHITE) (78005120)</li> <li> EPOXY PAVEMENT MARKING - LINE 8" (SOLID, WHITE) (78005140)</li> <li> EPOXY PAVEMENT MARKING - LINE 12" (CHEVRONS, WHITE) (78005150)</li> <li> EPOXY PAVEMENT MARKING - LINE 24" (STOP BAR, WHITE) (78005180)</li> <li> PAVEMENT MARKING PLACED IN PREVIOUS STAGE OR BY OTHERS</li> </ul> |
|--|--|--|

FILE NAME = D:\60195-4e-sht-staging\01D\_05.dgn  
**Primera**  
101, Road 9th St, 7th Floor, Chicago, IL 60611-3000

USER NAME = asantiag  
 DESIGNED - ADW  
 DRAWN - GEW  
 CHECKED - RJD  
 DATE - 11/14/2014

DESIGNED - ADW  
 DRAWN - GEW  
 CHECKED - RJD  
 DATE - 11/14/2014

REVISED -  
 REVISED -  
 REVISED -  
 REVISED -

**STATE OF ILLINOIS  
 DEPARTMENT OF TRANSPORTATION**

**SUGGESTED STAGE OF CONSTRUCTION & TRAFFIC CONTROL**  
**STAGE 1D (I-290 /RAMPS G7&G8)**  
 SCALE: 1" = 50' SHEET NO. 5 OF 14 SHEETS STA. TO STA.

F.A.P. RTE.	SECTION	COUNTY	TOTAL SHEETS	SHEET NO.
345	2013-083-R&B	DUPAGE	759	149
DRAWING NO. MOT-87			CONTRACT NO. 60Y95	
ILLINOIS FED. AID PROJECT				

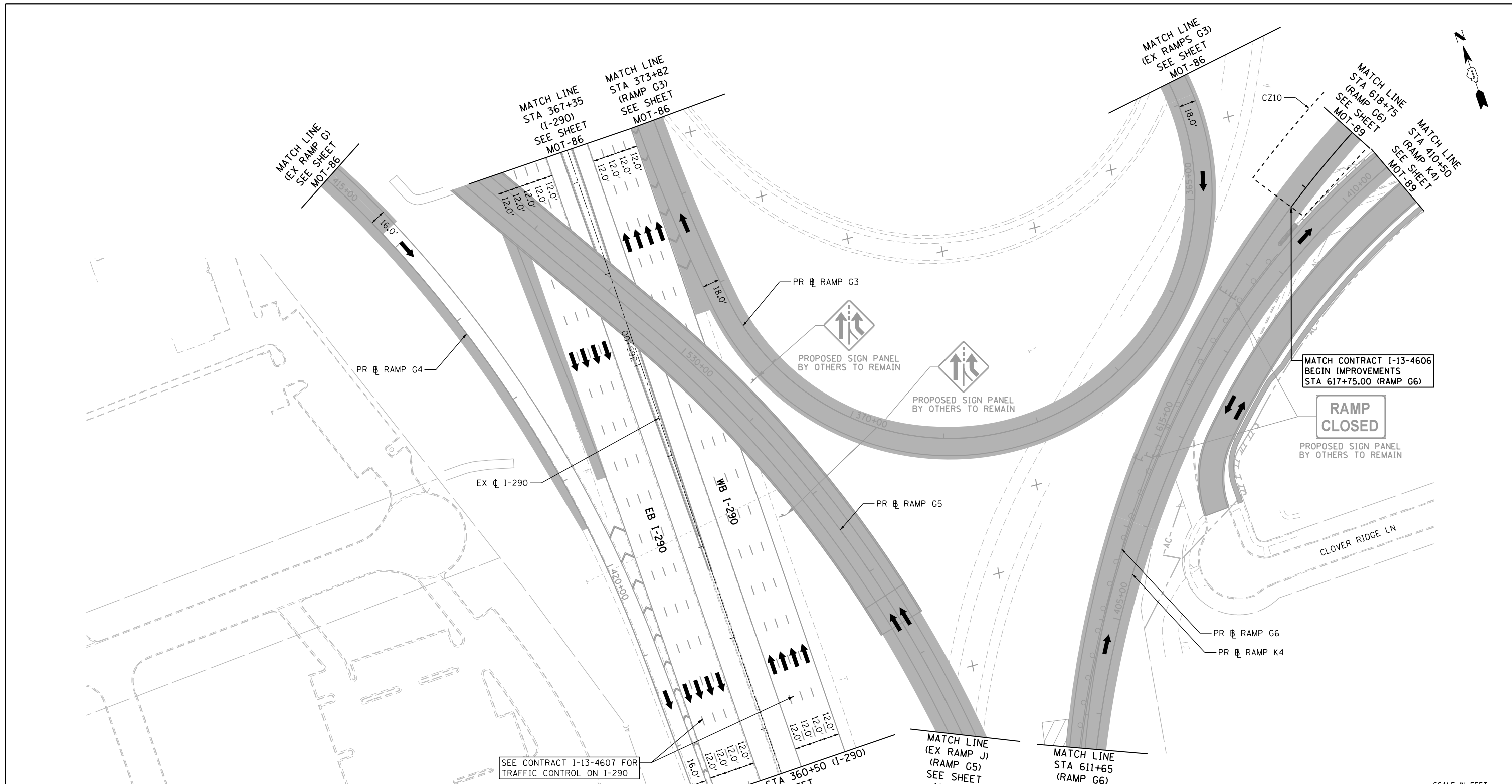

**NOTES:**  
 1. TRAFFIC CONTROL SHOWN IN GRAYSSCALE IS SET-UP AND MAINTAINED "BY OTHERS". COORDINATE WITH CONTRACTS I-13-4600, I-13-4601, I-13-4606, I-13-4607, I-13-4608, I-13-4621 AND I-13-4629.

**MOT LEGEND**

- |  |  |   |   |  |
|--|--|---|---|--|
| <ul style="list-style-type: none"> <li> CONSTRUCTION WORK ZONE</li> <li> CONSTRUCTION WORK ZONE (BY OTHERS)</li> <li> TEMPORARY PAVEMENT</li> <li> TEMPORARY PAVEMENT (PREVIOUSLY CONSTRUCTED/BY OTHERS)</li> <li> PREVIOUSLY COMPLETED CONSTRUCTION</li> <li> DIRECTION OF TRAFFIC</li> <li> TEMPORARY CONCRETE BARRIER (70400100)</li> </ul> | <ul style="list-style-type: none"> <li> TYPE II BARRICADES OR DRUMS WITH STEADY BURNING MONO-DIRECTIONAL LIGHT @ 100' CENTERS ON TANGENTS (50' CENTERS ALONG TAPERS AND RAMPS)</li> <li> TYPE III BARRICADE WITH STEADY BURNING LIGHT</li> <li> CONSTRUCTION SIGN PER IDOT STANDARDS</li> <li> VERTICAL PANEL WITH STEADY BURNING MONO-DIRECTIONAL LIGHT @ 100' CENTERS ON TANGENTS (50' CENTERS ALONG TAPERS AND RAMPS)</li> <li> IMPACT ATTENUATORS, TEMPORARY (FULLY REDIRECTIVE, NARROW), TEST LEVEL 3 (70600260)</li> </ul> | <ul style="list-style-type: none"> <li> EXISTING PAVEMENT MARKING</li> <li> PROPOSED PERMANENT PAVEMENT MARKING</li> <li> WET REFLECTIVE TEMPORARY TAPE, TYPE III - LETTERS AND SYMBOLS (X7030025)</li> <li> WET REFLECTIVE TEMPORARY TAPE TYPE III, 4 INCH (SOLID, WHITE) (X7030030)</li> <li> WET REFLECTIVE TEMPORARY TAPE TYPE III, 4 INCH (6' SKIP-2' DASH, WHITE) (X7030030)</li> <li> WET REFLECTIVE TEMPORARY TAPE TYPE III, 4 INCH (SOLID, YELLOW) (X7030030)</li> </ul> | <ul style="list-style-type: none"> <li> WET REFLECTIVE TEMPORARY TAPE TYPE III, 5 INCH (30' SKIP-10' DASH, WHITE) (X7030035)</li> <li> WET REFLECTIVE TEMPORARY TAPE TYPE III, 8 INCH (SOLID, WHITE) (X7030045)</li> <li> WET REFLECTIVE TEMPORARY TAPE TYPE III, 12 INCH (CHEVRONS, WHITE) (X7030050)</li> <li> WET REFLECTIVE TEMPORARY TAPE TYPE III, 24 INCH (STOP BAR, WHITE) (X7030055)</li> <li> EPOXY PAVEMENT MARKING - LETTERS AND SYMBOLS (78005100)</li> <li> EPOXY PAVEMENT MARKING - LINE 4" (SOLID, WHITE) (78005110)</li> </ul> | <ul style="list-style-type: none"> <li> EPOXY PAVEMENT MARKING - LINE 4" (6' SKIP-2' DASH, WHITE) (78005110)</li> <li> EPOXY PAVEMENT MARKING - LINE 4" (SOLID, YELLOW) (78005110)</li> <li> EPOXY PAVEMENT MARKING - LINE 5" (30' SKIP-10' DASH, WHITE) (78005120)</li> <li> EPOXY PAVEMENT MARKING - LINE 8" (SOLID, WHITE) (78005140)</li> <li> EPOXY PAVEMENT MARKING - LINE 12" (CHEVRONS, WHITE) (78005150)</li> <li> EPOXY PAVEMENT MARKING - LINE 24" (STOP BAR, WHITE) (78005180)</li> <li> PAVEMENT MARKING PLACED IN PREVIOUS STAGE OR BY OTHERS</li> </ul> |
|--|--|---|---|--|

FILE NAME = D:\60195-4e-sht-staging\010\_06.dgn  
**Primera**  
101, Road & 141-70-14 km L, 400-72200495-72010-063

USER NAME = asantiag	DESIGNED - ADW	REVISED -
PLOT SCALE = 100.0000' / in.	DRAWN - GEW	REVISED -
PLOT DATE = 11/18/2014	CHECKED - RJD	REVISED -
	DATE - 11/14/2014	REVISED -

**STATE OF ILLINOIS  
 DEPARTMENT OF TRANSPORTATION**

**SUGGESTED STAGE OF CONSTRUCTION & TRAFFIC CONTROL  
 STAGE 1D (I-290 /RAMPS G3&G4)**

SCALE: 1" = 50'    SHEET NO. 6 OF 14 SHEETS    STA.    TO STA.

F.A.P. RTE.	SECTION	COUNTY	TOTAL SHEETS	SHEET NO.
345	2013-083-R&B	DUPAGE	759	150
DRAWING NO. MOT-88			CONTRACT NO. 60Y95	
ILLINOIS FED. AID PROJECT				



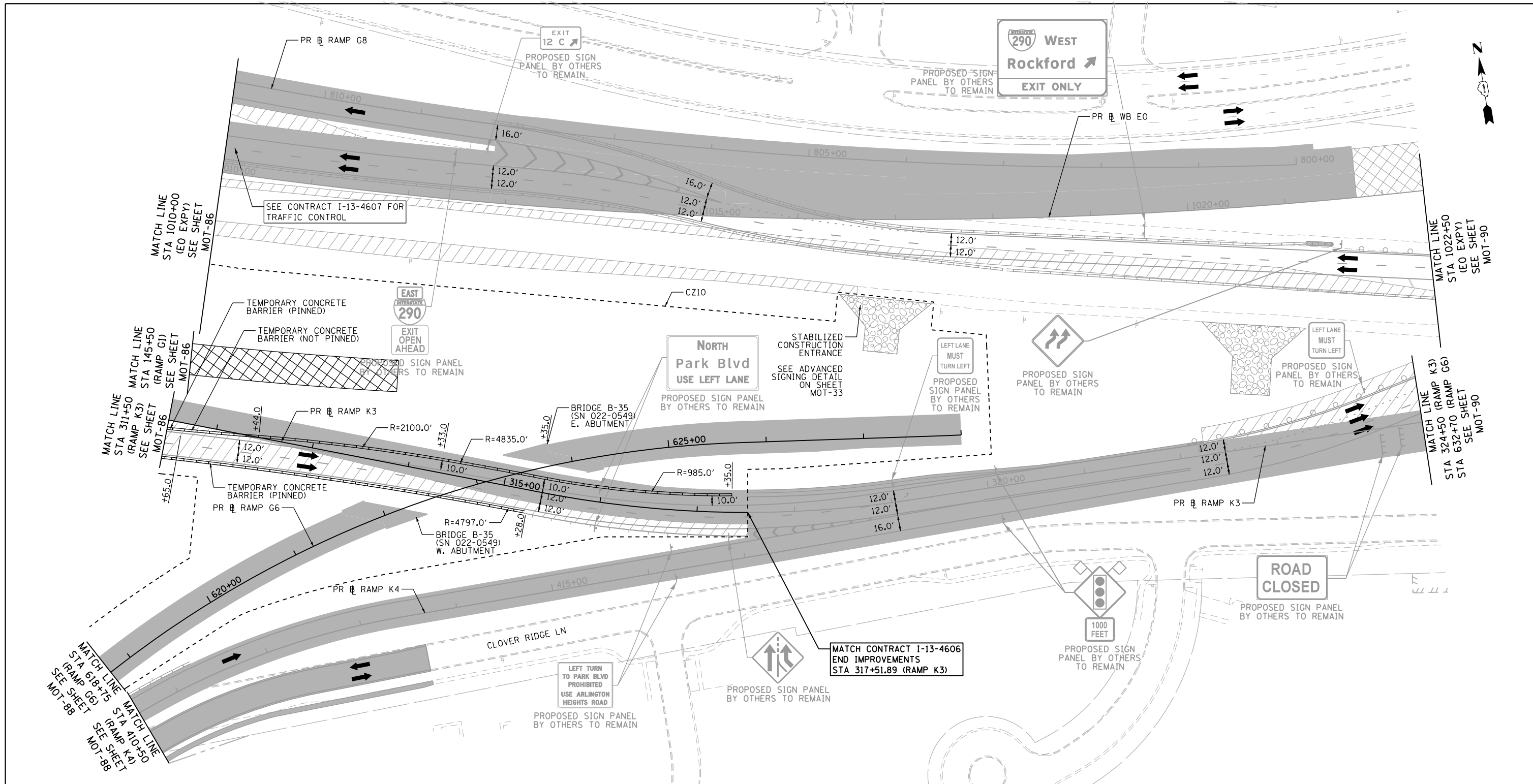

**NOTES:**  
 1. TRAFFIC CONTROL SHOWN IN GRAYSCALE IS SET-UP AND MAINTAINED 'BY OTHERS'. COORDINATE WITH CONTRACTS I-13-4600, I-13-4601, I-13-4606, I-13-4607, I-13-4608, I-13-4621 AND I-13-4629.

**MOT LEGEND**

- |  |   |   |  |  |
|--|---|---|--|--|
| <ul style="list-style-type: none"> <li> CONSTRUCTION WORK ZONE</li> <li> CONSTRUCTION WORK ZONE (BY OTHERS)</li> <li> TEMPORARY PAVEMENT</li> <li> TEMPORARY PAVEMENT (PREVIOUSLY CONSTRUCTED/BY OTHERS)</li> <li> PREVIOUSLY COMPLETED CONSTRUCTION</li> <li> DIRECTION OF TRAFFIC</li> <li> TEMPORARY CONCRETE BARRIER (70400100)</li> </ul> | <ul style="list-style-type: none"> <li> TYPE II BARRICADES OR DRUMS WITH STEADY BURNING MONO-DIRECTIONAL LIGHT @ 100' CENTERS ON TANGENTS (50' CENTERS ALONG TAPERS AND RAMPS)</li> <li> TYPE III BARRICADE WITH STEADY BURNING LIGHT</li> <li> VERTICAL PANEL WITH STEADY BURNING MONO-DIRECTIONAL LIGHT @ 100' CENTERS ON TANGENTS (50' CENTERS ALONG TAPERS AND RAMPS)</li> <li> IMPACT ATTENUATORS, TEMPORARY (FULLY REDIRECTIVE, NARROW), TEST LEVEL 3 (70600260)</li> </ul> | <ul style="list-style-type: none"> <li>(A) EXISTING PAVEMENT MARKING</li> <li>(B) PROPOSED PERMANENT PAVEMENT MARKING</li> <li>(1) WET REFLECTIVE TEMPORARY TAPE, TYPE III - LETTERS AND SYMBOLS (X7030025)</li> <li>(2) WET REFLECTIVE TEMPORARY TAPE TYPE III, 4 INCH (SOLID, WHITE) (X7030030)</li> <li>(3) WET REFLECTIVE TEMPORARY TAPE TYPE III, 4 INCH (6' SKIP-2' DASH, WHITE) (X7030030)</li> <li>(4) WET REFLECTIVE TEMPORARY TAPE TYPE III, 4 INCH (SOLID, YELLOW) (X7030030)</li> </ul> | <ul style="list-style-type: none"> <li>(5) WET REFLECTIVE TEMPORARY TAPE TYPE III, 5 INCH (30' SKIP-10' DASH, WHITE) (X7030035)</li> <li>(6) WET REFLECTIVE TEMPORARY TAPE TYPE III, 8 INCH (SOLID, WHITE) (X7030045)</li> <li>(7) WET REFLECTIVE TEMPORARY TAPE TYPE III, 12 INCH (CHEVRONS, WHITE) (X7030050)</li> <li>(8) WET REFLECTIVE TEMPORARY TAPE TYPE III, 24 INCH (STOP BAR, WHITE) (X7030055)</li> <li>(9) EPOXY PAVEMENT MARKING - LETTERS AND SYMBOLS (78005100)</li> <li>(10) EPOXY PAVEMENT MARKING - LINE 4" (SOLID, WHITE) (78005110)</li> </ul> | <ul style="list-style-type: none"> <li>(11) EPOXY PAVEMENT MARKING - LINE 4" (6' SKIP-2' DASH, WHITE) (78005110)</li> <li>(12) EPOXY PAVEMENT MARKING - LINE 4" (SOLID, YELLOW) (78005110)</li> <li>(13) EPOXY PAVEMENT MARKING - LINE 5" (30' SKIP-10' DASH, WHITE) (78005120)</li> <li>(14) EPOXY PAVEMENT MARKING - LINE 8" (SOLID, WHITE) (78005140)</li> <li>(15) EPOXY PAVEMENT MARKING - LINE 12" (CHEVRONS, WHITE) (78005150)</li> <li>(16) EPOXY PAVEMENT MARKING - LINE 24" (STOP BAR, WHITE) (78005180)</li> <li>(17) PAVEMENT MARKING PLACED IN PREVIOUS STAGE OR BY OTHERS</li> </ul> |
|--|---|---|--|--|

FILE NAME = D:\60195-4e-sht-staging\10\_07.dgn  
**Primera**  
101, Road & 147-184, L, 400-F2020495-71010-013

USER NAME = asantiag	DESIGNED - ADW	REVISED -
PLOT SCALE = 100.0000' / in.	DRAWN - GEW	REVISED -
PLOT DATE = 11/18/2014	CHECKED - RJD	REVISED -
	DATE = 11/14/2014	REVISED -

**STATE OF ILLINOIS  
 DEPARTMENT OF TRANSPORTATION**

**SUGGESTED STAGE OF CONSTRUCTION & TRAFFIC CONTROL**  
**STAGE 1D (ELGIN O'HARE EXPY)**  
 SCALE: 1" = 50'    SHEET NO. 7 OF 14 SHEETS    STA.    TO STA.

F.A.P. RTE.	SECTION	COUNTY	TOTAL SHEETS	SHEET NO.
345	2013-083-R&B	DUPAGE	759	151
DRAWING NO. MOT-89			CONTRACT NO. 60Y95	
ILLINOIS FED. AID PROJECT				



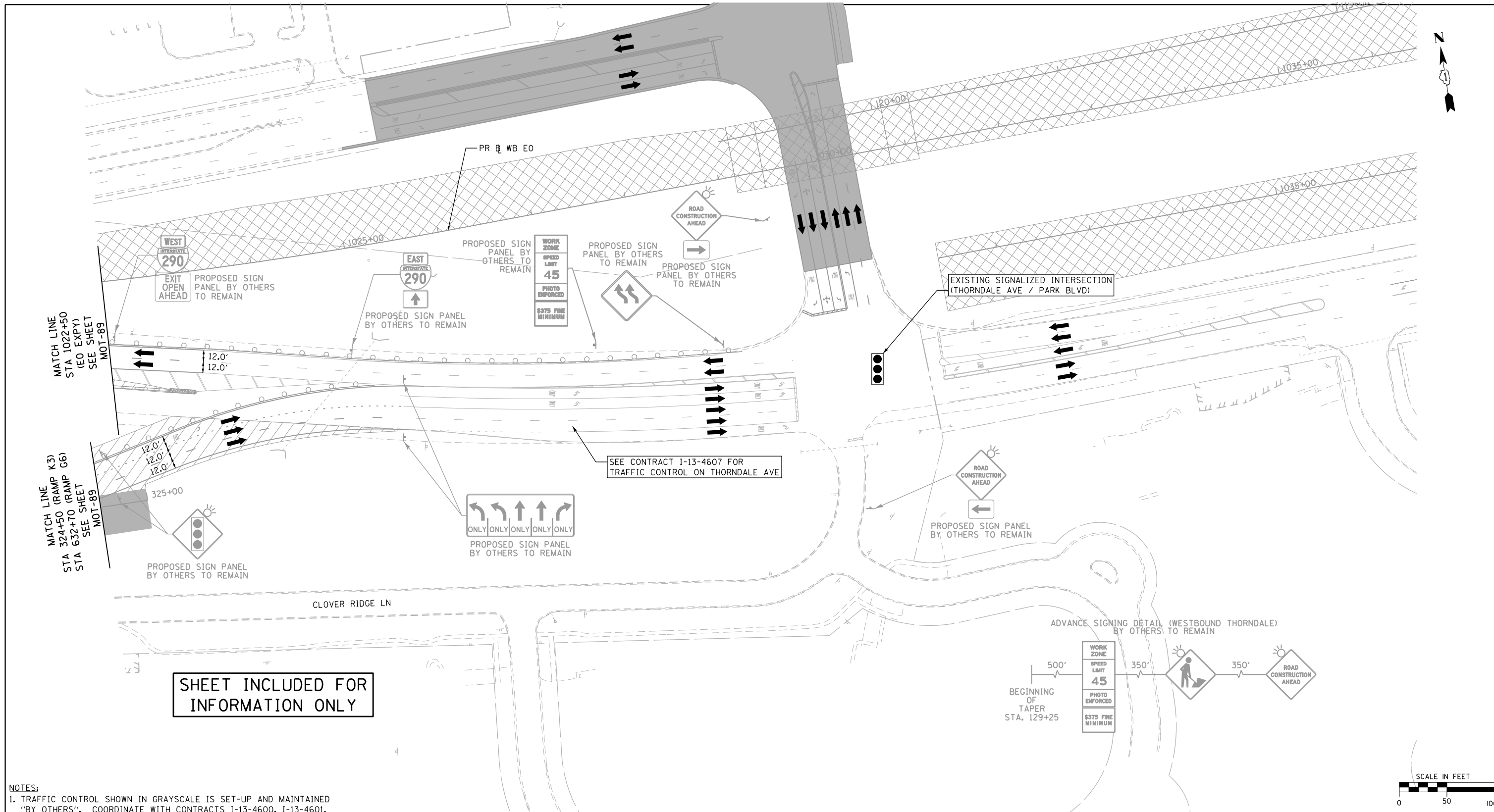

**SHEET INCLUDED FOR INFORMATION ONLY**

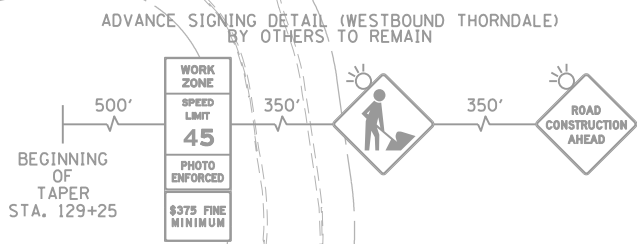

**NOTES:**  
 1. TRAFFIC CONTROL SHOWN IN GRAYSCALE IS SET-UP AND MAINTAINED 'BY OTHERS'. COORDINATE WITH CONTRACTS I-13-4600, I-13-4601, I-13-4606, I-13-4607, I-13-4608, I-13-4621 AND I-13-4629.

**MOT LEGEND**

- |  |  |  |
|--|--|--|
| <ul style="list-style-type: none"> <li> CONSTRUCTION WORK ZONE</li> <li> CONSTRUCTION WORK ZONE (BY OTHERS)</li> <li> TEMPORARY PAVEMENT</li> <li> TEMPORARY PAVEMENT (PREVIOUSLY CONSTRUCTED/BY OTHERS)</li> <li> PREVIOUSLY COMPLETED CONSTRUCTION</li> <li> DIRECTION OF TRAFFIC</li> <li> TEMPORARY CONCRETE BARRIER (70400100)</li> </ul> | <ul style="list-style-type: none"> <li> TYPE II BARRICADES OR DRUMS WITH STEADY BURNING MONO-DIRECTIONAL LIGHT @ 100' CENTERS ON TANGENTS (50' CENTERS ALONG TAPERS AND RAMP)</li> <li> TYPE III BARRICADE WITH STEADY BURNING LIGHT</li> <li> CONSTRUCTION SIGN PER IDOT STANDARDS</li> <li> VERTICAL PANEL WITH STEADY BURNING MONO-DIRECTIONAL LIGHT @ 100' CENTERS ON TANGENTS (50' CENTERS ALONG TAPERS AND RAMP)</li> <li> IMPACT ATTENUATORS, TEMPORARY (FULLY REDIRECTIVE, NARROW), TEST LEVEL 3 (70600260)</li> </ul> | <ul style="list-style-type: none"> <li> EXISTING PAVEMENT MARKING</li> <li> PROPOSED PERMANENT PAVEMENT MARKING</li> <li> ① WET REFLECTIVE TEMPORARY TAPE, TYPE III - LETTERS AND SYMBOLS (X7030025)</li> <li> ② WET REFLECTIVE TEMPORARY TAPE TYPE III, 4 INCH (SOLID, WHITE) (X7030030)</li> <li> ③ WET REFLECTIVE TEMPORARY TAPE TYPE III, 4 INCH (6' SKIP-2' DASH, WHITE) (X7030030)</li> <li> ④ WET REFLECTIVE TEMPORARY TAPE TYPE III, 4 INCH (SOLID, YELLOW) (X7030030)</li> <li> ⑤ WET REFLECTIVE TEMPORARY TAPE TYPE III, 5 INCH (30' SKIP-10' DASH, WHITE) (X7030035)</li> <li> ⑥ WET REFLECTIVE TEMPORARY TAPE TYPE III, 8 INCH (SOLID, WHITE) (X7030045)</li> <li> ⑦ WET REFLECTIVE TEMPORARY TAPE TYPE III, 12 INCH (CHEVRONS, WHITE) (X7030050)</li> <li> ⑧ WET REFLECTIVE TEMPORARY TAPE TYPE III, 24 INCH (STOP BAR, WHITE) (X7030055)</li> <li> ⑨ EPOXY PAVEMENT MARKING - LETTERS AND SYMBOLS (78005100)</li> <li> ⑩ EPOXY PAVEMENT MARKING - LINE 4" (SOLID, WHITE) (78005110)</li> <li> ⑪ EPOXY PAVEMENT MARKING - LINE 4" (6' SKIP-2' DASH, WHITE) (78005110)</li> <li> ⑫ EPOXY PAVEMENT MARKING - LINE 4" (SOLID, YELLOW) (78005110)</li> <li> ⑬ EPOXY PAVEMENT MARKING - LINE 5" (30' SKIP-10' DASH, WHITE) (78005120)</li> <li> ⑭ EPOXY PAVEMENT MARKING - LINE 8" (SOLID, WHITE) (78005140)</li> <li> ⑮ EPOXY PAVEMENT MARKING - LINE 12" (CHEVRONS, WHITE) (78005150)</li> <li> ⑯ EPOXY PAVEMENT MARKING - LINE 24" (STOP BAR, WHITE) (78005180)</li> <li> ⑰ PAVEMENT MARKING PLACED IN PREVIOUS STAGE OR BY OTHERS</li> </ul> |
|--|--|--|

FILE NAME = D:\60195-4e-sht-staging\01D.08.dgn  
**Primera**

USER NAME = asantiag	DESIGNED - ADW	REVISED -
PLOT SCALE = 100.0000' / in.	DRAWN - GEW	REVISED -
PLOT DATE = 11/18/2014	CHECKED - RJD	REVISED -
	DATE = 11/14/2014	REVISED -

**STATE OF ILLINOIS  
 DEPARTMENT OF TRANSPORTATION**

**SUGGESTED STAGE OF CONSTRUCTION & TRAFFIC CONTROL  
 STAGE 1D (ELGIN O'HARE EXPY)**  
 SCALE: 1" = 50' SHEET NO. 8 OF 14 SHEETS STA. TO STA.

F.A.P. RTE.	SECTION	COUNTY	TOTAL SHEETS	SHEET NO.
345	2013-083-R&B	DUPAGE	759	152
DRAWING NO. MOT-90			CONTRACT NO. 60Y95	
ILLINOIS FED. AID PROJECT				

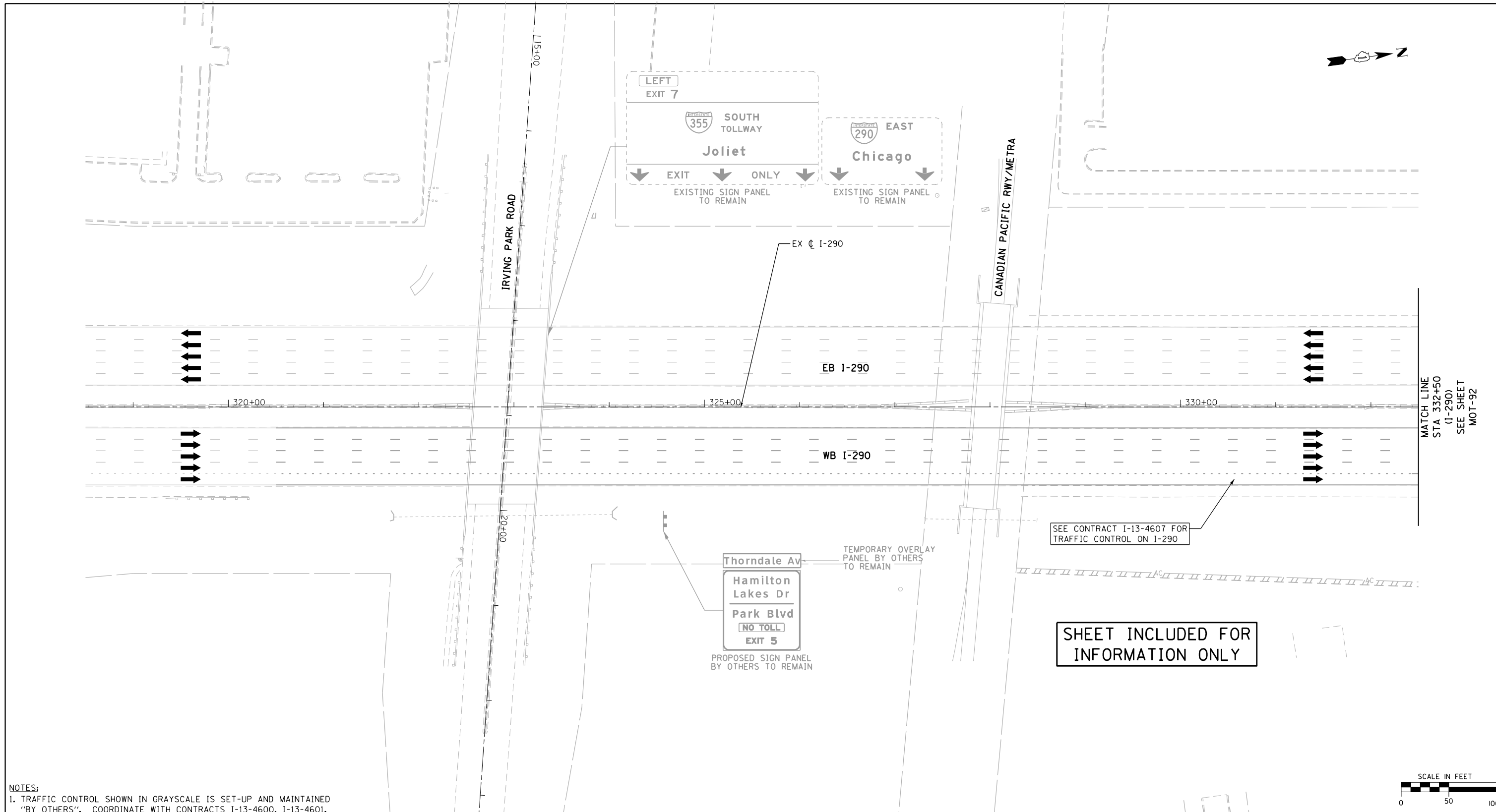

**NOTES:**  
 1. TRAFFIC CONTROL SHOWN IN GRAYSCALE IS SET-UP AND MAINTAINED 'BY OTHERS'. COORDINATE WITH CONTRACTS I-13-4600, I-13-4601, I-13-4606, I-13-4607, I-13-4608, I-13-4621 AND I-13-4629.

**MOT LEGEND**

- |  |  |  |
|--|--|--|
| <ul style="list-style-type: none"> <li> CONSTRUCTION WORK ZONE</li> <li> CONSTRUCTION WORK ZONE (BY OTHERS)</li> <li> TEMPORARY PAVEMENT</li> <li> PREVIOUSLY COMPLETED CONSTRUCTION</li> <li> DIRECTION OF TRAFFIC</li> <li> TEMPORARY CONCRETE BARRIER (70400100)</li> </ul> | <ul style="list-style-type: none"> <li> TYPE II BARRICADES OR DRUMS WITH STEADY BURNING MONO-DIRECTIONAL LIGHT @ 100' CENTERS ON TANGENTS (50' CENTERS ALONG TAPERS AND RAMP)</li> <li> TYPE III BARRICADE WITH STEADY BURNING LIGHT</li> <li> CONSTRUCTION SIGN PER IDOT STANDARDS</li> <li> VERTICAL PANEL WITH STEADY BURNING MONO-DIRECTIONAL LIGHT @ 100' CENTERS ON TANGENTS (50' CENTERS ALONG TAPERS AND RAMP)</li> <li> IMPACT ATTENUATORS, TEMPORARY (FULLY REDIRECTIVE, NARROW), TEST LEVEL 3 (70600260)</li> </ul> | <ul style="list-style-type: none"> <li> EXISTING PAVEMENT MARKING</li> <li> PROPOSED PERMANENT PAVEMENT MARKING</li> <li> WET REFLECTIVE TEMPORARY TAPE, TYPE III - LETTERS AND SYMBOLS (X7030025)</li> <li> WET REFLECTIVE TEMPORARY TAPE TYPE III, 4 INCH (SOLID, WHITE) (X7030030)</li> <li> WET REFLECTIVE TEMPORARY TAPE TYPE III, 4 INCH (6' SKIP-2' DASH, WHITE) (X7030030)</li> <li> WET REFLECTIVE TEMPORARY TAPE TYPE III, 4 INCH (SOLID, YELLOW) (X7030030)</li> <li> WET REFLECTIVE TEMPORARY TAPE TYPE III, 5 INCH (30' SKIP-10' DASH, WHITE) (X7030035)</li> <li> WET REFLECTIVE TEMPORARY TAPE TYPE III, 8 INCH (SOLID, WHITE) (X7030045)</li> <li> WET REFLECTIVE TEMPORARY TAPE TYPE III, 12 INCH (CHEVRONS, WHITE) (X7030050)</li> <li> WET REFLECTIVE TEMPORARY TAPE TYPE III, 24 INCH (STOP BAR, WHITE) (X7030055)</li> <li> EPOXY PAVEMENT MARKING - LETTERS AND SYMBOLS (78005100)</li> <li> EPOXY PAVEMENT MARKING - LINE 4" (SOLID, WHITE) (78005110)</li> <li> EPOXY PAVEMENT MARKING - LINE 4" (6' SKIP-2' DASH, WHITE) (78005110)</li> <li> EPOXY PAVEMENT MARKING - LINE 4" (SOLID, YELLOW) (78005110)</li> <li> EPOXY PAVEMENT MARKING - LINE 5" (30' SKIP-10' DASH, WHITE) (78005120)</li> <li> EPOXY PAVEMENT MARKING - LINE 8" (SOLID, WHITE) (78005140)</li> <li> EPOXY PAVEMENT MARKING - LINE 12" (CHEVRONS, WHITE) (78005150)</li> <li> EPOXY PAVEMENT MARKING - LINE 24" (STOP BAR, WHITE) (78005180)</li> <li> PAVEMENT MARKING PLACED IN PREVIOUS STAGE OR BY OTHERS</li> </ul> |
|--|--|--|

FILE NAME = D:\60195-4e-sht-staging\10_09.dgn	USER NAME = asantiag	DESIGNED - ADW	REVISED -
	PLOT SCALE = 100.0000' / in.	DRAWN - GEW	REVISED -
	PLOT DATE = 11/18/2014	CHECKED - RJD	REVISED -
		DATE - 11/14/2014	REVISED -

**STATE OF ILLINOIS  
DEPARTMENT OF TRANSPORTATION**

**SUGGESTED STAGE OF CONSTRUCTION & TRAFFIC CONTROL  
STAGE 1D (I-290)**

SCALE: 1" = 50'    SHEET NO. 9 OF 14 SHEETS    STA.    TO STA.

F.A.P. RTE.	SECTION	COUNTY	TOTAL SHEETS	SHEET NO.
345	2013-083-R&B	DUPAGE	759	153
DRAWING NO. MOT-91			CONTRACT NO. 60Y95	
ILLINOIS FED. AID PROJECT				

**SHEET INCLUDED FOR  
INFORMATION ONLY**



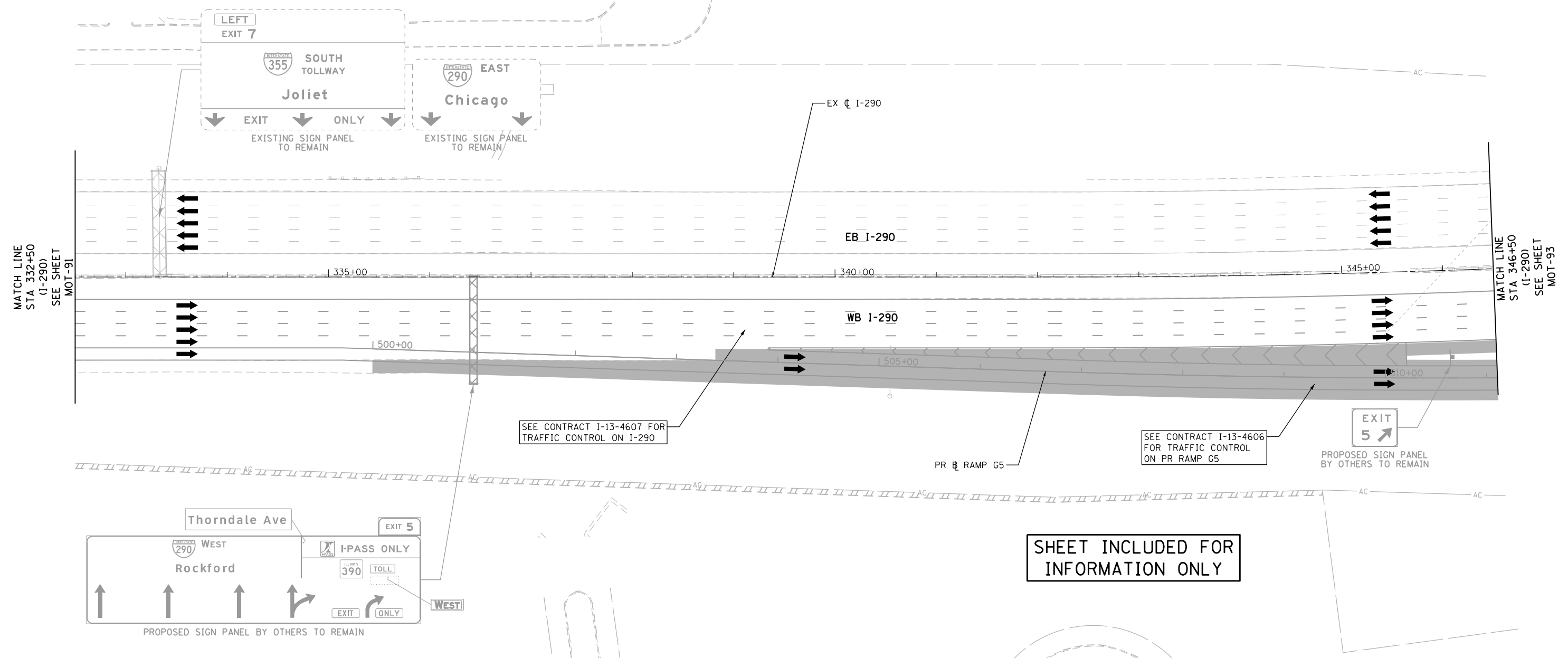
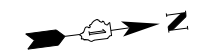

**NOTES:**  
 1. TRAFFIC CONTROL SHOWN IN GRAYSCALE IS SET-UP AND MAINTAINED 'BY OTHERS'. COORDINATE WITH CONTRACTS I-13-4600, I-13-4601, I-13-4606, I-13-4607, I-13-4608, I-13-4621 AND I-13-4629.

**MOT LEGEND**

- CONSTRUCTION WORK ZONE
- CONSTRUCTION WORK ZONE (BY OTHERS)
- TEMPORARY PAVEMENT
- TEMPORARY PAVEMENT (PREVIOUSLY CONSTRUCTED/BY OTHERS)
- PREVIOUSLY COMPLETED CONSTRUCTION
- DIRECTION OF TRAFFIC
- TEMPORARY CONCRETE BARRIER (70400100)
- TYPE II BARRICADES OR DRUMS WITH STEADY BURNING MONO-DIRECTIONAL LIGHT @ 100' CENTERS ON TANGENTS (50' CENTERS ALONG TAPERS AND RAMPS)
- TYPE III BARRICADE WITH STEADY BURNING LIGHT
- CONSTRUCTION SIGN PER IDOT STANDARDS
- VERTICAL PANEL WITH STEADY BURNING MONO-DIRECTIONAL LIGHT @ 100' CENTERS ON TANGENTS (50' CENTERS ALONG TAPERS AND RAMPS)
- IMPACT ATTENUATORS, TEMPORARY (FULLY REDIRECTIVE, NARROW), TEST LEVEL 3 (70600260)

- (A) EXISTING PAVEMENT MARKING
- (B) PROPOSED PERMANENT PAVEMENT MARKING
- (1) WET REFLECTIVE TEMPORARY TAPE, TYPE III - LETTERS AND SYMBOLS (X7030025)
- (2) WET REFLECTIVE TEMPORARY TAPE TYPE III, 4 INCH (SOLID, WHITE) (X7030030)
- (3) WET REFLECTIVE TEMPORARY TAPE TYPE III, 4 INCH (6' SKIP-2' DASH, WHITE) (X7030030)
- (4) WET REFLECTIVE TEMPORARY TAPE TYPE III, 4 INCH (SOLID, YELLOW) (X7030030)
- (5) WET REFLECTIVE TEMPORARY TAPE TYPE III, 5 INCH (30' SKIP-10' DASH, WHITE) (X7030035)
- (6) WET REFLECTIVE TEMPORARY TAPE TYPE III, 8 INCH (SOLID, WHITE) (X7030045)
- (7) WET REFLECTIVE TEMPORARY TAPE TYPE III, 12 INCH (CHEVRONS, WHITE) (X7030050)
- (8) WET REFLECTIVE TEMPORARY TAPE TYPE III, 24 INCH (STOP BAR, WHITE) (X7030055)
- (9) EPOXY PAVEMENT MARKING - LETTERS AND SYMBOLS (78005100)
- (10) EPOXY PAVEMENT MARKING - LINE 4" (SOLID, WHITE) (78005110)
- (11) EPOXY PAVEMENT MARKING - LINE 4" (6' SKIP-2' DASH, WHITE) (78005110)
- (12) EPOXY PAVEMENT MARKING - LINE 4" (SOLID, YELLOW) (78005110)
- (13) EPOXY PAVEMENT MARKING - LINE 5" (30' SKIP-10' DASH, WHITE) (78005120)
- (14) EPOXY PAVEMENT MARKING - LINE 8" (SOLID, WHITE) (78005140)
- (15) EPOXY PAVEMENT MARKING - LINE 12" (CHEVRONS, WHITE) (78005150)
- (16) EPOXY PAVEMENT MARKING - LINE 24" (STOP BAR, WHITE) (78005180)
- (17) PAVEMENT MARKING PLACED IN PREVIOUS STAGE OR BY OTHERS

**SHEET INCLUDED FOR INFORMATION ONLY**



FILE NAME = D:\60195-4e-sht-staging\010.10.dgn  
**Primera**

USER NAME = asantiag	DESIGNED - ADW	REVISED -
PLOT SCALE = 100.0000' / in.	DRAWN - GEW	REVISED -
PLOT DATE = 11/18/2014	CHECKED - RJD	REVISED -
	DATE - 11/14/2014	REVISED -

**STATE OF ILLINOIS  
 DEPARTMENT OF TRANSPORTATION**

SUGGESTED STAGE OF CONSTRUCTION & TRAFFIC CONTROL	
STAGE 1D (I-290)	
SCALE: 1" = 50'	SHEET NO. 10 OF 14 SHEETS
STA.	TO STA.

F.A.P. RTE.	SECTION	COUNTY	TOTAL SHEETS	SHEET NO.
345	2013-083-R&B	DUPAGE	759	154
DRAWING NO. MOT-92			CONTRACT NO. 60Y95	
ILLINOIS FED. AID PROJECT				

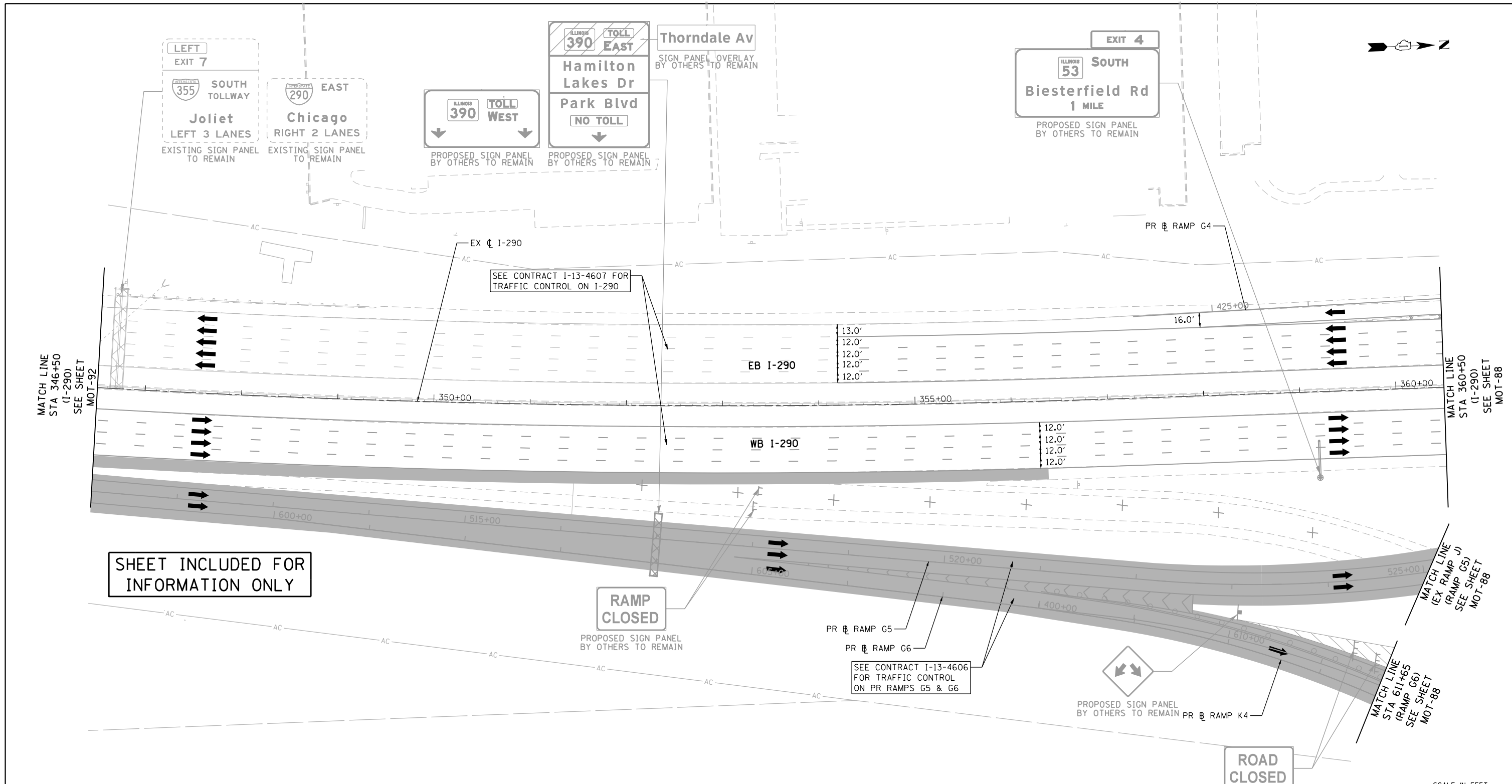

**NOTES:**  
 1. TRAFFIC CONTROL SHOWN IN GRAYSCALE IS SET-UP AND MAINTAINED "BY OTHERS". COORDINATE WITH CONTRACTS I-13-4600, I-13-4601, I-13-4606, I-13-4607, I-13-4608, I-13-4621 AND I-13-4629.

**MOT LEGEND**

- |  |  |   |
|--|--|---|
| <ul style="list-style-type: none"> <li> CONSTRUCTION WORK ZONE</li> <li> CONSTRUCTION WORK ZONE (BY OTHERS)</li> <li> TEMPORARY PAVEMENT</li> <li> PREVIOUSLY COMPLETED CONSTRUCTION</li> <li> DIRECTION OF TRAFFIC</li> <li> TEMPORARY CONCRETE BARRIER (70400100)</li> </ul> | <ul style="list-style-type: none"> <li> TYPE II BARRICADES OR DRUMS WITH STEADY BURNING MONO-DIRECTIONAL LIGHT @ 100' CENTERS ON TANGENTS (50' CENTERS ALONG TAPERS AND RAMPS)</li> <li> TYPE III BARRICADE WITH STEADY BURNING LIGHT</li> <li> CONSTRUCTION SIGN PER IDOT STANDARDS</li> <li> VERTICAL PANEL WITH STEADY BURNING MONO-DIRECTIONAL LIGHT @ 100' CENTERS ON TANGENTS (50' CENTERS ALONG TAPERS AND RAMPS)</li> <li> IMPACT ATTENUATORS, TEMPORARY (FULLY REDIRECTIVE, NARROW), TEST LEVEL 3 (70600260)</li> </ul> | <ul style="list-style-type: none"> <li>(A) EXISTING PAVEMENT MARKING</li> <li>(B) PROPOSED PERMANENT PAVEMENT MARKING</li> <li>(1) WET REFLECTIVE TEMPORARY TAPE, TYPE III - LETTERS AND SYMBOLS (X7030025)</li> <li>(2) WET REFLECTIVE TEMPORARY TAPE TYPE III, 4 INCH (SOLID, WHITE) (X7030030)</li> <li>(3) WET REFLECTIVE TEMPORARY TAPE TYPE III, 4 INCH (6' SKIP-2' DASH, WHITE) (X7030030)</li> <li>(4) WET REFLECTIVE TEMPORARY TAPE TYPE III, 4 INCH (SOLID, YELLOW) (X7030030)</li> <li>(5) WET REFLECTIVE TEMPORARY TAPE TYPE III, 5 INCH (30' SKIP-10' DASH, WHITE) (X7030035)</li> <li>(6) WET REFLECTIVE TEMPORARY TAPE TYPE III, 8 INCH (SOLID, WHITE) (X7030045)</li> <li>(7) WET REFLECTIVE TEMPORARY TAPE TYPE III, 12 INCH (CHEVRONS, WHITE) (X7030050)</li> <li>(8) WET REFLECTIVE TEMPORARY TAPE TYPE III, 24 INCH (STOP BAR, WHITE) (X7030055)</li> <li>(9) EPOXY PAVEMENT MARKING - LETTERS AND SYMBOLS (78005100)</li> <li>(10) EPOXY PAVEMENT MARKING - LINE 4" (SOLID, WHITE) (78005110)</li> <li>(11) EPOXY PAVEMENT MARKING - LINE 4" (6' SKIP-2' DASH, WHITE) (78005110)</li> <li>(12) EPOXY PAVEMENT MARKING - LINE 4" (SOLID, YELLOW) (78005110)</li> <li>(13) EPOXY PAVEMENT MARKING - LINE 5" (30' SKIP-10' DASH, WHITE) (78005120)</li> <li>(14) EPOXY PAVEMENT MARKING - LINE 8" (SOLID, WHITE) (78005140)</li> <li>(15) EPOXY PAVEMENT MARKING - LINE 12" (CHEVRONS, WHITE) (78005150)</li> <li>(16) EPOXY PAVEMENT MARKING - LINE 24" (STOP BAR, WHITE) (78005180)</li> <li>(17) PAVEMENT MARKING PLACED IN PREVIOUS STAGE OR BY OTHERS</li> </ul> |
|--|--|---|

FILE NAME = D:\60195-4e-sht-staging\ID.11.dgn  
**Primera**  
101, Road & 141-70-18 km, L, 400-7220495-72010-013

USER NAME = asantiag	DESIGNED - ADW	REVISED -
PLOT SCALE = 100.0000' / in.	DRAWN - GEW	REVISED -
PLOT DATE = 11/18/2014	CHECKED - RJD	REVISED -
	DATE = 11/14/2014	REVISED -

**STATE OF ILLINOIS  
 DEPARTMENT OF TRANSPORTATION**

**SUGGESTED STAGE OF CONSTRUCTION & TRAFFIC CONTROL  
 STAGE 1D (I-290)**

SCALE: 1" = 50'    SHEET NO. 11 OF 14 SHEETS    STA.    TO STA.

F.A.P. RTE.	SECTION	COUNTY	TOTAL SHEETS	SHEET NO.
345	2013-083-R&B	DUPAGE	759	155
DRAWING NO. MOT-93			CONTRACT NO. 60Y95	
ILLINOIS FED. AID PROJECT				

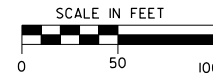

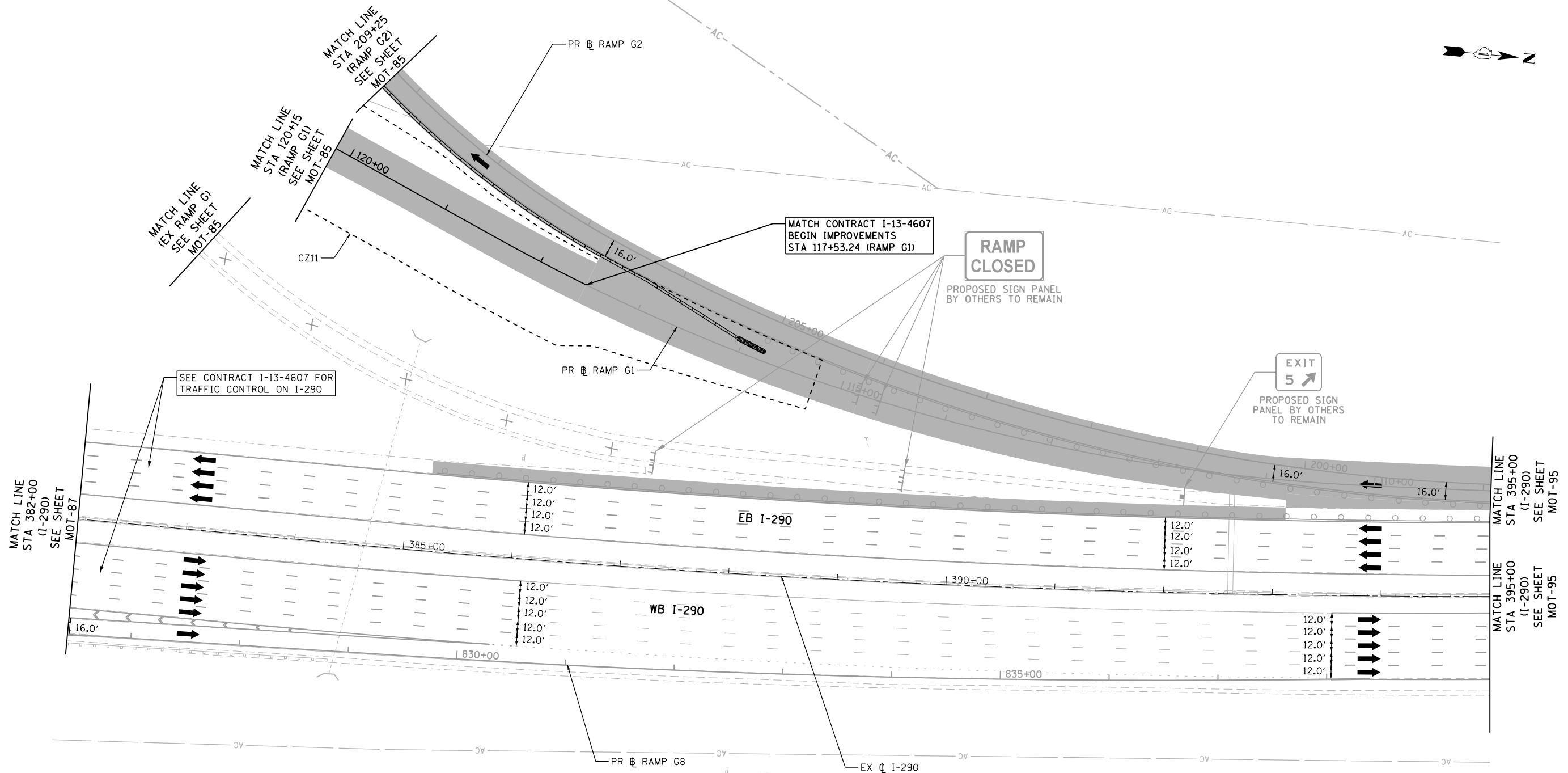

MATCH CONTRACT I-13-4607  
BEGIN IMPROVEMENTS  
STA 117+53.24 (RAMP G1)

**RAMP  
CLOSED**

PROPOSED SIGN PANEL  
BY OTHERS TO REMAIN

**EXIT  
5**

PROPOSED SIGN PANEL  
BY OTHERS TO REMAIN

SEE CONTRACT I-13-4607 FOR  
TRAFFIC CONTROL ON I-290

**NOTES:**  
1. TRAFFIC CONTROL SHOWN IN GRAYSCALE IS SET-UP AND MAINTAINED "BY OTHERS". COORDINATE WITH CONTRACTS I-13-4600, I-13-4601, I-13-4606, I-13-4607, I-13-4608, I-13-4621 AND I-13-4629.



**MOT LEGEND**

- |  |  |   |
|--|--|---|
| <ul style="list-style-type: none"> <li> CONSTRUCTION WORK ZONE</li> <li> CONSTRUCTION WORK ZONE (BY OTHERS)</li> <li> TEMPORARY PAVEMENT</li> <li> TEMPORARY PAVEMENT (PREVIOUSLY CONSTRUCTED/BY OTHERS)</li> <li> PREVIOUSLY COMPLETED CONSTRUCTION</li> <li> DIRECTION OF TRAFFIC</li> <li> TEMPORARY CONCRETE BARRIER (70400100)</li> </ul> | <ul style="list-style-type: none"> <li> TYPE II BARRICADES OR DRUMS WITH STEADY BURNING MONO-DIRECTIONAL LIGHT @ 100' CENTERS ON TANGENTS (50' CENTERS ALONG TAPERS AND RAMPS)</li> <li> TYPE III BARRICADE WITH STEADY BURNING LIGHT</li> <li> CONSTRUCTION SIGN PER IDOT STANDARDS</li> <li> VERTICAL PANEL WITH STEADY BURNING MONO-DIRECTIONAL LIGHT @ 100' CENTERS ON TANGENTS (50' CENTERS ALONG TAPERS AND RAMPS)</li> <li> IMPACT ATTENUATORS, TEMPORARY (FULLY REDIRECTIVE, NARROW), TEST LEVEL 3 (70600260)</li> </ul> | <ul style="list-style-type: none"> <li>(A) EXISTING PAVEMENT MARKING</li> <li>(B) PROPOSED PERMANENT PAVEMENT MARKING</li> <li>(1) WET REFLECTIVE TEMPORARY TAPE, TYPE III - LETTERS AND SYMBOLS (X7030025)</li> <li>(2) WET REFLECTIVE TEMPORARY TAPE TYPE III, 4 INCH (SOLID, WHITE) (X7030030)</li> <li>(3) WET REFLECTIVE TEMPORARY TAPE TYPE III, 4 INCH (6' SKIP-2' DASH, WHITE) (X7030030)</li> <li>(4) WET REFLECTIVE TEMPORARY TAPE TYPE III, 4 INCH (SOLID, YELLOW) (X7030030)</li> <li>(5) WET REFLECTIVE TEMPORARY TAPE TYPE III, 5 INCH (30' SKIP-10' DASH, WHITE) (X7030035)</li> <li>(6) WET REFLECTIVE TEMPORARY TAPE TYPE III, 8 INCH (SOLID, WHITE) (X7030045)</li> <li>(7) WET REFLECTIVE TEMPORARY TAPE TYPE III, 12 INCH (CHEVRONS, WHITE) (X7030050)</li> <li>(8) WET REFLECTIVE TEMPORARY TAPE TYPE III, 24 INCH (STOP BAR, WHITE) (X7030055)</li> <li>(9) EPOXY PAVEMENT MARKING - LETTERS AND SYMBOLS (78005100)</li> <li>(10) EPOXY PAVEMENT MARKING - LINE 4" (SOLID, WHITE) (78005110)</li> <li>(11) EPOXY PAVEMENT MARKING - LINE 4" (6' SKIP-2' DASH, WHITE) (78005110)</li> <li>(12) EPOXY PAVEMENT MARKING - LINE 4" (SOLID, YELLOW) (78005110)</li> <li>(13) EPOXY PAVEMENT MARKING - LINE 5" (30' SKIP-10' DASH, WHITE) (78005120)</li> <li>(14) EPOXY PAVEMENT MARKING - LINE 8" (SOLID, WHITE) (78005140)</li> <li>(15) EPOXY PAVEMENT MARKING - LINE 12" (CHEVRONS, WHITE) (78005150)</li> <li>(16) EPOXY PAVEMENT MARKING - LINE 24" (STOP BAR, WHITE) (78005180)</li> <li>(17) PAVEMENT MARKING PLACED IN PREVIOUS STAGE OR BY OTHERS</li> </ul> |
|--|--|---|

FILE NAME = D:\60195-4e-sht-staging\ID.12.dgn  
**Primera**

USER NAME = asantiag  
DESIGNED - ADW  
DRAWN - GEW  
PLOT SCALE = 100.0000' / in.  
CHECKED - RJD  
PLOT DATE = 11/18/2014  
DATE = 11/14/2014

REVISOR -  
REVISION -  
REVISOR -  
REVISION -  
REVISOR -  
REVISION -

**STATE OF ILLINOIS  
DEPARTMENT OF TRANSPORTATION**

**SUGGESTED STAGE OF CONSTRUCTION & TRAFFIC CONTROL  
STAGE 1D (I-290 /RAMPS G1&G2)**  
SCALE: 1" = 50' SHEET NO. 12 OF 14 SHEETS STA. TO STA.

F.A.P. RTE.	SECTION	COUNTY	TOTAL SHEETS	SHEET NO.
345	2013-083-R&B	DUPAGE	759	156
DRAWING NO. MOT-94			CONTRACT NO. 60Y95	
ILLINOIS FED. AID PROJECT				



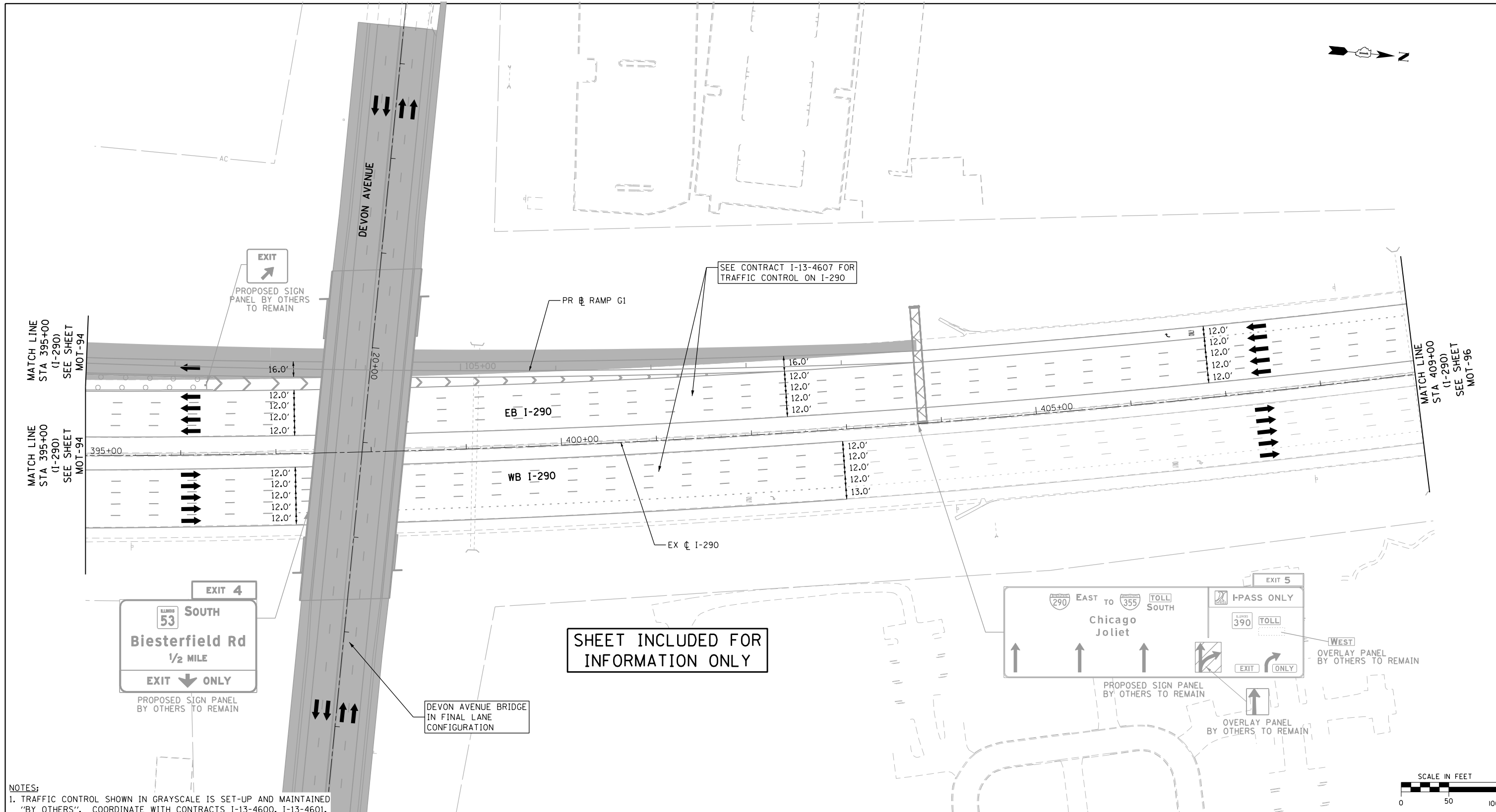

**NOTES:**  
 1. TRAFFIC CONTROL SHOWN IN GRAYSCALE IS SET-UP AND MAINTAINED "BY OTHERS". COORDINATE WITH CONTRACTS I-13-4600, I-13-4601, I-13-4606, I-13-4607, I-13-4608, I-13-4621 AND I-13-4629.

**MOT LEGEND**

- |  |  |   |  |  |
|--|--|---|--|--|
| <ul style="list-style-type: none"> <li> CONSTRUCTION WORK ZONE</li> <li> CONSTRUCTION WORK ZONE (BY OTHERS)</li> <li> TEMPORARY PAVEMENT</li> <li> TEMPORARY PAVEMENT (PREVIOUSLY CONSTRUCTED/BY OTHERS)</li> <li> PREVIOUSLY COMPLETED CONSTRUCTION</li> <li> DIRECTION OF TRAFFIC</li> <li> TEMPORARY CONCRETE BARRIER (70400100)</li> </ul> | <ul style="list-style-type: none"> <li> TYPE II BARRICADES OR DRUMS WITH STEADY BURNING MONO-DIRECTIONAL LIGHT @ 100' CENTERS ON TANGENTS (50' CENTERS ALONG TAPERS AND RAMPS)</li> <li> TYPE III BARRICADE WITH STEADY BURNING LIGHT</li> <li> CONSTRUCTION SIGN PER IDOT STANDARDS</li> <li> VERTICAL PANEL WITH STEADY BURNING MONO-DIRECTIONAL LIGHT @ 100' CENTERS ON TANGENTS (50' CENTERS ALONG TAPERS AND RAMPS)</li> <li> IMPACT ATTENUATORS, TEMPORARY (FULLY REDIRECTIVE, NARROW), TEST LEVEL 3 (70600260)</li> </ul> | <ul style="list-style-type: none"> <li>(A) EXISTING PAVEMENT MARKING</li> <li>(B) PROPOSED PERMANENT PAVEMENT MARKING</li> <li>(1) WET REFLECTIVE TEMPORARY TAPE, TYPE III - LETTERS AND SYMBOLS (X7030025)</li> <li>(2) WET REFLECTIVE TEMPORARY TAPE TYPE III, 4 INCH (SOLID, WHITE) (X7030030)</li> <li>(3) WET REFLECTIVE TEMPORARY TAPE TYPE III, 4 INCH (6' SKIP-2' DASH, WHITE) (X7030030)</li> <li>(4) WET REFLECTIVE TEMPORARY TAPE TYPE III, 4 INCH (SOLID, YELLOW) (X7030030)</li> </ul> | <ul style="list-style-type: none"> <li>(5) WET REFLECTIVE TEMPORARY TAPE TYPE III, 5 INCH (30' SKIP-10' DASH, WHITE) (X7030035)</li> <li>(6) WET REFLECTIVE TEMPORARY TAPE TYPE III, 8 INCH (SOLID, WHITE) (X7030045)</li> <li>(7) WET REFLECTIVE TEMPORARY TAPE TYPE III, 12 INCH (CHEVRONS, WHITE) (X7030050)</li> <li>(8) WET REFLECTIVE TEMPORARY TAPE TYPE III, 24 INCH (STOP BAR, WHITE) (X7030055)</li> <li>(9) EPOXY PAVEMENT MARKING - LETTERS AND SYMBOLS (78005100)</li> <li>(10) EPOXY PAVEMENT MARKING - LINE 4" (SOLID, WHITE) (78005110)</li> </ul> | <ul style="list-style-type: none"> <li>(11) EPOXY PAVEMENT MARKING - LINE 4" (6' SKIP-2' DASH, WHITE) (78005110)</li> <li>(12) EPOXY PAVEMENT MARKING - LINE 4" (SOLID, YELLOW) (78005110)</li> <li>(13) EPOXY PAVEMENT MARKING - LINE 5" (30' SKIP-10' DASH, WHITE) (78005120)</li> <li>(14) EPOXY PAVEMENT MARKING - LINE 8" (SOLID, WHITE) (78005140)</li> <li>(15) EPOXY PAVEMENT MARKING - LINE 12" (CHEVRONS, WHITE) (78005150)</li> <li>(16) EPOXY PAVEMENT MARKING - LINE 24" (STOP BAR, WHITE) (78005180)</li> <li>(17) PAVEMENT MARKING PLACED IN PREVIOUS STAGE OR BY OTHERS</li> </ul> |
|--|--|---|--|--|

FILE NAME = D:\60195-4e-sht-staging\ID.13.dgn  
**Primera**  
101, Road 9th St, 701-14th St, L, 701-14th St, L, 701-14th St, L, 701-14th St, L

USER NAME = asontag  
 DESIGNED - ADW  
 DRAWN - GEW  
 PLOT SCALE = 100.0000' / in.  
 CHECKED - RJD  
 PLOT DATE = 11/18/2014  
 DATE - 11/14/2014

DESIGNED - ADW  
 DRAWN - GEW  
 CHECKED - RJD  
 DATE - 11/14/2014

REVISED -  
 REVISED -  
 REVISED -  
 REVISED -

**STATE OF ILLINOIS  
 DEPARTMENT OF TRANSPORTATION**

**SUGGESTED STAGE OF CONSTRUCTION & TRAFFIC CONTROL**  
**STAGE 1D (I-290 / RAMP G1)**  
 SCALE: 1" = 50' SHEET NO. 13 OF 14 SHEETS STA. TO STA.

F.A.P. RTE.	SECTION	COUNTY	TOTAL SHEETS	SHEET NO.
345	2013-083-R&B	DUPAGE	759	157
DRAWING NO. MOT-95			CONTRACT NO. 60Y95	
ILLINOIS FED. AID PROJECT				



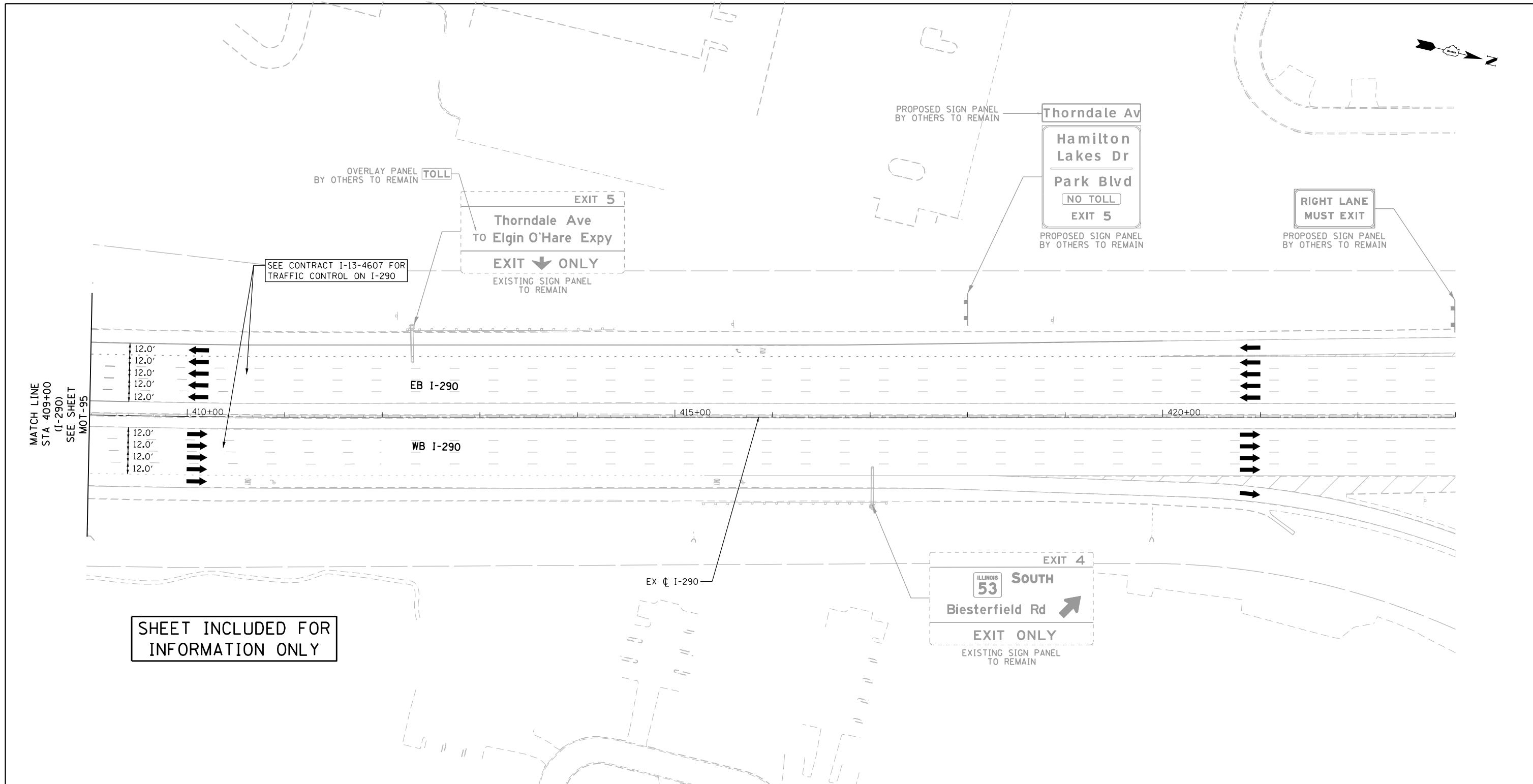

**SHEET INCLUDED FOR INFORMATION ONLY**

**NOTES:**  
 1. TRAFFIC CONTROL SHOWN IN GRAYSCALE IS SET-UP AND MAINTAINED 'BY OTHERS'. COORDINATE WITH CONTRACTS I-13-4600, I-13-4601, I-13-4606, I-13-4607, I-13-4608, I-13-4621 AND I-13-4629.



**MOT LEGEND**

- |  |  |   |   |  |
|--|--|---|---|--|
| <ul style="list-style-type: none"> <li> CONSTRUCTION WORK ZONE</li> <li> CONSTRUCTION WORK ZONE (BY OTHERS)</li> <li> TEMPORARY PAVEMENT</li> <li> PREVIOUSLY COMPLETED CONSTRUCTION</li> <li> DIRECTION OF TRAFFIC</li> <li> TEMPORARY CONCRETE BARRIER (70400100)</li> </ul> | <ul style="list-style-type: none"> <li> TYPE II BARRICADES OR DRUMS WITH STEADY BURNING MONO-DIRECTIONAL LIGHT @ 100' CENTERS ON TANGENTS (50' CENTERS ALONG TAPERS AND RAMP)</li> <li> TYPE III BARRICADE WITH STEADY BURNING LIGHT</li> <li> CONSTRUCTION SIGN PER IDOT STANDARDS</li> <li> VERTICAL PANEL WITH STEADY BURNING MONO-DIRECTIONAL LIGHT @ 100' CENTERS ON TANGENTS (50' CENTERS ALONG TAPERS AND RAMP)</li> <li> IMPACT ATTENUATORS, TEMPORARY (FULLY REDIRECTIVE, NARROW), TEST LEVEL 3 (70600260)</li> </ul> | <ul style="list-style-type: none"> <li> EXISTING PAVEMENT MARKING</li> <li> PROPOSED PERMANENT PAVEMENT MARKING</li> <li> ① WET REFLECTIVE TEMPORARY TAPE, TYPE III - LETTERS AND SYMBOLS (X7030025)</li> <li> ② WET REFLECTIVE TEMPORARY TAPE TYPE III, 4 INCH (SOLID, WHITE) (X7030030)</li> <li> ③ WET REFLECTIVE TEMPORARY TAPE TYPE III, 4 INCH (6' SKIP-2' DASH, WHITE) (X7030030)</li> <li> ④ WET REFLECTIVE TEMPORARY TAPE TYPE III, 4 INCH (SOLID, YELLOW) (X7030030)</li> </ul> | <ul style="list-style-type: none"> <li> ⑤ WET REFLECTIVE TEMPORARY TAPE TYPE III, 5 INCH (30' SKIP-10' DASH, WHITE) (X7030035)</li> <li> ⑥ WET REFLECTIVE TEMPORARY TAPE TYPE III, 8 INCH (SOLID, WHITE) (X7030045)</li> <li> ⑦ WET REFLECTIVE TEMPORARY TAPE TYPE III, 12 INCH (CHEVRONS, WHITE) (X7030050)</li> <li> ⑧ WET REFLECTIVE TEMPORARY TAPE TYPE III, 24 INCH (STOP BAR, WHITE) (X7030055)</li> <li> ⑨ EPOXY PAVEMENT MARKING - LETTERS AND SYMBOLS (78005100)</li> <li> ⑩ EPOXY PAVEMENT MARKING - LINE 4" (SOLID, WHITE) (78005110)</li> </ul> | <ul style="list-style-type: none"> <li> ⑪ EPOXY PAVEMENT MARKING - LINE 4" (6' SKIP-2' DASH, WHITE) (78005110)</li> <li> ⑫ EPOXY PAVEMENT MARKING - LINE 4" (SOLID, YELLOW) (78005110)</li> <li> ⑬ EPOXY PAVEMENT MARKING - LINE 5" (30' SKIP-10' DASH, WHITE) (78005120)</li> <li> ⑭ EPOXY PAVEMENT MARKING - LINE 8" (SOLID, WHITE) (78005140)</li> <li> ⑮ EPOXY PAVEMENT MARKING - LINE 12" (CHEVRONS, WHITE) (78005150)</li> <li> ⑯ EPOXY PAVEMENT MARKING - LINE 24" (STOP BAR, WHITE) (78005180)</li> <li> ⑰ PAVEMENT MARKING PLACED IN PREVIOUS STAGE OR BY OTHERS</li> </ul> |
|--|--|---|---|--|

FILE NAME = D:\60195-4e-sht-staging\ID.14.dgn  
**Primera**

USER NAME = asantiag  
 PLOT SCALE = 100.0000' / in.  
 PLOT DATE = 11/18/2014

DESIGNED - ADW  
 DRAWN - GEW  
 CHECKED - RJD  
 DATE - 11/14/2014

REVISED -  
 REVISED -  
 REVISED -  
 REVISED -

**STATE OF ILLINOIS  
 DEPARTMENT OF TRANSPORTATION**

**SUGGESTED STAGE OF CONSTRUCTION & TRAFFIC CONTROL**  
**STAGE 1D (I-290)**  
 SCALE: 1" = 50' SHEET NO. 14 OF 14 SHEETS STA. TO STA.

F.A.P. RTE.	SECTION	COUNTY	TOTAL SHEETS	SHEET NO.
345	2013-083-R&B	DUPAGE	759	158
DRAWING NO. MOT-96			CONTRACT NO. 60Y95	
ILLINOIS FED. AID PROJECT				

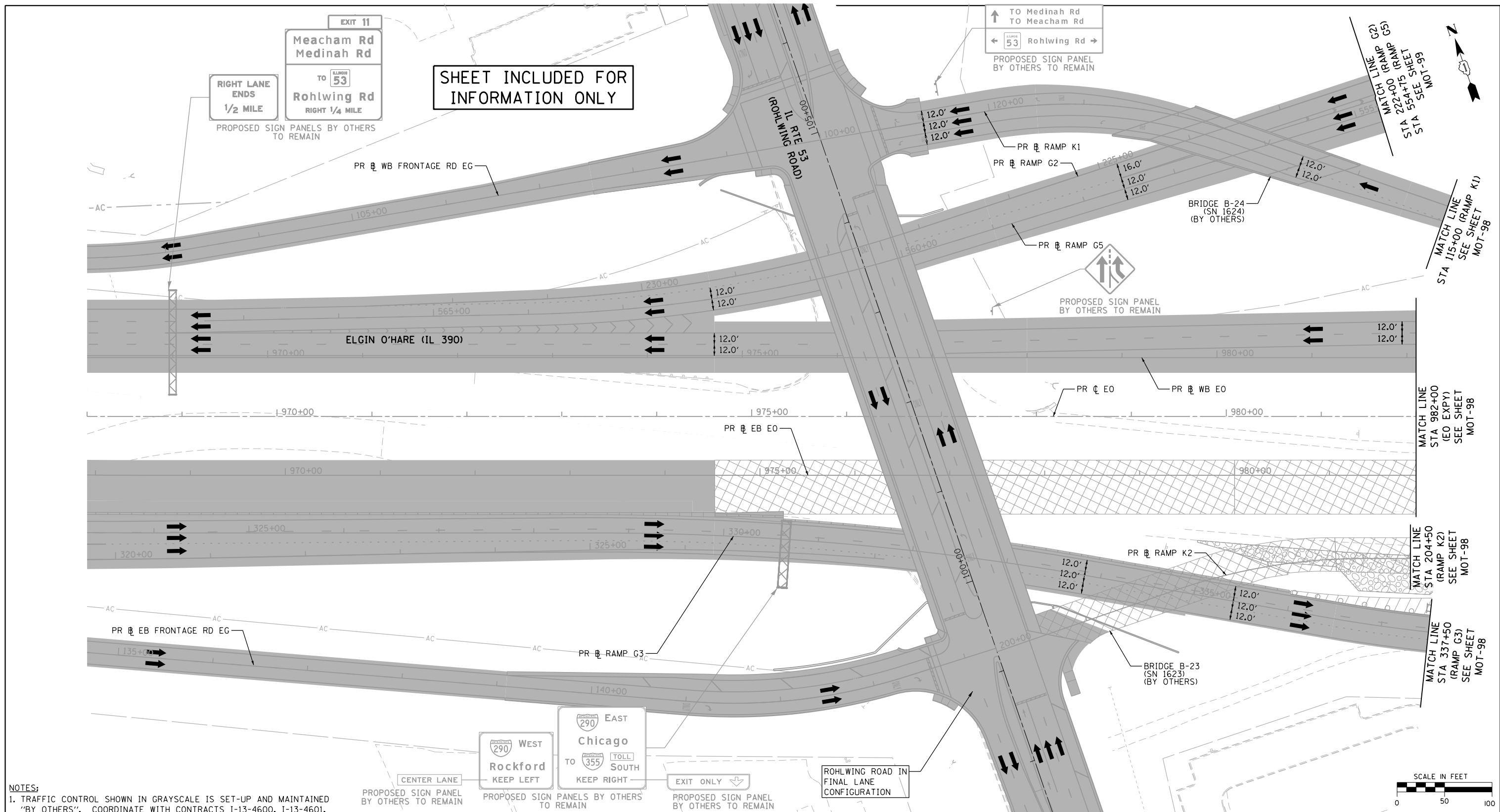

**SHEET INCLUDED FOR INFORMATION ONLY**

**NOTES:**  
 1. TRAFFIC CONTROL SHOWN IN GRAYSCALE IS SET-UP AND MAINTAINED "BY OTHERS". COORDINATE WITH CONTRACTS I-13-4600, I-13-4601, I-13-4606, I-13-4607, I-13-4608, I-13-4621 AND I-13-4629.

**MOT LEGEND**

- |   |   |   |  |  |
|---|---|---|--|--|
| <ul style="list-style-type: none"> <li>CONSTRUCTION WORK ZONE</li> <li>CONSTRUCTION WORK ZONE (BY OTHERS)</li> <li>TEMPORARY PAVEMENT</li> <li>TEMPORARY PAVEMENT (PREVIOUSLY CONSTRUCTED/BY OTHERS)</li> <li>PREVIOUSLY COMPLETED CONSTRUCTION</li> <li>DIRECTION OF TRAFFIC</li> <li>TEMPORARY CONCRETE BARRIER (70400100)</li> </ul> | <ul style="list-style-type: none"> <li>TYPE II BARRICADES OR DRUMS WITH STEADY BURNING MONO-DIRECTIONAL LIGHT @ 100' CENTERS ON TANGENTS (50' CENTERS ALONG TAPERS AND RAMPS)</li> <li>TYPE III BARRICADE WITH STEADY BURNING LIGHT</li> <li>CONSTRUCTION SIGN PER IDOT STANDARDS</li> <li>VERTICAL PANEL WITH STEADY BURNING MONO-DIRECTIONAL LIGHT @ 100' CENTERS ON TANGENTS (50' CENTERS ALONG TAPERS AND RAMPS)</li> <li>IMPACT ATTENUATORS, TEMPORARY (FULLY REDIRECTIVE, NARROW), TEST LEVEL 3 (70600260)</li> </ul> | <ul style="list-style-type: none"> <li>(A) EXISTING PAVEMENT MARKING</li> <li>(B) PROPOSED PERMANENT PAVEMENT MARKING</li> <li>(1) WET REFLECTIVE TEMPORARY TAPE, TYPE III - LETTERS AND SYMBOLS (X7030025)</li> <li>(2) WET REFLECTIVE TEMPORARY TAPE TYPE III, 4 INCH (SOLID, WHITE) (X7030030)</li> <li>(3) WET REFLECTIVE TEMPORARY TAPE TYPE III, 4 INCH (6' SKIP-2' DASH, WHITE) (X7030030)</li> <li>(4) WET REFLECTIVE TEMPORARY TAPE TYPE III, 4 INCH (SOLID, YELLOW) (X7030030)</li> </ul> | <ul style="list-style-type: none"> <li>(5) WET REFLECTIVE TEMPORARY TAPE TYPE III, 5 INCH (30' SKIP-10' DASH, WHITE) (X7030035)</li> <li>(6) WET REFLECTIVE TEMPORARY TAPE TYPE III, 8 INCH (SOLID, WHITE) (X7030045)</li> <li>(7) WET REFLECTIVE TEMPORARY TAPE TYPE III, 12 INCH (CHEVRONS, WHITE) (X7030050)</li> <li>(8) WET REFLECTIVE TEMPORARY TAPE TYPE III, 24 INCH (STOP BAR, WHITE) (X7030055)</li> <li>(9) EPOXY PAVEMENT MARKING - LETTERS AND SYMBOLS (78005100)</li> <li>(10) EPOXY PAVEMENT MARKING - LINE 4" (SOLID, WHITE) (78005110)</li> </ul> | <ul style="list-style-type: none"> <li>(11) EPOXY PAVEMENT MARKING - LINE 4" (6' SKIP-2' DASH, WHITE) (78005110)</li> <li>(12) EPOXY PAVEMENT MARKING - LINE 4" (SOLID, YELLOW) (78005110)</li> <li>(13) EPOXY PAVEMENT MARKING - LINE 5" (30' SKIP-10' DASH, WHITE) (78005120)</li> <li>(14) EPOXY PAVEMENT MARKING - LINE 8" (SOLID, WHITE) (78005140)</li> <li>(15) EPOXY PAVEMENT MARKING - LINE 12" (CHEVRONS, WHITE) (78005150)</li> <li>(16) EPOXY PAVEMENT MARKING - LINE 24" (STOP BAR, WHITE) (78005180)</li> <li>(17) PAVEMENT MARKING PLACED IN PREVIOUS STAGE OR BY OTHERS</li> </ul> |
|---|---|---|--|--|

FILE NAME = D:\60195-4e-sht-staging\2.01.dgn  
**Primera**  
101, Road 9th St, 7th Floor, San Francisco, CA 94103-1010

USER NAME = asantiag	DESIGNED - ADW	REVISED -
PLOT SCALE = 100.0000' / in.	DRAWN - GEW	REVISED -
PLOT DATE = 11/18/2014	CHECKED - RJD	REVISED -
	DATE - 11/14/2014	REVISED -

**STATE OF ILLINOIS  
 DEPARTMENT OF TRANSPORTATION**

**SUGGESTED STAGE OF CONSTRUCTION & TRAFFIC CONTROL  
 STAGE 2 (ELGIN O'HARE EXPY)**

SCALE: 1" = 50'    SHEET NO. 1 OF 14 SHEETS    STA. TO STA.

F.A.P. RTE.	SECTION	COUNTY	TOTAL SHEETS	SHEET NO.
345	2013-083-R&B	DUPAGE	759	159
DRAWING NO. MOT-97			CONTRACT NO. 60Y95	
ILLINOIS FED. AID PROJECT				

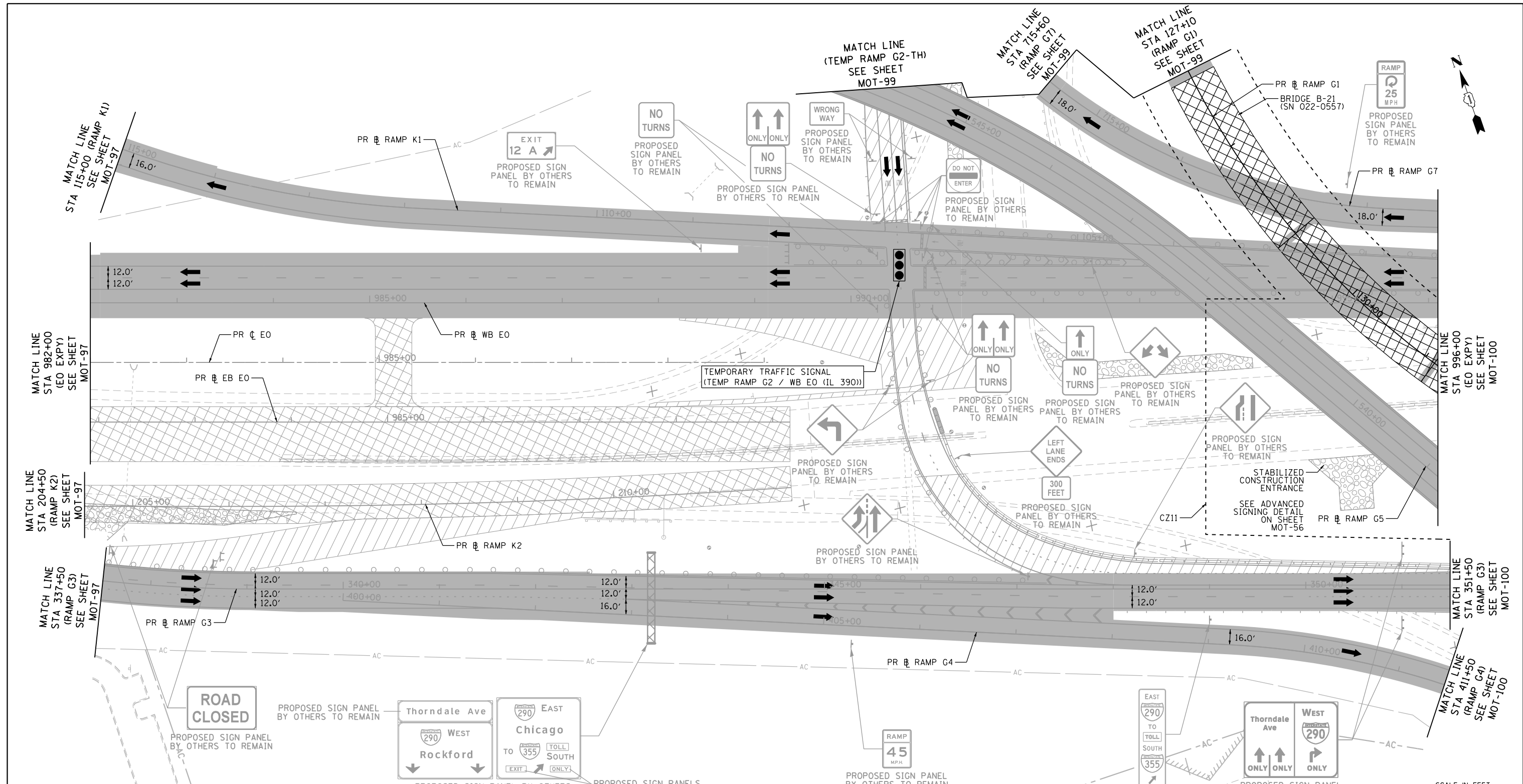

**NOTES:**  
 1. TRAFFIC CONTROL SHOWN IN GRAYSCALE IS SET-UP AND MAINTAINED 'BY OTHERS'. COORDINATE WITH CONTRACTS I-13-4600, I-13-4601, I-13-4606, I-13-4607, I-13-4608, I-13-4621 AND I-13-4629.

**MOT LEGEND**

- |   |   |   |
|---|---|---|
| <ul style="list-style-type: none"> <li>CONSTRUCTION WORK ZONE</li> <li>CONSTRUCTION WORK ZONE (BY OTHERS)</li> <li>TEMPORARY PAVEMENT</li> <li>TEMPORARY PAVEMENT (PREVIOUSLY CONSTRUCTED/BY OTHERS)</li> <li>PREVIOUSLY COMPLETED CONSTRUCTION</li> <li>DIRECTION OF TRAFFIC</li> <li>TEMPORARY CONCRETE BARRIER (70400100)</li> </ul> | <ul style="list-style-type: none"> <li>TYPE II BARRICADES OR DRUMS WITH STEADY BURNING MONO-DIRECTIONAL LIGHT @ 100' CENTERS ON TANGENTS (50' CENTERS ALONG TAPERS AND RAMPS)</li> <li>TYPE III BARRICADE WITH STEADY BURNING LIGHT</li> <li>CONSTRUCTION SIGN PER IDOT STANDARDS</li> <li>VERTICAL PANEL WITH STEADY BURNING MONO-DIRECTIONAL LIGHT @ 100' CENTERS ON TANGENTS (50' CENTERS ALONG TAPERS AND RAMPS)</li> <li>IMPACT ATTENUATORS, TEMPORARY (FULLY REDIRECTIVE, NARROW), TEST LEVEL 3 (70600260)</li> </ul> | <ul style="list-style-type: none"> <li>A EXISTING PAVEMENT MARKING</li> <li>B PROPOSED PERMANENT PAVEMENT MARKING</li> <li>1 WET REFLECTIVE TEMPORARY TAPE, TYPE III - LETTERS AND SYMBOLS (X7030025)</li> <li>2 WET REFLECTIVE TEMPORARY TAPE TYPE III, 4 INCH (SOLID, WHITE) (X7030030)</li> <li>3 WET REFLECTIVE TEMPORARY TAPE TYPE III, 4 INCH (6' SKIP-2' DASH, WHITE) (X7030030)</li> <li>4 WET REFLECTIVE TEMPORARY TAPE TYPE III, 4 INCH (SOLID, YELLOW) (X7030030)</li> <li>5 WET REFLECTIVE TEMPORARY TAPE TYPE III, 5 INCH (30' SKIP-10' DASH, WHITE) (X7030035)</li> <li>6 WET REFLECTIVE TEMPORARY TAPE TYPE III, 8 INCH (SOLID, WHITE) (X7030045)</li> <li>7 WET REFLECTIVE TEMPORARY TAPE TYPE III, 12 INCH (CHEVRONS, WHITE) (X7030050)</li> <li>8 WET REFLECTIVE TEMPORARY TAPE TYPE III, 24 INCH (STOP BAR, WHITE) (X7030055)</li> <li>9 EPOXY PAVEMENT MARKING - LETTERS AND SYMBOLS (78005100)</li> <li>10 EPOXY PAVEMENT MARKING - LINE 4" (SOLID, WHITE) (78005110)</li> <li>11 EPOXY PAVEMENT MARKING - LINE 4" (6' SKIP-2' DASH, WHITE) (78005110)</li> <li>12 EPOXY PAVEMENT MARKING - LINE 4" (SOLID, YELLOW) (78005110)</li> <li>13 EPOXY PAVEMENT MARKING - LINE 5" (30' SKIP-10' DASH, WHITE) (78005120)</li> <li>14 EPOXY PAVEMENT MARKING - LINE 8" (SOLID, WHITE) (78005140)</li> <li>15 EPOXY PAVEMENT MARKING - LINE 12" (CHEVRONS, WHITE) (78005150)</li> <li>16 EPOXY PAVEMENT MARKING - LINE 24" (STOP BAR, WHITE) (78005180)</li> <li>17 PAVEMENT MARKING PLACED IN PREVIOUS STAGE OR BY OTHERS</li> </ul> |
|---|---|---|

FILE NAME = D:\160195-4e-sht-staging\22\_02.dgn  
**Primera**  
101, Road & 140-70-14, 140-70-14, 140-70-14, 140-70-14

USER NAME = asantiag  
 DESIGNED - ADW  
 DRAWN - GEW  
 CHECKED - RJD  
 DATE = 11/14/2014

REVISÉ -  
 REVISÉ -  
 REVISÉ -  
 REVISÉ -

**STATE OF ILLINOIS  
 DEPARTMENT OF TRANSPORTATION**

**SUGGESTED STAGE OF CONSTRUCTION & TRAFFIC CONTROL**  
**STAGE 2 (ELGIN O'HARE EXPY)**  
 SCALE: 1" = 50' SHEET NO. 2 OF 14 SHEETS STA. TO STA.

F.A.P. RTE.	SECTION	COUNTY	TOTAL SHEETS	SHEET NO.
345	2013-083-R&B	DUPAGE	759	160
DRAWING NO. MOT-98			CONTRACT NO. 60Y95	
ILLINOIS FED. AID PROJECT				



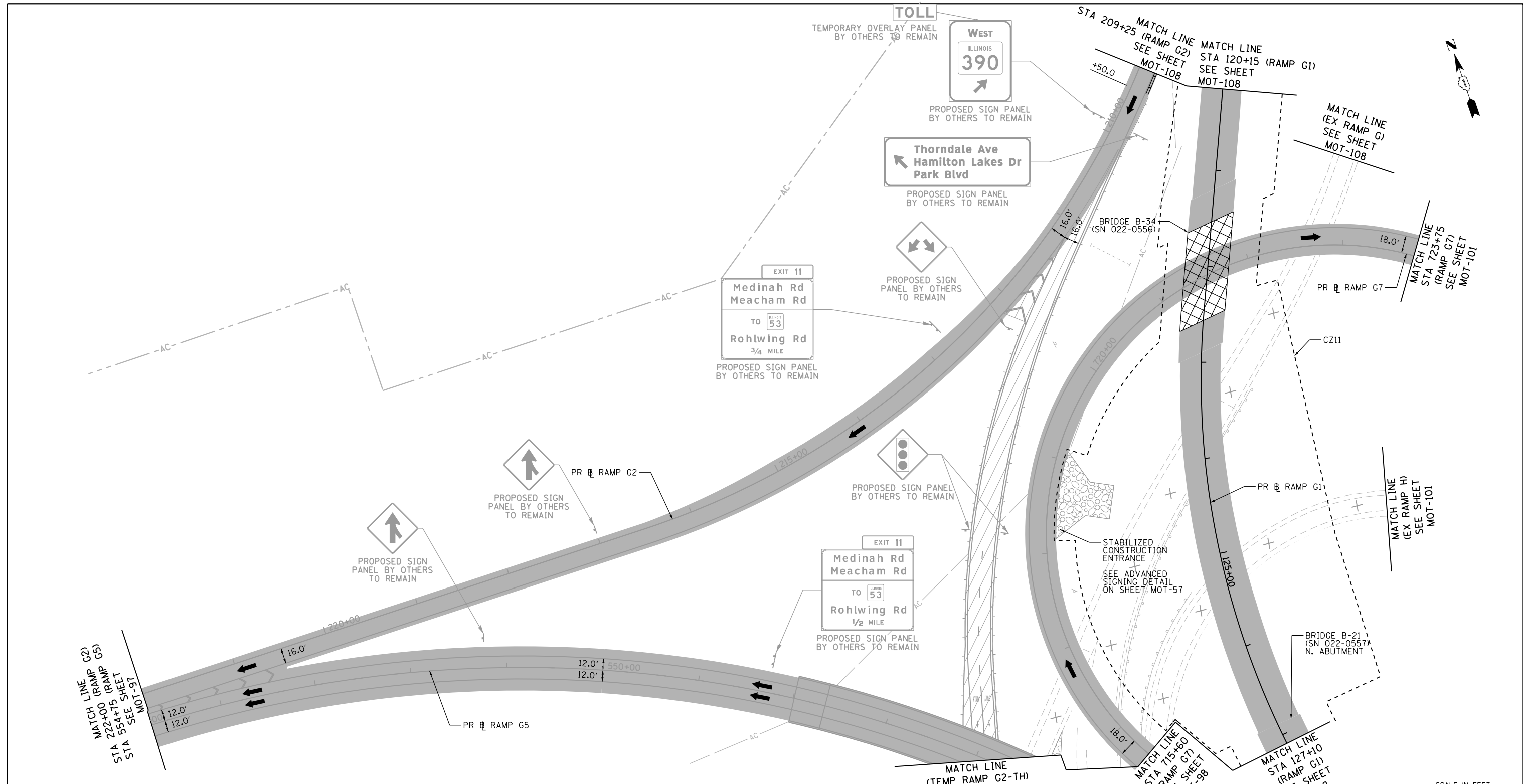

**NOTES:**  
 1. TRAFFIC CONTROL SHOWN IN GRAYSCALE IS SET-UP AND MAINTAINED "BY OTHERS". COORDINATE WITH CONTRACTS I-13-4600, I-13-4601, I-13-4606, I-13-4607, I-13-4608, I-13-4621 AND I-13-4629.

**MOT LEGEND**

- |  |   |   |   |  |
|--|---|---|---|--|
| <ul style="list-style-type: none"> <li> CONSTRUCTION WORK ZONE</li> <li> CONSTRUCTION WORK ZONE (BY OTHERS)</li> <li> TEMPORARY PAVEMENT</li> <li> TEMPORARY PAVEMENT (PREVIOUSLY CONSTRUCTED/BY OTHERS)</li> <li> PREVIOUSLY COMPLETED CONSTRUCTION</li> <li> DIRECTION OF TRAFFIC</li> <li> TEMPORARY CONCRETE BARRIER (70400100)</li> </ul> | <ul style="list-style-type: none"> <li> TYPE II BARRICADES OR DRUMS WITH STEADY BURNING MONO-DIRECTIONAL LIGHT @ 100' CENTERS ON TANGENTS (50' CENTERS ALONG TAPERS AND RAMPS)</li> <li> TYPE III BARRICADE WITH STEADY BURNING LIGHT</li> <li> VERTICAL PANEL WITH STEADY BURNING MONO-DIRECTIONAL LIGHT @ 100' CENTERS ON TANGENTS (50' CENTERS ALONG TAPERS AND RAMPS)</li> <li> IMPACT ATTENUATORS, TEMPORARY (FULLY REDIRECTIVE, NARROW), TEST LEVEL 3 (70600260)</li> </ul> | <ul style="list-style-type: none"> <li> EXISTING PAVEMENT MARKING</li> <li> PROPOSED PERMANENT PAVEMENT MARKING</li> <li> WET REFLECTIVE TEMPORARY TAPE, TYPE III - LETTERS AND SYMBOLS (X7030025)</li> <li> WET REFLECTIVE TEMPORARY TAPE TYPE III, 4 INCH (SOLID, WHITE) (X7030030)</li> <li> WET REFLECTIVE TEMPORARY TAPE TYPE III, 4 INCH (6' SKIP-2' DASH, WHITE) (X7030030)</li> <li> WET REFLECTIVE TEMPORARY TAPE TYPE III, 4 INCH (SOLID, YELLOW) (X7030030)</li> </ul> | <ul style="list-style-type: none"> <li> WET REFLECTIVE TEMPORARY TAPE TYPE III, 5 INCH (30' SKIP-10' DASH, WHITE) (X7030035)</li> <li> WET REFLECTIVE TEMPORARY TAPE TYPE III, 8 INCH (SOLID, WHITE) (X7030045)</li> <li> WET REFLECTIVE TEMPORARY TAPE TYPE III, 12 INCH (CHEVRONS, WHITE) (X7030050)</li> <li> WET REFLECTIVE TEMPORARY TAPE TYPE III, 24 INCH (STOP BAR, WHITE) (X7030055)</li> <li> EPOXY PAVEMENT MARKING - LETTERS AND SYMBOLS (78005100)</li> <li> EPOXY PAVEMENT MARKING - LINE 4" (SOLID, WHITE) (78005110)</li> </ul> | <ul style="list-style-type: none"> <li> EPOXY PAVEMENT MARKING - LINE 4" (6' SKIP-2' DASH, WHITE) (78005110)</li> <li> EPOXY PAVEMENT MARKING - LINE 4" (SOLID, YELLOW) (78005110)</li> <li> EPOXY PAVEMENT MARKING - LINE 5" (30' SKIP-10' DASH, WHITE) (78005120)</li> <li> EPOXY PAVEMENT MARKING - LINE 8" (SOLID, WHITE) (78005140)</li> <li> EPOXY PAVEMENT MARKING - LINE 12" (CHEVRONS, WHITE) (78005150)</li> <li> EPOXY PAVEMENT MARKING - LINE 24" (STOP BAR, WHITE) (78005180)</li> <li> PAVEMENT MARKING PLACED IN PREVIOUS STAGE OR BY OTHERS</li> </ul> |
|--|---|---|---|--|

FILE NAME = D:\60195-4e-sht-staging\2.03.dgn  
**Primera**  
101, Wood Dale, IL 60195-4000

USER NAME = asantiag	DESIGNED - ADW	REVISED -
PLOT SCALE = 100.0000' / in.	DRAWN - GEW	REVISED -
PLOT DATE = 11/18/2014	CHECKED - RJD	REVISED -
	DATE = 11/14/2014	REVISED -

**STATE OF ILLINOIS  
 DEPARTMENT OF TRANSPORTATION**

**SUGGESTED STAGE OF CONSTRUCTION & TRAFFIC CONTROL  
 STAGE 2 (RAMPS G1,G2,G5,&G7)**

SCALE: 1" = 50'    SHEET NO. 3 OF 14 SHEETS    STA. TO STA.

F.A.P. RTE.	SECTION	COUNTY	TOTAL SHEETS	SHEET NO.
345	2013-083-R&B	DUPAGE	759	161
DRAWING NO. MOT-99			CONTRACT NO. 60Y95	
ILLINOIS FED. AID PROJECT				

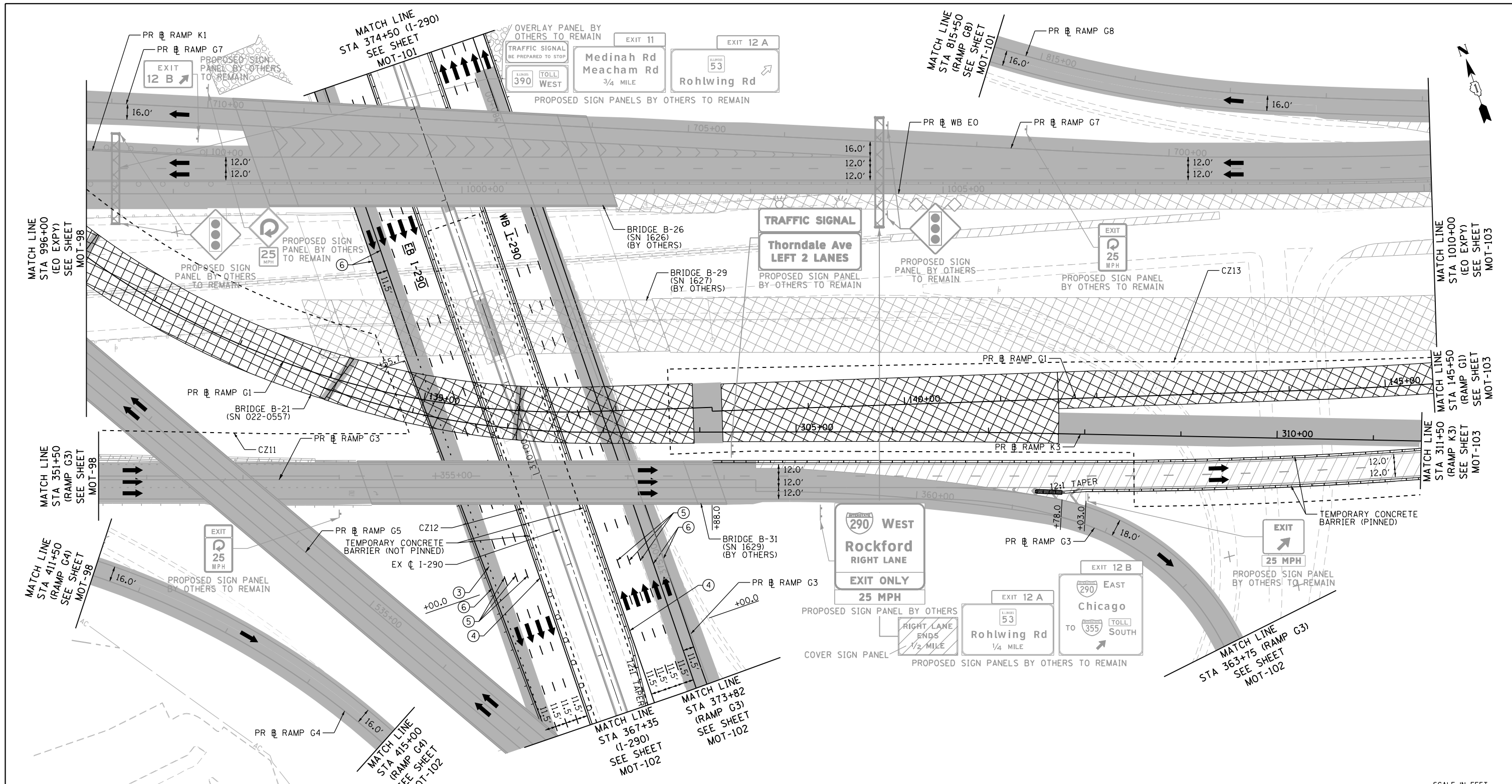

**NOTES:**  
 1. TRAFFIC CONTROL SHOWN IN GRAYSCALE IS SET-UP AND MAINTAINED "BY OTHERS". COORDINATE WITH CONTRACTS I-13-4600, I-13-4601, I-13-4606, I-13-4607, I-13-4608, I-13-4621 AND I-13-4629.

**MOT LEGEND**

- |   |   |   |  |
|---|---|---|--|
| <ul style="list-style-type: none"> <li>CONSTRUCTION WORK ZONE</li> <li>CONSTRUCTION WORK ZONE (BY OTHERS)</li> <li>TEMPORARY PAVEMENT</li> <li>TEMPORARY PAVEMENT (PREVIOUSLY CONSTRUCTED/BY OTHERS)</li> <li>PREVIOUSLY COMPLETED CONSTRUCTION</li> <li>DIRECTION OF TRAFFIC</li> <li>TEMPORARY CONCRETE BARRIER (70400100)</li> </ul> | <ul style="list-style-type: none"> <li>TYPE II BARRICADES OR DRUMS WITH STEADY BURNING MONO-DIRECTIONAL LIGHT @ 100' CENTERS ON TANGENTS (50' CENTERS ALONG TAPERS AND RAMPS)</li> <li>TYPE III BARRICADE WITH STEADY BURNING LIGHT</li> <li>CONSTRUCTION SIGN PER IDOT STANDARDS</li> <li>VERTICAL PANEL WITH STEADY BURNING MONO-DIRECTIONAL LIGHT @ 100' CENTERS ON TANGENTS (50' CENTERS ALONG TAPERS AND RAMPS)</li> <li>IMPACT ATTENUATORS, TEMPORARY (FULLY REDIRECTIVE, NARROW), TEST LEVEL 3 (70600260)</li> </ul> | <ul style="list-style-type: none"> <li>EXISTING PAVEMENT MARKING</li> <li>PROPOSED PERMANENT PAVEMENT MARKING</li> <li>WET REFLECTIVE TEMPORARY TAPE, TYPE III - LETTERS AND SYMBOLS (X7030025)</li> <li>WET REFLECTIVE TEMPORARY TAPE TYPE III, 4 INCH (SOLID, WHITE) (X7030030)</li> <li>WET REFLECTIVE TEMPORARY TAPE TYPE III, 4 INCH (6' SKIP-2' DASH, WHITE) (X7030030)</li> <li>WET REFLECTIVE TEMPORARY TAPE TYPE III, 4 INCH (SOLID, YELLOW) (X7030030)</li> </ul> | <ul style="list-style-type: none"> <li>WET REFLECTIVE TEMPORARY TAPE TYPE III, 5 INCH (30' SKIP-10' DASH, WHITE) (X7030035)</li> <li>WET REFLECTIVE TEMPORARY TAPE TYPE III, 8 INCH (SOLID, WHITE) (X7030045)</li> <li>WET REFLECTIVE TEMPORARY TAPE TYPE III, 12 INCH (CHEVRONS, WHITE) (X7030050)</li> <li>WET REFLECTIVE TEMPORARY TAPE TYPE III, 24 INCH (STOP BAR, WHITE) (X7030055)</li> <li>EPOXY PAVEMENT MARKING - LETTERS AND SYMBOLS (78005100)</li> <li>EPOXY PAVEMENT MARKING - LINE 4" (SOLID, WHITE) (78005110)</li> <li>EPOXY PAVEMENT MARKING - LINE 4" (6' SKIP-2' DASH, WHITE) (78005110)</li> <li>EPOXY PAVEMENT MARKING - LINE 4" (SOLID, YELLOW) (78005110)</li> <li>EPOXY PAVEMENT MARKING - LINE 5" (30' SKIP-10' DASH, WHITE) (78005120)</li> <li>EPOXY PAVEMENT MARKING - LINE 8" (SOLID, WHITE) (78005140)</li> <li>EPOXY PAVEMENT MARKING - LINE 12" (CHEVRONS, WHITE) (78005150)</li> <li>EPOXY PAVEMENT MARKING - LINE 24" (STOP BAR, WHITE) (78005180)</li> <li>PAVEMENT MARKING PLACED IN PREVIOUS STAGE OR BY OTHERS</li> </ul> |
|---|---|---|--|

FILE NAME = D:\160195-4e-sht-staging\2.04.dgn  
**Primera**

USER NAME = asontag  
 DESIGNED - ADW  
 DRAWN - GEW  
 CHECKED - RJD  
 DATE - 11/14/2014

REVISOR -  
 REVISION -  
 REVISION -  
 REVISION -

**STATE OF ILLINOIS  
 DEPARTMENT OF TRANSPORTATION**

**SUGGESTED STAGE OF CONSTRUCTION & TRAFFIC CONTROL  
 STAGE 2 (ELGIN O'HARE EXPY)**  
 SCALE: 1" = 50' SHEET NO. 4 OF 14 SHEETS STA. TO STA.

F.A.P. RTE.	SECTION	COUNTY	TOTAL SHEETS	SHEET NO.
345	2013-083-R&B	DUPAGE	759	162
DRAWING NO. MOT-100			CONTRACT NO. 60Y95	
ILLINOIS FED. AID PROJECT				

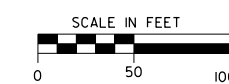



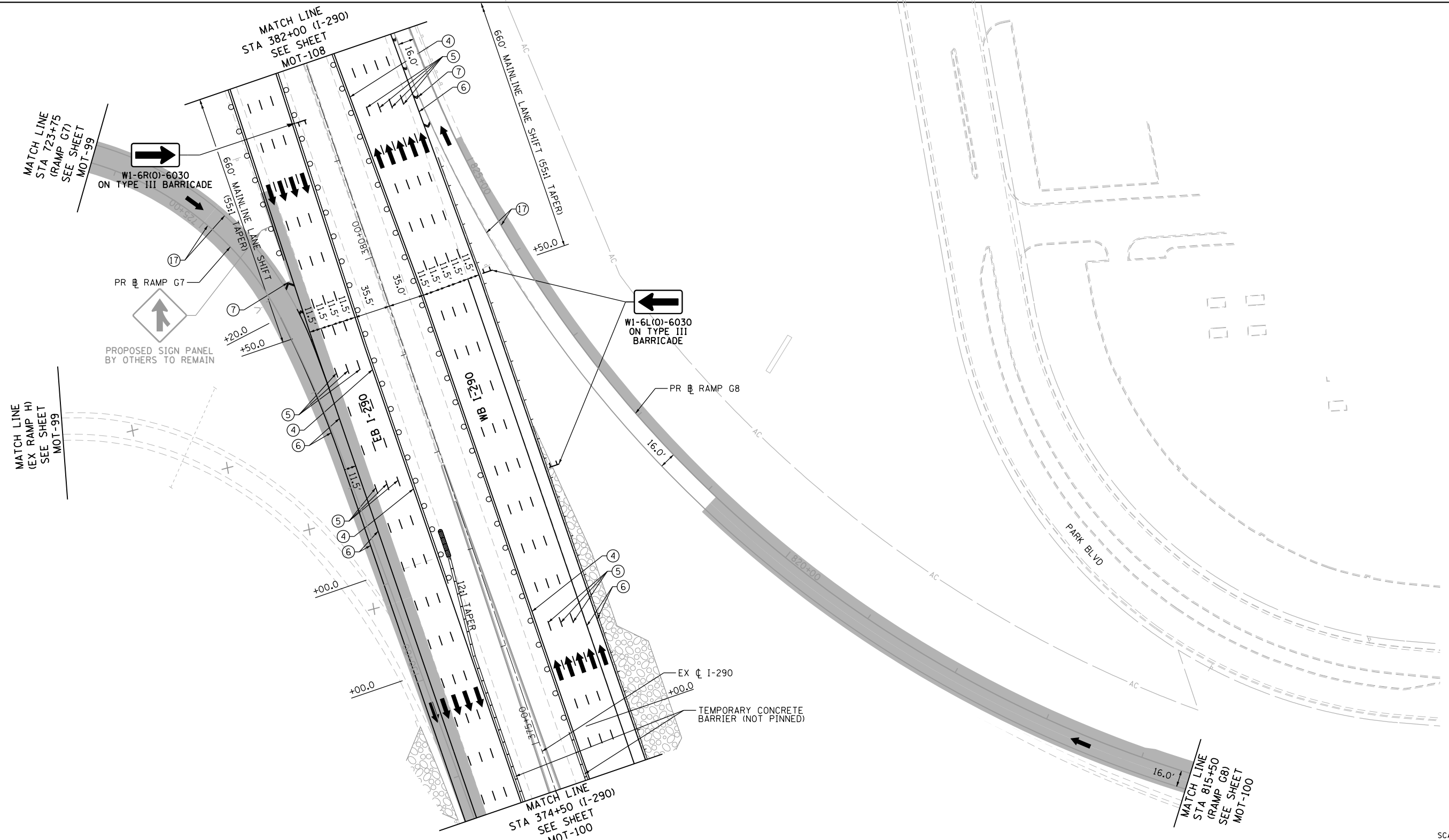

**NOTES:**  
 1. TRAFFIC CONTROL SHOWN IN GRAYSCALE IS SET-UP AND MAINTAINED "BY OTHERS". COORDINATE WITH CONTRACTS I-13-4600, I-13-4601, I-13-4606, I-13-4607, I-13-4608, I-13-4621 AND I-13-4629.

**MOT LEGEND**

- |  |  |   |
|--|--|---|
| <ul style="list-style-type: none"> <li> CONSTRUCTION WORK ZONE</li> <li> CONSTRUCTION WORK ZONE (BY OTHERS)</li> <li> TEMPORARY PAVEMENT</li> <li> TEMPORARY PAVEMENT (PREVIOUSLY CONSTRUCTED/BY OTHERS)</li> <li> PREVIOUSLY COMPLETED CONSTRUCTION</li> <li> DIRECTION OF TRAFFIC</li> <li> TEMPORARY CONCRETE BARRIER (70400100)</li> </ul> | <ul style="list-style-type: none"> <li> TYPE II BARRICADES OR DRUMS WITH STEADY BURNING MONO-DIRECTIONAL LIGHT @ 100' CENTERS ON TANGENTS (50' CENTERS ALONG TAPERS AND RAMPS)</li> <li> TYPE III BARRICADE WITH STEADY BURNING LIGHT</li> <li> CONSTRUCTION SIGN PER IDOT STANDARDS</li> <li> VERTICAL PANEL WITH STEADY BURNING MONO-DIRECTIONAL LIGHT @ 100' CENTERS ON TANGENTS (50' CENTERS ALONG TAPERS AND RAMPS)</li> <li> IMPACT ATTENUATORS, TEMPORARY (FULLY REDIRECTIVE, NARROW), TEST LEVEL 3 (70600260)</li> </ul> | <ul style="list-style-type: none"> <li>(A) EXISTING PAVEMENT MARKING</li> <li>(B) PROPOSED PERMANENT PAVEMENT MARKING</li> <li>(1) WET REFLECTIVE TEMPORARY TAPE, TYPE III - LETTERS AND SYMBOLS (X7030025)</li> <li>(2) WET REFLECTIVE TEMPORARY TAPE TYPE III, 4 INCH (SOLID, WHITE) (X7030030)</li> <li>(3) WET REFLECTIVE TEMPORARY TAPE TYPE III, 4 INCH (6' SKIP-2' DASH, WHITE) (X7030030)</li> <li>(4) WET REFLECTIVE TEMPORARY TAPE TYPE III, 4 INCH (SOLID, YELLOW) (X7030030)</li> <li>(5) WET REFLECTIVE TEMPORARY TAPE TYPE III, 5 INCH (30' SKIP-10' DASH, WHITE) (X7030035)</li> <li>(6) WET REFLECTIVE TEMPORARY TAPE TYPE III, 8 INCH (SOLID, WHITE) (X7030045)</li> <li>(7) WET REFLECTIVE TEMPORARY TAPE TYPE III, 12 INCH (CHEVRONS, WHITE) (X7030050)</li> <li>(8) WET REFLECTIVE TEMPORARY TAPE TYPE III, 24 INCH (STOP BAR, WHITE) (X7030055)</li> <li>(9) EPOXY PAVEMENT MARKING - LETTERS AND SYMBOLS (78005100)</li> <li>(10) EPOXY PAVEMENT MARKING - LINE 4" (SOLID, WHITE) (78005110)</li> <li>(11) EPOXY PAVEMENT MARKING - LINE 4" (6' SKIP-2' DASH, WHITE) (78005110)</li> <li>(12) EPOXY PAVEMENT MARKING - LINE 4" (SOLID, YELLOW) (78005110)</li> <li>(13) EPOXY PAVEMENT MARKING - LINE 5" (30' SKIP-10' DASH, WHITE) (78005120)</li> <li>(14) EPOXY PAVEMENT MARKING - LINE 8" (SOLID, WHITE) (78005140)</li> <li>(15) EPOXY PAVEMENT MARKING - LINE 12" (CHEVRONS, WHITE) (78005150)</li> <li>(16) EPOXY PAVEMENT MARKING - LINE 24" (STOP BAR, WHITE) (78005180)</li> <li>(17) PAVEMENT MARKING PLACED IN PREVIOUS STAGE OR BY OTHERS</li> </ul> |
|--|--|---|

FILE NAME = D:\60195-4e-sht-staging\2.05.dgn  
**Primera**  
101, Wood Dale, IL 60195-4000

USER NAME = asantiag  
 DESIGNED - ADW  
 DRAWN - GEW  
 PLOT SCALE = 100.0000' / in.  
 CHECKED - RJD  
 PLOT DATE = 11/18/2014  
 DATE - 11/14/2014

DESIGNED - ADW  
 DRAWN - GEW  
 CHECKED - RJD  
 DATE - 11/14/2014

REVISED -  
 REVISED -  
 REVISED -  
 REVISED -

**STATE OF ILLINOIS  
 DEPARTMENT OF TRANSPORTATION**

**SUGGESTED STAGE OF CONSTRUCTION & TRAFFIC CONTROL  
 STAGE 2 (I-290 / RAMPS G7&G8)**

SCALE: 1" = 50' SHEET NO. 5 OF 14 SHEETS STA. TO STA.

F.A.P. RTE.	SECTION	COUNTY	TOTAL SHEETS	SHEET NO.
345	2013-083-R&B	DUPAGE	759	163
DRAWING NO. MOT-101			CONTRACT NO. 60Y95	
ILLINOIS FED. AID PROJECT				



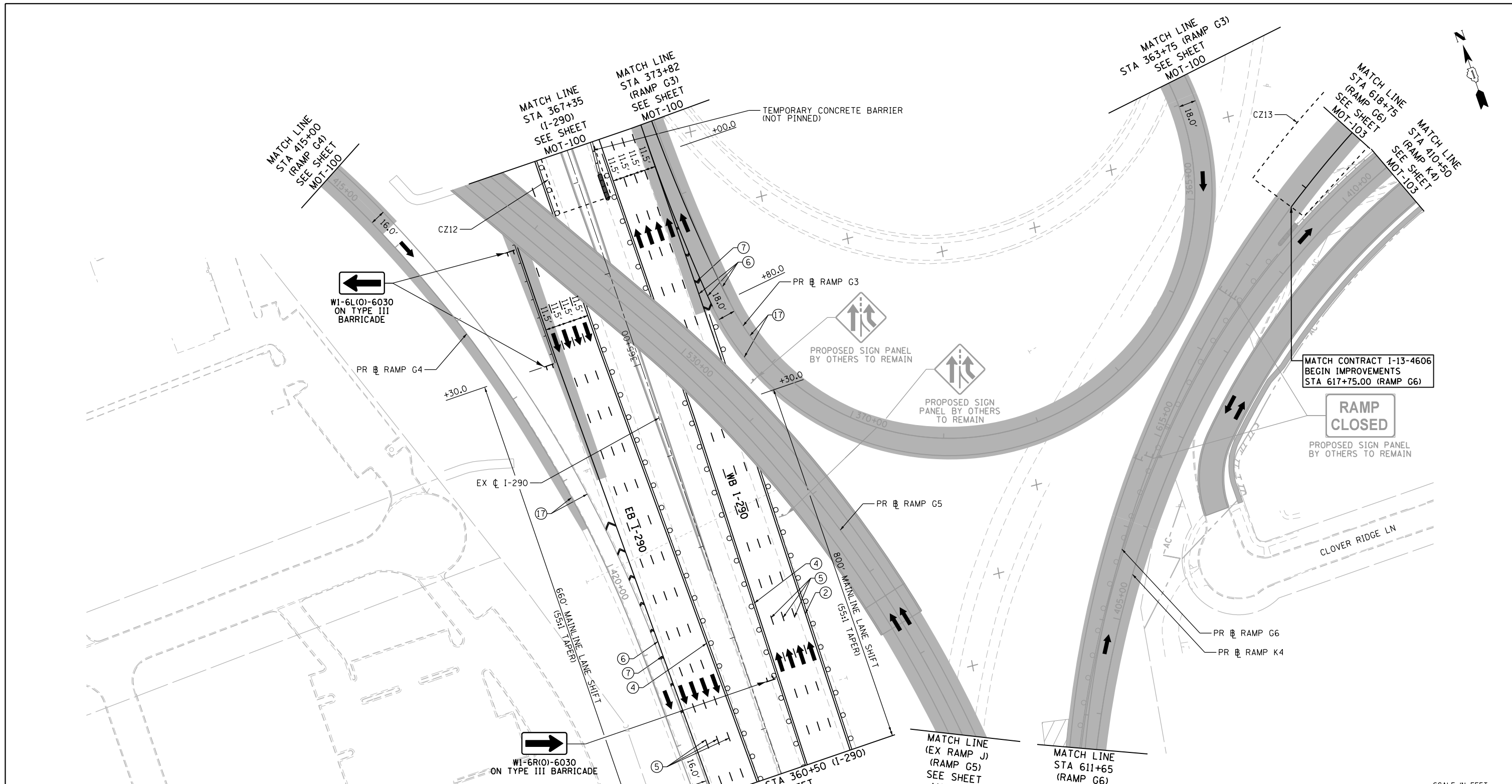

**NOTES:**  
 1. TRAFFIC CONTROL SHOWN IN GRAYSCALE IS SET-UP AND MAINTAINED "BY OTHERS". COORDINATE WITH CONTRACTS I-13-4600, I-13-4601, I-13-4606, I-13-4607, I-13-4608, I-13-4621 AND I-13-4629.

**MOT LEGEND**

- |  |  |   |   |  |
|--|--|---|---|--|
| <ul style="list-style-type: none"> <li> CONSTRUCTION WORK ZONE</li> <li> CONSTRUCTION WORK ZONE (BY OTHERS)</li> <li> TEMPORARY PAVEMENT</li> <li> PREVIOUSLY COMPLETED CONSTRUCTION</li> <li> DIRECTION OF TRAFFIC</li> <li> TEMPORARY CONCRETE BARRIER (70400100)</li> </ul> | <ul style="list-style-type: none"> <li> TYPE II BARRICADES OR DRUMS WITH STEADY BURNING MONO-DIRECTIONAL LIGHT @ 100' CENTERS ON TANGENTS (50' CENTERS ALONG TAPERS AND RAMPS)</li> <li> TYPE III BARRICADE WITH STEADY BURNING LIGHT</li> <li> CONSTRUCTION SIGN PER IDOT STANDARDS</li> <li> VERTICAL PANEL WITH STEADY BURNING MONO-DIRECTIONAL LIGHT @ 100' CENTERS ON TANGENTS (50' CENTERS ALONG TAPERS AND RAMPS)</li> <li> IMPACT ATTENUATORS, TEMPORARY (FULLY REDIRECTIVE, NARROW), TEST LEVEL 3 (70600260)</li> </ul> | <ul style="list-style-type: none"> <li> EXISTING PAVEMENT MARKING</li> <li> PROPOSED PERMANENT PAVEMENT MARKING</li> <li> WET REFLECTIVE TEMPORARY TAPE, TYPE III - LETTERS AND SYMBOLS (X7030025)</li> <li> WET REFLECTIVE TEMPORARY TAPE TYPE III, 4 INCH (SOLID, WHITE) (X7030030)</li> <li> WET REFLECTIVE TEMPORARY TAPE TYPE III, 6 INCH (6' SKIP-2' DASH, WHITE) (X7030030)</li> <li> WET REFLECTIVE TEMPORARY TAPE TYPE III, 4 INCH (SOLID, YELLOW) (X7030030)</li> </ul> | <ul style="list-style-type: none"> <li> WET REFLECTIVE TEMPORARY TAPE TYPE III, 5 INCH (30' SKIP-10' DASH, WHITE) (X7030035)</li> <li> WET REFLECTIVE TEMPORARY TAPE TYPE III, 8 INCH (SOLID, WHITE) (X7030045)</li> <li> WET REFLECTIVE TEMPORARY TAPE TYPE III, 12 INCH (CHEVRONS, WHITE) (X7030050)</li> <li> WET REFLECTIVE TEMPORARY TAPE TYPE III, 24 INCH (STOP BAR, WHITE) (X7030055)</li> <li> EPOXY PAVEMENT MARKING - LETTERS AND SYMBOLS (78005100)</li> <li> EPOXY PAVEMENT MARKING - LINE 4" (SOLID, WHITE) (78005110)</li> </ul> | <ul style="list-style-type: none"> <li> EPOXY PAVEMENT MARKING - LINE 4" (6' SKIP-2' DASH, WHITE) (78005110)</li> <li> EPOXY PAVEMENT MARKING - LINE 4" (SOLID, YELLOW) (78005110)</li> <li> EPOXY PAVEMENT MARKING - LINE 5" (30' SKIP-10' DASH, WHITE) (78005120)</li> <li> EPOXY PAVEMENT MARKING - LINE 8" (SOLID, WHITE) (78005140)</li> <li> EPOXY PAVEMENT MARKING - LINE 12" (CHEVRONS, WHITE) (78005150)</li> <li> EPOXY PAVEMENT MARKING - LINE 24" (STOP BAR, WHITE) (78005180)</li> <li> PAVEMENT MARKING PLACED IN PREVIOUS STAGE OR BY OTHERS</li> </ul> |
|--|--|---|---|--|

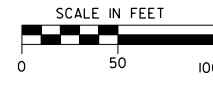

FILE NAME = D:\60195-4e-sht-staging\2.06.dgn  
**Primera**

USER NAME = asantiag  
 DESIGNED - ADW  
 DRAWN - GEW  
 CHECKED - RJD  
 DATE - 11/14/2014

DESIGNED - ADW  
 DRAWN - GEW  
 CHECKED - RJD  
 DATE - 11/14/2014

REVISED -  
 REVISED -  
 REVISED -  
 REVISED -

**STATE OF ILLINOIS  
 DEPARTMENT OF TRANSPORTATION**

**SUGGESTED STAGE OF CONSTRUCTION & TRAFFIC CONTROL**  
**STAGE 2 (I-290 / RAMPS G3&G4)**  
 SCALE: 1" = 50' SHEET NO. 6 OF 14 SHEETS STA. TO STA.

F.A.P. RTE.	SECTION	COUNTY	TOTAL SHEETS	SHEET NO.
345	2013-083-R&B	DUPAGE	759	164
DRAWING NO. MOT-102			CONTRACT NO. 60Y95	
ILLINOIS FED. AID PROJECT				

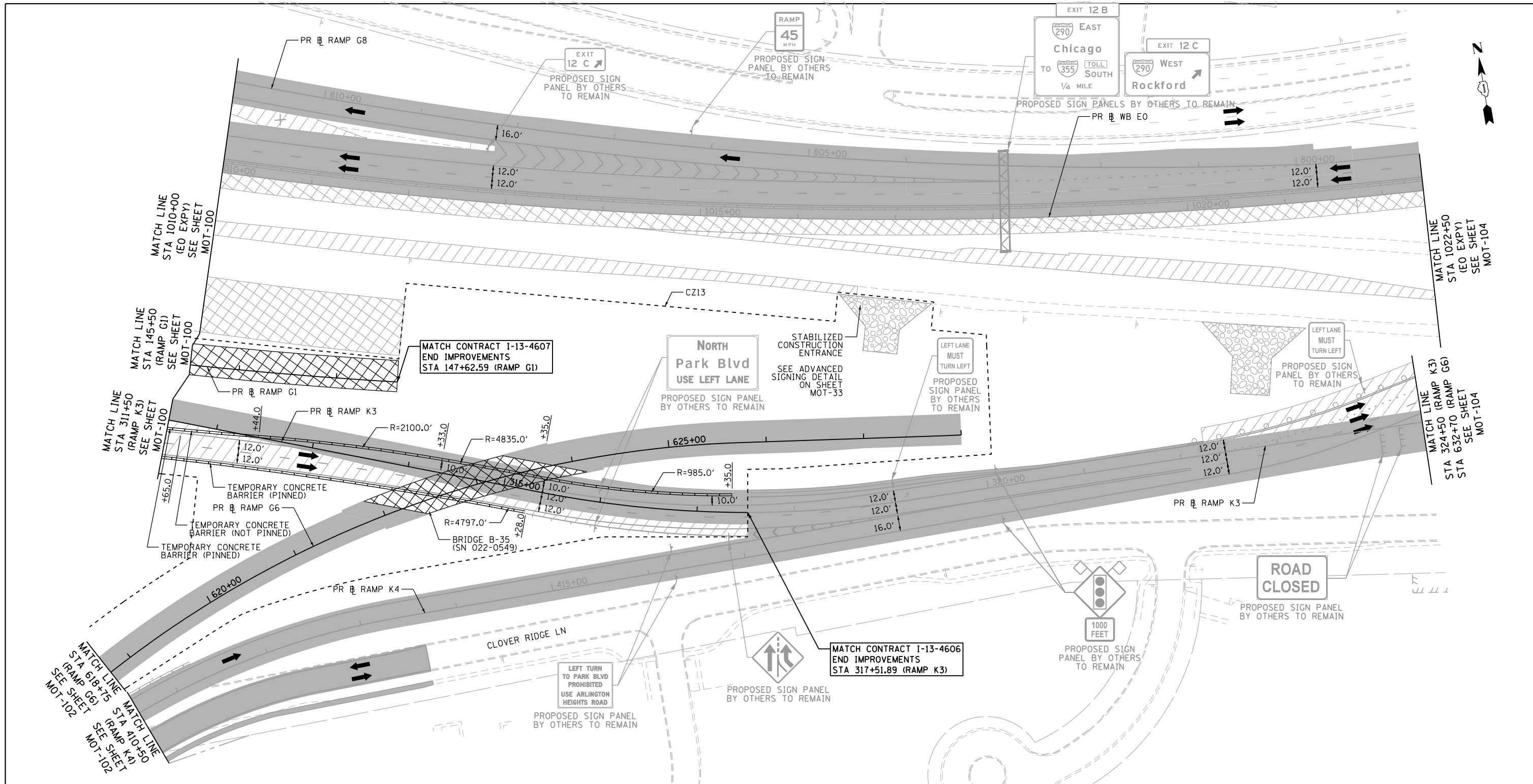

**NOTES:**  
 1. TRAFFIC CONTROL SHOWN IN GRAYSCALE IS SET-UP AND MAINTAINED 'BY OTHERS'. COORDINATE WITH CONTRACTS I-13-4600, I-13-4601, I-13-4606, I-13-4607, I-13-4608, I-13-4621 AND I-13-4629.

**MOT LEGEND**

- |  |  |   |  |  |
|--|--|---|--|--|
| <ul style="list-style-type: none"> <li> CONSTRUCTION WORK ZONE</li> <li> CONSTRUCTION WORK ZONE (BY OTHERS)</li> <li> TEMPORARY PAVEMENT</li> <li> TEMPORARY PAVEMENT (PREVIOUSLY CONSTRUCTED/BY OTHERS)</li> <li> PREVIOUSLY COMPLETED CONSTRUCTION</li> <li> DIRECTION OF TRAFFIC</li> <li> TEMPORARY CONCRETE BARRIER (70400100)</li> </ul> | <ul style="list-style-type: none"> <li> TYPE II BARRICADES OR DRUMS WITH STEADY BURNING MONO-DIRECTIONAL LIGHT @ 100' CENTERS ON TANGENTS (50' CENTERS ALONG TAPERS AND RAMPS)</li> <li> TYPE III BARRICADE WITH STEADY BURNING LIGHT</li> <li> CONSTRUCTION SIGN PER IDOT STANDARDS</li> <li> VERTICAL PANEL WITH STEADY BURNING MONO-DIRECTIONAL LIGHT @ 100' CENTERS ON TANGENTS (50' CENTERS ALONG TAPERS AND RAMPS)</li> <li> IMPACT ATTENUATORS, TEMPORARY (FULLY REDIRECTIVE, NARROW), TEST LEVEL 3 (70600260)</li> </ul> | <ul style="list-style-type: none"> <li>(A) EXISTING PAVEMENT MARKING</li> <li>(B) PROPOSED PERMANENT PAVEMENT MARKING</li> <li>(1) WET REFLECTIVE TEMPORARY TAPE, TYPE III - LETTERS AND SYMBOLS (X7030025)</li> <li>(2) WET REFLECTIVE TEMPORARY TAPE TYPE III, 4 INCH (SOLID, WHITE) (X7030030)</li> <li>(3) WET REFLECTIVE TEMPORARY TAPE TYPE III, 4 INCH (6' SKIP-2' DASH, WHITE) (X7030030)</li> <li>(4) WET REFLECTIVE TEMPORARY TAPE TYPE III, 4 INCH (SOLID, YELLOW) (X7030030)</li> </ul> | <ul style="list-style-type: none"> <li>(5) WET REFLECTIVE TEMPORARY TAPE TYPE III, 5 INCH (30' SKIP-10' DASH, WHITE) (X7030035)</li> <li>(6) WET REFLECTIVE TEMPORARY TAPE TYPE III, 8 INCH (SOLID, WHITE) (X7030045)</li> <li>(7) WET REFLECTIVE TEMPORARY TAPE TYPE III, 12 INCH (CHEVRONS, WHITE) (X7030050)</li> <li>(8) WET REFLECTIVE TEMPORARY TAPE TYPE III, 24 INCH (STOP BAR, WHITE) (X7030055)</li> <li>(9) EPOXY PAVEMENT MARKING - LETTERS AND SYMBOLS (78005100)</li> <li>(10) EPOXY PAVEMENT MARKING - LINE 4" (SOLID, WHITE) (78005110)</li> </ul> | <ul style="list-style-type: none"> <li>(11) EPOXY PAVEMENT MARKING - LINE 4" (6' SKIP-2' DASH, WHITE) (78005110)</li> <li>(12) EPOXY PAVEMENT MARKING - LINE 4" (SOLID, YELLOW) (78005110)</li> <li>(13) EPOXY PAVEMENT MARKING - LINE 5" (30' SKIP-10' DASH, WHITE) (78005120)</li> <li>(14) EPOXY PAVEMENT MARKING - LINE 8" (SOLID, WHITE) (78005140)</li> <li>(15) EPOXY PAVEMENT MARKING - LINE 12" (CHEVRONS, WHITE) (78005150)</li> <li>(16) EPOXY PAVEMENT MARKING - LINE 24" (STOP BAR, WHITE) (78005180)</li> <li>(17) PAVEMENT MARKING PLACED IN PREVIOUS STAGE OR BY OTHERS</li> </ul> |
|--|--|---|--|--|

FILE NAME = D:\60195-4e-sht-staging\2.07.dgn  
**Primera**  
101, Road & 147-184, L, 400-7200495-7200495

USER NAME = asontag  
 DESIGNED - ADW  
 DRAWN - GEW  
 CHECKED - RJD  
 DATE - 11/14/2014

REVISED -  
 REVISED -  
 REVISED -  
 REVISED -

**STATE OF ILLINOIS  
 DEPARTMENT OF TRANSPORTATION**

**SUGGESTED STAGE OF CONSTRUCTION & TRAFFIC CONTROL**  
**STAGE 2 (ELGIN O'HARE EXPY)**  
 SCALE: 1" = 50' SHEET NO. 7 OF 14 SHEETS STA. TO STA.

F.A.P. RTE.	SECTION	COUNTY	TOTAL SHEETS	SHEET NO.
345	2013-083-R&B	DUPAGE	759	165
DRAWING NO. MOT-103			CONTRACT NO. 60Y95	
ILLINOIS FED. AID PROJECT				



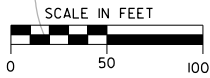
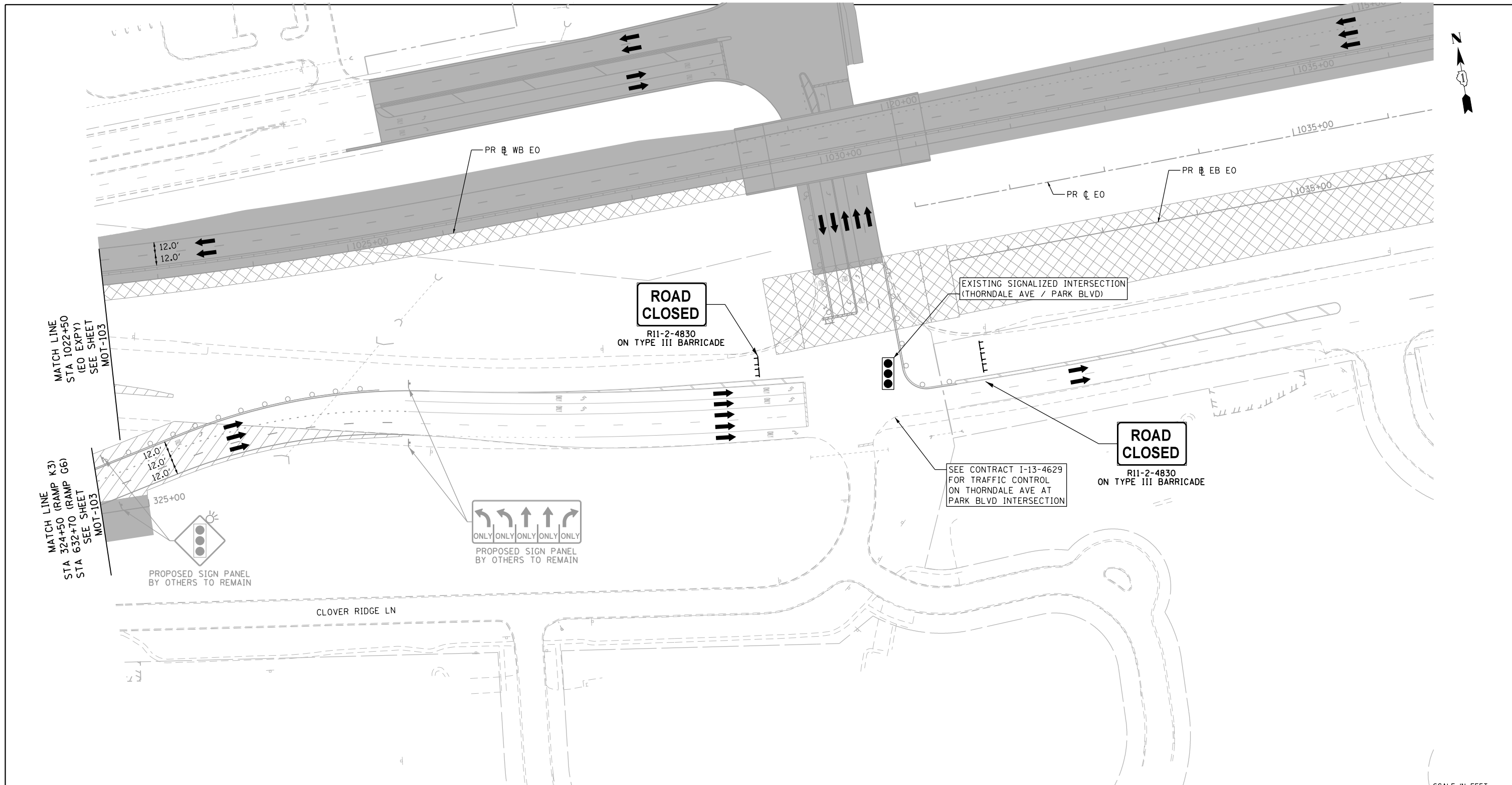

**NOTES:**  
 1. TRAFFIC CONTROL SHOWN IN GRAYSCALE IS SET-UP AND MAINTAINED "BY OTHERS". COORDINATE WITH CONTRACTS I-13-4600, I-13-4601, I-13-4606, I-13-4607, I-13-4608, I-13-4621 AND I-13-4629.

**MOT LEGEND**

- CONSTRUCTION WORK ZONE
- CONSTRUCTION WORK ZONE (BY OTHERS)
- TEMPORARY PAVEMENT
- TEMPORARY PAVEMENT (PREVIOUSLY CONSTRUCTED/BY OTHERS)
- PREVIOUSLY COMPLETED CONSTRUCTION
- DIRECTION OF TRAFFIC
- TEMPORARY CONCRETE BARRIER (70400100)
- TYPE II BARRICADES OR DRUMS WITH STEADY BURNING MONO-DIRECTIONAL LIGHT @ 100' CENTERS ON TANGENTS (50' CENTERS ALONG TAPERS AND RAMP)
- TYPE III BARRICADE WITH STEADY BURNING LIGHT
- CONSTRUCTION SIGN PER IDOT STANDARDS
- VERTICAL PANEL WITH STEADY BURNING MONO-DIRECTIONAL LIGHT @ 100' CENTERS ON TANGENTS (50' CENTERS ALONG TAPERS AND RAMP)
- IMPACT ATTENUATORS, TEMPORARY (FULLY REDIRECTIVE, NARROW), TEST LEVEL 3 (70600260)

- (A) EXISTING PAVEMENT MARKING
- (B) PROPOSED PERMANENT PAVEMENT MARKING
- (1) WET REFLECTIVE TEMPORARY TAPE, TYPE III - LETTERS AND SYMBOLS (X7030025)
- (2) WET REFLECTIVE TEMPORARY TAPE TYPE III, 4 INCH (SOLID, WHITE) (X7030030)
- (3) WET REFLECTIVE TEMPORARY TAPE TYPE III, 4 INCH (6' SKIP-2' DASH, WHITE) (X7030030)
- (4) WET REFLECTIVE TEMPORARY TAPE TYPE III, 4 INCH (SOLID, YELLOW) (X7030030)
- (5) WET REFLECTIVE TEMPORARY TAPE TYPE III, 5 INCH (30' SKIP-10' DASH, WHITE) (X7030035)
- (6) WET REFLECTIVE TEMPORARY TAPE TYPE III, 8 INCH (SOLID, WHITE) (X7030045)
- (7) WET REFLECTIVE TEMPORARY TAPE TYPE III, 12 INCH (CHEVRONS, WHITE) (X7030050)
- (8) WET REFLECTIVE TEMPORARY TAPE TYPE III, 24 INCH (STOP BAR, WHITE) (X7030055)
- (9) EPOXY PAVEMENT MARKING - LETTERS AND SYMBOLS (78005100)
- (10) EPOXY PAVEMENT MARKING - LINE 4" (SOLID, WHITE) (78005110)
- (11) EPOXY PAVEMENT MARKING - LINE 4" (6' SKIP-2' DASH, WHITE) (78005110)
- (12) EPOXY PAVEMENT MARKING - LINE 4" (SOLID, YELLOW) (78005110)
- (13) EPOXY PAVEMENT MARKING - LINE 5" (30' SKIP-10' DASH, WHITE) (78005120)
- (14) EPOXY PAVEMENT MARKING - LINE 8" (SOLID, WHITE) (78005140)
- (15) EPOXY PAVEMENT MARKING - LINE 12" (CHEVRONS, WHITE) (78005150)
- (16) EPOXY PAVEMENT MARKING - LINE 24" (STOP BAR, WHITE) (78005180)
- (17) PAVEMENT MARKING PLACED IN PREVIOUS STAGE OR BY OTHERS

FILE NAME = D:\60195-4e-sht-staging\2.08.dgn  
**Primera**  
101, Road & Site 147-1844.L, 488-F2020495-71010-013

USER NAME = asantiag  
 DESIGNED - ADW  
 DRAWN - GEW  
 PLOT SCALE = 100.0000' / in.  
 CHECKED - RJD  
 PLOT DATE = 11/18/2014  
 DATE = 11/14/2014

DESIGNED - ADW  
 DRAWN - GEW  
 CHECKED - RJD  
 DATE = 11/14/2014

REVISED -  
 REVISED -  
 REVISED -  
 REVISED -

**STATE OF ILLINOIS  
 DEPARTMENT OF TRANSPORTATION**

**SUGGESTED STAGE OF CONSTRUCTION & TRAFFIC CONTROL  
 STAGE 2 (ELGIN O'HARE EXPY)**  
 SCALE: 1" = 50' SHEET NO. 8 OF 14 SHEETS STA. TO STA.

F.A.P. RTE.	SECTION	COUNTY	TOTAL SHEETS	SHEET NO.
345	2013-083-R&B	DUPAGE	759	166
DRAWING NO. MOT-104			CONTRACT NO. 60Y95	
ILLINOIS FED. AID PROJECT				

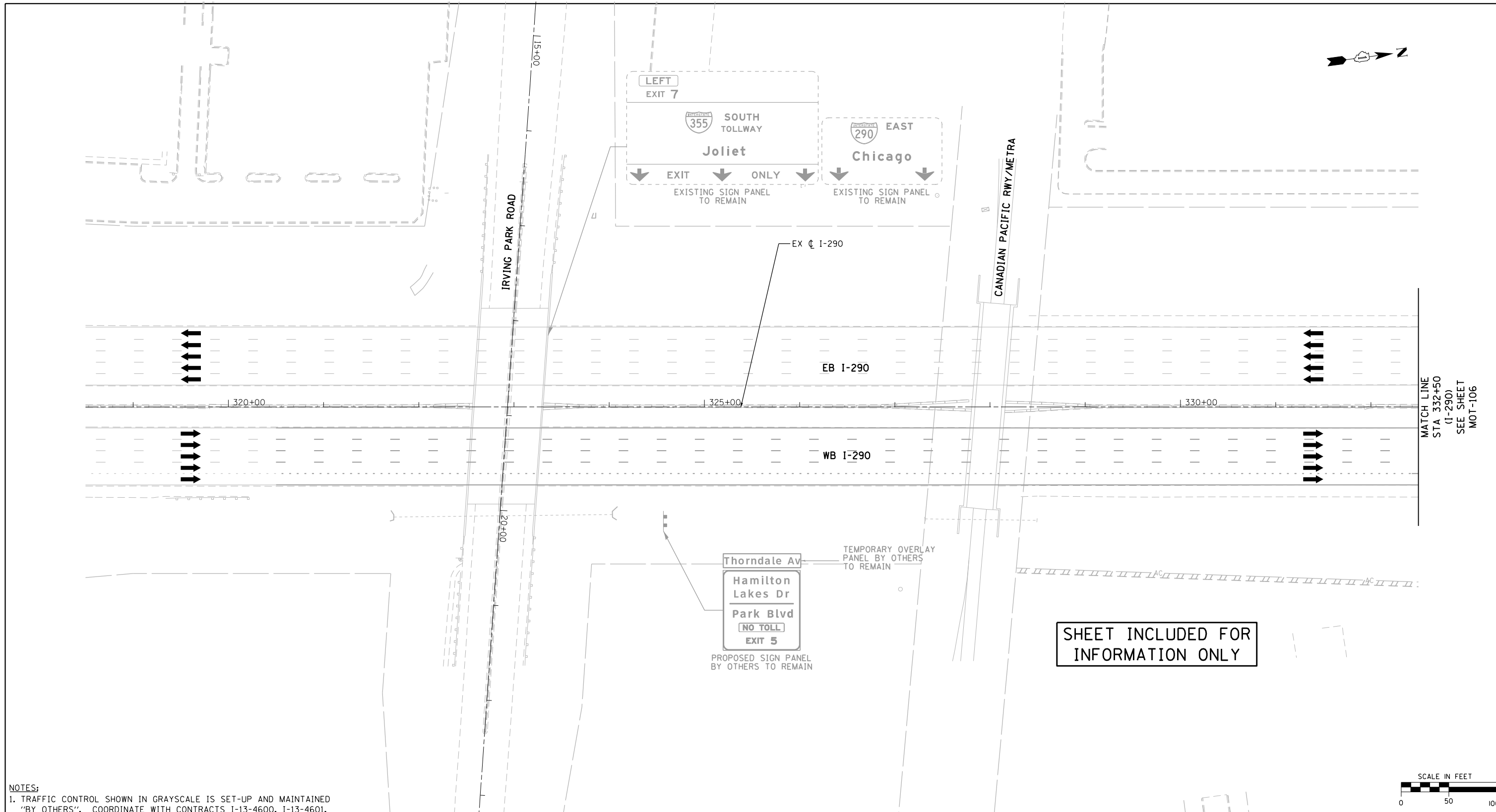

MATCH LINE  
STA 332+50  
(I-290)  
SEE SHEET  
MOT-106

SHEET INCLUDED FOR  
INFORMATION ONLY



**NOTES:**  
1. TRAFFIC CONTROL SHOWN IN GRAYSCALE IS SET-UP AND MAINTAINED 'BY OTHERS'. COORDINATE WITH CONTRACTS I-13-4600, I-13-4601, I-13-4606, I-13-4607, I-13-4608, I-13-4621 AND I-13-4629.

**MOT LEGEND**

- |  |  |   |
|--|--|---|
| <ul style="list-style-type: none"> <li> CONSTRUCTION WORK ZONE</li> <li> CONSTRUCTION WORK ZONE (BY OTHERS)</li> <li> TEMPORARY PAVEMENT</li> <li> PREVIOUSLY COMPLETED CONSTRUCTION</li> <li> DIRECTION OF TRAFFIC</li> <li> TEMPORARY CONCRETE BARRIER (70400100)</li> </ul> | <ul style="list-style-type: none"> <li> TYPE II BARRICADES OR DRUMS WITH STEADY BURNING MONO-DIRECTIONAL LIGHT @ 100' CENTERS ON TANGENTS (50' CENTERS ALONG TAPERS AND RAMP)</li> <li> TYPE III BARRICADE WITH STEADY BURNING LIGHT</li> <li> CONSTRUCTION SIGN PER IDOT STANDARDS</li> <li> VERTICAL PANEL WITH STEADY BURNING MONO-DIRECTIONAL LIGHT @ 100' CENTERS ON TANGENTS (50' CENTERS ALONG TAPERS AND RAMP)</li> <li> IMPACT ATTENUATORS, TEMPORARY (FULLY REDIRECTIVE, NARROW), TEST LEVEL 3 (70600260)</li> </ul> | <ul style="list-style-type: none"> <li> EXISTING PAVEMENT MARKING</li> <li> PROPOSED PERMANENT PAVEMENT MARKING</li> <li> WET REFLECTIVE TEMPORARY TAPE, TYPE III - LETTERS AND SYMBOLS (X7030025)</li> <li> WET REFLECTIVE TEMPORARY TAPE TYPE III, 4 INCH (SOLID, WHITE) (X7030030)</li> <li> WET REFLECTIVE TEMPORARY TAPE TYPE III, 4 INCH (6' SKIP-2' DASH, WHITE) (X7030030)</li> <li> WET REFLECTIVE TEMPORARY TAPE TYPE III, 4 INCH (SOLID, YELLOW) (X7030030)</li> <li> WET REFLECTIVE TEMPORARY TAPE TYPE III, 5 INCH (30' SKIP-10' DASH, WHITE) (X7030035)</li> <li> WET REFLECTIVE TEMPORARY TAPE TYPE III, 8 INCH (SOLID, WHITE) (X7030045)</li> <li> WET REFLECTIVE TEMPORARY TAPE TYPE III, 12 INCH (CHEVRONS, WHITE) (X7030050)</li> <li> WET REFLECTIVE TEMPORARY TAPE TYPE III, 24 INCH (STOP BAR, WHITE) (X7030055)</li> <li> EPOXY PAVEMENT MARKING - LETTERS AND SYMBOLS (78005100)</li> <li> EPOXY PAVEMENT MARKING - LINE 4" (SOLID, WHITE) (78005110)</li> <li> EPOXY PAVEMENT MARKING - LINE 4" (SOLID, YELLOW) (78005110)</li> <li> EPOXY PAVEMENT MARKING - LINE 5" (30' SKIP-10' DASH, WHITE) (78005120)</li> <li> EPOXY PAVEMENT MARKING - LINE 8" (SOLID, WHITE) (78005140)</li> <li> EPOXY PAVEMENT MARKING - LINE 12" (CHEVRONS, WHITE) (78005150)</li> <li> EPOXY PAVEMENT MARKING - LINE 24" (STOP BAR, WHITE) (78005180)</li> <li> PAVEMENT MARKING PLACED IN PREVIOUS STAGE OR BY OTHERS</li> </ul> |
|--|--|---|

FILE NAME = D:\60195-4e-sht-staging\2.09.dgn  
  
101, Road 9th St, 701-1844, 408-F220495-71010-013

USER NAME = asantiag	DESIGNED - ADW	REVISED -
PLOT SCALE = 100.0000' / in.	DRAWN - GEW	REVISED -
PLOT DATE = 11/18/2014	CHECKED - RJD	REVISED -
	DATE - 11/14/2014	REVISED -

**STATE OF ILLINOIS  
DEPARTMENT OF TRANSPORTATION**

**SUGGESTED STAGE OF CONSTRUCTION & TRAFFIC CONTROL  
STAGE 2 (I-290)**

SCALE: 1" = 50'    SHEET NO. 9 OF 14 SHEETS    STA.    TO STA.

F.A.P. RTE.	SECTION	COUNTY	TOTAL SHEETS	SHEET NO.
345	2013-083-R&B	DUPAGE	759	167
DRAWING NO. MOT-105			CONTRACT NO. 60Y95	
ILLINOIS FED. AID PROJECT				

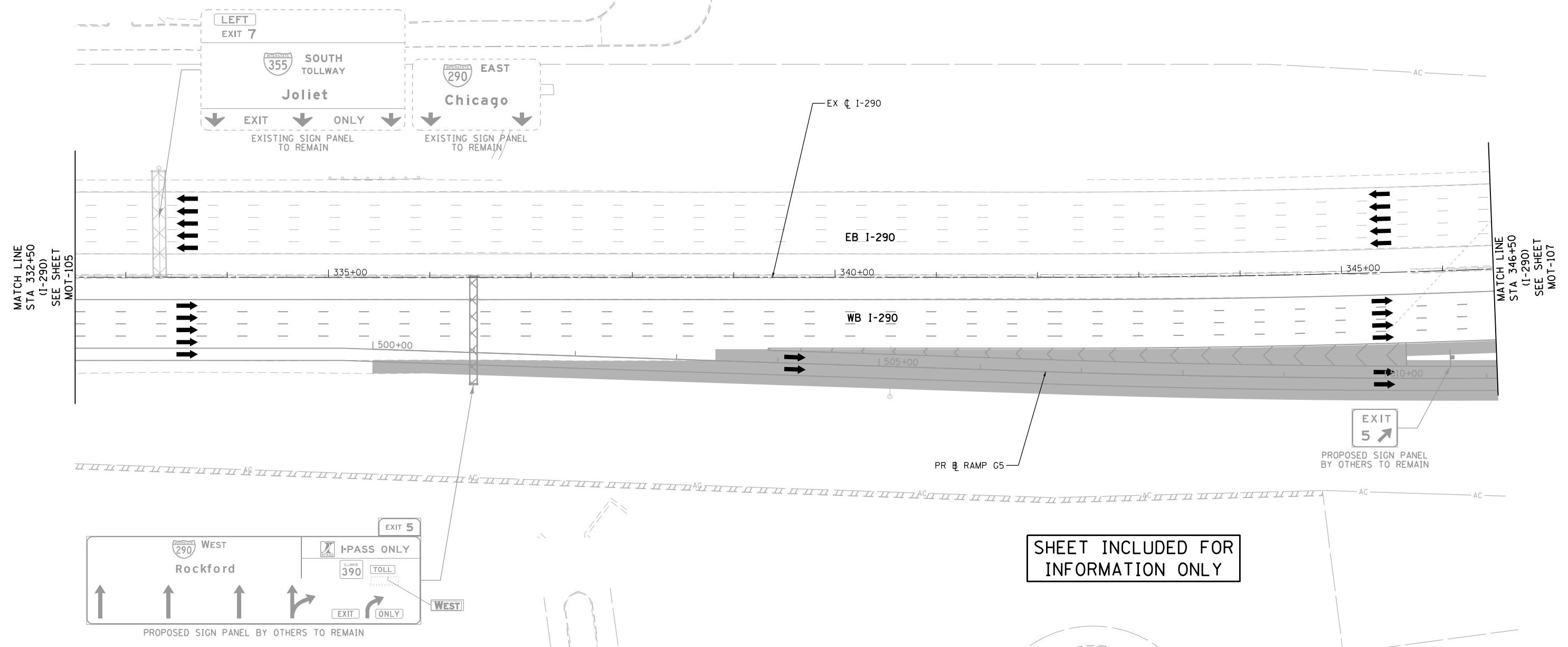
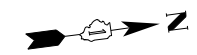

SHEET INCLUDED FOR INFORMATION ONLY



**NOTES:**  
 1. TRAFFIC CONTROL SHOWN IN GRAYSCALE IS SET-UP AND MAINTAINED 'BY OTHERS'. COORDINATE WITH CONTRACTS I-13-4600, I-13-4601, I-13-4606, I-13-4607, I-13-4608, I-13-4621 AND I-13-4629.

MOT LEGEND		EXISTING AND PROPOSED MARKINGS		TRAFFIC CONTROL AND PAVEMENT MARKINGS	
	CONSTRUCTION WORK ZONE	(A)	EXISTING PAVEMENT MARKING	(5)	WET REFLECTIVE TEMPORARY TAPE TYPE III, 5 INCH (30' SKIP-10' DASH, WHITE) (X7030035)
	CONSTRUCTION WORK ZONE (BY OTHERS)	(B)	PROPOSED PERMANENT PAVEMENT MARKING	(6)	WET REFLECTIVE TEMPORARY TAPE TYPE III, 8 INCH (SOLID, WHITE) (X7030045)
	TEMPORARY PAVEMENT	(1)	WET REFLECTIVE TEMPORARY TAPE, TYPE III - LETTERS AND SYMBOLS (X7030025)	(7)	WET REFLECTIVE TEMPORARY TAPE TYPE III, 12 INCH (CHEVRONS, WHITE) (X7030050)
	TEMPORARY PAVEMENT (PREVIOUSLY CONSTRUCTED/BY OTHERS)	(2)	WET REFLECTIVE TEMPORARY TAPE TYPE III, 4 INCH (SOLID, WHITE) (X7030030)	(8)	WET REFLECTIVE TEMPORARY TAPE TYPE III, 24 INCH (STOP BAR, WHITE) (X7030055)
	PREVIOUSLY COMPLETED CONSTRUCTION	(3)	WET REFLECTIVE TEMPORARY TAPE TYPE III, 4 INCH (6' SKIP-2' DASH, WHITE) (X7030030)	(9)	EPOXY PAVEMENT MARKING - LETTERS AND SYMBOLS (78005100)
	DIRECTION OF TRAFFIC	(4)	WET REFLECTIVE TEMPORARY TAPE TYPE III, 4 INCH (SOLID, YELLOW) (X7030030)	(10)	EPOXY PAVEMENT MARKING - LINE 4" (SOLID, WHITE) (78005110)
	TEMPORARY CONCRETE BARRIER (70400100)			(11)	EPOXY PAVEMENT MARKING - LINE 4" (6' SKIP-2' DASH, WHITE) (78005110)
	TYPE II BARRICADES OR DRUMS WITH STEADY BURNING MONO-DIRECTIONAL LIGHT @ 100' CENTERS ON TANGENTS (50' CENTERS ALONG TAPERS AND RAMPS)			(12)	EPOXY PAVEMENT MARKING - LINE 4" (SOLID, YELLOW) (78005110)
	TYPE III BARRICADE WITH STEADY BURNING LIGHT			(13)	EPOXY PAVEMENT MARKING - LINE 5" (30' SKIP-10' DASH, WHITE) (78005120)
	CONSTRUCTION SIGN PER IDOT STANDARDS			(14)	EPOXY PAVEMENT MARKING - LINE 8" (SOLID, WHITE) (78005140)
	VERTICAL PANEL WITH STEADY BURNING MONO-DIRECTIONAL LIGHT @ 100' CENTERS ON TANGENTS (50' CENTERS ALONG TAPERS AND RAMPS)			(15)	EPOXY PAVEMENT MARKING - LINE 12" (CHEVRONS, WHITE) (78005150)
	IMPACT ATTENUATORS, TEMPORARY (FULLY REDIRECTIVE, NARROW), TEST LEVEL 3 (70600260)			(16)	EPOXY PAVEMENT MARKING - LINE 24" (STOP BAR, WHITE) (78005180)
				(17)	PAVEMENT MARKING PLACED IN PREVIOUS STAGE OR BY OTHERS

FILE NAME = D:\60195-4e-sht-staging\2.10.dgn  
**Primera**  
101, Road 9th St, 7th Floor, Chicago, IL 60611-3000

USER NAME = asontag  
 DESIGNED - ADW  
 DRAWN - GEW  
 PLOT SCALE = 100.0000' / in.  
 CHECKED - RJD  
 PLOT DATE = 11/18/2014

DATE - 11/14/2014  
 REVISED -  
 REVISED -  
 REVISED -  
 REVISED -

**STATE OF ILLINOIS  
 DEPARTMENT OF TRANSPORTATION**

**SUGGESTED STAGE OF CONSTRUCTION & TRAFFIC CONTROL  
 STAGE 2 (I-290)**

SCALE: 1" = 50'    SHEET NO. 10 OF 14 SHEETS    STA.    TO STA.

F.A.P. RTE.	SECTION	COUNTY	TOTAL SHEETS	SHEET NO.
345	2013-083-R&B	DUPAGE	759	168
DRAWING NO. MOT-106			CONTRACT NO. 60Y95	
ILLINOIS FED. AID PROJECT				

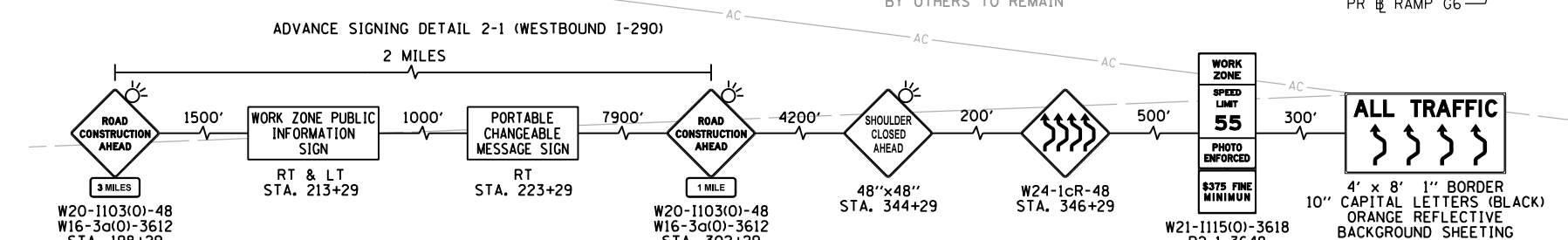
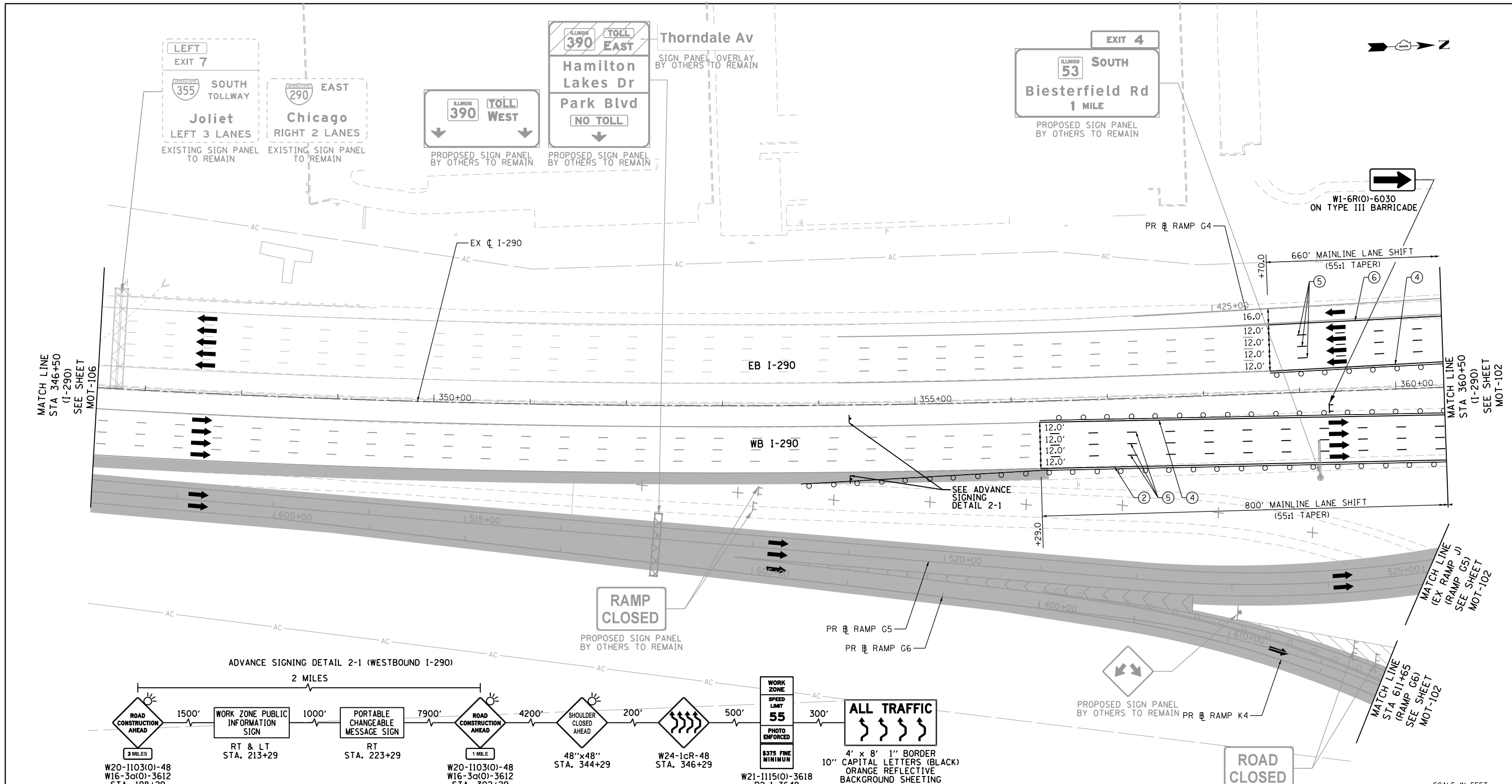

**NOTES:**  
 1. TRAFFIC CONTROL SHOWN IN GRAYSCALE IS SET-UP AND MAINTAINED "BY OTHERS". COORDINATE WITH CONTRACTS I-13-4600, I-13-4601, I-13-4606, I-13-4607, I-13-4608, I-13-4621 AND I-13-4629.

**MOT LEGEND**

<p>CONSTRUCTION WORK ZONE</p> <p>CONSTRUCTION WORK ZONE (BY OTHERS)</p> <p>TEMPORARY PAVEMENT</p> <p>TEMPORARY PAVEMENT (PREVIOUSLY CONSTRUCTED/BY OTHERS)</p> <p>PREVIOUSLY COMPLETED CONSTRUCTION</p> <p>DIRECTION OF TRAFFIC</p> <p>TEMPORARY CONCRETE BARRIER (70400100)</p>	<p>TYPE II BARRICADES OR DRUMS WITH STEADY BURNING MONO-DIRECTIONAL LIGHT @ 100' CENTERS ON TANGENTS (50' CENTERS ALONG TAPERS AND RAMP)</p> <p>TYPE III BARRICADE WITH STEADY BURNING LIGHT</p> <p>CONSTRUCTION SIGN PER IDOT STANDARDS</p> <p>VERTICAL PANEL WITH STEADY BURNING MONO-DIRECTIONAL LIGHT @ 100' CENTERS ON TANGENTS (50' CENTERS ALONG TAPERS AND RAMP)</p> <p>IMPACT ATTENUATORS, TEMPORARY (FULLY REDIRECTIVE, NARROW), TEST LEVEL 3 (70600260)</p>	<p>A EXISTING PAVEMENT MARKING</p> <p>B PROPOSED PERMANENT PAVEMENT MARKING</p> <p>1 WET REFLECTIVE TEMPORARY TAPE, TYPE III - LETTERS AND SYMBOLS (X7030025)</p> <p>2 WET REFLECTIVE TEMPORARY TAPE TYPE III, 4 INCH (SOLID, WHITE) (X7030030)</p> <p>3 WET REFLECTIVE TEMPORARY TAPE TYPE III, 4 INCH (6' SKIP-2' DASH, WHITE) (X7030030)</p> <p>4 WET REFLECTIVE TEMPORARY TAPE TYPE III, 4 INCH (SOLID, YELLOW) (X7030030)</p>	<p>5 WET REFLECTIVE TEMPORARY TAPE TYPE III, 5 INCH (30' SKIP-10' DASH, WHITE) (X7030035)</p> <p>6 WET REFLECTIVE TEMPORARY TAPE TYPE III, 8 INCH (SOLID, WHITE) (X7030045)</p> <p>7 WET REFLECTIVE TEMPORARY TAPE TYPE III, 12 INCH (CHEVRONS, WHITE) (X7030050)</p> <p>8 WET REFLECTIVE TEMPORARY TAPE TYPE III, 24 INCH (STOP BAR, WHITE) (X7030055)</p> <p>9 EPOXY PAVEMENT MARKING - LETTERS AND SYMBOLS (78005100)</p> <p>10 EPOXY PAVEMENT MARKING - LINE 4" (SOLID, WHITE) (78005110)</p>	<p>11 EPOXY PAVEMENT MARKING - LINE 4" (6' SKIP-2' DASH, WHITE) (78005110)</p> <p>12 EPOXY PAVEMENT MARKING - LINE 4" (SOLID, YELLOW) (78005110)</p> <p>13 EPOXY PAVEMENT MARKING - LINE 5" (30' SKIP-10' DASH, WHITE) (78005120)</p> <p>14 EPOXY PAVEMENT MARKING - LINE 8" (SOLID, WHITE) (78005140)</p> <p>15 EPOXY PAVEMENT MARKING - LINE 12" (CHEVRONS, WHITE) (78005150)</p> <p>16 EPOXY PAVEMENT MARKING - LINE 24" (STOP BAR, WHITE) (78005180)</p> <p>17 PAVEMENT MARKING PLACED IN PREVIOUS STAGE OR BY OTHERS</p>
--	--	--	---	---

FILE NAME = D:\60195-4e-sht-staging\2.11.dgn  
**Primera**

USER NAME = asantiag	DESIGNED - ADW	REVISED -
PLOT SCALE = 100.0000' / in.	DRAWN - GEW	REVISED -
PLOT DATE = 11/18/2014	CHECKED - RJD	REVISED -
	DATE - 11/14/2014	REVISED -

**STATE OF ILLINOIS  
 DEPARTMENT OF TRANSPORTATION**

**SUGGESTED STAGE OF CONSTRUCTION & TRAFFIC CONTROL**  
**STAGE 2 (I-290)**  
 SCALE: 1" = 50' SHEET NO. 11 OF 14 SHEETS STA. TO STA.

F.A.P. RTE.	SECTION	COUNTY	TOTAL SHEETS	SHEET NO.
345	2013-083-R&B	DUPAGE	759	169
DRAWING NO. MOT-107			CONTRACT NO. 60Y95	
ILLINOIS FED. AID PROJECT				

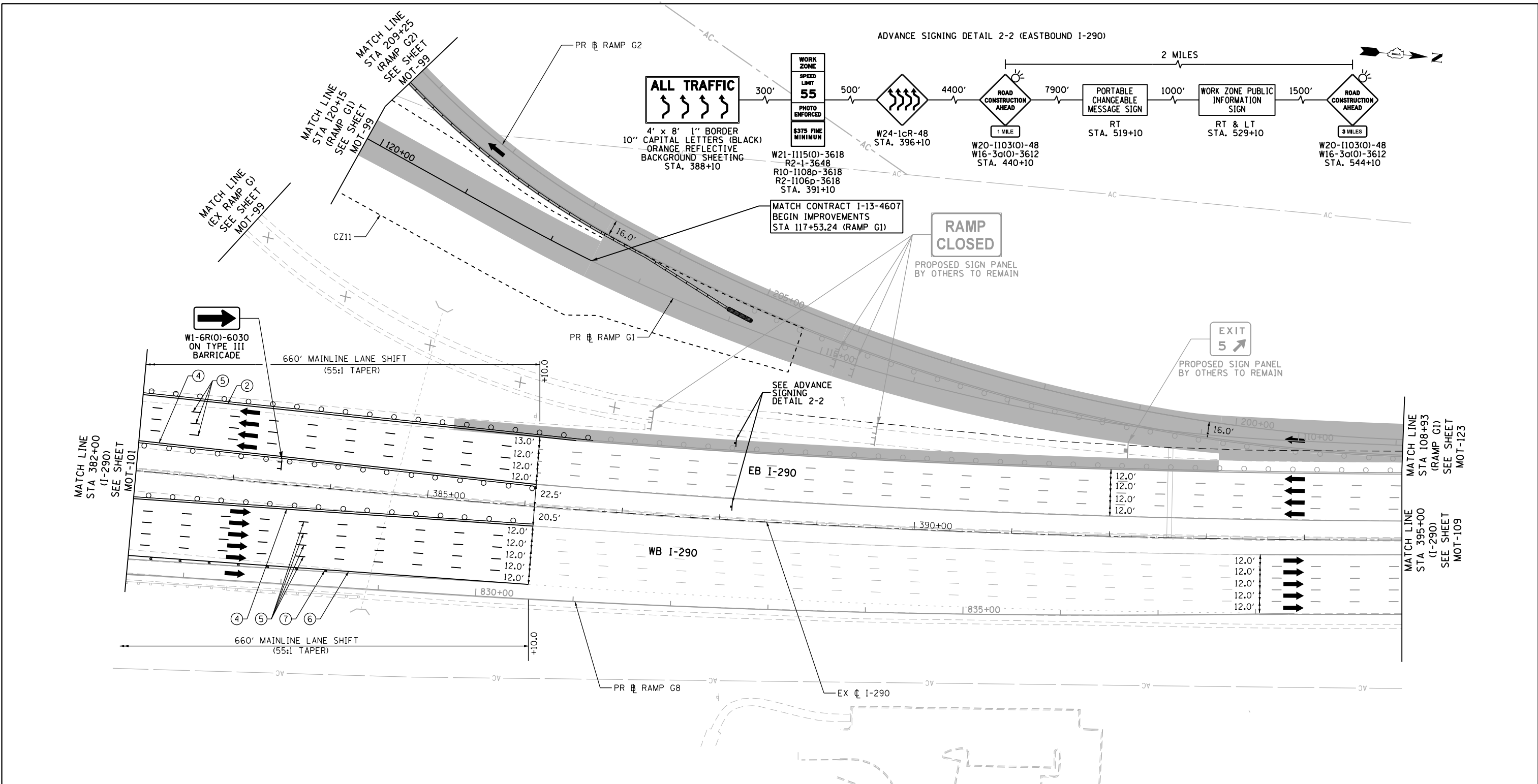

**NOTES:**  
 1. TRAFFIC CONTROL SHOWN IN GRAYSCALE IS SET-UP AND MAINTAINED "BY OTHERS". COORDINATE WITH CONTRACTS I-13-4600, I-13-4601, I-13-4606, I-13-4607, I-13-4608, I-13-4621 AND I-13-4629.

**MOT LEGEND**

- CONSTRUCTION WORK ZONE
- CONSTRUCTION WORK ZONE (BY OTHERS)
- TEMPORARY PAVEMENT
- TEMPORARY PAVEMENT (PREVIOUSLY CONSTRUCTED/BY OTHERS)
- PREVIOUSLY COMPLETED CONSTRUCTION
- DIRECTION OF TRAFFIC
- TEMPORARY CONCRETE BARRIER (70400100)
- TYPE II BARRICADES OR DRUMS WITH STEADY BURNING MONO-DIRECTIONAL LIGHT @ 100' CENTERS ON TANGENTS (50' CENTERS ALONG TAPERS AND RAMPS)
- TYPE III BARRICADE WITH STEADY BURNING LIGHT
- CONSTRUCTION SIGN PER IDOT STANDARDS
- VERTICAL PANEL WITH STEADY BURNING MONO-DIRECTIONAL LIGHT @ 100' CENTERS ON TANGENTS (50' CENTERS ALONG TAPERS AND RAMPS)
- IMPACT ATTENUATORS, TEMPORARY (FULLY REDIRECTIVE, NARROW), TEST LEVEL 3 (70600260)

- (A) EXISTING PAVEMENT MARKING
- (B) PROPOSED PERMANENT PAVEMENT MARKING
- (1) WET REFLECTIVE TEMPORARY TAPE, TYPE III - LETTERS AND SYMBOLS (X7030025)
- (2) WET REFLECTIVE TEMPORARY TAPE TYPE III, 4 INCH (SOLID, WHITE) (X7030030)
- (3) WET REFLECTIVE TEMPORARY TAPE TYPE III, 4 INCH (6' SKIP-2' DASH, WHITE) (X7030030)
- (4) WET REFLECTIVE TEMPORARY TAPE TYPE III, 4 INCH (SOLID, YELLOW) (X7030030)
- (5) WET REFLECTIVE TEMPORARY TAPE TYPE III, 5 INCH (30' SKIP-10' DASH, WHITE) (X7030035)
- (6) WET REFLECTIVE TEMPORARY TAPE TYPE III, 8 INCH (SOLID, WHITE) (X7030045)
- (7) WET REFLECTIVE TEMPORARY TAPE TYPE III, 12 INCH (CHEVRONS, WHITE) (X7030050)
- (8) WET REFLECTIVE TEMPORARY TAPE TYPE III, 24 INCH (STOP BAR, WHITE) (X7030055)
- (9) EPOXY PAVEMENT MARKING - LETTERS AND SYMBOLS (78005100)
- (10) EPOXY PAVEMENT MARKING - LINE 4" (SOLID, WHITE) (78005110)
- (11) EPOXY PAVEMENT MARKING - LINE 4" (6' SKIP-2' DASH, WHITE) (78005110)
- (12) EPOXY PAVEMENT MARKING - LINE 4" (SOLID, YELLOW) (78005110)
- (13) EPOXY PAVEMENT MARKING - LINE 5" (30' SKIP-10' DASH, WHITE) (78005120)
- (14) EPOXY PAVEMENT MARKING - LINE 8" (SOLID, WHITE) (78005140)
- (15) EPOXY PAVEMENT MARKING - LINE 12" (CHEVRONS, WHITE) (78005150)
- (16) EPOXY PAVEMENT MARKING - LINE 24" (STOP BAR, WHITE) (78005180)
- (17) PAVEMENT MARKING PLACED IN PREVIOUS STAGE OR BY OTHERS

FILE NAME = D:\60195-4e-sht-staging\2.12.dgn  
**Primera**

USER NAME = asontag  
 DESIGNED - ADW  
 DRAWN - GEW  
 CHECKED - RJD  
 DATE - 11/14/2014

DESIGNED - ADW  
 DRAWN - GEW  
 CHECKED - RJD  
 DATE - 11/14/2014

REVISED -  
 REVISED -  
 REVISED -  
 REVISED -

**STATE OF ILLINOIS  
 DEPARTMENT OF TRANSPORTATION**

**SUGGESTED STAGE OF CONSTRUCTION & TRAFFIC CONTROL**  
**STAGE 2 (I-290 / RAMPS G1&G2)**  
 SCALE: 1" = 50' SHEET NO. 12 OF 14 SHEETS STA. TO STA.

F.A.P. RTE.	SECTION	COUNTY	TOTAL SHEETS	SHEET NO.
345	2013-083-R&B	DUPAGE	759	170
DRAWING NO. MOT-108			CONTRACT NO. 60Y95	
ILLINOIS FED. AID PROJECT				





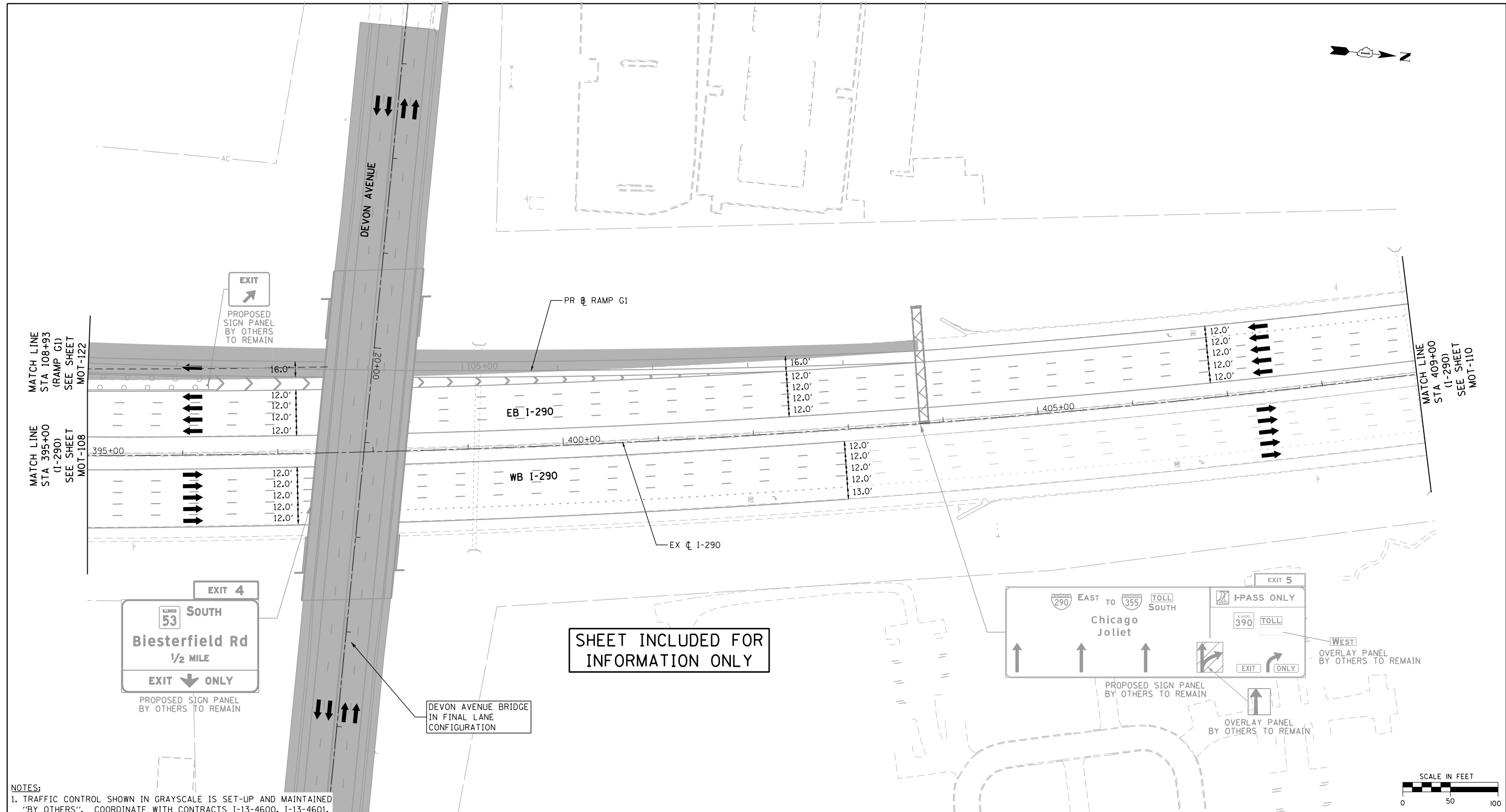

**NOTES:**  
 1. TRAFFIC CONTROL SHOWN IN GRAYSCALE IS SET-UP AND MAINTAINED "BY OTHERS". COORDINATE WITH CONTRACTS I-13-4600, I-13-4601, I-13-4606, I-13-4607, I-13-4608, I-13-4621 AND I-13-4629.



MOT LEGEND		EXISTING PAVEMENT MARKING		WET REFLECTIVE TEMPORARY TAPE TYPE III, 5 INCH (30' SKIP-10' DASH, WHITE) (X7030035)		EPOXY PAVEMENT MARKING - LINE 4" (6' SKIP-2' DASH, WHITE) (78005110)	
	CONSTRUCTION WORK ZONE		EXISTING PAVEMENT MARKING		WET REFLECTIVE TEMPORARY TAPE TYPE III, 5 INCH (30' SKIP-10' DASH, WHITE) (X7030035)		EPOXY PAVEMENT MARKING - LINE 4" (6' SKIP-2' DASH, WHITE) (78005110)
	CONSTRUCTION WORK ZONE (BY OTHERS)		PROPOSED PERMANENT PAVEMENT MARKING		WET REFLECTIVE TEMPORARY TAPE TYPE III, 8 INCH (SOLID, WHITE) (X7030045)		EPOXY PAVEMENT MARKING - LINE 4" (SOLID, YELLOW) (78005110)
	TEMPORARY PAVEMENT		WET REFLECTIVE TEMPORARY TAPE, TYPE III - LETTERS AND SYMBOLS (X7030025)		WET REFLECTIVE TEMPORARY TAPE TYPE III, 12 INCH (CHEVRONS, WHITE) (X7030050)		EPOXY PAVEMENT MARKING - LINE 5" (30' SKIP-10' DASH, WHITE) (78005120)
	TEMPORARY PAVEMENT (PREVIOUSLY CONSTRUCTED/BY OTHERS)		TYPE III BARRICADE WITH STEADY BURNING LIGHT		WET REFLECTIVE TEMPORARY TAPE TYPE III, 4 INCH (SOLID, WHITE) (X7030030)		EPOXY PAVEMENT MARKING - LINE 8" (SOLID, WHITE) (78005140)
	PREVIOUSLY COMPLETED CONSTRUCTION		CONSTRUCTION SIGN PER IDOT STANDARDS		WET REFLECTIVE TEMPORARY TAPE TYPE III, 4 INCH (6' SKIP-2' DASH, WHITE) (X7030030)		EPOXY PAVEMENT MARKING - LINE 12" (CHEVRONS, WHITE) (78005150)
	DIRECTION OF TRAFFIC		VERTICAL PANEL WITH STEADY BURNING MONO-DIRECTIONAL LIGHT @ 100' CENTERS ON TANGENTS (50' CENTERS ALONG TAPERS AND RAMPS)		WET REFLECTIVE TEMPORARY TAPE TYPE III, 24 INCH (STOP BAR, WHITE) (X7030055)		EPOXY PAVEMENT MARKING - LINE 24" (STOP BAR, WHITE) (78005180)
	TEMPORARY CONCRETE BARRIER (70400100)		IMPACT ATTENUATORS, TEMPORARY (FULLY REDIRECTIVE, NARROW), TEST LEVEL 3 (70600260)		EPOXY PAVEMENT MARKING - LETTERS AND SYMBOLS (78005100)		PAVEMENT MARKING PLACED IN PREVIOUS STAGE OR BY OTHERS

FILE NAME = D:\60Y95-4e-sht-staging\2.13.dgn  
**Primera**

USER NAME = asontag	DESIGNED - ADW	REVISED -
PLOT SCALE = 100.0000' / in.	DRAWN - GEW	REVISED -
PLOT DATE = 11/18/2014	CHECKED - RJD	REVISED -
	DATE - 11/14/2014	REVISED -

**STATE OF ILLINOIS  
 DEPARTMENT OF TRANSPORTATION**

**SUGGESTED STAGE OF CONSTRUCTION & TRAFFIC CONTROL  
 STAGE 2 (I-290 /RAMP G1)**

F.A.P. RTE.	SECTION	COUNTY	TOTAL SHEETS	SHEET NO.
345	2013-083-R&B	DUPAGE	759	171
DRAWING NO. MOT-109			CONTRACT NO. 60Y95	
ILLINOIS FED. AID PROJECT				

SCALE: 1" = 50' SHEET NO. 13 OF 14 SHEETS STA. TO STA.

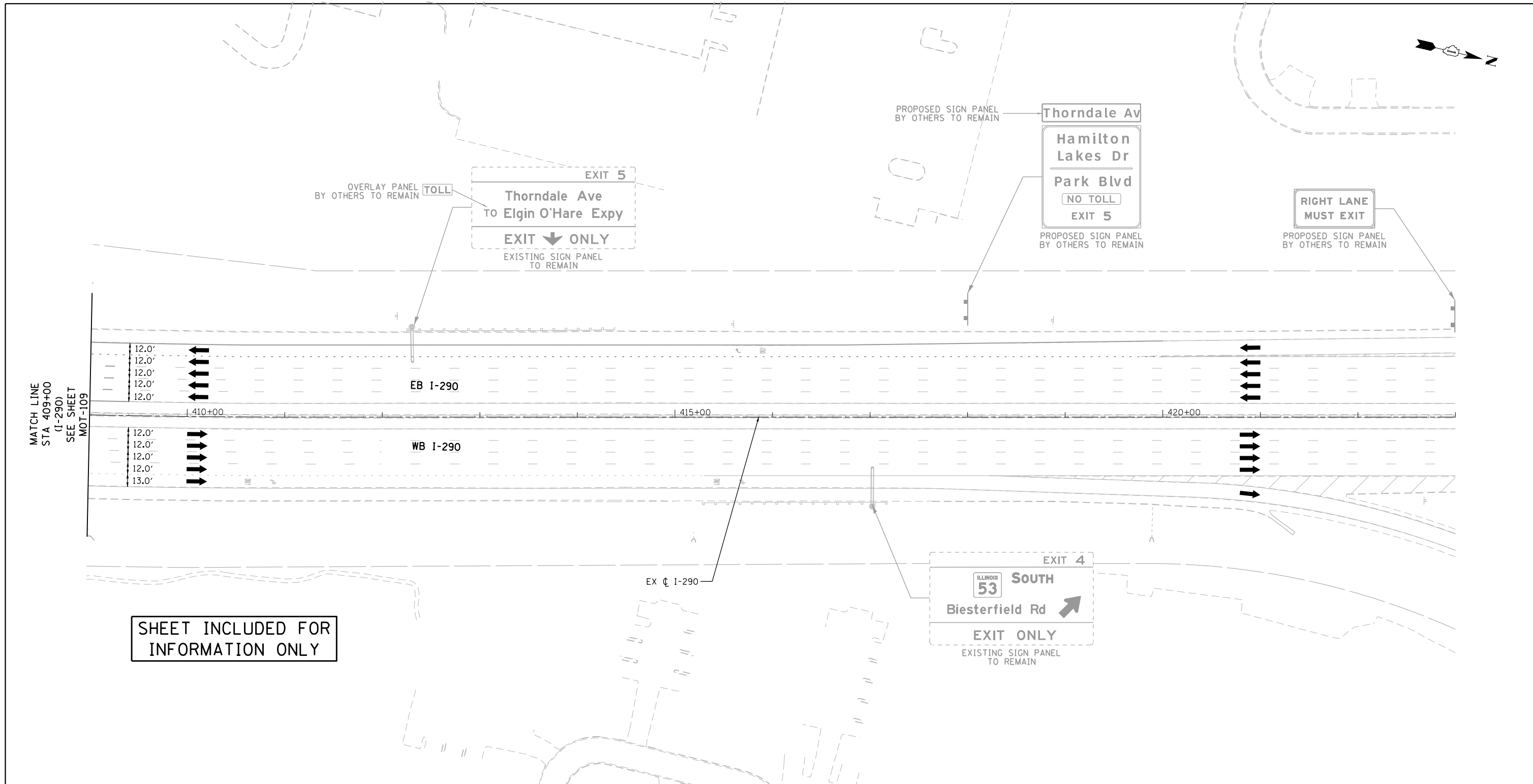

**NOTES:**  
 1. TRAFFIC CONTROL SHOWN IN GRAYSCALE IS SET-UP AND MAINTAINED 'BY OTHERS'. COORDINATE WITH CONTRACTS I-13-4600, I-13-4601, I-13-4606, I-13-4607, I-13-4608, I-13-4621 AND I-13-4629.



**MOT LEGEND**

- CONSTRUCTION WORK ZONE
- CONSTRUCTION WORK ZONE (BY OTHERS)
- TEMPORARY PAVEMENT
- TEMPORARY PAVEMENT (PREVIOUSLY CONSTRUCTED/BY OTHERS)
- PREVIOUSLY COMPLETED CONSTRUCTION
- DIRECTION OF TRAFFIC
- TEMPORARY CONCRETE BARRIER (70400100)
- TYPE II BARRICADES OR DRUMS WITH STEADY BURNING MONO-DIRECTIONAL LIGHT @ 100' CENTERS ON TANGENTS (50' CENTERS ALONG TAPERS AND RAMP)
- TYPE III BARRICADE WITH STEADY BURNING LIGHT
- CONSTRUCTION SIGN PER IDOT STANDARDS
- VERTICAL PANEL WITH STEADY BURNING MONO-DIRECTIONAL LIGHT @ 100' CENTERS ON TANGENTS (50' CENTERS ALONG TAPERS AND RAMP)
- IMPACT ATTENUATORS, TEMPORARY (FULLY REDIRECTIVE, NARROW), TEST LEVEL 3 (70600260)

- (A) EXISTING PAVEMENT MARKING
- (B) PROPOSED PERMANENT PAVEMENT MARKING
- (1) WET REFLECTIVE TEMPORARY TAPE, TYPE III - LETTERS AND SYMBOLS (X7030025)
- (2) WET REFLECTIVE TEMPORARY TAPE TYPE III, 4 INCH (SOLID, WHITE) (X7030030)
- (3) WET REFLECTIVE TEMPORARY TAPE TYPE III, 4 INCH (6' SKIP-2' DASH, WHITE) (X7030030)
- (4) WET REFLECTIVE TEMPORARY TAPE TYPE III, 4 INCH (SOLID, YELLOW) (X7030030)
- (5) WET REFLECTIVE TEMPORARY TAPE TYPE III, 5 INCH (30' SKIP-10' DASH, WHITE) (X7030035)
- (6) WET REFLECTIVE TEMPORARY TAPE TYPE III, 8 INCH (SOLID, WHITE) (X7030045)
- (7) WET REFLECTIVE TEMPORARY TAPE TYPE III, 12 INCH (CHEVRONS, WHITE) (X7030050)
- (8) WET REFLECTIVE TEMPORARY TAPE TYPE III, 24 INCH (STOP BAR, WHITE) (X7030055)
- (9) EPOXY PAVEMENT MARKING - LETTERS AND SYMBOLS (78005100)
- (10) EPOXY PAVEMENT MARKING - LINE 4" (SOLID, WHITE) (78005110)
- (11) EPOXY PAVEMENT MARKING - LINE 4" (6' SKIP-2' DASH, WHITE) (78005110)
- (12) EPOXY PAVEMENT MARKING - LINE 4" (SOLID, YELLOW) (78005110)
- (13) EPOXY PAVEMENT MARKING - LINE 5" (30' SKIP-10' DASH, WHITE) (78005120)
- (14) EPOXY PAVEMENT MARKING - LINE 8" (SOLID, WHITE) (78005140)
- (15) EPOXY PAVEMENT MARKING - LINE 12" (CHEVRONS, WHITE) (78005150)
- (16) EPOXY PAVEMENT MARKING - LINE 24" (STOP BAR, WHITE) (78005180)
- (17) PAVEMENT MARKING PLACED IN PREVIOUS STAGE OR BY OTHERS

FILE NAME = D:\60195-4e-sht-staging\2.14.dgn  
**Primera**

USER NAME = asantiag  
 PLOT SCALE = 100.0000' / in.  
 PLOT DATE = 11/18/2014

DESIGNED - ADW  
 DRAWN - GEW  
 CHECKED - RJD  
 DATE - 11/14/2014

REVISED -  
 REVISED -  
 REVISED -  
 REVISED -

**STATE OF ILLINOIS  
 DEPARTMENT OF TRANSPORTATION**

**SUGGESTED STAGE OF CONSTRUCTION & TRAFFIC CONTROL**  
**STAGE 2 (I-290)**  
 SCALE: 1" = 50' SHEET NO. 14 OF 14 SHEETS STA. TO STA.

F.A.P. RTE.	SECTION	COUNTY	TOTAL SHEETS	SHEET NO.
345	2013-083-R&B	DUPAGE	759	172
DRAWING NO. MOT-110			CONTRACT NO. 60Y95	
ILLINOIS FED. AID PROJECT				

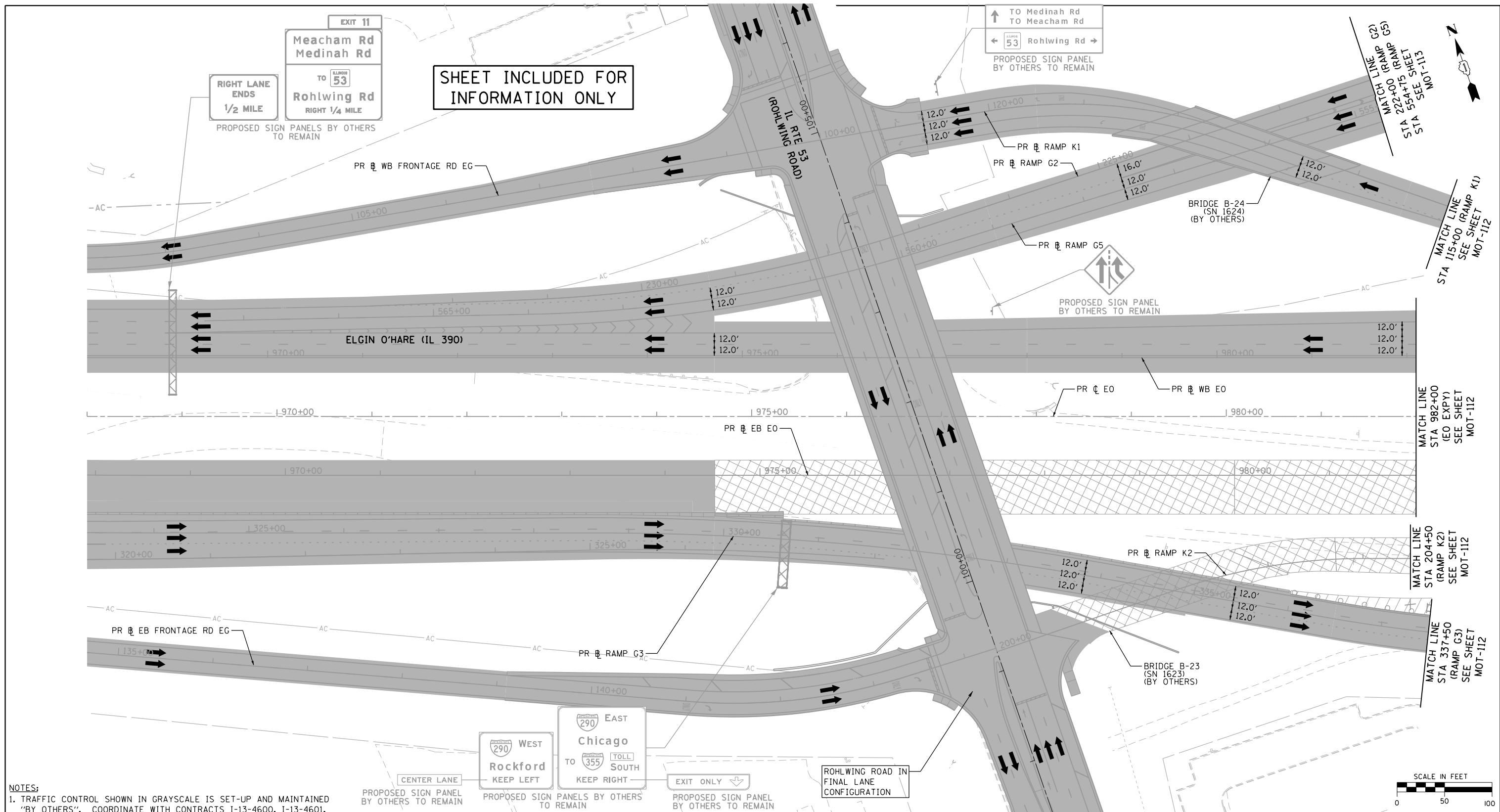

**SHEET INCLUDED FOR INFORMATION ONLY**

**NOTES:**  
 1. TRAFFIC CONTROL SHOWN IN GRAYSCALE IS SET-UP AND MAINTAINED "BY OTHERS". COORDINATE WITH CONTRACTS I-13-4600, I-13-4601, I-13-4606, I-13-4607, I-13-4608, I-13-4621 AND I-13-4629.

**MOT LEGEND**

- |   |   |   |  |  |
|---|---|---|--|--|
| <ul style="list-style-type: none"> <li>CONSTRUCTION WORK ZONE</li> <li>CONSTRUCTION WORK ZONE (BY OTHERS)</li> <li>TEMPORARY PAVEMENT</li> <li>TEMPORARY PAVEMENT (PREVIOUSLY CONSTRUCTED/BY OTHERS)</li> <li>PREVIOUSLY COMPLETED CONSTRUCTION</li> <li>DIRECTION OF TRAFFIC</li> <li>TEMPORARY CONCRETE BARRIER (70400100)</li> </ul> | <ul style="list-style-type: none"> <li>TYPE II BARRICADES OR DRUMS WITH STEADY BURNING MONO-DIRECTIONAL LIGHT @ 100' CENTERS ON TANGENTS (50' CENTERS ALONG TAPERS AND RAMPS)</li> <li>TYPE III BARRICADE WITH STEADY BURNING LIGHT</li> <li>CONSTRUCTION SIGN PER IDOT STANDARDS</li> <li>VERTICAL PANEL WITH STEADY BURNING MONO-DIRECTIONAL LIGHT @ 100' CENTERS ON TANGENTS (50' CENTERS ALONG TAPERS AND RAMPS)</li> <li>IMPACT ATTENUATORS, TEMPORARY (FULLY REDIRECTIVE, NARROW), TEST LEVEL 3 (70600260)</li> </ul> | <ul style="list-style-type: none"> <li>(A) EXISTING PAVEMENT MARKING</li> <li>(B) PROPOSED PERMANENT PAVEMENT MARKING</li> <li>(1) WET REFLECTIVE TEMPORARY TAPE, TYPE III - LETTERS AND SYMBOLS (X7030025)</li> <li>(2) WET REFLECTIVE TEMPORARY TAPE TYPE III, 4 INCH (SOLID, WHITE) (X7030030)</li> <li>(3) WET REFLECTIVE TEMPORARY TAPE TYPE III, 4 INCH (6' SKIP-2' DASH, WHITE) (X7030030)</li> <li>(4) WET REFLECTIVE TEMPORARY TAPE TYPE III, 4 INCH (SOLID, YELLOW) (X7030030)</li> </ul> | <ul style="list-style-type: none"> <li>(5) WET REFLECTIVE TEMPORARY TAPE TYPE III, 5 INCH (30' SKIP-10' DASH, WHITE) (X7030035)</li> <li>(6) WET REFLECTIVE TEMPORARY TAPE TYPE III, 8 INCH (SOLID, WHITE) (X7030045)</li> <li>(7) WET REFLECTIVE TEMPORARY TAPE TYPE III, 12 INCH (CHEVRONS, WHITE) (X7030050)</li> <li>(8) WET REFLECTIVE TEMPORARY TAPE TYPE III, 24 INCH (STOP BAR, WHITE) (X7030055)</li> <li>(9) EPOXY PAVEMENT MARKING - LETTERS AND SYMBOLS (78005100)</li> <li>(10) EPOXY PAVEMENT MARKING - LINE 4" (SOLID, WHITE) (78005110)</li> </ul> | <ul style="list-style-type: none"> <li>(11) EPOXY PAVEMENT MARKING - LINE 4" (6' SKIP-2' DASH, WHITE) (78005110)</li> <li>(12) EPOXY PAVEMENT MARKING - LINE 4" (SOLID, YELLOW) (78005110)</li> <li>(13) EPOXY PAVEMENT MARKING - LINE 5" (30' SKIP-10' DASH, WHITE) (78005120)</li> <li>(14) EPOXY PAVEMENT MARKING - LINE 8" (SOLID, WHITE) (78005140)</li> <li>(15) EPOXY PAVEMENT MARKING - LINE 12" (CHEVRONS, WHITE) (78005150)</li> <li>(16) EPOXY PAVEMENT MARKING - LINE 24" (STOP BAR, WHITE) (78005180)</li> <li>(17) PAVEMENT MARKING PLACED IN PREVIOUS STAGE OR BY OTHERS</li> </ul> |
|---|---|---|--|--|

FILE NAME = D:\60195-4e-sht-staging\2A.01.dgn  
**Primera**

USER NAME = asantiag  
 DESIGNED - ADW  
 DRAWN - GEW  
 PLOT SCALE = 100.0000' / in.  
 CHECKED - RJD  
 PLOT DATE = 11/18/2014

REVISOR -  
 REVISION -  
 REVISION -  
 REVISION -  
 DATE = 11/14/2014

**STATE OF ILLINOIS  
 DEPARTMENT OF TRANSPORTATION**

**SUGGESTED STAGE OF CONSTRUCTION & TRAFFIC CONTROL  
 STAGE 2A (ELGIN O'HARE EXPY)**  
 SCALE: 1" = 50' SHEET NO. 1 OF 14 SHEETS STA. TO STA.

F.A.P. RTE.	SECTION	COUNTY	TOTAL SHEETS	SHEET NO.
345	2013-083-R&B	DUPAGE	759	173
DRAWING NO. MOT-111			CONTRACT NO. 60Y95	
ILLINOIS FED. AID PROJECT				

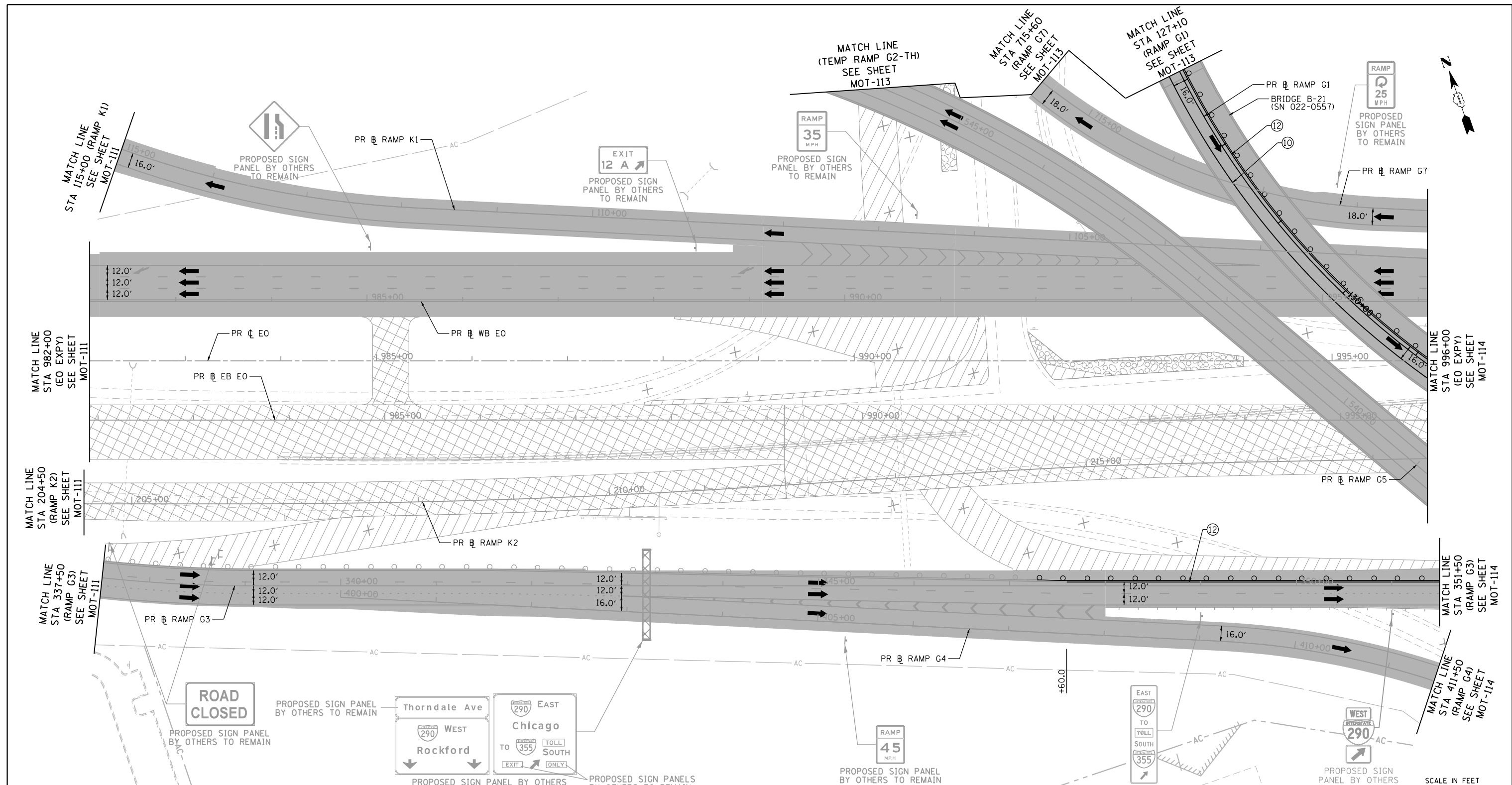

**NOTES:**  
 1. TRAFFIC CONTROL SHOWN IN GRAYSCALE IS SET-UP AND MAINTAINED 'BY OTHERS'. COORDINATE WITH CONTRACTS I-13-4600, I-13-4601, I-13-4606, I-13-4607, I-13-4608, I-13-4621 AND I-13-4629.

**MOT LEGEND**

- |  |  |   |  |
|--|--|---|--|
| <ul style="list-style-type: none"> <li> CONSTRUCTION WORK ZONE</li> <li> CONSTRUCTION WORK ZONE (BY OTHERS)</li> <li> TEMPORARY PAVEMENT</li> <li> PREVIOUSLY COMPLETED CONSTRUCTION</li> <li> DIRECTION OF TRAFFIC</li> <li> TEMPORARY CONCRETE BARRIER (70400100)</li> </ul> | <ul style="list-style-type: none"> <li> TYPE II BARRICADES OR DRUMS WITH STEADY BURNING MONO-DIRECTIONAL LIGHT @ 100' CENTERS ON TANGENTS (50' CENTERS ALONG TAPERS AND RAMPS)</li> <li> TYPE III BARRICADE WITH STEADY BURNING LIGHT</li> <li> CONSTRUCTION SIGN PER IDOT STANDARDS</li> <li> VERTICAL PANEL WITH STEADY BURNING MONO-DIRECTIONAL LIGHT @ 100' CENTERS ON TANGENTS (50' CENTERS ALONG TAPERS AND RAMPS)</li> <li> IMPACT ATTENUATORS, TEMPORARY (FULLY REDIRECTIVE, NARROW), TEST LEVEL 3 (70600260)</li> </ul> | <ul style="list-style-type: none"> <li> EXISTING PAVEMENT MARKING</li> <li> PROPOSED PERMANENT PAVEMENT MARKING</li> <li> WET REFLECTIVE TEMPORARY TAPE, TYPE III - LETTERS AND SYMBOLS (X7030025)</li> <li> WET REFLECTIVE TEMPORARY TAPE TYPE III, 4 INCH (SOLID, WHITE) (X7030030)</li> <li> WET REFLECTIVE TEMPORARY TAPE TYPE III, 4 INCH (6' SKIP-2' DASH, WHITE) (X7030030)</li> <li> WET REFLECTIVE TEMPORARY TAPE TYPE III, 4 INCH (SOLID, YELLOW) (X7030030)</li> </ul> | <ul style="list-style-type: none"> <li> WET REFLECTIVE TEMPORARY TAPE TYPE III, 5 INCH (30' SKIP-10' DASH, WHITE) (X7030035)</li> <li> WET REFLECTIVE TEMPORARY TAPE TYPE III, 8 INCH (SOLID, WHITE) (X7030045)</li> <li> WET REFLECTIVE TEMPORARY TAPE TYPE III, 12 INCH (CHEVRONS, WHITE) (X7030050)</li> <li> WET REFLECTIVE TEMPORARY TAPE TYPE III, 24 INCH (STOP BAR, WHITE) (X7030055)</li> <li> EPOXY PAVEMENT MARKING - LETTERS AND SYMBOLS (78005100)</li> <li> EPOXY PAVEMENT MARKING - LINE 4" (SOLID, WHITE) (78005110)</li> <li> EPOXY PAVEMENT MARKING - LINE 4" (SOLID, YELLOW) (78005110)</li> <li> EPOXY PAVEMENT MARKING - LINE 5" (30' SKIP-10' DASH, WHITE) (78005120)</li> <li> EPOXY PAVEMENT MARKING - LINE 8" (SOLID, WHITE) (78005140)</li> <li> EPOXY PAVEMENT MARKING - LINE 12" (CHEVRONS, WHITE) (78005150)</li> <li> EPOXY PAVEMENT MARKING - LINE 24" (STOP BAR, WHITE) (78005180)</li> <li> PAVEMENT MARKING PLACED IN PREVIOUS STAGE OR BY OTHERS</li> </ul> |
|--|--|---|--|

FILE NAME = D:\160195-4e-sht-staging\2A.02.dgn  
**Primera**  
101, Road & 54-70-14 km, L, 488-F2020495-71010-013

USER NAME = asantiag	DESIGNED - ADW	REVISED -
PLOT SCALE = 100.0000' / in.	DRAWN - GEW	REVISED -
PLOT DATE = 11/18/2014	CHECKED - RJD	REVISED -
	DATE = 11/14/2014	REVISED -

**STATE OF ILLINOIS  
 DEPARTMENT OF TRANSPORTATION**

**SUGGESTED STAGE OF CONSTRUCTION & TRAFFIC CONTROL  
 STAGE 2A (ELGIN O'HARE EXPY)**

SCALE: 1" = 50'    SHEET NO. 2 OF 14 SHEETS    STA.    TO STA.

F.A.P. RTE.	SECTION	COUNTY	TOTAL SHEETS	SHEET NO.
345	2013-083-R&B	DUPAGE	759	174
DRAWING NO. MOT-112			CONTRACT NO. 60Y95	
ILLINOIS FED. AID PROJECT				

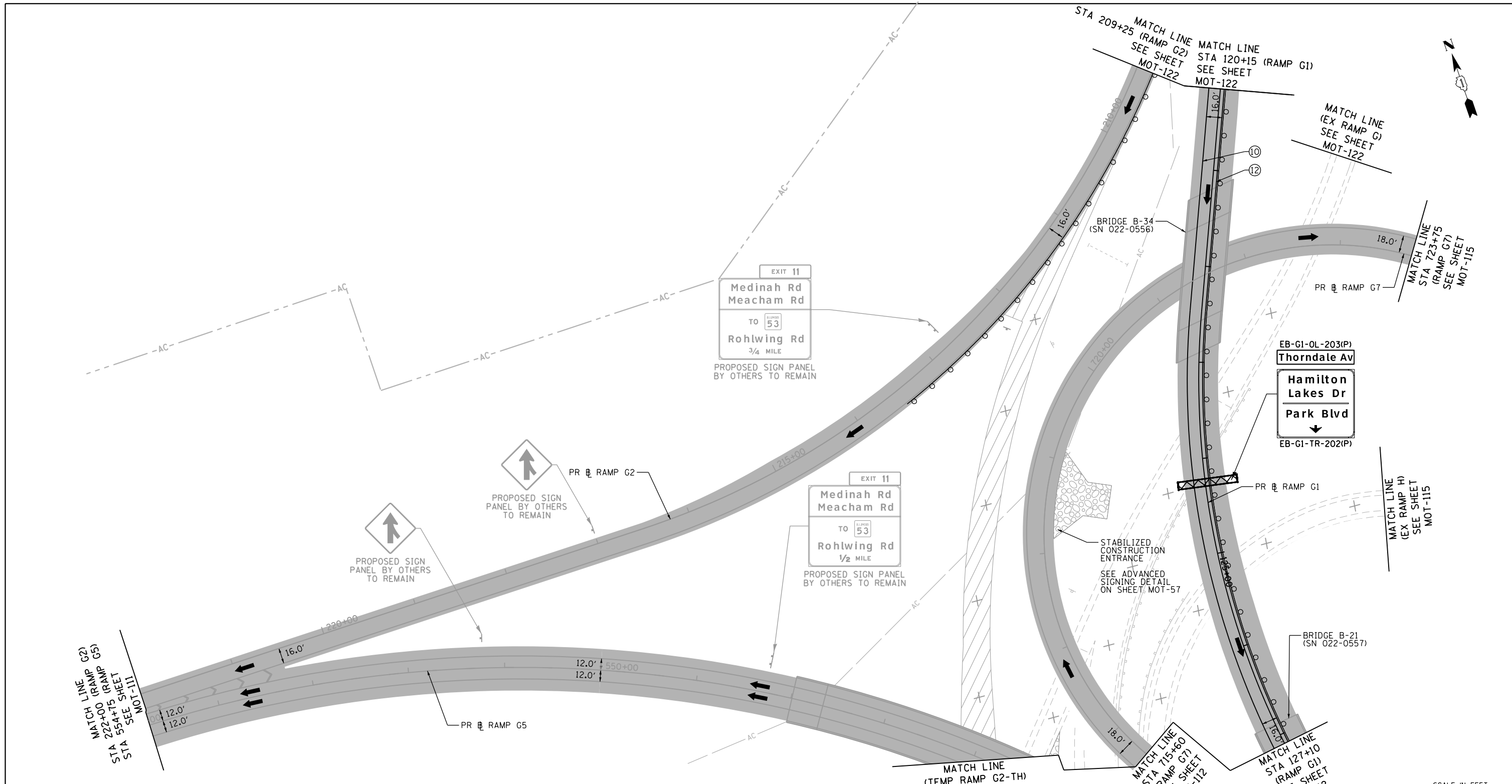

**NOTES:**  
 1. TRAFFIC CONTROL SHOWN IN GRAYSCALE IS SET-UP AND MAINTAINED "BY OTHERS". COORDINATE WITH CONTRACTS I-13-4600, I-13-4601, I-13-4606, I-13-4607, I-13-4608, I-13-4621 AND I-13-4629.

**MOT LEGEND**

	CONSTRUCTION WORK ZONE		TYPE II BARRICADES OR DRUMS WITH STEADY BURNING MONO-DIRECTIONAL LIGHT @ 100' CENTERS ON TANGENTS (50' CENTERS ALONG TAPERS AND RAMPS)		A EXISTING PAVEMENT MARKING		5 WET REFLECTIVE TEMPORARY TAPE TYPE III, 5 INCH (30' SKIP-10' DASH, WHITE) (X7030035)		11 EPOXY PAVEMENT MARKING - LINE 4" (6' SKIP-2' DASH, WHITE) (78005110)
	CONSTRUCTION WORK ZONE (BY OTHERS)		TYPE III BARRICADE WITH STEADY BURNING LIGHT		B PROPOSED PERMANENT PAVEMENT MARKING		6 WET REFLECTIVE TEMPORARY TAPE TYPE III, 8 INCH (SOLID, WHITE) (X7030045)		12 EPOXY PAVEMENT MARKING - LINE 4" (SOLID, YELLOW) (78005110)
	TEMPORARY PAVEMENT		VERTICAL PANEL WITH STEADY BURNING MONO-DIRECTIONAL LIGHT @ 100' CENTERS ON TANGENTS (50' CENTERS ALONG TAPERS AND RAMPS)		1 WET REFLECTIVE TEMPORARY TAPE, TYPE III - LETTERS AND SYMBOLS (X7030025)		7 WET REFLECTIVE TEMPORARY TAPE TYPE III, 12 INCH (CHEVRONS, WHITE) (X7030050)		13 EPOXY PAVEMENT MARKING - LINE 5" (30' SKIP-10' DASH, WHITE) (78005120)
	PREVIOUSLY COMPLETED CONSTRUCTION		CONSTRUCTION SIGN PER IDOT STANDARDS		2 WET REFLECTIVE TEMPORARY TAPE TYPE III, 4 INCH (SOLID, WHITE) (X7030030)		8 WET REFLECTIVE TEMPORARY TAPE TYPE III, 24 INCH (STOP BAR, WHITE) (X7030055)		14 EPOXY PAVEMENT MARKING - LINE 8" (SOLID, WHITE) (78005140)
	DIRECTION OF TRAFFIC		IMPACT ATTENUATORS, TEMPORARY (FULLY REDIRECTIVE, NARROW), TEST LEVEL 3 (70600260)		3 WET REFLECTIVE TEMPORARY TAPE TYPE III, 4 INCH (6' SKIP-2' DASH, WHITE) (X7030030)		9 EPOXY PAVEMENT MARKING - LETTERS AND SYMBOLS (78005100)		15 EPOXY PAVEMENT MARKING - LINE 12" (CHEVRONS, WHITE) (78005150)
	TEMPORARY CONCRETE BARRIER (70400100)				4 WET REFLECTIVE TEMPORARY TAPE TYPE III, 4 INCH (SOLID, YELLOW) (X7030030)		10 EPOXY PAVEMENT MARKING - LINE 4" (SOLID, WHITE) (78005110)		16 EPOXY PAVEMENT MARKING - LINE 24" (STOP BAR, WHITE) (78005180)
									17 PAVEMENT MARKING PLACED IN PREVIOUS STAGE OR BY OTHERS

FILE NAME = D:\160195-4e-sht-staging\2A.03.dgn  
 101, Road 94, 147-148, L, 400-7220495-7203463

USER NAME = asantiag	DESIGNED - ADW	REVISED -
PLOT SCALE = 100.0000' / in.	DRAWN - GEW	REVISED -
PLOT DATE = 11/18/2014	CHECKED - RJD	REVISED -
	DATE = 11/14/2014	REVISED -

**STATE OF ILLINOIS  
 DEPARTMENT OF TRANSPORTATION**

**SUGGESTED STAGE OF CONSTRUCTION & TRAFFIC CONTROL**  
**STAGE 2A (RAMPS G1,G2,G5,&G7)**  
 SCALE: 1" = 50' SHEET NO. 3 OF 14 SHEETS STA. TO STA.

F.A.P. R.T.E.	SECTION	COUNTY	TOTAL SHEETS	SHEET NO.
345	2013-083-R&B	DUPAGE	759	175
DRAWING NO. MOT-113			CONTRACT NO. 60Y95	
ILLINOIS FED. AID PROJECT				



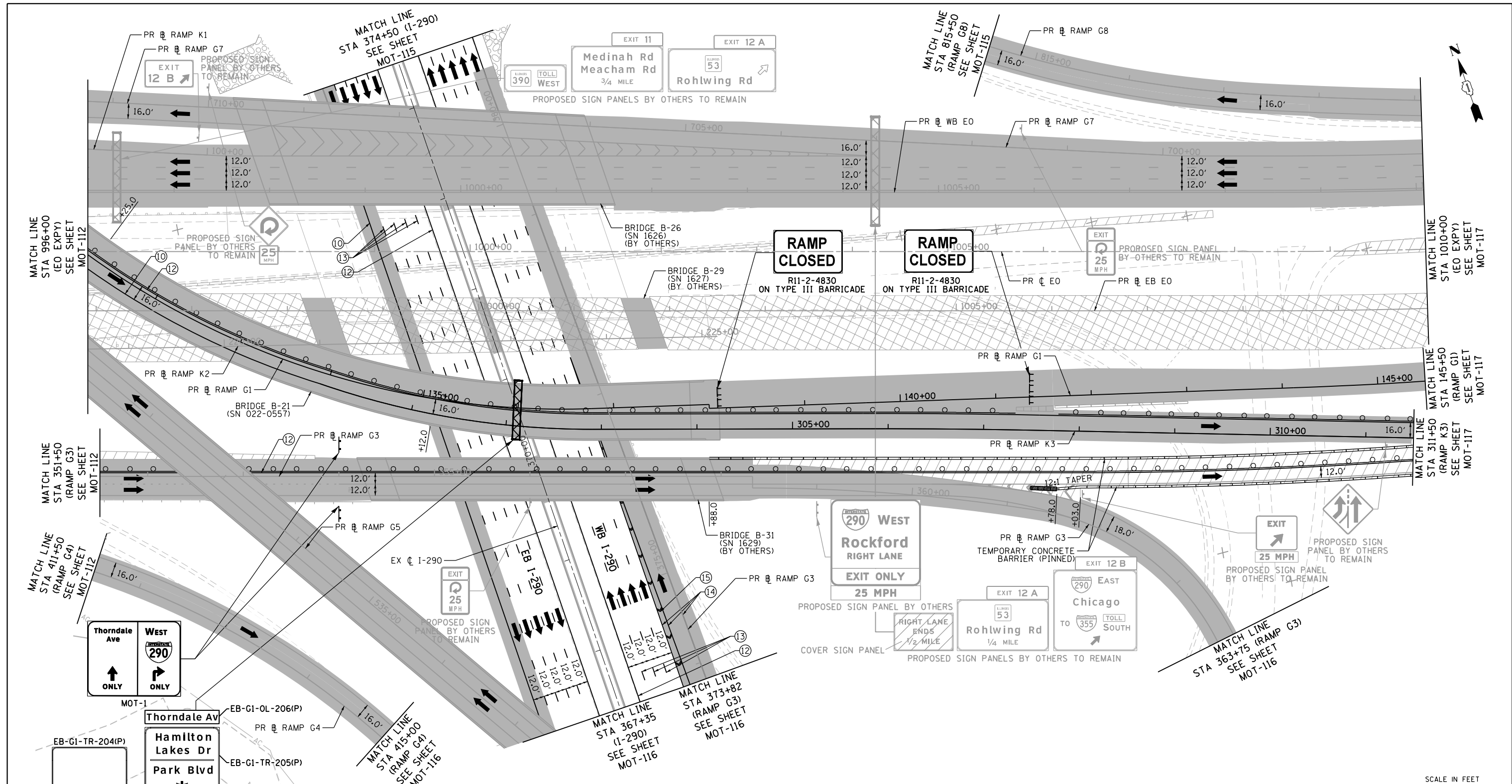

NOTES:  
 1. TRAFFIC CONTROL SHOWN IN GRAYSCALE IS SET-UP AND MAINTAINED "BY OTHERS". COORDINATE WITH CONTRACTS I-13-4600, I-13-4601, I-13-4606, I-13-4607, I-13-4608, I-13-4621 AND I-13-4629.

**MOT LEGEND**

- |   |   |   |
|---|---|---|
| <ul style="list-style-type: none"> <li>CONSTRUCTION WORK ZONE</li> <li>CONSTRUCTION WORK ZONE (BY OTHERS)</li> <li>TEMPORARY PAVEMENT</li> <li>TEMPORARY PAVEMENT (PREVIOUSLY CONSTRUCTED/BY OTHERS)</li> <li>PREVIOUSLY COMPLETED CONSTRUCTION</li> <li>DIRECTION OF TRAFFIC</li> <li>TEMPORARY CONCRETE BARRIER (70400100)</li> </ul> | <ul style="list-style-type: none"> <li>TYPE II BARRICADES OR DRUMS WITH STEADY BURNING MONO-DIRECTIONAL LIGHT @ 100' CENTERS ON TANGENTS (50' CENTERS ALONG TAPERS AND RAMPS)</li> <li>TYPE III BARRICADE WITH STEADY BURNING LIGHT</li> <li>CONSTRUCTION SIGN PER IDOT STANDARDS</li> <li>VERTICAL PANEL WITH STEADY BURNING MONO-DIRECTIONAL LIGHT @ 100' CENTERS ON TANGENTS (50' CENTERS ALONG TAPERS AND RAMPS)</li> <li>IMPACT ATTENUATORS, TEMPORARY (FULLY REDIRECTIVE, NARROW), TEST LEVEL 3 (70600260)</li> </ul> | <ul style="list-style-type: none"> <li>(A) EXISTING PAVEMENT MARKING</li> <li>(B) PROPOSED PERMANENT PAVEMENT MARKING</li> <li>(1) WET REFLECTIVE TEMPORARY TAPE, TYPE III - LETTERS AND SYMBOLS (X7030025)</li> <li>(2) WET REFLECTIVE TEMPORARY TAPE TYPE III, 4 INCH (SOLID, WHITE) (X7030030)</li> <li>(3) WET REFLECTIVE TEMPORARY TAPE TYPE III, 4 INCH (6' SKIP-2' DASH, WHITE) (X7030030)</li> <li>(4) WET REFLECTIVE TEMPORARY TAPE TYPE III, 4 INCH (SOLID, YELLOW) (X7030030)</li> <li>(5) WET REFLECTIVE TEMPORARY TAPE TYPE III, 5 INCH (30' SKIP-10' DASH, WHITE) (X7030035)</li> <li>(6) WET REFLECTIVE TEMPORARY TAPE TYPE III, 8 INCH (SOLID, WHITE) (X7030045)</li> <li>(7) WET REFLECTIVE TEMPORARY TAPE TYPE III, 12 INCH (CHEVRONS, WHITE) (X7030050)</li> <li>(8) WET REFLECTIVE TEMPORARY TAPE TYPE III, 24 INCH (STOP BAR, WHITE) (X7030055)</li> <li>(9) EPOXY PAVEMENT MARKING - LETTERS AND SYMBOLS (78005100)</li> <li>(10) EPOXY PAVEMENT MARKING - LINE 4" (SOLID, WHITE) (78005110)</li> <li>(11) EPOXY PAVEMENT MARKING - LINE 4" (6' SKIP-2' DASH, WHITE) (78005110)</li> <li>(12) EPOXY PAVEMENT MARKING - LINE 4" (SOLID, YELLOW) (78005110)</li> <li>(13) EPOXY PAVEMENT MARKING - LINE 5" (30' SKIP-10' DASH, WHITE) (78005120)</li> <li>(14) EPOXY PAVEMENT MARKING - LINE 8" (SOLID, WHITE) (78005140)</li> <li>(15) EPOXY PAVEMENT MARKING - LINE 12" (CHEVRONS, WHITE) (78005150)</li> <li>(16) EPOXY PAVEMENT MARKING - LINE 24" (STOP BAR, WHITE) (78005180)</li> <li>(17) PAVEMENT MARKING PLACED IN PREVIOUS STAGE OR BY OTHERS</li> </ul> |
|---|---|---|

FILE NAME - D:\160195-4e-sht-staging\2A_04.dgn	USER NAME - asontag	DESIGNED - ADW	REVISED -
PRIMERA	PLOT SCALE = 100.0000' / in.	DRAWN - GEW	REVISED -
	PLOT DATE = 11/18/2014	CHECKED - RJD	REVISED -
		DATE = 11/14/2014	REVISED -

**STATE OF ILLINOIS  
 DEPARTMENT OF TRANSPORTATION**

SUGGESTED STAGE OF CONSTRUCTION & TRAFFIC CONTROL			
STAGE 2A (ELGIN O'HARE EXPY)			
SCALE: 1" = 50'	SHEET NO. 4 OF 14 SHEETS	STA. TO STA.	

F.A.P. RTE.	SECTION	COUNTY	TOTAL SHEETS	SHEET NO.
345	2013-083-R&B	DUPAGE	759	176
DRAWING NO. MOT-114		CONTRACT NO. 60Y95		
ILLINOIS FED. AID PROJECT				

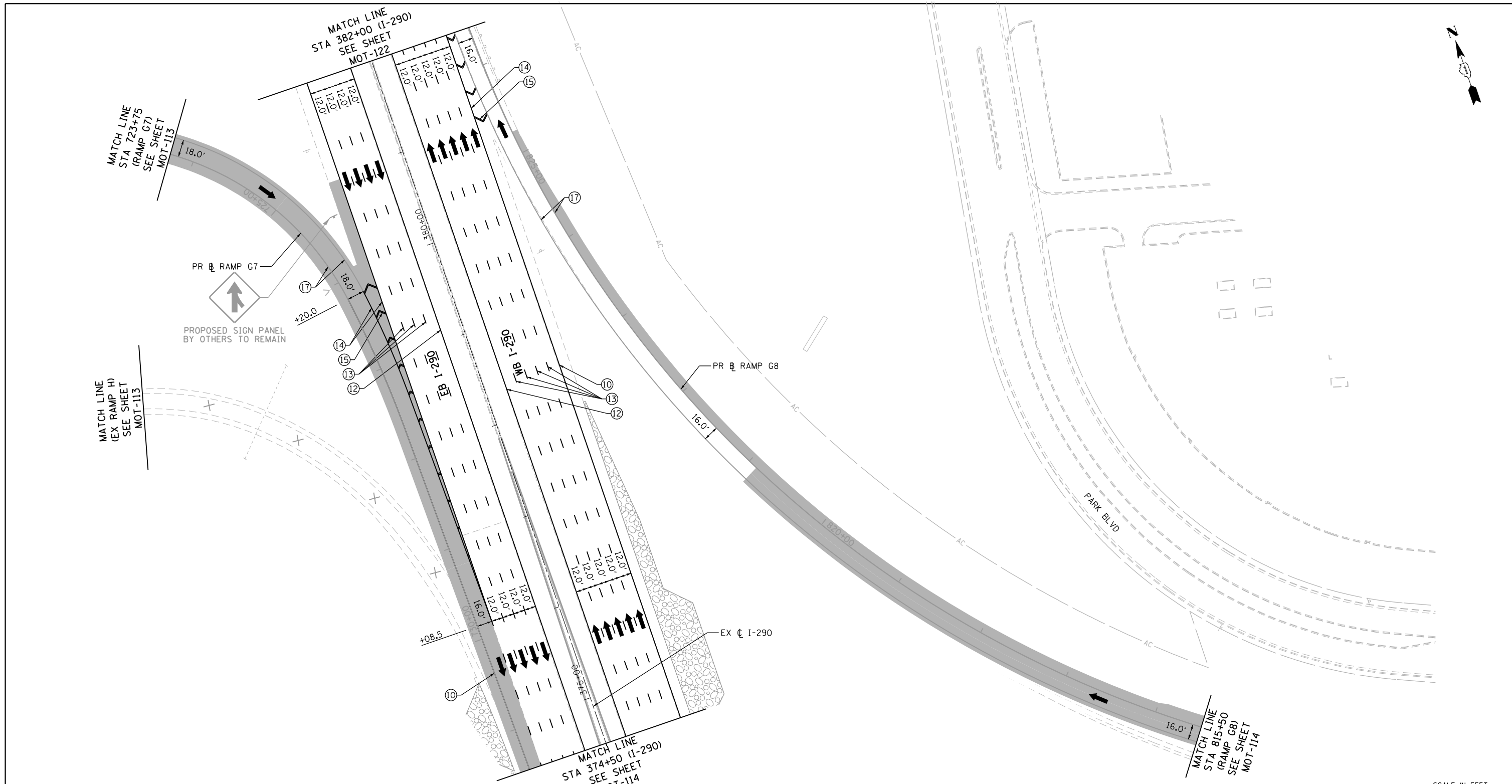

**NOTES:**  
 1. TRAFFIC CONTROL SHOWN IN GRAYSCALE IS SET-UP AND MAINTAINED "BY OTHERS". COORDINATE WITH CONTRACTS I-13-4600, I-13-4601, I-13-4606, I-13-4607, I-13-4608, I-13-4621 AND I-13-4629.

**MOT LEGEND**

- CONSTRUCTION WORK ZONE
- CONSTRUCTION WORK ZONE (BY OTHERS)
- TEMPORARY PAVEMENT
- TEMPORARY PAVEMENT (PREVIOUSLY CONSTRUCTED/BY OTHERS)
- PREVIOUSLY COMPLETED CONSTRUCTION
- DIRECTION OF TRAFFIC
- TEMPORARY CONCRETE BARRIER (70400100)
- TYPE II BARRICADES OR DRUMS WITH STEADY BURNING MONO-DIRECTIONAL LIGHT @ 100' CENTERS ON TANGENTS (50' CENTERS ALONG TAPERS AND RAMPS)
- TYPE III BARRICADE WITH STEADY BURNING LIGHT
- CONSTRUCTION SIGN PER IDOT STANDARDS
- VERTICAL PANEL WITH STEADY BURNING MONO-DIRECTIONAL LIGHT @ 100' CENTERS ON TANGENTS (50' CENTERS ALONG TAPERS AND RAMPS)
- IMPACT ATTENUATORS, TEMPORARY (FULLY REDIRECTIVE, NARROW), TEST LEVEL 3 (70600260)

- (A) EXISTING PAVEMENT MARKING
- (B) PROPOSED PERMANENT PAVEMENT MARKING
- (1) WET REFLECTIVE TEMPORARY TAPE, TYPE III - LETTERS AND SYMBOLS (X7030025)
- (2) WET REFLECTIVE TEMPORARY TAPE TYPE III, 4 INCH (SOLID, WHITE) (X7030030)
- (3) WET REFLECTIVE TEMPORARY TAPE TYPE III, 4 INCH (6' SKIP-2' DASH, WHITE) (X7030030)
- (4) WET REFLECTIVE TEMPORARY TAPE TYPE III, 4 INCH (SOLID, YELLOW) (X7030030)
- (5) WET REFLECTIVE TEMPORARY TAPE TYPE III, 5 INCH (30' SKIP-10' DASH, WHITE) (X7030035)
- (6) WET REFLECTIVE TEMPORARY TAPE TYPE III, 8 INCH (SOLID, WHITE) (X7030045)
- (7) WET REFLECTIVE TEMPORARY TAPE TYPE III, 12 INCH (CHEVRONS, WHITE) (X7030050)
- (8) WET REFLECTIVE TEMPORARY TAPE TYPE III, 24 INCH (STOP BAR, WHITE) (X7030055)
- (9) EPOXY PAVEMENT MARKING - LETTERS AND SYMBOLS (78005100)
- (10) EPOXY PAVEMENT MARKING - LINE 4" (SOLID, WHITE) (78005110)
- (11) EPOXY PAVEMENT MARKING - LINE 4" (6' SKIP-2' DASH, WHITE) (78005110)
- (12) EPOXY PAVEMENT MARKING - LINE 4" (SOLID, YELLOW) (78005110)
- (13) EPOXY PAVEMENT MARKING - LINE 5" (30' SKIP-10' DASH, WHITE) (78005120)
- (14) EPOXY PAVEMENT MARKING - LINE 8" (SOLID, WHITE) (78005140)
- (15) EPOXY PAVEMENT MARKING - LINE 12" (CHEVRONS, WHITE) (78005150)
- (16) EPOXY PAVEMENT MARKING - LINE 24" (STOP BAR, WHITE) (78005180)
- (17) PAVEMENT MARKING PLACED IN PREVIOUS STAGE OR BY OTHERS

FILE NAME = D:\60195-4e-sht-staging\2A.05.dgn  
**Primera**  
101, Wood Dale, IL 60195-4000

USER NAME = asantiag  
 DESIGNED - ADW  
 DRAWN - GEW  
 PLOT SCALE = 100.0000' / in.  
 CHECKED - RJD  
 PLOT DATE = 11/18/2014

REVISOR -  
 REVISION -  
 REVISION -  
 REVISION -  
 DATE - 11/14/2014

**STATE OF ILLINOIS  
 DEPARTMENT OF TRANSPORTATION**

**SUGGESTED STAGE OF CONSTRUCTION & TRAFFIC CONTROL  
 STAGE 2A (I-290 /RAMPS G7&G8)**  
 SCALE: 1" = 50' SHEET NO. 5 OF 14 SHEETS STA. TO STA.

F.A.P. RTE.	SECTION	COUNTY	TOTAL SHEETS	SHEET NO.
345	2013-083-R&B	DUPAGE	759	177
DRAWING NO. MOT-115			CONTRACT NO. 60Y95	
ILLINOIS FED. AID PROJECT				



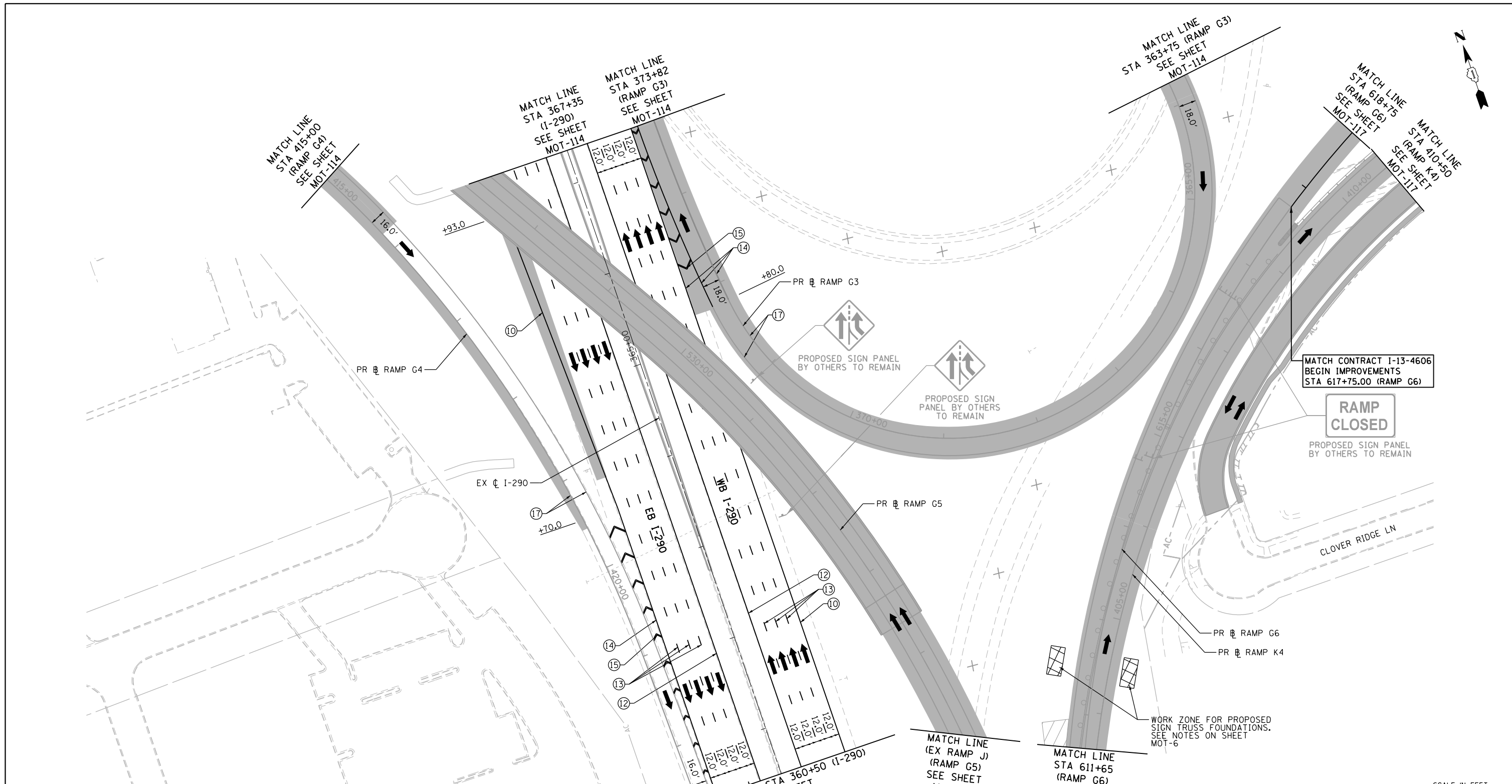

**NOTES:**  
 1. TRAFFIC CONTROL SHOWN IN GRAYSCALE IS SET-UP AND MAINTAINED "BY OTHERS". COORDINATE WITH CONTRACTS I-13-4600, I-13-4601, I-13-4606, I-13-4607, I-13-4608, I-13-4621 AND I-13-4629.

**MOT LEGEND**

- |  |  |   |
|--|--|---|
| <ul style="list-style-type: none"> <li> CONSTRUCTION WORK ZONE</li> <li> CONSTRUCTION WORK ZONE (BY OTHERS)</li> <li> TEMPORARY PAVEMENT</li> <li> PREVIOUSLY COMPLETED CONSTRUCTION</li> <li> DIRECTION OF TRAFFIC</li> <li> TEMPORARY CONCRETE BARRIER (70400100)</li> </ul> | <ul style="list-style-type: none"> <li> TYPE II BARRICADES OR DRUMS WITH STEADY BURNING MONO-DIRECTIONAL LIGHT @ 100' CENTERS ON TANGENTS (50' CENTERS ALONG TAPERS AND RAMPS)</li> <li> TYPE III BARRICADE WITH STEADY BURNING LIGHT</li> <li> CONSTRUCTION SIGN PER IDOT STANDARDS</li> <li> VERTICAL PANEL WITH STEADY BURNING MONO-DIRECTIONAL LIGHT @ 100' CENTERS ON TANGENTS (50' CENTERS ALONG TAPERS AND RAMPS)</li> <li> IMPACT ATTENUATORS, TEMPORARY (FULLY REDIRECTIVE, NARROW), TEST LEVEL 3 (70600260)</li> </ul> | <ul style="list-style-type: none"> <li>(A) EXISTING PAVEMENT MARKING</li> <li>(B) PROPOSED PERMANENT PAVEMENT MARKING</li> <li>(1) WET REFLECTIVE TEMPORARY TAPE, TYPE III - LETTERS AND SYMBOLS (X7030025)</li> <li>(2) WET REFLECTIVE TEMPORARY TAPE TYPE III, 4 INCH (SOLID, WHITE) (X7030030)</li> <li>(3) WET REFLECTIVE TEMPORARY TAPE TYPE III, 4 INCH (6' SKIP-2' DASH, WHITE) (X7030030)</li> <li>(4) WET REFLECTIVE TEMPORARY TAPE TYPE III, 4 INCH (SOLID, YELLOW) (X7030030)</li> <li>(5) WET REFLECTIVE TEMPORARY TAPE TYPE III, 5 INCH (30' SKIP-10' DASH, WHITE) (X7030035)</li> <li>(6) WET REFLECTIVE TEMPORARY TAPE TYPE III, 8 INCH (SOLID, WHITE) (X7030045)</li> <li>(7) WET REFLECTIVE TEMPORARY TAPE TYPE III, 12 INCH (CHEVRONS, WHITE) (X7030050)</li> <li>(8) WET REFLECTIVE TEMPORARY TAPE TYPE III, 24 INCH (STOP BAR, WHITE) (X7030055)</li> <li>(9) EPOXY PAVEMENT MARKING - LETTERS AND SYMBOLS (78005100)</li> <li>(10) EPOXY PAVEMENT MARKING - LINE 4" (SOLID, WHITE) (78005110)</li> <li>(11) EPOXY PAVEMENT MARKING - LINE 4" (6' SKIP-2' DASH, WHITE) (78005110)</li> <li>(12) EPOXY PAVEMENT MARKING - LINE 4" (SOLID, YELLOW) (78005110)</li> <li>(13) EPOXY PAVEMENT MARKING - LINE 5" (30' SKIP-10' DASH, WHITE) (78005120)</li> <li>(14) EPOXY PAVEMENT MARKING - LINE 8" (SOLID, WHITE) (78005140)</li> <li>(15) EPOXY PAVEMENT MARKING - LINE 12" (CHEVRONS, WHITE) (78005150)</li> <li>(16) EPOXY PAVEMENT MARKING - LINE 24" (STOP BAR, WHITE) (78005180)</li> <li>(17) PAVEMENT MARKING PLACED IN PREVIOUS STAGE OR BY OTHERS</li> </ul> |
|--|--|---|

FILE NAME = D:\60195-4e-sht-staging\2A\_06.dgn  
**Primera**  
101, Road 9th St, 7th Floor, Chicago, IL 60611-3000

USER NAME = asantiag  
 DESIGNED - ADW  
 DRAWN - GEW  
 CHECKED - RJD  
 DATE = 11/14/2014

DESIGNED - ADW  
 DRAWN - GEW  
 CHECKED - RJD  
 DATE = 11/14/2014

REVISED -  
 REVISED -  
 REVISED -  
 REVISED -

**STATE OF ILLINOIS  
 DEPARTMENT OF TRANSPORTATION**

**SUGGESTED STAGE OF CONSTRUCTION & TRAFFIC CONTROL**  
**STAGE 2A (I-290 /RAMPS G3&G4)**  
 SCALE: 1" = 50' SHEET NO. 6 OF 14 SHEETS STA. TO STA.

F.A.P. RTE.	SECTION	COUNTY	TOTAL SHEETS	SHEET NO.
345	2013-083-R&B	DUPAGE	759	178
DRAWING NO. MOT-116			CONTRACT NO. 60Y95	
ILLINOIS FED. AID PROJECT				

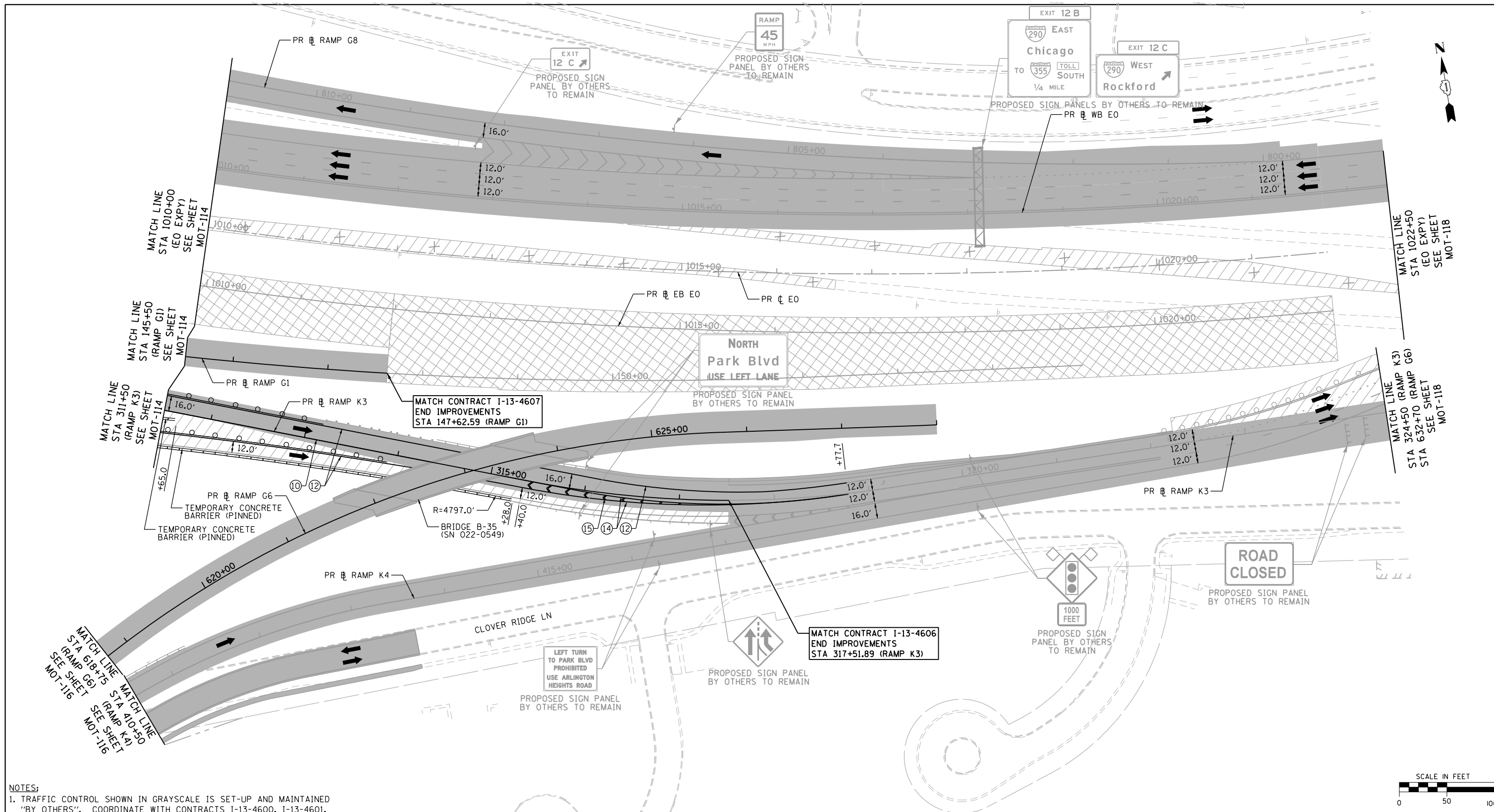

**NOTES:**  
 1. TRAFFIC CONTROL SHOWN IN GRAYSCALE IS SET-UP AND MAINTAINED "BY OTHERS". COORDINATE WITH CONTRACTS I-13-4600, I-13-4601, I-13-4606, I-13-4607, I-13-4608, I-13-4621 AND I-13-4629.

**MOT LEGEND**

- |  |  |   |  |  |
|--|--|---|--|--|
| <ul style="list-style-type: none"> <li> CONSTRUCTION WORK ZONE</li> <li> CONSTRUCTION WORK ZONE (BY OTHERS)</li> <li> TEMPORARY PAVEMENT</li> <li> TEMPORARY PAVEMENT (PREVIOUSLY CONSTRUCTED/BY OTHERS)</li> <li> PREVIOUSLY COMPLETED CONSTRUCTION</li> <li> DIRECTION OF TRAFFIC</li> <li> TEMPORARY CONCRETE BARRIER (70400100)</li> </ul> | <ul style="list-style-type: none"> <li> TYPE II BARRICADES OR DRUMS WITH STEADY BURNING MONO-DIRECTIONAL LIGHT @ 100' CENTERS ON TANGENTS (50' CENTERS ALONG TAPERS AND RAMPS)</li> <li> TYPE III BARRICADE WITH STEADY BURNING LIGHT</li> <li> CONSTRUCTION SIGN PER IDOT STANDARDS</li> <li> VERTICAL PANEL WITH STEADY BURNING MONO-DIRECTIONAL LIGHT @ 100' CENTERS ON TANGENTS (50' CENTERS ALONG TAPERS AND RAMPS)</li> <li> IMPACT ATTENUATORS, TEMPORARY (FULLY REDIRECTIVE, NARROW), TEST LEVEL 3 (70600260)</li> </ul> | <ul style="list-style-type: none"> <li>(A) EXISTING PAVEMENT MARKING</li> <li>(B) PROPOSED PERMANENT PAVEMENT MARKING</li> <li>(1) WET REFLECTIVE TEMPORARY TAPE, TYPE III - LETTERS AND SYMBOLS (X7030025)</li> <li>(2) WET REFLECTIVE TEMPORARY TAPE TYPE III, 4 INCH (SOLID, WHITE) (X7030030)</li> <li>(3) WET REFLECTIVE TEMPORARY TAPE TYPE III, 4 INCH (6' SKIP-2' DASH, WHITE) (X7030030)</li> <li>(4) WET REFLECTIVE TEMPORARY TAPE TYPE III, 4 INCH (SOLID, YELLOW) (X7030030)</li> </ul> | <ul style="list-style-type: none"> <li>(5) WET REFLECTIVE TEMPORARY TAPE TYPE III, 5 INCH (30' SKIP-10' DASH, WHITE) (X7030035)</li> <li>(6) WET REFLECTIVE TEMPORARY TAPE TYPE III, 8 INCH (SOLID, WHITE) (X7030045)</li> <li>(7) WET REFLECTIVE TEMPORARY TAPE TYPE III, 12 INCH (CHEVRONS, WHITE) (X7030050)</li> <li>(8) WET REFLECTIVE TEMPORARY TAPE TYPE III, 24 INCH (STOP BAR, WHITE) (X7030055)</li> <li>(9) EPOXY PAVEMENT MARKING - LETTERS AND SYMBOLS (78005100)</li> <li>(10) EPOXY PAVEMENT MARKING - LINE 4" (SOLID, WHITE) (78005110)</li> </ul> | <ul style="list-style-type: none"> <li>(11) EPOXY PAVEMENT MARKING - LINE 4" (6' SKIP-2' DASH, WHITE) (78005110)</li> <li>(12) EPOXY PAVEMENT MARKING - LINE 4" (SOLID, YELLOW) (78005110)</li> <li>(13) EPOXY PAVEMENT MARKING - LINE 5" (30' SKIP-10' DASH, WHITE) (78005120)</li> <li>(14) EPOXY PAVEMENT MARKING - LINE 8" (SOLID, WHITE) (78005140)</li> <li>(15) EPOXY PAVEMENT MARKING - LINE 12" (CHEVRONS, WHITE) (78005150)</li> <li>(16) EPOXY PAVEMENT MARKING - LINE 24" (STOP BAR, WHITE) (78005180)</li> <li>(17) PAVEMENT MARKING PLACED IN PREVIOUS STAGE OR BY OTHERS</li> </ul> |
|--|--|---|--|--|

FILE NAME = D:\60195-4e-sht-staging\2A.07.dgn  
**Primera**  
101, Road & 147-184, L, 400-F2020495-71010-013

USER NAME = asontag  
 DESIGNED - ADW  
 DRAWN - GEW  
 CHECKED - RJD  
 DATE = 11/18/2014

DESIGNED - ADW  
 DRAWN - GEW  
 CHECKED - RJD  
 DATE = 11/14/2014

REVISED -  
 REVISED -  
 REVISED -  
 REVISED -

**STATE OF ILLINOIS  
 DEPARTMENT OF TRANSPORTATION**

**SUGGESTED STAGE OF CONSTRUCTION & TRAFFIC CONTROL**  
**STAGE 2A (ELGIN O'HARE EXPY)**  
 SCALE: 1" = 50' SHEET NO. 7 OF 14 SHEETS STA. TO STA.

F.A.P. RTE.	SECTION	COUNTY	TOTAL SHEETS	SHEET NO.
345	2013-083-R&B	DUPAGE	759	179
DRAWING NO. MOT-117			CONTRACT NO. 60Y95	
ILLINOIS FED. AID PROJECT				



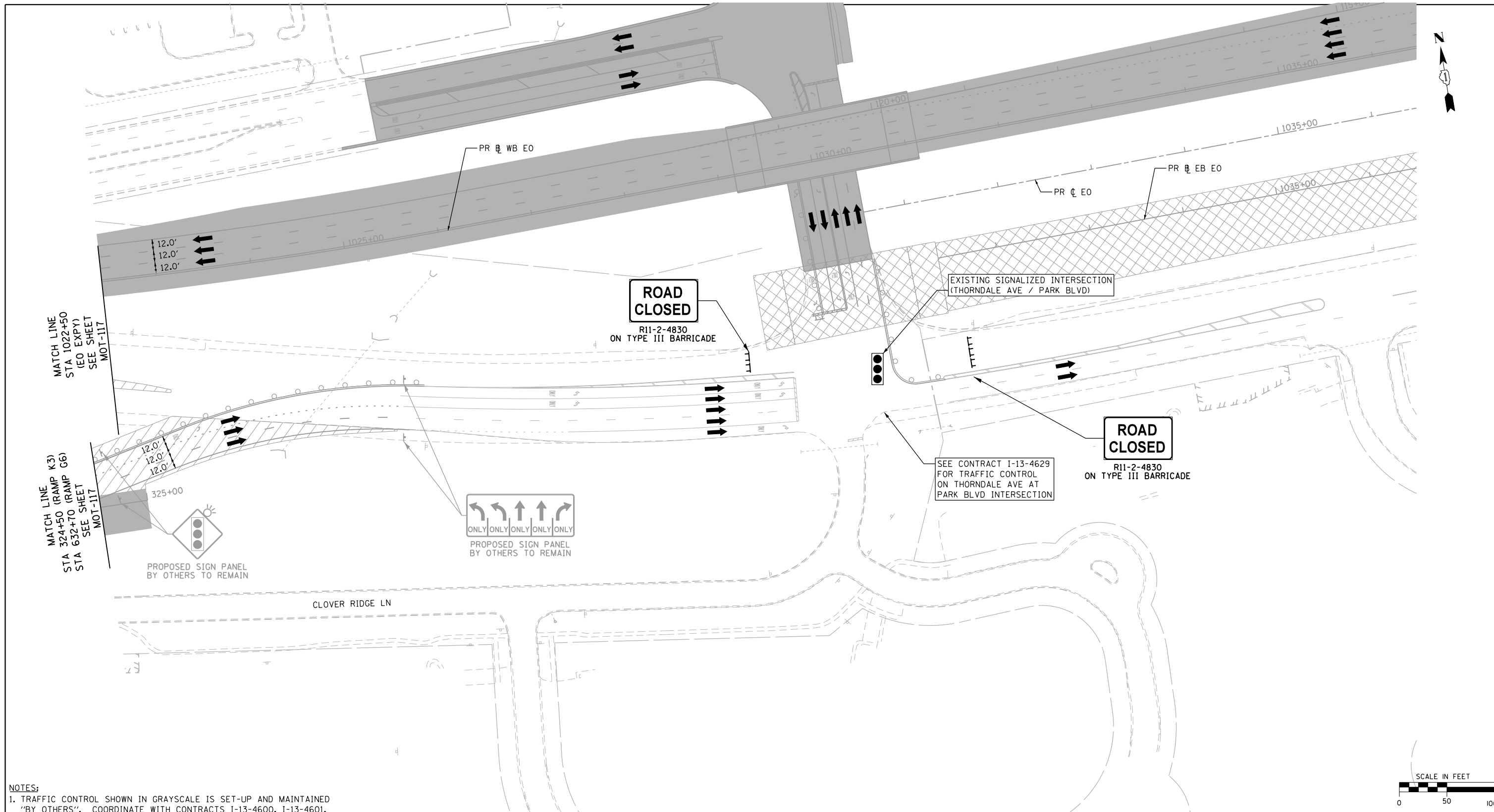

**NOTES:**  
 1. TRAFFIC CONTROL SHOWN IN GRAYSCALE IS SET-UP AND MAINTAINED "BY OTHERS". COORDINATE WITH CONTRACTS I-13-4600, I-13-4601, I-13-4606, I-13-4607, I-13-4608, I-13-4621 AND I-13-4629.

**MOT LEGEND**

- |  |  |   |   |  |
|--|--|---|---|--|
| <ul style="list-style-type: none"> <li> CONSTRUCTION WORK ZONE</li> <li> CONSTRUCTION WORK ZONE (BY OTHERS)</li> <li> TEMPORARY PAVEMENT</li> <li> TEMPORARY PAVEMENT (PREVIOUSLY CONSTRUCTED/BY OTHERS)</li> <li> PREVIOUSLY COMPLETED CONSTRUCTION</li> <li> DIRECTION OF TRAFFIC</li> <li> TEMPORARY CONCRETE BARRIER (70400100)</li> </ul> | <ul style="list-style-type: none"> <li> TYPE II BARRICADES OR DRUMS WITH STEADY BURNING MONO-DIRECTIONAL LIGHT @ 100' CENTERS ON TANGENTS (50' CENTERS ALONG TAPERS AND RAMP)</li> <li> TYPE III BARRICADE WITH STEADY BURNING LIGHT</li> <li> CONSTRUCTION SIGN PER IDOT STANDARDS</li> <li> VERTICAL PANEL WITH STEADY BURNING MONO-DIRECTIONAL LIGHT @ 100' CENTERS ON TANGENTS (50' CENTERS ALONG TAPERS AND RAMP)</li> <li> IMPACT ATTENUATORS, TEMPORARY (FULLY REDIRECTIVE, NARROW), TEST LEVEL 3 (70600260)</li> </ul> | <ul style="list-style-type: none"> <li> EXISTING PAVEMENT MARKING</li> <li> PROPOSED PERMANENT PAVEMENT MARKING</li> <li> WET REFLECTIVE TEMPORARY TAPE, TYPE III - LETTERS AND SYMBOLS (X7030025)</li> <li> WET REFLECTIVE TEMPORARY TAPE TYPE III, 4 INCH (SOLID, WHITE) (X7030030)</li> <li> WET REFLECTIVE TEMPORARY TAPE TYPE III, 4 INCH (6' SKIP-2' DASH, WHITE) (X7030030)</li> <li> WET REFLECTIVE TEMPORARY TAPE TYPE III, 4 INCH (SOLID, YELLOW) (X7030030)</li> </ul> | <ul style="list-style-type: none"> <li> WET REFLECTIVE TEMPORARY TAPE TYPE III, 5 INCH (30' SKIP-10' DASH, WHITE) (X7030035)</li> <li> WET REFLECTIVE TEMPORARY TAPE TYPE III, 8 INCH (SOLID, WHITE) (X7030045)</li> <li> WET REFLECTIVE TEMPORARY TAPE TYPE III, 12 INCH (CHEVRONS, WHITE) (X7030050)</li> <li> WET REFLECTIVE TEMPORARY TAPE TYPE III, 24 INCH (STOP BAR, WHITE) (X7030055)</li> <li> EPOXY PAVEMENT MARKING - LETTERS AND SYMBOLS (78005100)</li> <li> EPOXY PAVEMENT MARKING - LINE 4" (SOLID, WHITE) (78005110)</li> </ul> | <ul style="list-style-type: none"> <li> EPOXY PAVEMENT MARKING - LINE 4" (6' SKIP-2' DASH, WHITE) (78005110)</li> <li> EPOXY PAVEMENT MARKING - LINE 4" (SOLID, YELLOW) (78005110)</li> <li> EPOXY PAVEMENT MARKING - LINE 5" (30' SKIP-10' DASH, WHITE) (78005120)</li> <li> EPOXY PAVEMENT MARKING - LINE 8" (SOLID, WHITE) (78005140)</li> <li> EPOXY PAVEMENT MARKING - LINE 12" (CHEVRONS, WHITE) (78005150)</li> <li> EPOXY PAVEMENT MARKING - LINE 24" (STOP BAR, WHITE) (78005180)</li> <li> PAVEMENT MARKING PLACED IN PREVIOUS STAGE OR BY OTHERS</li> </ul> |
|--|--|---|---|--|

FILE NAME = D:\60195-4e-sht-staging\2A.08.dgn  
**Primera**  
101, Road & Site 147-1484, L, 400-F2020495-71010-013

USER NAME = asantiag	DESIGNED - ADW	REVISED -
PLOT SCALE = 100.0000' / in.	DRAWN - GEW	REVISED -
PLOT DATE = 11/18/2014	CHECKED - RJD	REVISED -
	DATE - 11/14/2014	REVISED -

**STATE OF ILLINOIS  
 DEPARTMENT OF TRANSPORTATION**

**SUGGESTED STAGE OF CONSTRUCTION & TRAFFIC CONTROL  
 STAGE 2A (ELGIN O'HARE EXPY)**

SCALE: 1" = 50'    SHEET NO. 8 OF 14 SHEETS    STA.    TO STA.

F.A.P. RTE.	SECTION	COUNTY	TOTAL SHEETS	SHEET NO.
345	2013-083-R&B	DUPAGE	759	180
DRAWING NO. MOT-118			CONTRACT NO. 60Y95	
ILLINOIS FED. AID PROJECT				

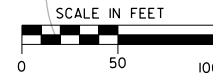

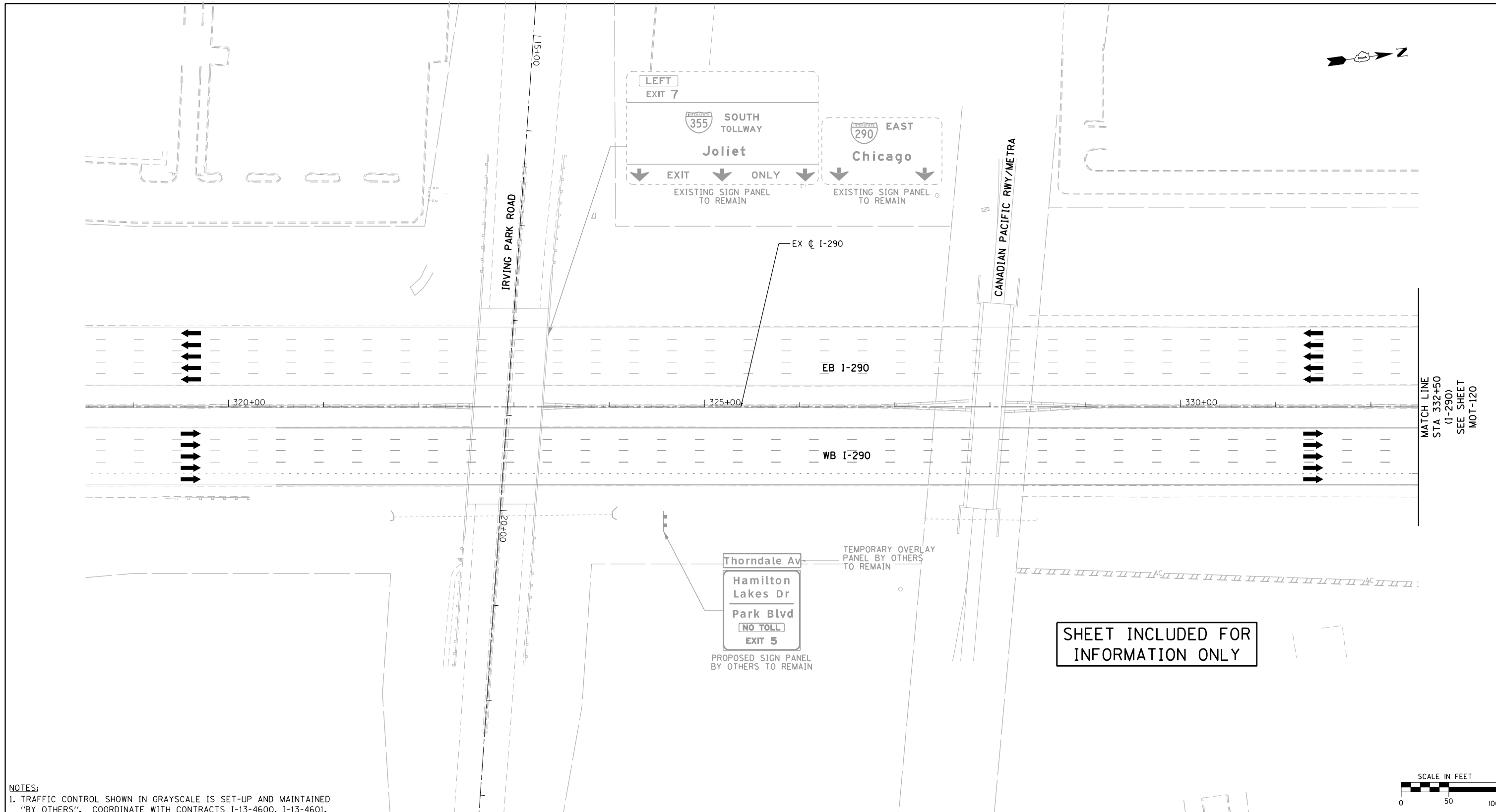

MATCH LINE  
STA 332+50  
(I-290)  
SEE SHEET  
MOT-120

SHEET INCLUDED FOR  
INFORMATION ONLY



NOTES:  
1. TRAFFIC CONTROL SHOWN IN GRAYSCALE IS SET-UP AND MAINTAINED 'BY OTHERS'. COORDINATE WITH CONTRACTS I-13-4600, I-13-4601, I-13-4606, I-13-4607, I-13-4608, I-13-4621 AND I-13-4629.

**MOT LEGEND**

- |  |  |   |
|--|--|---|
| <ul style="list-style-type: none"> <li> CONSTRUCTION WORK ZONE</li> <li> CONSTRUCTION WORK ZONE (BY OTHERS)</li> <li> TEMPORARY PAVEMENT</li> <li> TEMPORARY PAVEMENT (PREVIOUSLY CONSTRUCTED/BY OTHERS)</li> <li> PREVIOUSLY COMPLETED CONSTRUCTION</li> <li> DIRECTION OF TRAFFIC</li> <li> TEMPORARY CONCRETE BARRIER (70400100)</li> </ul> | <ul style="list-style-type: none"> <li> TYPE II BARRICADES OR DRUMS WITH STEADY BURNING MONO-DIRECTIONAL LIGHT @ 100' CENTERS ON TANGENTS (50' CENTERS ALONG TAPERS AND RAMP)</li> <li> TYPE III BARRICADE WITH STEADY BURNING LIGHT</li> <li> CONSTRUCTION SIGN PER IDOT STANDARDS</li> <li> VERTICAL PANEL WITH STEADY BURNING MONO-DIRECTIONAL LIGHT @ 100' CENTERS ON TANGENTS (50' CENTERS ALONG TAPERS AND RAMP)</li> <li> IMPACT ATTENUATORS, TEMPORARY (FULLY REDIRECTIVE, NARROW), TEST LEVEL 3 (70600260)</li> </ul> | <ul style="list-style-type: none"> <li>(A) EXISTING PAVEMENT MARKING</li> <li>(B) PROPOSED PERMANENT PAVEMENT MARKING</li> <li>(1) WET REFLECTIVE TEMPORARY TAPE, TYPE III - LETTERS AND SYMBOLS (X7030025)</li> <li>(2) WET REFLECTIVE TEMPORARY TAPE TYPE III, 4 INCH (SOLID, WHITE) (X7030030)</li> <li>(3) WET REFLECTIVE TEMPORARY TAPE TYPE III, 4 INCH (6' SKIP-2' DASH, WHITE) (X7030030)</li> <li>(4) WET REFLECTIVE TEMPORARY TAPE TYPE III, 4 INCH (SOLID, YELLOW) (X7030030)</li> <li>(5) WET REFLECTIVE TEMPORARY TAPE TYPE III, 5 INCH (30' SKIP-10' DASH, WHITE) (X7030035)</li> <li>(6) WET REFLECTIVE TEMPORARY TAPE TYPE III, 8 INCH (SOLID, WHITE) (X7030045)</li> <li>(7) WET REFLECTIVE TEMPORARY TAPE TYPE III, 12 INCH (CHEVRONS, WHITE) (X7030050)</li> <li>(8) WET REFLECTIVE TEMPORARY TAPE TYPE III, 24 INCH (STOP BAR, WHITE) (X7030055)</li> <li>(9) EPOXY PAVEMENT MARKING - LETTERS AND SYMBOLS (78005100)</li> <li>(10) EPOXY PAVEMENT MARKING - LINE 4" (SOLID, WHITE) (78005110)</li> <li>(11) EPOXY PAVEMENT MARKING - LINE 4" (6' SKIP-2' DASH, WHITE) (78005110)</li> <li>(12) EPOXY PAVEMENT MARKING - LINE 4" (SOLID, YELLOW) (78005110)</li> <li>(13) EPOXY PAVEMENT MARKING - LINE 5" (30' SKIP-10' DASH, WHITE) (78005120)</li> <li>(14) EPOXY PAVEMENT MARKING - LINE 8" (SOLID, WHITE) (78005140)</li> <li>(15) EPOXY PAVEMENT MARKING - LINE 12" (CHEVRONS, WHITE) (78005150)</li> <li>(16) EPOXY PAVEMENT MARKING - LINE 24" (STOP BAR, WHITE) (78005180)</li> <li>(17) PAVEMENT MARKING PLACED IN PREVIOUS STAGE OR BY OTHERS</li> </ul> |
|--|--|---|

FILE NAME = D:\60195-4e-sht-staging\2A.09.dgn	USER NAME = asantiag	DESIGNED - ADW	REVISED -
	PLOT SCALE = 100.0000' / in.	DRAWN - GEW	REVISED -
	PLOT DATE = 11/18/2014	CHECKED - RJD	REVISED -
		DATE - 11/14/2014	REVISED -

**STATE OF ILLINOIS  
DEPARTMENT OF TRANSPORTATION**

**SUGGESTED STAGE OF CONSTRUCTION & TRAFFIC CONTROL  
STAGE 2A (I-290)**

SCALE: 1" = 50'    SHEET NO. 9 OF 14 SHEETS    STA.    TO STA.

F.A.P. RTE.	SECTION	COUNTY	TOTAL SHEETS	SHEET NO.
345	2013-083-R&B	DUPAGE	759	181
DRAWING NO. MOT-119			CONTRACT NO. 60Y95	
ILLINOIS FED. AID PROJECT				

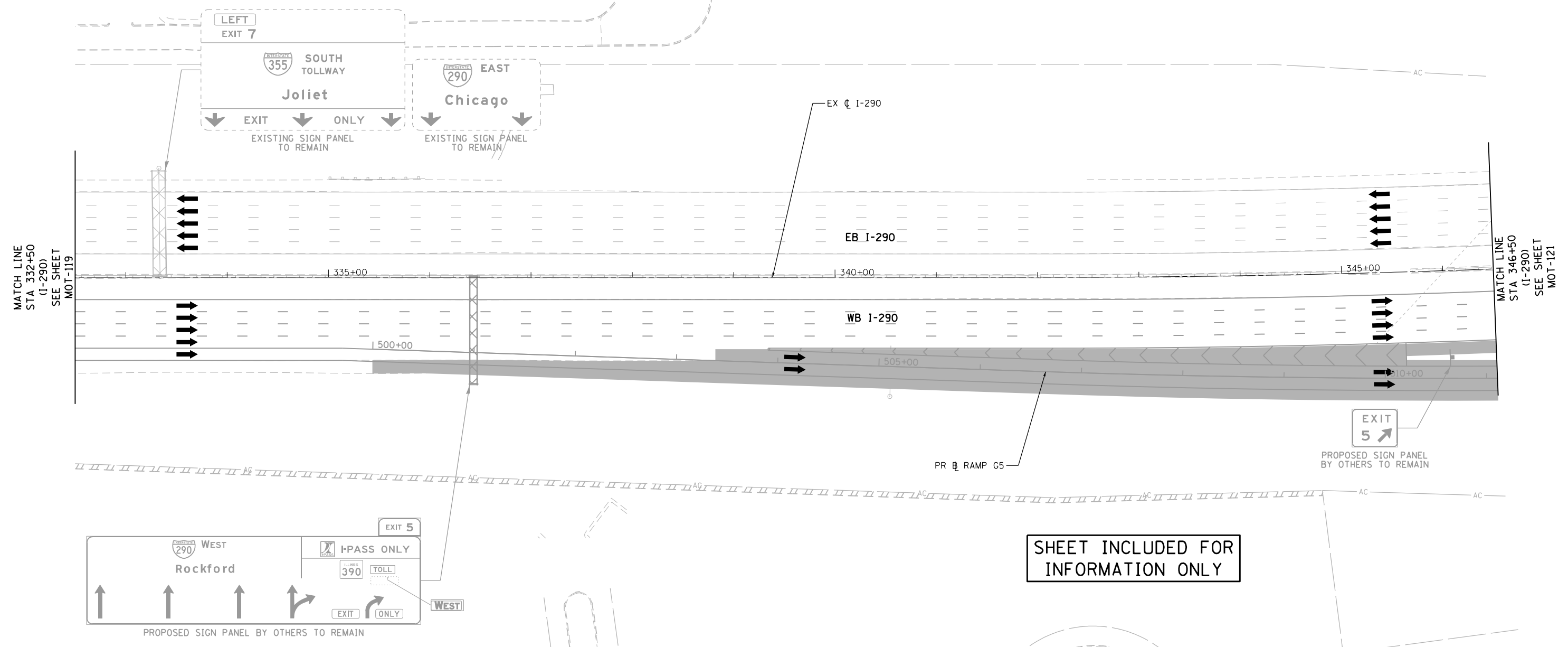
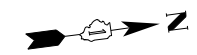

**NOTES:**  
 1. TRAFFIC CONTROL SHOWN IN GRAYSCALE IS SET-UP AND MAINTAINED 'BY OTHERS'. COORDINATE WITH CONTRACTS I-13-4600, I-13-4601, I-13-4606, I-13-4607, I-13-4608, I-13-4621 AND I-13-4629.

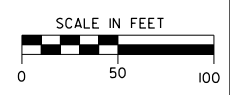

**MOT LEGEND**

- |  |  |   |   |  |
|--|--|---|---|--|
| <ul style="list-style-type: none"> <li> CONSTRUCTION WORK ZONE</li> <li> CONSTRUCTION WORK ZONE (BY OTHERS)</li> <li> TEMPORARY PAVEMENT</li> <li> TEMPORARY PAVEMENT (PREVIOUSLY CONSTRUCTED/BY OTHERS)</li> <li> PREVIOUSLY COMPLETED CONSTRUCTION</li> <li> DIRECTION OF TRAFFIC</li> <li> TEMPORARY CONCRETE BARRIER (70400100)</li> </ul> | <ul style="list-style-type: none"> <li> TYPE II BARRICADES OR DRUMS WITH STEADY BURNING MONO-DIRECTIONAL LIGHT @ 100' CENTERS ON TANGENTS (50' CENTERS ALONG TAPERS AND RAMPS)</li> <li> TYPE III BARRICADE WITH STEADY BURNING LIGHT</li> <li> CONSTRUCTION SIGN PER IDOT STANDARDS</li> <li> VERTICAL PANEL WITH STEADY BURNING MONO-DIRECTIONAL LIGHT @ 100' CENTERS ON TANGENTS (50' CENTERS ALONG TAPERS AND RAMPS)</li> <li> IMPACT ATTENUATORS, TEMPORARY (FULLY REDIRECTIVE, NARROW), TEST LEVEL 3 (70600260)</li> </ul> | <ul style="list-style-type: none"> <li> EXISTING PAVEMENT MARKING</li> <li> PROPOSED PERMANENT PAVEMENT MARKING</li> <li> WET REFLECTIVE TEMPORARY TAPE, TYPE III - LETTERS AND SYMBOLS (X7030025)</li> <li> WET REFLECTIVE TEMPORARY TAPE TYPE III, 4 INCH (SOLID, WHITE) (X7030030)</li> <li> WET REFLECTIVE TEMPORARY TAPE TYPE III, 4 INCH (6' SKIP-2' DASH, WHITE) (X7030030)</li> <li> WET REFLECTIVE TEMPORARY TAPE TYPE III, 4 INCH (SOLID, YELLOW) (X7030030)</li> </ul> | <ul style="list-style-type: none"> <li> WET REFLECTIVE TEMPORARY TAPE TYPE III, 5 INCH (30' SKIP-10' DASH, WHITE) (X7030035)</li> <li> WET REFLECTIVE TEMPORARY TAPE TYPE III, 8 INCH (SOLID, WHITE) (X7030045)</li> <li> WET REFLECTIVE TEMPORARY TAPE TYPE III, 12 INCH (CHEVRONS, WHITE) (X7030050)</li> <li> WET REFLECTIVE TEMPORARY TAPE TYPE III, 24 INCH (STOP BAR, WHITE) (X7030055)</li> <li> EPOXY PAVEMENT MARKING - LETTERS AND SYMBOLS (78005100)</li> <li> EPOXY PAVEMENT MARKING - LINE 4" (SOLID, WHITE) (78005110)</li> </ul> | <ul style="list-style-type: none"> <li> EPOXY PAVEMENT MARKING - LINE 4" (6' SKIP-2' DASH, WHITE) (78005110)</li> <li> EPOXY PAVEMENT MARKING - LINE 4" (SOLID, YELLOW) (78005110)</li> <li> EPOXY PAVEMENT MARKING - LINE 5" (30' SKIP-10' DASH, WHITE) (78005120)</li> <li> EPOXY PAVEMENT MARKING - LINE 8" (SOLID, WHITE) (78005140)</li> <li> EPOXY PAVEMENT MARKING - LINE 12" (CHEVRONS, WHITE) (78005150)</li> <li> EPOXY PAVEMENT MARKING - LINE 24" (STOP BAR, WHITE) (78005180)</li> <li> PAVEMENT MARKING PLACED IN PREVIOUS STAGE OR BY OTHERS</li> </ul> |
|--|--|---|---|--|

FILE NAME = D:\60195-4e-sht-staging\2A.10.dgn  
 USER NAME = asontag  
 DESIGNED - ADW  
 DRAWN - GEW  
 CHECKED - RJD  
 DATE - 11/14/2014

REVISIONS:  
 REVISED -  
 REVISED -  
 REVISED -  
 REVISED -

**STATE OF ILLINOIS  
 DEPARTMENT OF TRANSPORTATION**

**SUGGESTED STAGE OF CONSTRUCTION & TRAFFIC CONTROL**  
**STAGE 2A (I-290)**  
 SCALE: 1" = 50' SHEET NO. 10 OF 14 SHEETS STA. TO STA.

F.A.P. RTE.	SECTION	COUNTY	TOTAL SHEETS	SHEET NO.
345	2013-083-R&B	DUPAGE	759	182
DRAWING NO. MOT-120			CONTRACT NO. 60Y95	
ILLINOIS FED. AID PROJECT				

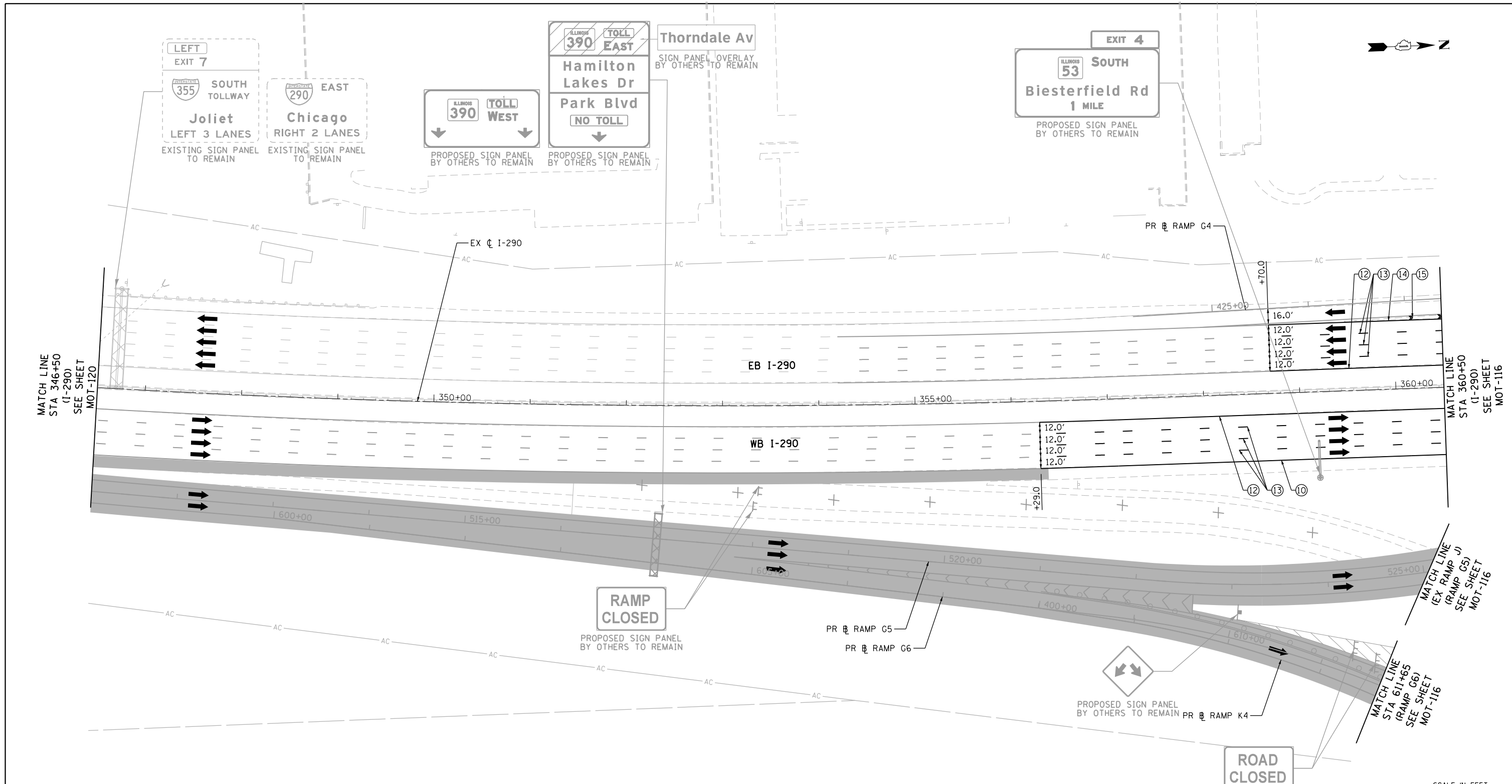

**NOTES:**  
 1. TRAFFIC CONTROL SHOWN IN GRAYSCALE IS SET-UP AND MAINTAINED "BY OTHERS". COORDINATE WITH CONTRACTS I-13-4600, I-13-4601, I-13-4606, I-13-4607, I-13-4608, I-13-4621 AND I-13-4629.

**MOT LEGEND**

- CONSTRUCTION WORK ZONE
- CONSTRUCTION WORK ZONE (BY OTHERS)
- TEMPORARY PAVEMENT
- TEMPORARY PAVEMENT (PREVIOUSLY CONSTRUCTED/BY OTHERS)
- PREVIOUSLY COMPLETED CONSTRUCTION
- DIRECTION OF TRAFFIC
- TEMPORARY CONCRETE BARRIER (70400100)
- TYPE II BARRICADES OR DRUMS WITH STEADY BURNING MONO-DIRECTIONAL LIGHT @ 100' CENTERS ON TANGENTS (50' CENTERS ALONG TAPERS AND RAMPS)
- TYPE III BARRICADE WITH STEADY BURNING LIGHT
- CONSTRUCTION SIGN PER IDOT STANDARDS
- VERTICAL PANEL WITH STEADY BURNING MONO-DIRECTIONAL LIGHT @ 100' CENTERS ON TANGENTS (50' CENTERS ALONG TAPERS AND RAMPS)
- IMPACT ATTENUATORS, TEMPORARY (FULLY REDIRECTIVE, NARROW), TEST LEVEL 3 (70600260)

- (A) EXISTING PAVEMENT MARKING
- (B) PROPOSED PERMANENT PAVEMENT MARKING
- (1) WET REFLECTIVE TEMPORARY TAPE, TYPE III - LETTERS AND SYMBOLS (X7030025)
- (2) WET REFLECTIVE TEMPORARY TAPE TYPE III, 4 INCH (SOLID, WHITE) (X7030030)
- (3) WET REFLECTIVE TEMPORARY TAPE TYPE III, 4 INCH (6' SKIP-2' DASH, WHITE) (X7030030)
- (4) WET REFLECTIVE TEMPORARY TAPE TYPE III, 4 INCH (SOLID, YELLOW) (X7030030)
- (5) WET REFLECTIVE TEMPORARY TAPE TYPE III, 5 INCH (30' SKIP-10' DASH, WHITE) (X7030035)
- (6) WET REFLECTIVE TEMPORARY TAPE TYPE III, 8 INCH (SOLID, WHITE) (X7030045)
- (7) WET REFLECTIVE TEMPORARY TAPE TYPE III, 12 INCH (CHEVRONS, WHITE) (X7030050)
- (8) WET REFLECTIVE TEMPORARY TAPE TYPE III, 24 INCH (STOP BAR, WHITE) (X7030055)
- (9) EPOXY PAVEMENT MARKING - LETTERS AND SYMBOLS (78005100)
- (10) EPOXY PAVEMENT MARKING - LINE 4" (SOLID, WHITE) (78005110)
- (11) EPOXY PAVEMENT MARKING - LINE 4" (6' SKIP-2' DASH, WHITE) (78005110)
- (12) EPOXY PAVEMENT MARKING - LINE 4" (SOLID, YELLOW) (78005110)
- (13) EPOXY PAVEMENT MARKING - LINE 5" (30' SKIP-10' DASH, WHITE) (78005120)
- (14) EPOXY PAVEMENT MARKING - LINE 8" (SOLID, WHITE) (78005140)
- (15) EPOXY PAVEMENT MARKING - LINE 12" (CHEVRONS, WHITE) (78005150)
- (16) EPOXY PAVEMENT MARKING - LINE 24" (STOP BAR, WHITE) (78005180)
- (17) PAVEMENT MARKING PLACED IN PREVIOUS STAGE OR BY OTHERS

FILE NAME = D:\60195-4e-sht-staging\2A.11.dgn  
**Primera**  
101, Road 9th St, 7th Floor, Lincoln, NE 68508-7100

USER NAME = asantiag  
 DESIGNED - ADW  
 DRAWN - GEW  
 PLOT SCALE = 100.0000' / in.  
 CHECKED - RJD  
 PLOT DATE = 11/18/2014  
 DATE = 11/14/2014

DESIGNED - ADW  
 DRAWN - GEW  
 CHECKED - RJD  
 DATE = 11/14/2014

REVISED -  
 REVISED -  
 REVISED -  
 REVISED -

**STATE OF ILLINOIS  
 DEPARTMENT OF TRANSPORTATION**

**SUGGESTED STAGE OF CONSTRUCTION & TRAFFIC CONTROL**  
**STAGE 2A (I-290)**  
 SCALE: 1" = 50' SHEET NO. 11 OF 14 SHEETS STA. TO STA.

F.A.P. RTE.	SECTION	COUNTY	TOTAL SHEETS	SHEET NO.
345	2013-083-R&B	DUPAGE	759	183
DRAWING NO. MOT-121			CONTRACT NO. 60Y95	
ILLINOIS FED. AID PROJECT				



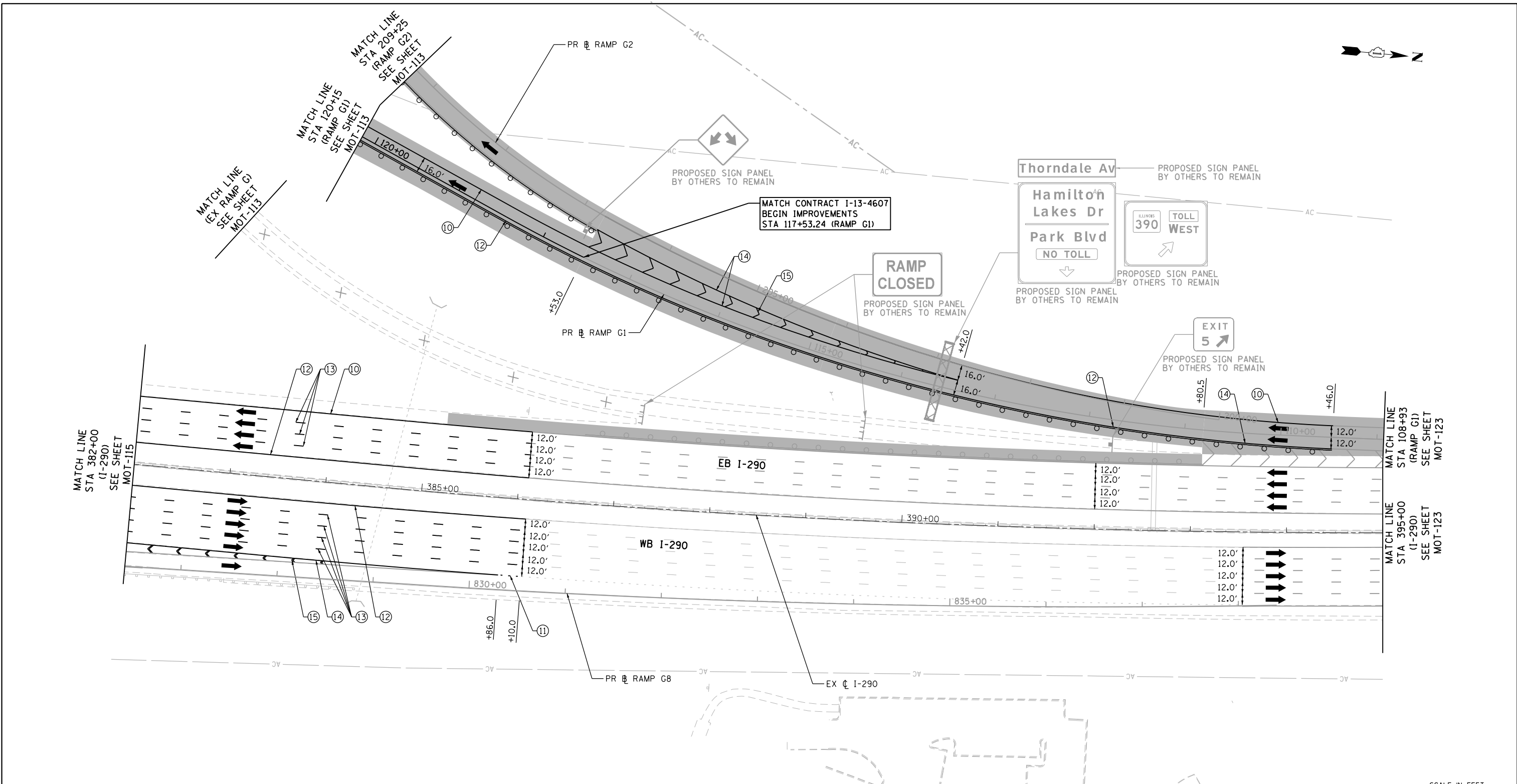

**NOTES:**  
 1. TRAFFIC CONTROL SHOWN IN GRAYSCALE IS SET-UP AND MAINTAINED "BY OTHERS". COORDINATE WITH CONTRACTS I-13-4600, I-13-4601, I-13-4606, I-13-4607, I-13-4608, I-13-4621 AND I-13-4629.

**MOT LEGEND**

- |  |   |   |  |  |
|--|---|---|--|--|
| <ul style="list-style-type: none"> <li> CONSTRUCTION WORK ZONE</li> <li> CONSTRUCTION WORK ZONE (BY OTHERS)</li> <li> TEMPORARY PAVEMENT</li> <li> TEMPORARY PAVEMENT (PREVIOUSLY CONSTRUCTED/BY OTHERS)</li> <li> PREVIOUSLY COMPLETED CONSTRUCTION</li> <li> DIRECTION OF TRAFFIC</li> <li> TEMPORARY CONCRETE BARRIER (70400100)</li> </ul> | <ul style="list-style-type: none"> <li> TYPE II BARRICADES OR DRUMS WITH STEADY BURNING MONO-DIRECTIONAL LIGHT @ 100' CENTERS ON TANGENTS (50' CENTERS ALONG TAPERS AND RAMPS)</li> <li> TYPE III BARRICADE WITH STEADY BURNING LIGHT</li> <li> VERTICAL PANEL WITH STEADY BURNING MONO-DIRECTIONAL LIGHT @ 100' CENTERS ON TANGENTS (50' CENTERS ALONG TAPERS AND RAMPS)</li> <li> IMPACT ATTENUATORS, TEMPORARY (FULLY REDIRECTIVE, NARROW), TEST LEVEL 3 (70600260)</li> </ul> | <ul style="list-style-type: none"> <li>(A) EXISTING PAVEMENT MARKING</li> <li>(B) PROPOSED PERMANENT PAVEMENT MARKING</li> <li>(1) WET REFLECTIVE TEMPORARY TAPE, TYPE III - LETTERS AND SYMBOLS (X7030025)</li> <li>(2) WET REFLECTIVE TEMPORARY TAPE TYPE III, 4 INCH (SOLID, WHITE) (X7030030)</li> <li>(3) WET REFLECTIVE TEMPORARY TAPE TYPE III, 4 INCH (6' SKIP-2' DASH, WHITE) (X7030030)</li> <li>(4) WET REFLECTIVE TEMPORARY TAPE TYPE III, 4 INCH (SOLID, YELLOW) (X7030030)</li> </ul> | <ul style="list-style-type: none"> <li>(5) WET REFLECTIVE TEMPORARY TAPE TYPE III, 5 INCH (30' SKIP-10' DASH, WHITE) (X7030035)</li> <li>(6) WET REFLECTIVE TEMPORARY TAPE TYPE III, 8 INCH (SOLID, WHITE) (X7030045)</li> <li>(7) WET REFLECTIVE TEMPORARY TAPE TYPE III, 12 INCH (CHEVRONS, WHITE) (X7030050)</li> <li>(8) WET REFLECTIVE TEMPORARY TAPE TYPE III, 24 INCH (STOP BAR, WHITE) (X7030055)</li> <li>(9) EPOXY PAVEMENT MARKING - LETTERS AND SYMBOLS (78005100)</li> <li>(10) EPOXY PAVEMENT MARKING - LINE 4" (SOLID, WHITE) (78005110)</li> </ul> | <ul style="list-style-type: none"> <li>(11) EPOXY PAVEMENT MARKING - LINE 4" (6' SKIP-2' DASH, WHITE) (78005110)</li> <li>(12) EPOXY PAVEMENT MARKING - LINE 4" (SOLID, YELLOW) (78005110)</li> <li>(13) EPOXY PAVEMENT MARKING - LINE 5" (30' SKIP-10' DASH, WHITE) (78005120)</li> <li>(14) EPOXY PAVEMENT MARKING - LINE 8" (SOLID, WHITE) (78005140)</li> <li>(15) EPOXY PAVEMENT MARKING - LINE 12" (CHEVRONS, WHITE) (78005150)</li> <li>(16) EPOXY PAVEMENT MARKING - LINE 24" (STOP BAR, WHITE) (78005180)</li> <li>(17) PAVEMENT MARKING PLACED IN PREVIOUS STAGE OR BY OTHERS</li> </ul> |
|--|---|---|--|--|

FILE NAME = D:\60195-4e-sht-staging\2A.12.dgn  
**Primera**  
101, Road 9th St, 7th Floor, Chicago, IL 60611-3000

USER NAME = asantiag  
 PLOT SCALE = 100.0000' / in.  
 PLOT DATE = 11/18/2014

DESIGNED - ADW	REVISED -
DRAWN - GEW	REVISED -
CHECKED - RJD	REVISED -
DATE - 11/14/2014	REVISED -

**STATE OF ILLINOIS  
 DEPARTMENT OF TRANSPORTATION**

**SUGGESTED STAGE OF CONSTRUCTION & TRAFFIC CONTROL**  
**STAGE 2A (I-290 /RAMPS G1&G2)**  
 SCALE: 1" = 50' SHEET NO. 12 OF 14 SHEETS STA. TO STA.

F.A.P. RTE.	SECTION	COUNTY	TOTAL SHEETS	SHEET NO.
345	2013-083-R&B	DUPAGE	759	184
DRAWING NO. MOT-122			CONTRACT NO. 60Y95	
ILLINOIS FED. AID PROJECT				



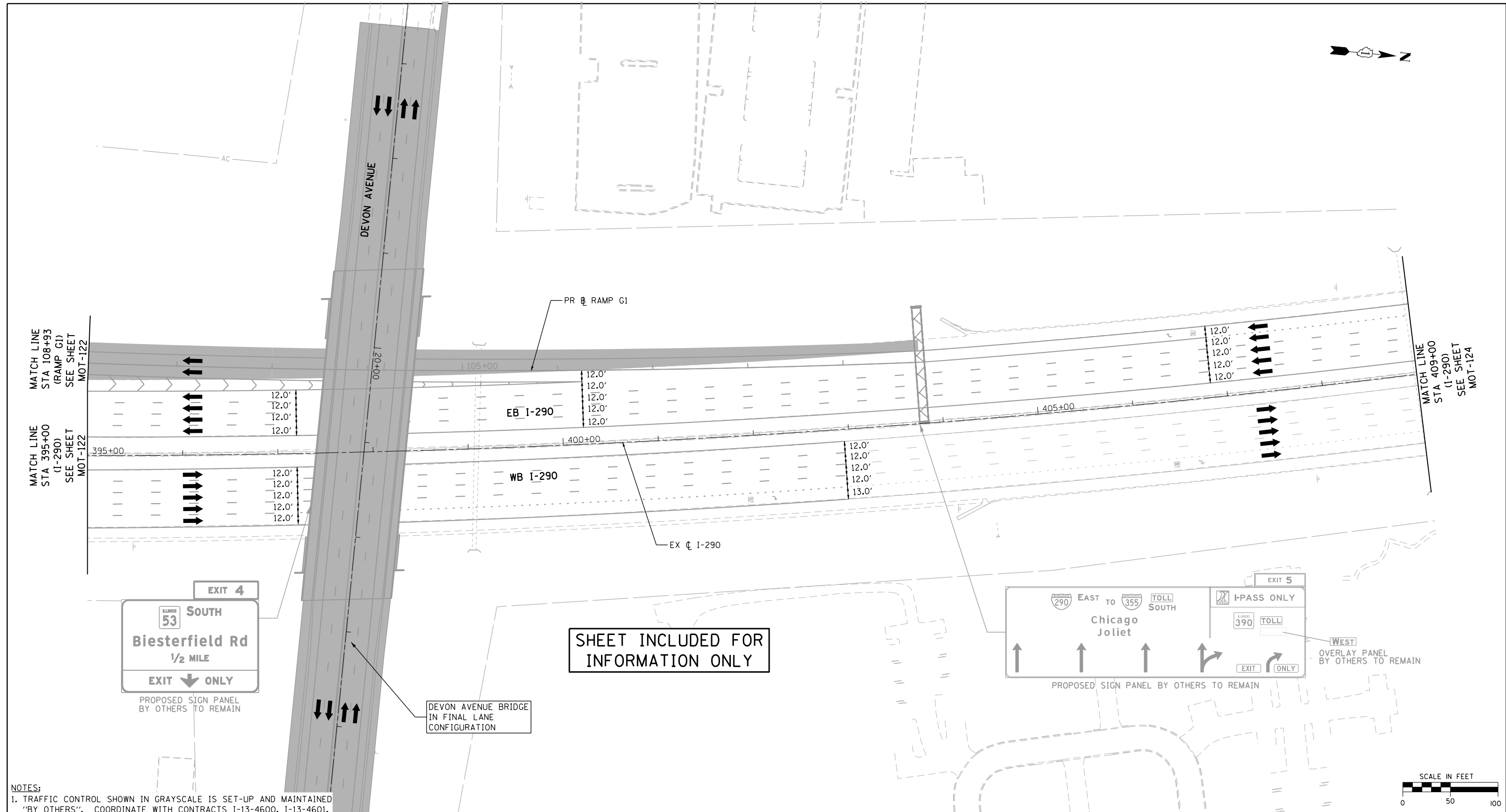

**NOTES:**  
 1. TRAFFIC CONTROL SHOWN IN GRAYSCALE IS SET-UP AND MAINTAINED "BY OTHERS". COORDINATE WITH CONTRACTS I-13-4600, I-13-4601, I-13-4606, I-13-4607, I-13-4608, I-13-4621 AND I-13-4629.

**MOT LEGEND**

- |  |  |   |
|--|--|---|
| <ul style="list-style-type: none"> <li> CONSTRUCTION WORK ZONE</li> <li> CONSTRUCTION WORK ZONE (BY OTHERS)</li> <li> TEMPORARY PAVEMENT</li> <li> TEMPORARY PAVEMENT (PREVIOUSLY CONSTRUCTED/BY OTHERS)</li> <li> PREVIOUSLY COMPLETED CONSTRUCTION</li> <li> DIRECTION OF TRAFFIC</li> <li> TEMPORARY CONCRETE BARRIER (70400100)</li> </ul> | <ul style="list-style-type: none"> <li> TYPE II BARRICADES OR DRUMS WITH STEADY BURNING MONO-DIRECTIONAL LIGHT @ 100' CENTERS ON TANGENTS (50' CENTERS ALONG TAPERS AND RAMPS)</li> <li> TYPE III BARRICADE WITH STEADY BURNING LIGHT</li> <li> CONSTRUCTION SIGN PER IDOT STANDARDS</li> <li> VERTICAL PANEL WITH STEADY BURNING MONO-DIRECTIONAL LIGHT @ 100' CENTERS ON TANGENTS (50' CENTERS ALONG TAPERS AND RAMPS)</li> <li> IMPACT ATTENUATORS, TEMPORARY (FULLY REDIRECTIVE, NARROW), TEST LEVEL 3 (70600260)</li> </ul> | <ul style="list-style-type: none"> <li>(A) EXISTING PAVEMENT MARKING</li> <li>(B) PROPOSED PERMANENT PAVEMENT MARKING</li> <li>(1) WET REFLECTIVE TEMPORARY TAPE, TYPE III - LETTERS AND SYMBOLS (X7030025)</li> <li>(2) WET REFLECTIVE TEMPORARY TAPE TYPE III, 4 INCH (SOLID, WHITE) (X7030030)</li> <li>(3) WET REFLECTIVE TEMPORARY TAPE TYPE III, 4 INCH (6' SKIP-2' DASH, WHITE) (X7030030)</li> <li>(4) WET REFLECTIVE TEMPORARY TAPE TYPE III, 4 INCH (SOLID, YELLOW) (X7030030)</li> <li>(5) WET REFLECTIVE TEMPORARY TAPE TYPE III, 5 INCH (30' SKIP-10' DASH, WHITE) (X7030035)</li> <li>(6) WET REFLECTIVE TEMPORARY TAPE TYPE III, 8 INCH (SOLID, WHITE) (X7030045)</li> <li>(7) WET REFLECTIVE TEMPORARY TAPE TYPE III, 12 INCH (CHEVRONS, WHITE) (X7030050)</li> <li>(8) WET REFLECTIVE TEMPORARY TAPE TYPE III, 24 INCH (STOP BAR, WHITE) (X7030055)</li> <li>(9) EPOXY PAVEMENT MARKING - LETTERS AND SYMBOLS (78005100)</li> <li>(10) EPOXY PAVEMENT MARKING - LINE 4" (SOLID, WHITE) (78005110)</li> <li>(11) EPOXY PAVEMENT MARKING - LINE 4" (6' SKIP-2' DASH, WHITE) (78005110)</li> <li>(12) EPOXY PAVEMENT MARKING - LINE 4" (SOLID, YELLOW) (78005110)</li> <li>(13) EPOXY PAVEMENT MARKING - LINE 5" (30' SKIP-10' DASH, WHITE) (78005120)</li> <li>(14) EPOXY PAVEMENT MARKING - LINE 8" (SOLID, WHITE) (78005140)</li> <li>(15) EPOXY PAVEMENT MARKING - LINE 12" (CHEVRONS, WHITE) (78005150)</li> <li>(16) EPOXY PAVEMENT MARKING - LINE 24" (STOP BAR, WHITE) (78005180)</li> <li>(17) PAVEMENT MARKING PLACED IN PREVIOUS STAGE OR BY OTHERS</li> </ul> |
|--|--|---|

FILE NAME = D:\60195-4e-sht-staging\2A.13.dgn  
**Primera**  
101, Road 9th St, Suite 100, Chicago, IL 60608-4957

USER NAME = asontag	DESIGNED - ADW	REVISED -
PLOT SCALE = 100.0000' / in.	DRAWN - GEW	REVISED -
PLOT DATE = 11/18/2014	CHECKED - RJD	REVISED -
	DATE - 11/14/2014	REVISED -

**STATE OF ILLINOIS  
 DEPARTMENT OF TRANSPORTATION**

**SUGGESTED STAGE OF CONSTRUCTION & TRAFFIC CONTROL  
 STAGE 2A (I-290 / RAMP G1)**

SCALE: 1" = 50'    SHEET NO. 13 OF 14 SHEETS    STA.    TO STA.

F.A.P. RTE.	SECTION	COUNTY	TOTAL SHEETS	SHEET NO.
345	2013-083-R&B	DUPAGE	759	185
DRAWING NO. MOT-123			CONTRACT NO. 60Y95	
ILLINOIS FED. AID PROJECT				

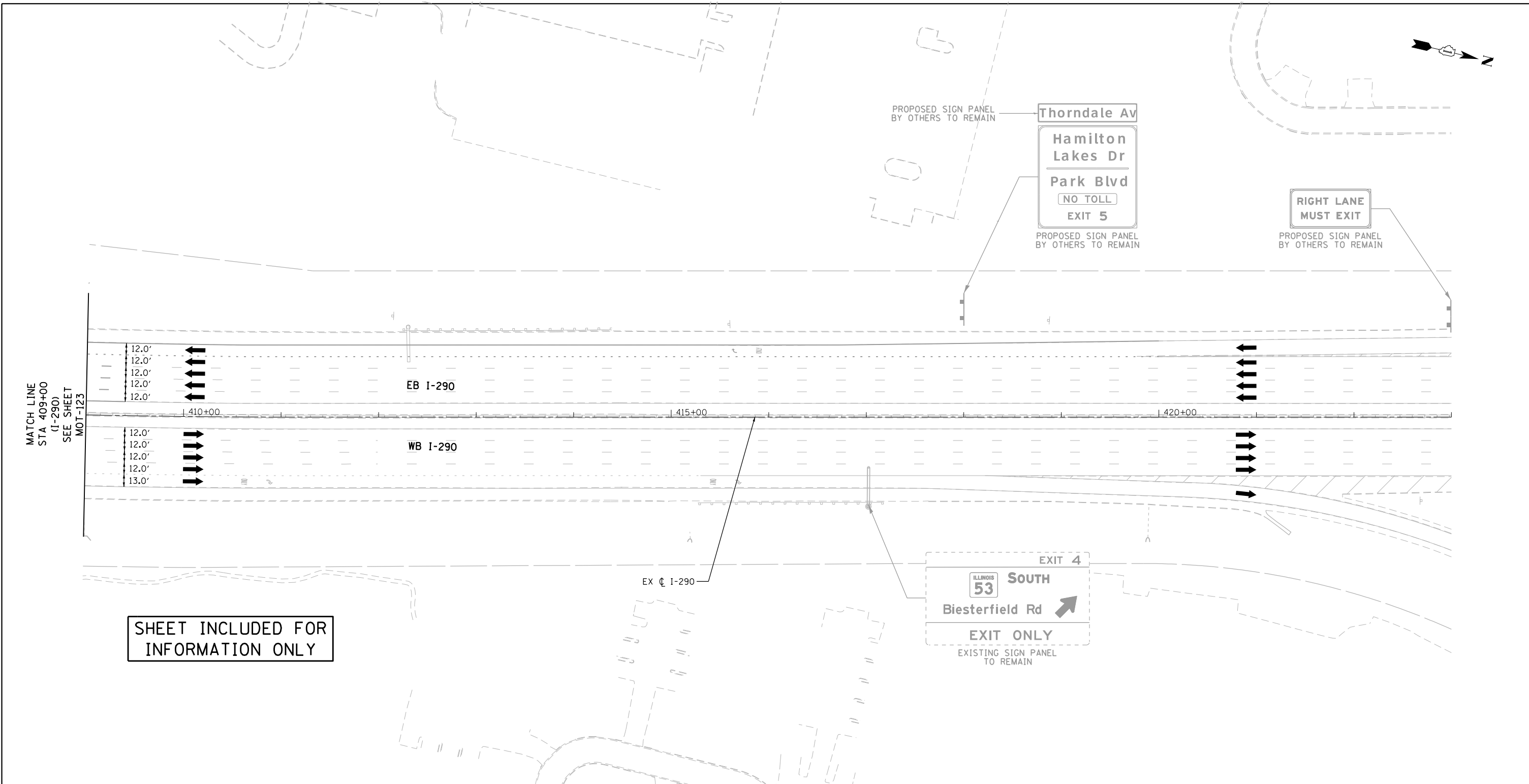

SHEET INCLUDED FOR INFORMATION ONLY

**NOTES:**  
 1. TRAFFIC CONTROL SHOWN IN GRAYSCALE IS SET-UP AND MAINTAINED "BY OTHERS". COORDINATE WITH CONTRACTS I-13-4600, I-13-4601, I-13-4606, I-13-4607, I-13-4608, I-13-4621 AND I-13-4629.



**MOT LEGEND**

- CONSTRUCTION WORK ZONE
- CONSTRUCTION WORK ZONE (BY OTHERS)
- TEMPORARY PAVEMENT
- TEMPORARY PAVEMENT (PREVIOUSLY CONSTRUCTED/BY OTHERS)
- PREVIOUSLY COMPLETED CONSTRUCTION
- DIRECTION OF TRAFFIC
- TEMPORARY CONCRETE BARRIER (70400100)
- TYPE II BARRICADES OR DRUMS WITH STEADY BURNING MONO-DIRECTIONAL LIGHT @ 100' CENTERS ON TANGENTS (50' CENTERS ALONG TAPERS AND RAMP)
- TYPE III BARRICADE WITH STEADY BURNING LIGHT
- CONSTRUCTION SIGN PER IDOT STANDARDS
- VERTICAL PANEL WITH STEADY BURNING MONO-DIRECTIONAL LIGHT @ 100' CENTERS ON TANGENTS (50' CENTERS ALONG TAPERS AND RAMP)
- IMPACT ATTENUATORS, TEMPORARY (FULLY REDIRECTIVE, NARROW), TEST LEVEL 3 (70600260)

- (A) EXISTING PAVEMENT MARKING
- (B) PROPOSED PERMANENT PAVEMENT MARKING
- (1) WET REFLECTIVE TEMPORARY TAPE, TYPE III - LETTERS AND SYMBOLS (X7030025)
- (2) WET REFLECTIVE TEMPORARY TAPE TYPE III, 4 INCH (SOLID, WHITE) (X7030030)
- (3) WET REFLECTIVE TEMPORARY TAPE TYPE III, 4 INCH (6' SKIP-2' DASH, WHITE) (X7030030)
- (4) WET REFLECTIVE TEMPORARY TAPE TYPE III, 4 INCH (SOLID, YELLOW) (X7030030)
- (5) WET REFLECTIVE TEMPORARY TAPE TYPE III, 5 INCH (30' SKIP-10' DASH, WHITE) (X7030035)
- (6) WET REFLECTIVE TEMPORARY TAPE TYPE III, 8 INCH (SOLID, WHITE) (X7030045)
- (7) WET REFLECTIVE TEMPORARY TAPE TYPE III, 12 INCH (CHEVRONS, WHITE) (X7030050)
- (8) WET REFLECTIVE TEMPORARY TAPE TYPE III, 24 INCH (STOP BAR, WHITE) (X7030055)
- (9) EPOXY PAVEMENT MARKING - LETTERS AND SYMBOLS (78005100)
- (10) EPOXY PAVEMENT MARKING - LINE 4" (SOLID, WHITE) (78005110)
- (11) EPOXY PAVEMENT MARKING - LINE 4" (6' SKIP-2' DASH, WHITE) (78005110)
- (12) EPOXY PAVEMENT MARKING - LINE 4" (SOLID, YELLOW) (78005110)
- (13) EPOXY PAVEMENT MARKING - LINE 5" (30' SKIP-10' DASH, WHITE) (78005120)
- (14) EPOXY PAVEMENT MARKING - LINE 8" (SOLID, WHITE) (78005140)
- (15) EPOXY PAVEMENT MARKING - LINE 12" (CHEVRONS, WHITE) (78005150)
- (16) EPOXY PAVEMENT MARKING - LINE 24" (STOP BAR, WHITE) (78005180)
- (17) PAVEMENT MARKING PLACED IN PREVIOUS STAGE OR BY OTHERS

FILE NAME = D:\60195-4e-sht-staging\2A.14.dgn  
  
101, Road & Site 14-18-14.dgn, 11/18/2014 11:18:14 AM

USER NAME = asantiag	DESIGNED - ADW	REVISED -
PLOT SCALE = 100.0000' / in.	DRAWN - GEW	REVISED -
PLOT DATE = 11/18/2014	CHECKED - RJD	REVISED -
	DATE - 11/14/2014	REVISED -

STATE OF ILLINOIS  
 DEPARTMENT OF TRANSPORTATION

SUGGESTED STAGE OF CONSTRUCTION & TRAFFIC CONTROL			
STAGE 2A (I-290)			
SCALE: 1" = 50'	SHEET NO. 14 OF 14 SHEETS	STA.	TO STA.

F.A.P. RTE.	SECTION	COUNTY	TOTAL SHEETS	SHEET NO.
345	2013-083-R&B	DUPAGE	759	186
DRAWING NO. MOT-124			CONTRACT NO. 60Y95	
ILLINOIS FED. AID PROJECT				

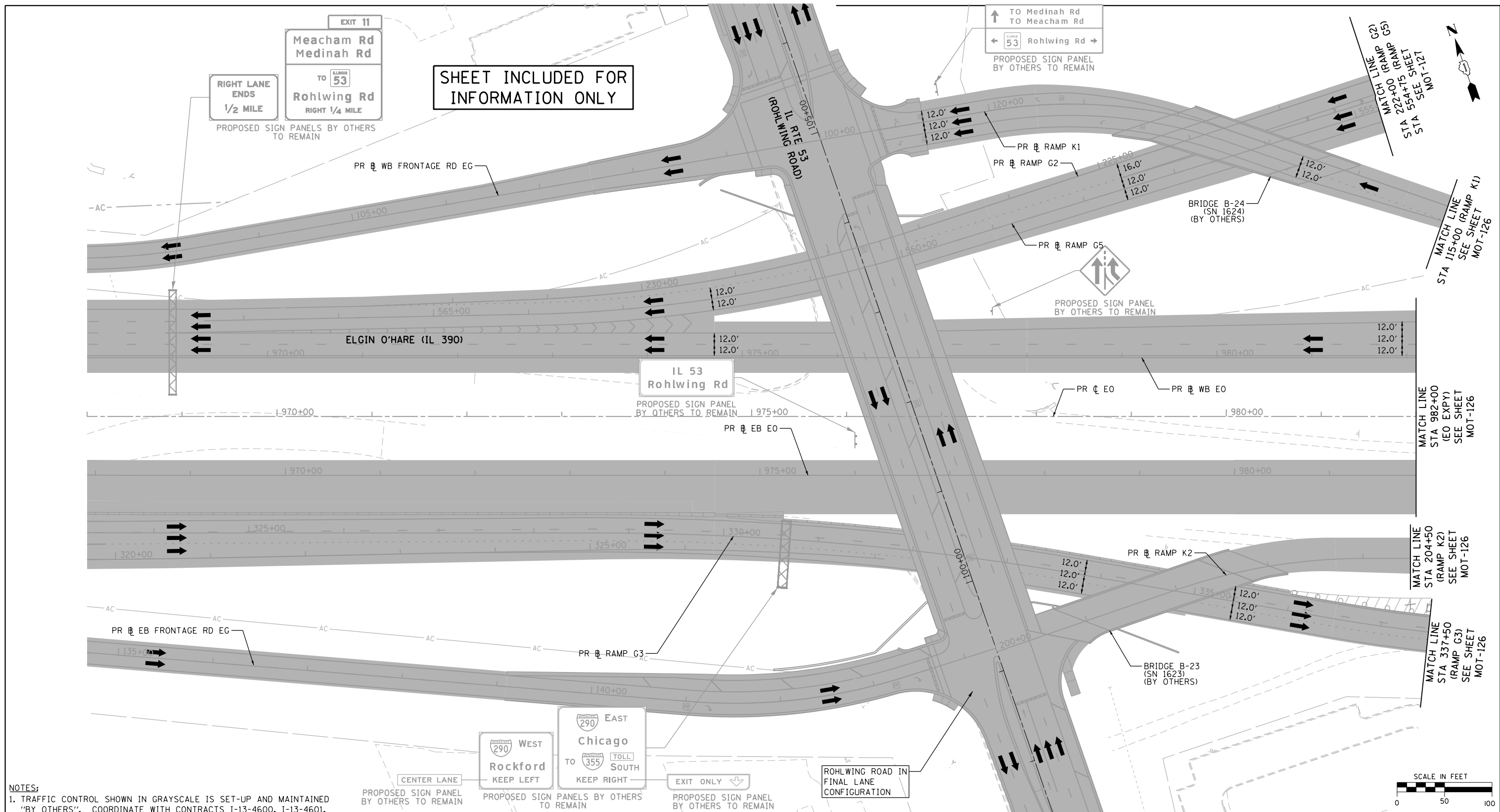

**NOTES:**  
 1. TRAFFIC CONTROL SHOWN IN GRAYSCALE IS SET-UP AND MAINTAINED "BY OTHERS". COORDINATE WITH CONTRACTS I-13-4600, I-13-4601, I-13-4606, I-13-4607, I-13-4608, I-13-4621 AND I-13-4629.

**MOT LEGEND**

- |   |   |   |  |  |
|---|---|---|--|--|
| <ul style="list-style-type: none"> <li>CONSTRUCTION WORK ZONE</li> <li>CONSTRUCTION WORK ZONE (BY OTHERS)</li> <li>TEMPORARY PAVEMENT</li> <li>TEMPORARY PAVEMENT (PREVIOUSLY CONSTRUCTED/BY OTHERS)</li> <li>PREVIOUSLY COMPLETED CONSTRUCTION</li> <li>DIRECTION OF TRAFFIC</li> <li>TEMPORARY CONCRETE BARRIER (70400100)</li> </ul> | <ul style="list-style-type: none"> <li>TYPE II BARRICADES OR DRUMS WITH STEADY BURNING MONO-DIRECTIONAL LIGHT @ 100' CENTERS ON TANGENTS (50' CENTERS ALONG TAPERS AND RAMPS)</li> <li>TYPE III BARRICADE WITH STEADY BURNING LIGHT</li> <li>CONSTRUCTION SIGN PER IDOT STANDARDS</li> <li>VERTICAL PANEL WITH STEADY BURNING MONO-DIRECTIONAL LIGHT @ 100' CENTERS ON TANGENTS (50' CENTERS ALONG TAPERS AND RAMPS)</li> <li>IMPACT ATTENUATORS, TEMPORARY (FULLY REDIRECTIVE, NARROW), TEST LEVEL 3 (70600260)</li> </ul> | <ul style="list-style-type: none"> <li>A EXISTING PAVEMENT MARKING</li> <li>B PROPOSED PERMANENT PAVEMENT MARKING</li> <li>1 WET REFLECTIVE TEMPORARY TAPE, TYPE III - LETTERS AND SYMBOLS (X7030025)</li> <li>2 WET REFLECTIVE TEMPORARY TAPE TYPE III, 4 INCH (SOLID, WHITE) (X7030030)</li> <li>3 WET REFLECTIVE TEMPORARY TAPE TYPE III, 4 INCH (6' SKIP-2' DASH, WHITE) (X7030030)</li> <li>4 WET REFLECTIVE TEMPORARY TAPE TYPE III, 4 INCH (SOLID, YELLOW) (X7030030)</li> </ul> | <ul style="list-style-type: none"> <li>5 WET REFLECTIVE TEMPORARY TAPE TYPE III, 5 INCH (30' SKIP-10' DASH, WHITE) (X7030035)</li> <li>6 WET REFLECTIVE TEMPORARY TAPE TYPE III, 8 INCH (SOLID, WHITE) (X7030045)</li> <li>7 WET REFLECTIVE TEMPORARY TAPE TYPE III, 12 INCH (CHEVRONS, WHITE) (X7030050)</li> <li>8 WET REFLECTIVE TEMPORARY TAPE TYPE III, 24 INCH (STOP BAR, WHITE) (X7030055)</li> <li>9 EPOXY PAVEMENT MARKING - LETTERS AND SYMBOLS (78005100)</li> <li>10 EPOXY PAVEMENT MARKING - LINE 4" (SOLID, WHITE) (78005110)</li> </ul> | <ul style="list-style-type: none"> <li>11 EPOXY PAVEMENT MARKING - LINE 4" (6' SKIP-2' DASH, WHITE) (78005110)</li> <li>12 EPOXY PAVEMENT MARKING - LINE 4" (SOLID, YELLOW) (78005110)</li> <li>13 EPOXY PAVEMENT MARKING - LINE 5" (30' SKIP-10' DASH, WHITE) (78005120)</li> <li>14 EPOXY PAVEMENT MARKING - LINE 8" (SOLID, WHITE) (78005140)</li> <li>15 EPOXY PAVEMENT MARKING - LINE 12" (CHEVRONS, WHITE) (78005150)</li> <li>16 EPOXY PAVEMENT MARKING - LINE 24" (STOP BAR, WHITE) (78005180)</li> <li>17 PAVEMENT MARKING PLACED IN PREVIOUS STAGE OR BY OTHERS</li> </ul> |
|---|---|---|--|--|

FILE NAME = D:\60195-4e-sht-staging\28.01.dgn  
**Primera**

USER NAME = asantiag  
 DESIGNED - ADW  
 DRAWN - GEW  
 PLOT SCALE = 100.0000' / in.  
 CHECKED - RJD  
 PLOT DATE = 11/18/2014

REVISOR -  
 REVISION -  
 REVISION -  
 REVISION -  
 REVISION -  
 DATE = 11/14/2014

**STATE OF ILLINOIS  
 DEPARTMENT OF TRANSPORTATION**

**SUGGESTED STAGE OF CONSTRUCTION & TRAFFIC CONTROL  
 STAGE 2B (ELGIN O'HARE EXPY)**  
 SCALE: 1" = 50' SHEET NO. 1 OF 14 SHEETS STA. TO STA.

F.A.P. RTE.	SECTION	COUNTY	TOTAL SHEETS	SHEET NO.
345	2013-083-R&B	DUPAGE	759	187
DRAWING NO. MOT-125			CONTRACT NO. 60Y95	
ILLINOIS FED. AID PROJECT				



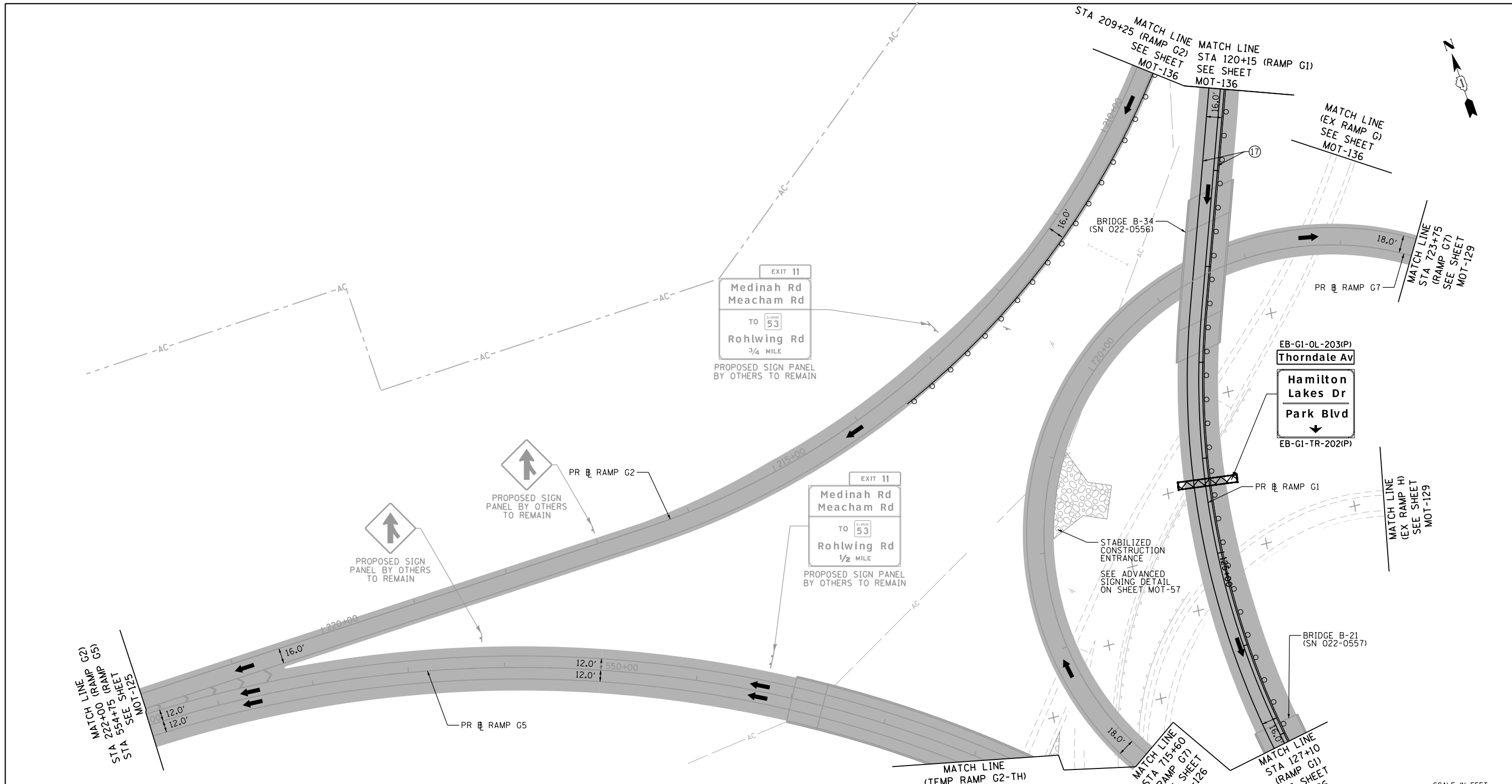

**NOTES:**  
 1. TRAFFIC CONTROL SHOWN IN GRAYSCALE IS SET-UP AND MAINTAINED "BY OTHERS". COORDINATE WITH CONTRACTS I-13-4600, I-13-4601, I-13-4606, I-13-4607, I-13-4608, I-13-4621 AND I-13-4629.

**MOT LEGEND**

	CONSTRUCTION WORK ZONE		TYPE II BARRICADES OR DRUMS WITH STEADY BURNING MONO-DIRECTIONAL LIGHT @ 100' CENTERS ON TANGENTS (50' CENTERS ALONG TAPERS AND RAMPS)		A EXISTING PAVEMENT MARKING		5 WET REFLECTIVE TEMPORARY TAPE TYPE III, 5 INCH (30' SKIP-10' DASH, WHITE) (X7030035)		11 EPOXY PAVEMENT MARKING - LINE 4" (6' SKIP-2' DASH, WHITE) (78005110)
	CONSTRUCTION WORK ZONE (BY OTHERS)		TYPE III BARRICADE WITH STEADY BURNING LIGHT		B PROPOSED PERMANENT PAVEMENT MARKING		6 WET REFLECTIVE TEMPORARY TAPE TYPE III, 8 INCH (SOLID, WHITE) (X7030045)		12 EPOXY PAVEMENT MARKING - LINE 4" (SOLID, YELLOW) (78005110)
	TEMPORARY PAVEMENT		VERTICAL PANEL WITH STEADY BURNING MONO-DIRECTIONAL LIGHT @ 100' CENTERS ON TANGENTS (50' CENTERS ALONG TAPERS AND RAMPS)		1 WET REFLECTIVE TEMPORARY TAPE, TYPE III - LETTERS AND SYMBOLS (X7030025)		7 WET REFLECTIVE TEMPORARY TAPE TYPE III, 12 INCH (CHEVRONS, WHITE) (X7030050)		13 EPOXY PAVEMENT MARKING - LINE 5" (30' SKIP-10' DASH, WHITE) (78005120)
	PREVIOUSLY COMPLETED CONSTRUCTION		CONSTRUCTION SIGN PER IDOT STANDARDS		2 WET REFLECTIVE TEMPORARY TAPE TYPE III, 4 INCH (SOLID, WHITE) (X7030030)		8 WET REFLECTIVE TEMPORARY TAPE TYPE III, 24 INCH (STOP BAR, WHITE) (X7030055)		14 EPOXY PAVEMENT MARKING - LINE 8" (SOLID, WHITE) (78005140)
	DIRECTION OF TRAFFIC		IMPACT ATTENUATORS, TEMPORARY (FULLY REDIRECTIVE, NARROW), TEST LEVEL 3 (70600260)		3 WET REFLECTIVE TEMPORARY TAPE TYPE III, 4 INCH (6' SKIP-2' DASH, WHITE) (X7030030)		9 EPOXY PAVEMENT MARKING - LETTERS AND SYMBOLS (78005100)		15 EPOXY PAVEMENT MARKING - LINE 12" (CHEVRONS, WHITE) (78005150)
	TEMPORARY CONCRETE BARRIER (70400100)				4 WET REFLECTIVE TEMPORARY TAPE TYPE III, 4 INCH (SOLID, YELLOW) (X7030030)		10 EPOXY PAVEMENT MARKING - LINE 4" (SOLID, WHITE) (78005110)		16 EPOXY PAVEMENT MARKING - LINE 24" (STOP BAR, WHITE) (78005180)
									17 PAVEMENT MARKING PLACED IN PREVIOUS STAGE OR BY OTHERS

FILE NAME = D:\60195-4e-sht-staging\2B.03.dgn  
**Primera**  
101, Road 9th St, 7th Floor, Lincoln, NE 68502-4917

USER NAME = asantiag	DESIGNED - ADW	REVISED -
PLOT SCALE = 100.0000' / in.	DRAWN - GEW	REVISED -
PLOT DATE = 11/18/2014	CHECKED - RJD	REVISED -
	DATE = 11/14/2014	REVISED -

**STATE OF ILLINOIS  
 DEPARTMENT OF TRANSPORTATION**

SUGGESTED STAGE OF CONSTRUCTION & TRAFFIC CONTROL	
STAGE 2B (RAMPS G1,G2,G5,&G7)	
SCALE: 1" = 50'	SHEET NO. 3 OF 14 SHEETS
STA.	TO STA.

F.A.P. R.T.E.	SECTION	COUNTY	TOTAL SHEETS	SHEET NO.
345	2013-083-R&B	DUPAGE	759	189
DRAWING NO. MOT-127		CONTRACT NO. 60Y95		
ILLINOIS FED. AID PROJECT				



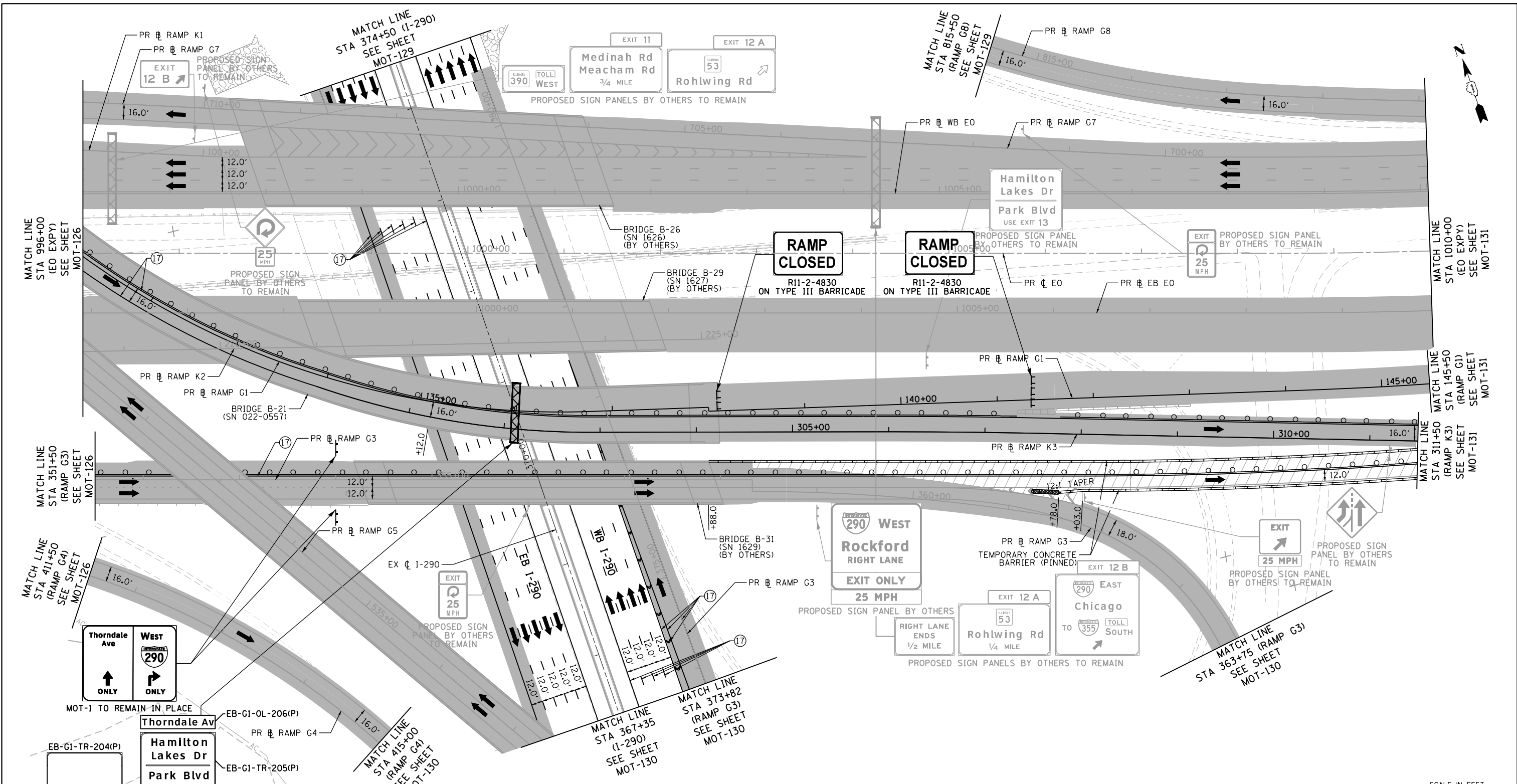

**NOTES:**  
 1. TRAFFIC CONTROL SHOWN IN GRAYSCALE IS SET-UP AND MAINTAINED "BY OTHERS". COORDINATE WITH CONTRACTS I-13-4600, I-13-4601, I-13-4606, I-13-4607, I-13-4608, I-13-4621 AND I-13-4629.

**MOT LEGEND**

- |  |  |   |  |  |
|--|--|---|--|--|
| <ul style="list-style-type: none"> <li> CONSTRUCTION WORK ZONE</li> <li> CONSTRUCTION WORK ZONE (BY OTHERS)</li> <li> TEMPORARY PAVEMENT</li> <li> PREVIOUSLY COMPLETED CONSTRUCTION</li> <li> DIRECTION OF TRAFFIC</li> <li> TEMPORARY CONCRETE BARRIER (70400100)</li> </ul> | <ul style="list-style-type: none"> <li> TYPE II BARRICADES OR DRUMS WITH STEADY BURNING MONO-DIRECTIONAL LIGHT @ 100' CENTERS ON TANGENTS (50' CENTERS ALONG TAPERS AND RAMPS)</li> <li> TYPE III BARRICADE WITH STEADY BURNING LIGHT</li> <li> CONSTRUCTION SIGN PER IDOT STANDARDS</li> <li> VERTICAL PANEL WITH STEADY BURNING MONO-DIRECTIONAL LIGHT @ 100' CENTERS ON TANGENTS (50' CENTERS ALONG TAPERS AND RAMPS)</li> <li> IMPACT ATTENUATORS, TEMPORARY (FULLY REDIRECTIVE, NARROW), TEST LEVEL 3 (70600260)</li> </ul> | <ul style="list-style-type: none"> <li>(A) EXISTING PAVEMENT MARKING</li> <li>(B) PROPOSED PERMANENT PAVEMENT MARKING</li> <li>(1) WET REFLECTIVE TEMPORARY TAPE, TYPE III - LETTERS AND SYMBOLS (X7030025)</li> <li>(2) WET REFLECTIVE TEMPORARY TAPE TYPE III, 4 INCH (SOLID, WHITE) (X7030030)</li> <li>(3) WET REFLECTIVE TEMPORARY TAPE TYPE III, 4 INCH (6' SKIP-2' DASH, WHITE) (X7030030)</li> <li>(4) WET REFLECTIVE TEMPORARY TAPE TYPE III, 4 INCH (SOLID, YELLOW) (X7030030)</li> </ul> | <ul style="list-style-type: none"> <li>(5) WET REFLECTIVE TEMPORARY TAPE TYPE III, 5 INCH (30' SKIP-10' DASH, WHITE) (X7030035)</li> <li>(6) WET REFLECTIVE TEMPORARY TAPE TYPE III, 8 INCH (SOLID, WHITE) (X7030045)</li> <li>(7) WET REFLECTIVE TEMPORARY TAPE TYPE III, 12 INCH (CHEVRONS, WHITE) (X7030050)</li> <li>(8) WET REFLECTIVE TEMPORARY TAPE TYPE III, 24 INCH (STOP BAR, WHITE) (X7030055)</li> <li>(9) EPOXY PAVEMENT MARKING - LETTERS AND SYMBOLS (78005100)</li> <li>(10) EPOXY PAVEMENT MARKING - LINE 4" (SOLID, WHITE) (78005110)</li> </ul> | <ul style="list-style-type: none"> <li>(11) EPOXY PAVEMENT MARKING - LINE 4" (6' SKIP-2' DASH, WHITE) (78005110)</li> <li>(12) EPOXY PAVEMENT MARKING - LINE 4" (SOLID, YELLOW) (78005110)</li> <li>(13) EPOXY PAVEMENT MARKING - LINE 5" (30' SKIP-10' DASH, WHITE) (78005120)</li> <li>(14) EPOXY PAVEMENT MARKING - LINE 8" (SOLID, WHITE) (78005140)</li> <li>(15) EPOXY PAVEMENT MARKING - LINE 12" (CHEVRONS, WHITE) (78005150)</li> <li>(16) EPOXY PAVEMENT MARKING - LINE 24" (STOP BAR, WHITE) (78005180)</li> <li>(17) PAVEMENT MARKING PLACED IN PREVIOUS STAGE OR BY OTHERS</li> </ul> |
|--|--|---|--|--|

FILE NAME = D:\160195-4e-sht-staging\28\_04.dgn  
**Primera**  
101, Road & 147-104-11, 11/11/2014 11:11:11 AM

USER NAME = asontag  
 DESIGNED - ADW  
 DRAWN - GEW  
 CHECKED - RJD  
 DATE = 11/14/2014

REVISOR -  
 REVISION -  
 REVISION -  
 REVISION -

**STATE OF ILLINOIS  
 DEPARTMENT OF TRANSPORTATION**

**SUGGESTED STAGE OF CONSTRUCTION & TRAFFIC CONTROL  
 STAGE 2B (ELGIN O'HARE EXPY)**  
 SCALE: 1" = 50' SHEET NO. 4 OF 14 SHEETS STA. TO STA.

F.A.P. RTE.	SECTION	COUNTY	TOTAL SHEETS	SHEET NO.
345	2013-083-R&B	DUPAGE	759	190
DRAWING NO. MOT-128			CONTRACT NO. 60Y95	
ILLINOIS FED. AID PROJECT				

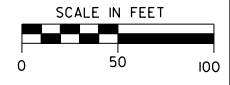

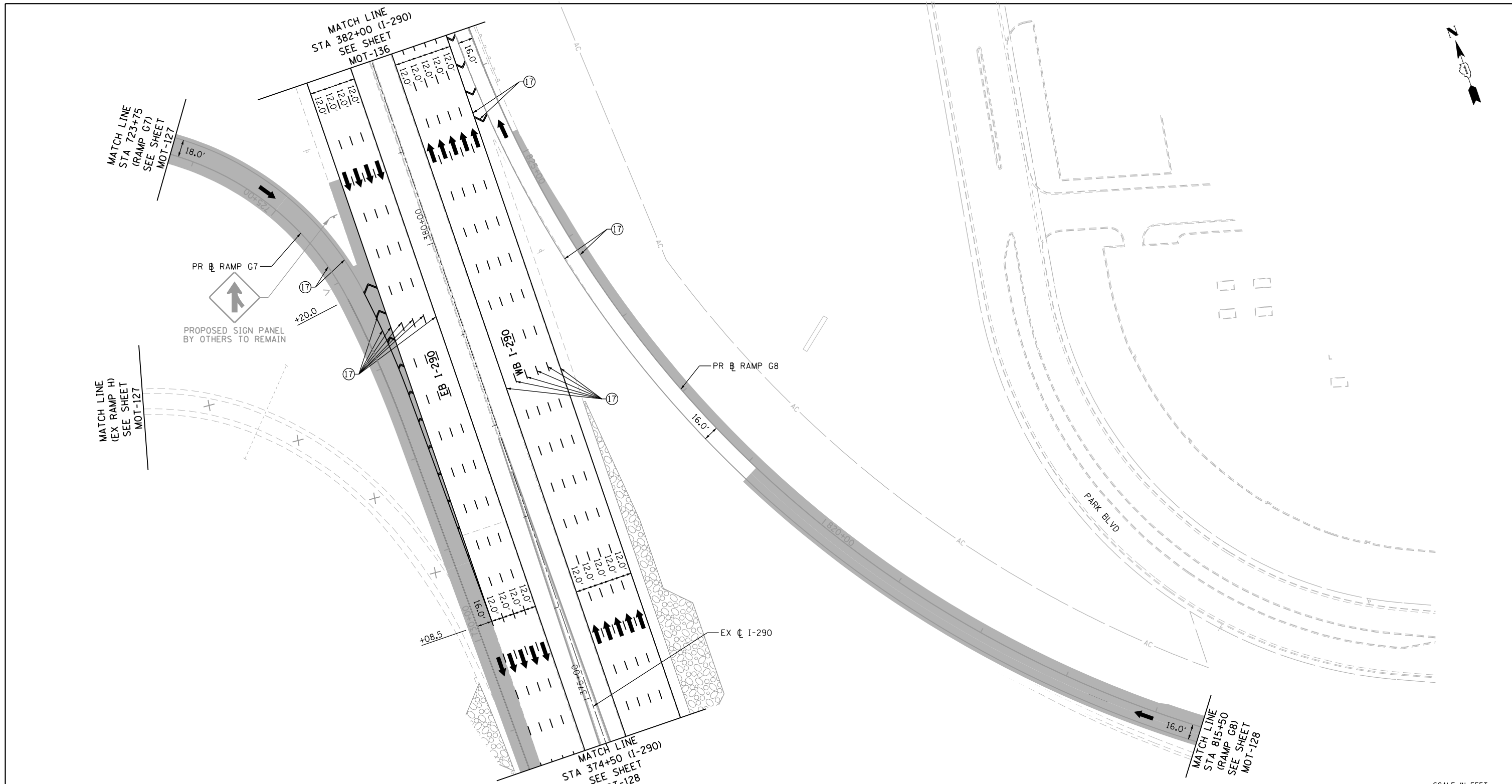

**NOTES:**  
 1. TRAFFIC CONTROL SHOWN IN GRAYSCALE IS SET-UP AND MAINTAINED "BY OTHERS". COORDINATE WITH CONTRACTS I-13-4600, I-13-4601, I-13-4606, I-13-4607, I-13-4608, I-13-4621 AND I-13-4629.



**MOT LEGEND**

- |  |  |  |
|--|--|--|
| <ul style="list-style-type: none"> <li> CONSTRUCTION WORK ZONE</li> <li> CONSTRUCTION WORK ZONE (BY OTHERS)</li> <li> TEMPORARY PAVEMENT</li> <li> TEMPORARY PAVEMENT (PREVIOUSLY CONSTRUCTED/BY OTHERS)</li> <li> PREVIOUSLY COMPLETED CONSTRUCTION</li> <li> DIRECTION OF TRAFFIC</li> <li> TEMPORARY CONCRETE BARRIER (70400100)</li> </ul> | <ul style="list-style-type: none"> <li> TYPE II BARRICADES OR DRUMS WITH STEADY BURNING MONO-DIRECTIONAL LIGHT @ 100' CENTERS ON TANGENTS (50' CENTERS ALONG TAPERS AND RAMPS)</li> <li> TYPE III BARRICADE WITH STEADY BURNING LIGHT</li> <li> CONSTRUCTION SIGN PER IDOT STANDARDS</li> <li> VERTICAL PANEL WITH STEADY BURNING MONO-DIRECTIONAL LIGHT @ 100' CENTERS ON TANGENTS (50' CENTERS ALONG TAPERS AND RAMPS)</li> <li> IMPACT ATTENUATORS, TEMPORARY (FULLY REDIRECTIVE, NARROW), TEST LEVEL 3 (70600260)</li> </ul> | <ul style="list-style-type: none"> <li> EXISTING PAVEMENT MARKING</li> <li> PROPOSED PERMANENT PAVEMENT MARKING</li> <li> WET REFLECTIVE TEMPORARY TAPE, TYPE III - LETTERS AND SYMBOLS (X7030025)</li> <li> WET REFLECTIVE TEMPORARY TAPE TYPE III, 4 INCH (SOLID, WHITE) (X7030030)</li> <li> WET REFLECTIVE TEMPORARY TAPE TYPE III, 4 INCH (6' SKIP-2' DASH, WHITE) (X7030030)</li> <li> WET REFLECTIVE TEMPORARY TAPE TYPE III, 4 INCH (SOLID, YELLOW) (X7030030)</li> <li> WET REFLECTIVE TEMPORARY TAPE TYPE III, 5 INCH (30' SKIP-10' DASH, WHITE) (X7030035)</li> <li> WET REFLECTIVE TEMPORARY TAPE TYPE III, 8 INCH (SOLID, WHITE) (X7030045)</li> <li> WET REFLECTIVE TEMPORARY TAPE TYPE III, 12 INCH (CHEVRONS, WHITE) (X7030050)</li> <li> WET REFLECTIVE TEMPORARY TAPE TYPE III, 24 INCH (STOP BAR, WHITE) (X7030055)</li> <li> EPOXY PAVEMENT MARKING - LETTERS AND SYMBOLS (78005100)</li> <li> EPOXY PAVEMENT MARKING - LINE 4" (SOLID, WHITE) (78005110)</li> <li> EPOXY PAVEMENT MARKING - LINE 4" (6' SKIP-2' DASH, WHITE) (78005110)</li> <li> EPOXY PAVEMENT MARKING - LINE 4" (SOLID, YELLOW) (78005110)</li> <li> EPOXY PAVEMENT MARKING - LINE 5" (30' SKIP-10' DASH, WHITE) (78005120)</li> <li> EPOXY PAVEMENT MARKING - LINE 8" (SOLID, WHITE) (78005140)</li> <li> EPOXY PAVEMENT MARKING - LINE 12" (CHEVRONS, WHITE) (78005150)</li> <li> EPOXY PAVEMENT MARKING - LINE 24" (STOP BAR, WHITE) (78005180)</li> <li> PAVEMENT MARKING PLACED IN PREVIOUS STAGE OR BY OTHERS</li> </ul> |
|--|--|--|

FILE NAME = D:\60195-4e-sht-staging\28.05.dgn  
**Primera**  
101, Road 9th St, 7th Floor, Chicago, IL 60611-3000

USER NAME = asantiag  
 DESIGNED - ADW  
 DRAWN - GEW  
 CHECKED - RJD  
 DATE - 11/14/2014

DESIGNED - ADW  
 DRAWN - GEW  
 CHECKED - RJD  
 DATE - 11/14/2014

REVISED -  
 REVISED -  
 REVISED -  
 REVISED -

**STATE OF ILLINOIS  
 DEPARTMENT OF TRANSPORTATION**

**SUGGESTED STAGE OF CONSTRUCTION & TRAFFIC CONTROL**  
**STAGE 2B (I-290 /RAMPS G7&G8)**  
 SCALE: 1" = 50' SHEET NO. 5 OF 14 SHEETS STA. TO STA.

F.A.P. RTE.	SECTION	COUNTY	TOTAL SHEETS	SHEET NO.
345	2013-083-R&B	DUPAGE	759	191
DRAWING NO. MOT-129			CONTRACT NO. 60Y95	
ILLINOIS FED. AID PROJECT				



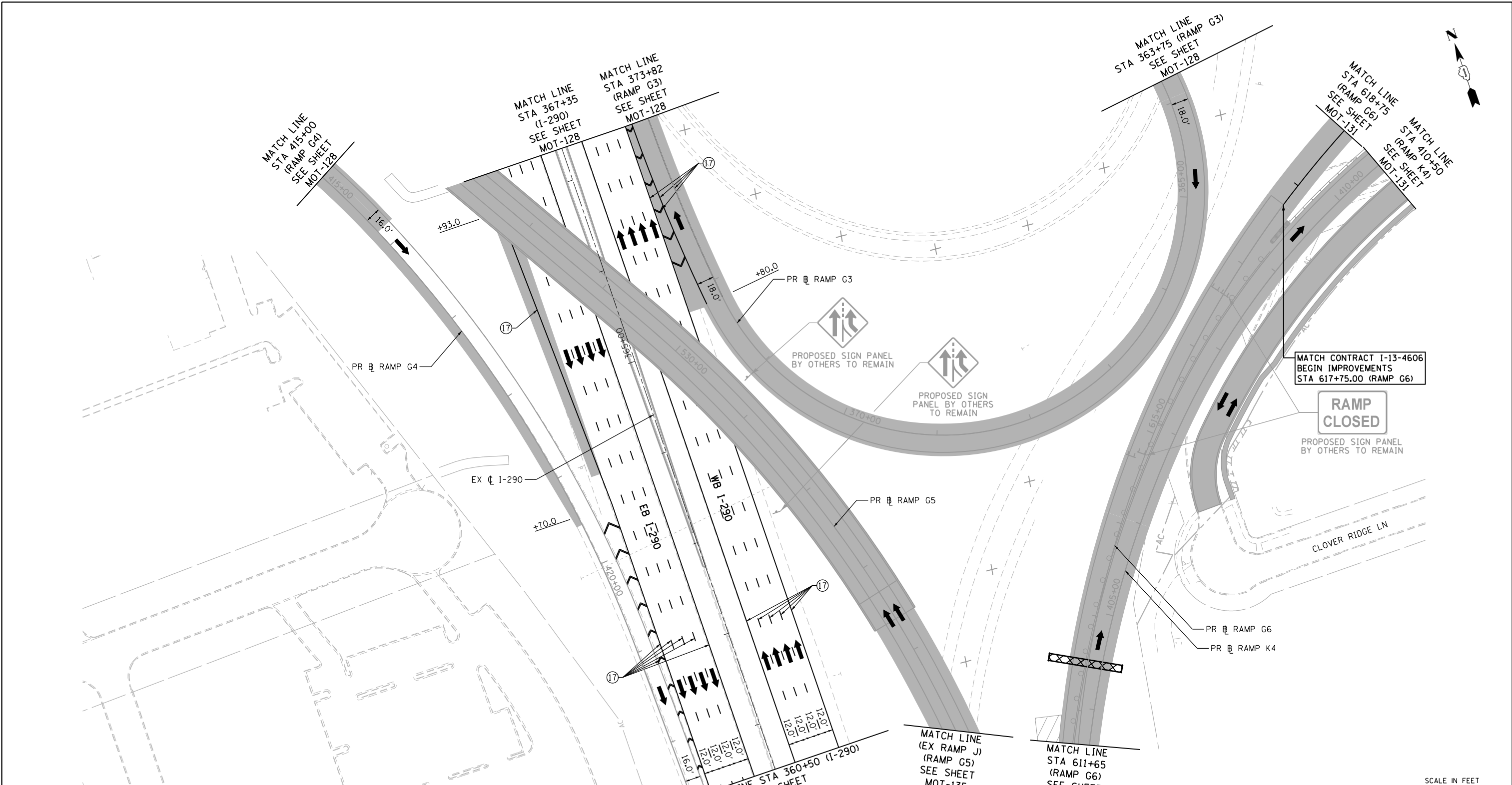

**NOTES:**  
 1. TRAFFIC CONTROL SHOWN IN GRAYSCALE IS SET-UP AND MAINTAINED "BY OTHERS". COORDINATE WITH CONTRACTS I-13-4600, I-13-4601, I-13-4606, I-13-4607, I-13-4608, I-13-4621 AND I-13-4629.

**MOT LEGEND**

- |  |  |   |   |  |
|--|--|---|---|--|
| <ul style="list-style-type: none"> <li> CONSTRUCTION WORK ZONE</li> <li> CONSTRUCTION WORK ZONE (BY OTHERS)</li> <li> TEMPORARY PAVEMENT</li> <li> PREVIOUSLY COMPLETED CONSTRUCTION</li> <li> DIRECTION OF TRAFFIC</li> <li> TEMPORARY CONCRETE BARRIER (70400100)</li> </ul> | <ul style="list-style-type: none"> <li> TYPE II BARRICADES OR DRUMS WITH STEADY BURNING MONO-DIRECTIONAL LIGHT @ 100' CENTERS ON TANGENTS (50' CENTERS ALONG TAPERS AND RAMPS)</li> <li> TYPE III BARRICADE WITH STEADY BURNING LIGHT</li> <li> CONSTRUCTION SIGN PER IDOT STANDARDS</li> <li> VERTICAL PANEL WITH STEADY BURNING MONO-DIRECTIONAL LIGHT @ 100' CENTERS ON TANGENTS (50' CENTERS ALONG TAPERS AND RAMPS)</li> <li> IMPACT ATTENUATORS, TEMPORARY (FULLY REDIRECTIVE, NARROW), TEST LEVEL 3 (70600260)</li> </ul> | <ul style="list-style-type: none"> <li> EXISTING PAVEMENT MARKING</li> <li> PROPOSED PERMANENT PAVEMENT MARKING</li> <li> WET REFLECTIVE TEMPORARY TAPE, TYPE III - LETTERS AND SYMBOLS (X7030025)</li> <li> WET REFLECTIVE TEMPORARY TAPE TYPE III, 4 INCH (SOLID, WHITE) (X7030030)</li> <li> WET REFLECTIVE TEMPORARY TAPE TYPE III, 6 INCH (6' SKIP-2' DASH, WHITE) (X7030030)</li> <li> WET REFLECTIVE TEMPORARY TAPE TYPE III, 4 INCH (SOLID, YELLOW) (X7030030)</li> </ul> | <ul style="list-style-type: none"> <li> WET REFLECTIVE TEMPORARY TAPE TYPE III, 5 INCH (30' SKIP-10' DASH, WHITE) (X7030035)</li> <li> WET REFLECTIVE TEMPORARY TAPE TYPE III, 8 INCH (SOLID, WHITE) (X7030045)</li> <li> WET REFLECTIVE TEMPORARY TAPE TYPE III, 12 INCH (CHEVRONS, WHITE) (X7030050)</li> <li> WET REFLECTIVE TEMPORARY TAPE TYPE III, 24 INCH (STOP BAR, WHITE) (X7030055)</li> <li> EPOXY PAVEMENT MARKING - LETTERS AND SYMBOLS (78005100)</li> <li> EPOXY PAVEMENT MARKING - LINE 4" (SOLID, WHITE) (78005110)</li> </ul> | <ul style="list-style-type: none"> <li> EPOXY PAVEMENT MARKING - LINE 4" (6' SKIP-2' DASH, WHITE) (78005110)</li> <li> EPOXY PAVEMENT MARKING - LINE 4" (SOLID, YELLOW) (78005110)</li> <li> EPOXY PAVEMENT MARKING - LINE 5" (30' SKIP-10' DASH, WHITE) (78005120)</li> <li> EPOXY PAVEMENT MARKING - LINE 8" (SOLID, WHITE) (78005140)</li> <li> EPOXY PAVEMENT MARKING - LINE 12" (CHEVRONS, WHITE) (78005150)</li> <li> EPOXY PAVEMENT MARKING - LINE 24" (STOP BAR, WHITE) (78005180)</li> <li> PAVEMENT MARKING PLACED IN PREVIOUS STAGE OR BY OTHERS</li> </ul> |
|--|--|---|---|--|

FILE NAME = D:\60195-4e-sht-staging\28.06.dgn  
**Primera**  
101, Road 9th St, 7th Floor, Chicago, IL 60611-3000

USER NAME = asantiag	DESIGNED - ADW	REVISED -
PLOT SCALE = 100.0000' / in.	DRAWN - GEW	REVISED -
PLOT DATE = 11/18/2014	CHECKED - RJD	REVISED -
	DATE - 11/14/2014	REVISED -

**STATE OF ILLINOIS  
 DEPARTMENT OF TRANSPORTATION**

**SUGGESTED STAGE OF CONSTRUCTION & TRAFFIC CONTROL  
 STAGE 2B (I-290 /RAMPS G3&G4)**

SCALE: 1" = 50'    SHEET NO. 6 OF 14 SHEETS    STA.    TO STA.

F.A.P. RTE.	SECTION	COUNTY	TOTAL SHEETS	SHEET NO.
345	2013-083-R&B	DUPAGE	759	192
DRAWING NO. MOT-130			CONTRACT NO. 60Y95	
ILLINOIS FED. AID PROJECT				



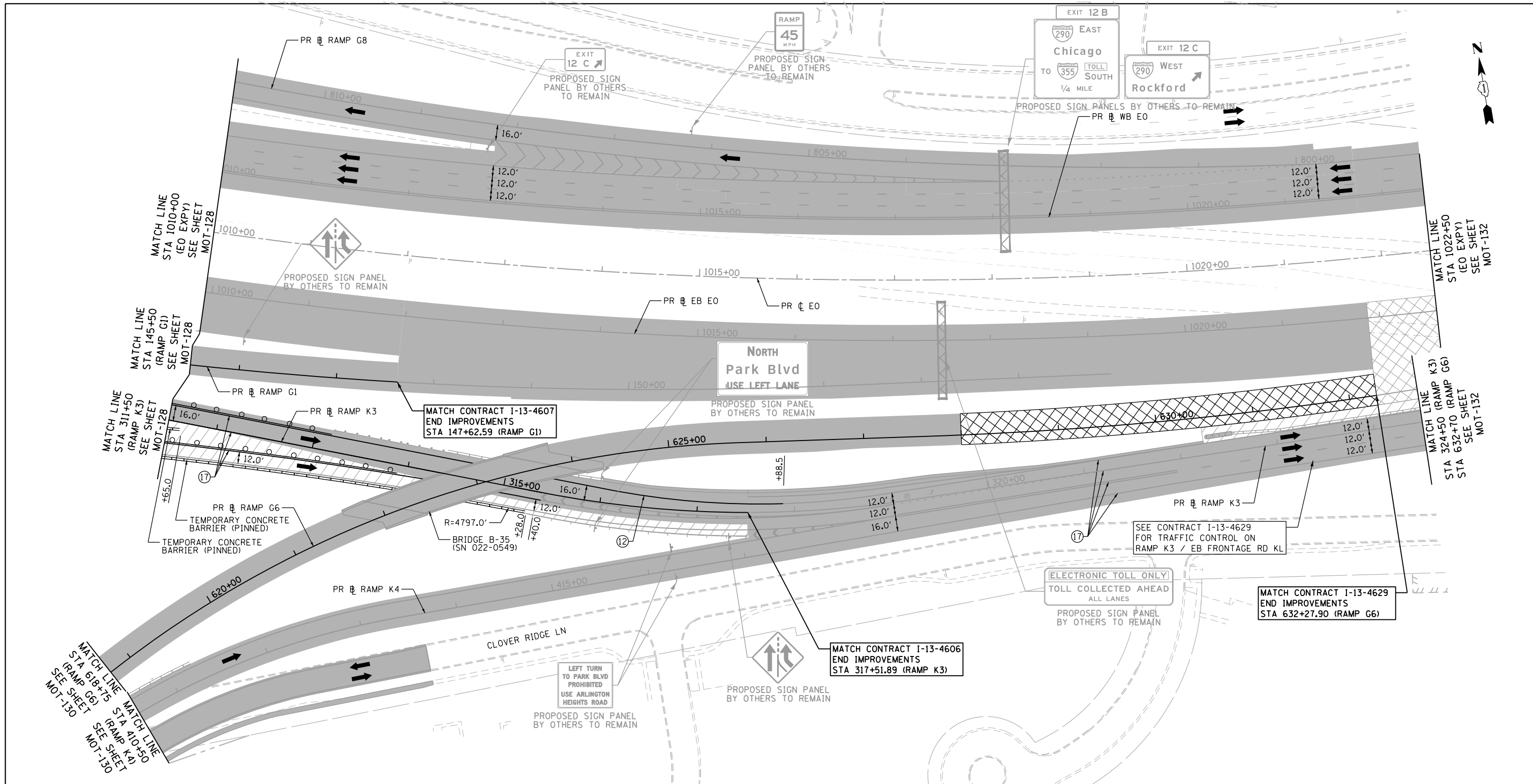

**NOTES:**  
 1. TRAFFIC CONTROL SHOWN IN GRAYSCALE IS SET-UP AND MAINTAINED "BY OTHERS". COORDINATE WITH CONTRACTS I-13-4600, I-13-4601, I-13-4606, I-13-4607, I-13-4608, I-13-4621 AND I-13-4629.

**MOT LEGEND**

- |  |  |   |  |
|--|--|---|--|
| <ul style="list-style-type: none"> <li> CONSTRUCTION WORK ZONE</li> <li> CONSTRUCTION WORK ZONE (BY OTHERS)</li> <li> TEMPORARY PAVEMENT</li> <li> PREVIOUSLY COMPLETED CONSTRUCTION</li> <li> DIRECTION OF TRAFFIC</li> <li> TEMPORARY CONCRETE BARRIER (70400100)</li> </ul> | <ul style="list-style-type: none"> <li> TYPE II BARRICADES OR DRUMS WITH STEADY BURNING MONO-DIRECTIONAL LIGHT @ 100' CENTERS ON TANGENTS (50' CENTERS ALONG TAPERS AND RAMPS)</li> <li> TYPE III BARRICADE WITH STEADY BURNING LIGHT</li> <li> CONSTRUCTION SIGN PER IDOT STANDARDS</li> <li> VERTICAL PANEL WITH STEADY BURNING MONO-DIRECTIONAL LIGHT @ 100' CENTERS ON TANGENTS (50' CENTERS ALONG TAPERS AND RAMPS)</li> <li> IMPACT ATTENUATORS, TEMPORARY (FULLY REDIRECTIVE, NARROW), TEST LEVEL 3 (70600260)</li> </ul> | <ul style="list-style-type: none"> <li> EXISTING PAVEMENT MARKING</li> <li> PROPOSED PERMANENT PAVEMENT MARKING</li> <li> WET REFLECTIVE TEMPORARY TAPE, TYPE III - LETTERS AND SYMBOLS (X7030025)</li> <li> WET REFLECTIVE TEMPORARY TAPE TYPE III, 4 INCH (SOLID, WHITE) (X7030030)</li> <li> WET REFLECTIVE TEMPORARY TAPE TYPE III, 4 INCH (6' SKIP-2' DASH, WHITE) (X7030030)</li> <li> WET REFLECTIVE TEMPORARY TAPE TYPE III, 4 INCH (SOLID, YELLOW) (X7030030)</li> </ul> | <ul style="list-style-type: none"> <li> WET REFLECTIVE TEMPORARY TAPE TYPE III, 5 INCH (30' SKIP-10' DASH, WHITE) (X7030035)</li> <li> WET REFLECTIVE TEMPORARY TAPE TYPE III, 8 INCH (SOLID, WHITE) (X7030045)</li> <li> WET REFLECTIVE TEMPORARY TAPE TYPE III, 12 INCH (CHEVRONS, WHITE) (X7030050)</li> <li> WET REFLECTIVE TEMPORARY TAPE TYPE III, 24 INCH (STOP BAR, WHITE) (X7030055)</li> <li> EPOXY PAVEMENT MARKING - LETTERS AND SYMBOLS (78005100)</li> <li> EPOXY PAVEMENT MARKING - LINE 4" (SOLID, WHITE) (78005110)</li> <li> EPOXY PAVEMENT MARKING - LINE 4" (SOLID, YELLOW) (78005110)</li> <li> EPOXY PAVEMENT MARKING - LINE 5" (30' SKIP-10' DASH, WHITE) (78005120)</li> <li> EPOXY PAVEMENT MARKING - LINE 8" (SOLID, WHITE) (78005140)</li> <li> EPOXY PAVEMENT MARKING - LINE 12" (CHEVRONS, WHITE) (78005150)</li> <li> EPOXY PAVEMENT MARKING - LINE 24" (STOP BAR, WHITE) (78005180)</li> <li> PAVEMENT MARKING PLACED IN PREVIOUS STAGE OR BY OTHERS</li> </ul> |
|--|--|---|--|

FILE NAME = D:\60195-4e-sht-staging\28.07.dgn  
**Primera**  
101, Road 9th St, 7th Floor, Elgin, IL 60120-4957

USER NAME = asontag  
 DESIGNED - ADW  
 DRAWN - GEW  
 CHECKED - RJD  
 DATE = 11/18/2014

DESIGNED - ADW  
 DRAWN - GEW  
 CHECKED - RJD  
 DATE = 11/14/2014

REVISED -  
 REVISED -  
 REVISED -  
 REVISED -

**STATE OF ILLINOIS  
 DEPARTMENT OF TRANSPORTATION**

**SUGGESTED STAGE OF CONSTRUCTION & TRAFFIC CONTROL**  
**STAGE 2B (ELGIN O'HARE EXPY)**  
 SCALE: 1" = 50' SHEET NO. 7 OF 14 SHEETS STA. TO STA.

F.A.P. RTE.	SECTION	COUNTY	TOTAL SHEETS	SHEET NO.
345	2013-083-R&B	DUPAGE	759	193
DRAWING NO. MOT-131			CONTRACT NO. 60Y95	
ILLINOIS FED. AID PROJECT				



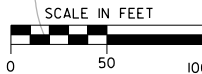
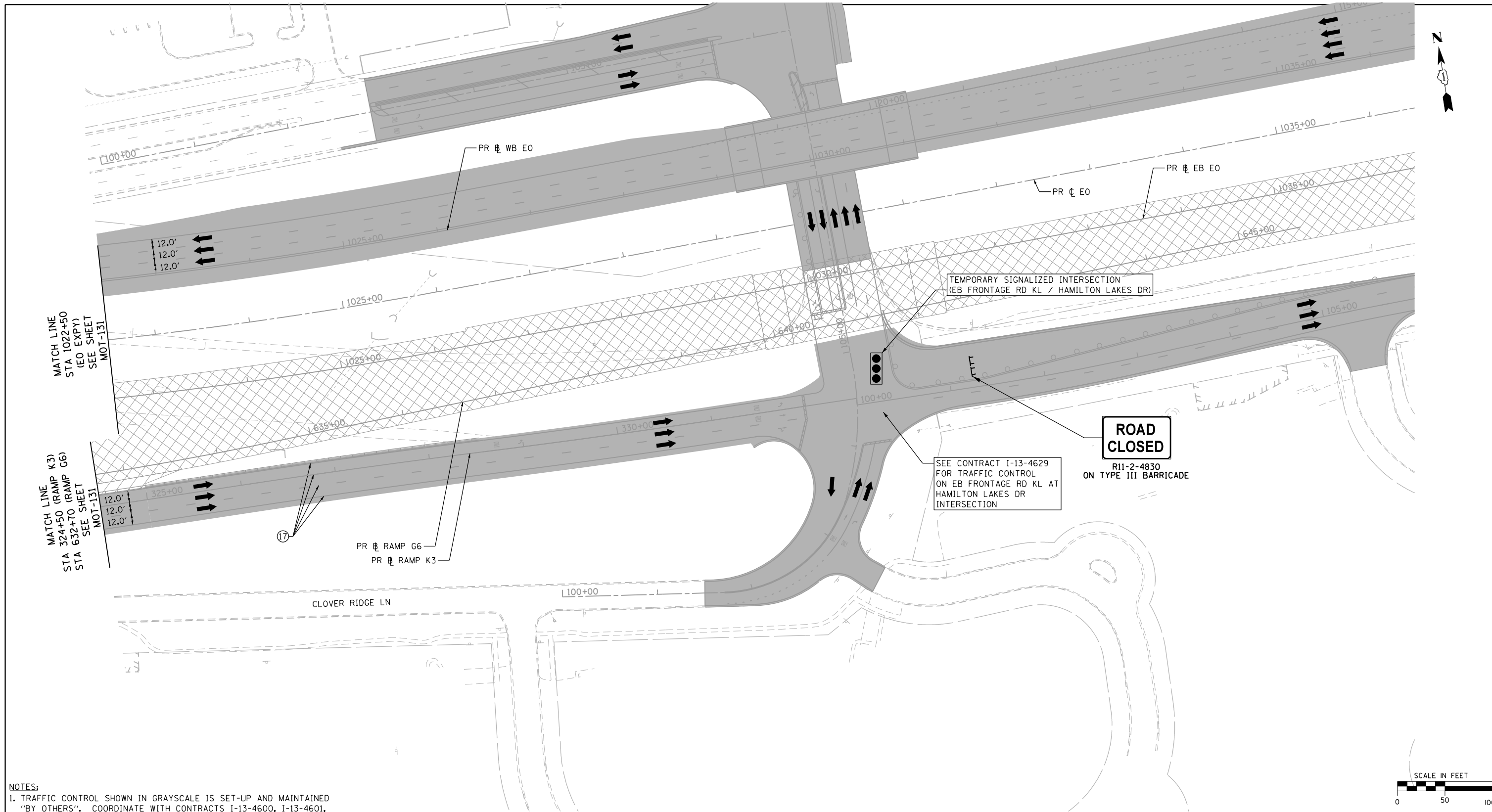

**NOTES:**  
 1. TRAFFIC CONTROL SHOWN IN GRAYSCALE IS SET-UP AND MAINTAINED "BY OTHERS". COORDINATE WITH CONTRACTS I-13-4600, I-13-4601, I-13-4606, I-13-4607, I-13-4608, I-13-4621 AND I-13-4629.

**MOT LEGEND**

- |  |  |   |   |  |
|--|--|---|---|--|
| <ul style="list-style-type: none"> <li> CONSTRUCTION WORK ZONE</li> <li> CONSTRUCTION WORK ZONE (BY OTHERS)</li> <li> TEMPORARY PAVEMENT</li> <li> TEMPORARY PAVEMENT (PREVIOUSLY CONSTRUCTED/BY OTHERS)</li> <li> PREVIOUSLY COMPLETED CONSTRUCTION</li> <li> DIRECTION OF TRAFFIC</li> <li> TEMPORARY CONCRETE BARRIER (70400100)</li> </ul> | <ul style="list-style-type: none"> <li> TYPE II BARRICADES OR DRUMS WITH STEADY BURNING MONO-DIRECTIONAL LIGHT @ 100' CENTERS ON TANGENTS (50' CENTERS ALONG TAPERS AND RAMPS)</li> <li> TYPE III BARRICADE WITH STEADY BURNING LIGHT</li> <li> CONSTRUCTION SIGN PER IDOT STANDARDS</li> <li> VERTICAL PANEL WITH STEADY BURNING MONO-DIRECTIONAL LIGHT @ 100' CENTERS ON TANGENTS (50' CENTERS ALONG TAPERS AND RAMPS)</li> <li> IMPACT ATTENUATORS, TEMPORARY (FULLY REDIRECTIVE, NARROW), TEST LEVEL 3 (70600260)</li> </ul> | <ul style="list-style-type: none"> <li> EXISTING PAVEMENT MARKING</li> <li> PROPOSED PERMANENT PAVEMENT MARKING</li> <li> WET REFLECTIVE TEMPORARY TAPE, TYPE III - LETTERS AND SYMBOLS (X7030025)</li> <li> WET REFLECTIVE TEMPORARY TAPE TYPE III, 4 INCH (SOLID, WHITE) (X7030030)</li> <li> WET REFLECTIVE TEMPORARY TAPE TYPE III, 4 INCH (6' SKIP-2' DASH, WHITE) (X7030030)</li> <li> WET REFLECTIVE TEMPORARY TAPE TYPE III, 4 INCH (SOLID, YELLOW) (X7030030)</li> </ul> | <ul style="list-style-type: none"> <li> WET REFLECTIVE TEMPORARY TAPE TYPE III, 5 INCH (30' SKIP-10' DASH, WHITE) (X7030035)</li> <li> WET REFLECTIVE TEMPORARY TAPE TYPE III, 8 INCH (SOLID, WHITE) (X7030045)</li> <li> WET REFLECTIVE TEMPORARY TAPE TYPE III, 12 INCH (CHEVRONS, WHITE) (X7030050)</li> <li> WET REFLECTIVE TEMPORARY TAPE TYPE III, 24 INCH (STOP BAR, WHITE) (X7030055)</li> <li> EPOXY PAVEMENT MARKING - LETTERS AND SYMBOLS (78005100)</li> <li> EPOXY PAVEMENT MARKING - LINE 4" (SOLID, WHITE) (78005110)</li> </ul> | <ul style="list-style-type: none"> <li> EPOXY PAVEMENT MARKING - LINE 4" (6' SKIP-2' DASH, WHITE) (78005110)</li> <li> EPOXY PAVEMENT MARKING - LINE 4" (SOLID, YELLOW) (78005110)</li> <li> EPOXY PAVEMENT MARKING - LINE 5" (30' SKIP-10' DASH, WHITE) (78005120)</li> <li> EPOXY PAVEMENT MARKING - LINE 8" (SOLID, WHITE) (78005140)</li> <li> EPOXY PAVEMENT MARKING - LINE 12" (CHEVRONS, WHITE) (78005150)</li> <li> EPOXY PAVEMENT MARKING - LINE 24" (STOP BAR, WHITE) (78005180)</li> <li> PAVEMENT MARKING PLACED IN PREVIOUS STAGE OR BY OTHERS</li> </ul> |
|--|--|---|---|--|

FILE NAME = D:\60195-4e-sht-staging\28.08.dgn  
**Primera**  
101, Road & 54-70-14 km, L, 488-F2205495-71010-013

USER NAME = asantiag  
 PLOT SCALE = 100.0000' / in.  
 PLOT DATE = 11/18/2014

DESIGNED - ADW  
 DRAWN - GEW  
 CHECKED - RJD  
 DATE = 11/14/2014

REVISED -  
 REVISED -  
 REVISED -  
 REVISED -

**STATE OF ILLINOIS  
 DEPARTMENT OF TRANSPORTATION**

**SUGGESTED STAGE OF CONSTRUCTION & TRAFFIC CONTROL  
 STAGE 2B (ELGIN O'HARE EXPY)**  
 SCALE: 1" = 50'    SHEET NO. 8 OF 14 SHEETS    STA.    TO STA.

F.A.P. RTE.	SECTION	COUNTY	TOTAL SHEETS	SHEET NO.
345	2013-083-R&B	DUPAGE	759	194
DRAWING NO. MOT-132			CONTRACT NO. 60Y95	
ILLINOIS FED. AID PROJECT				

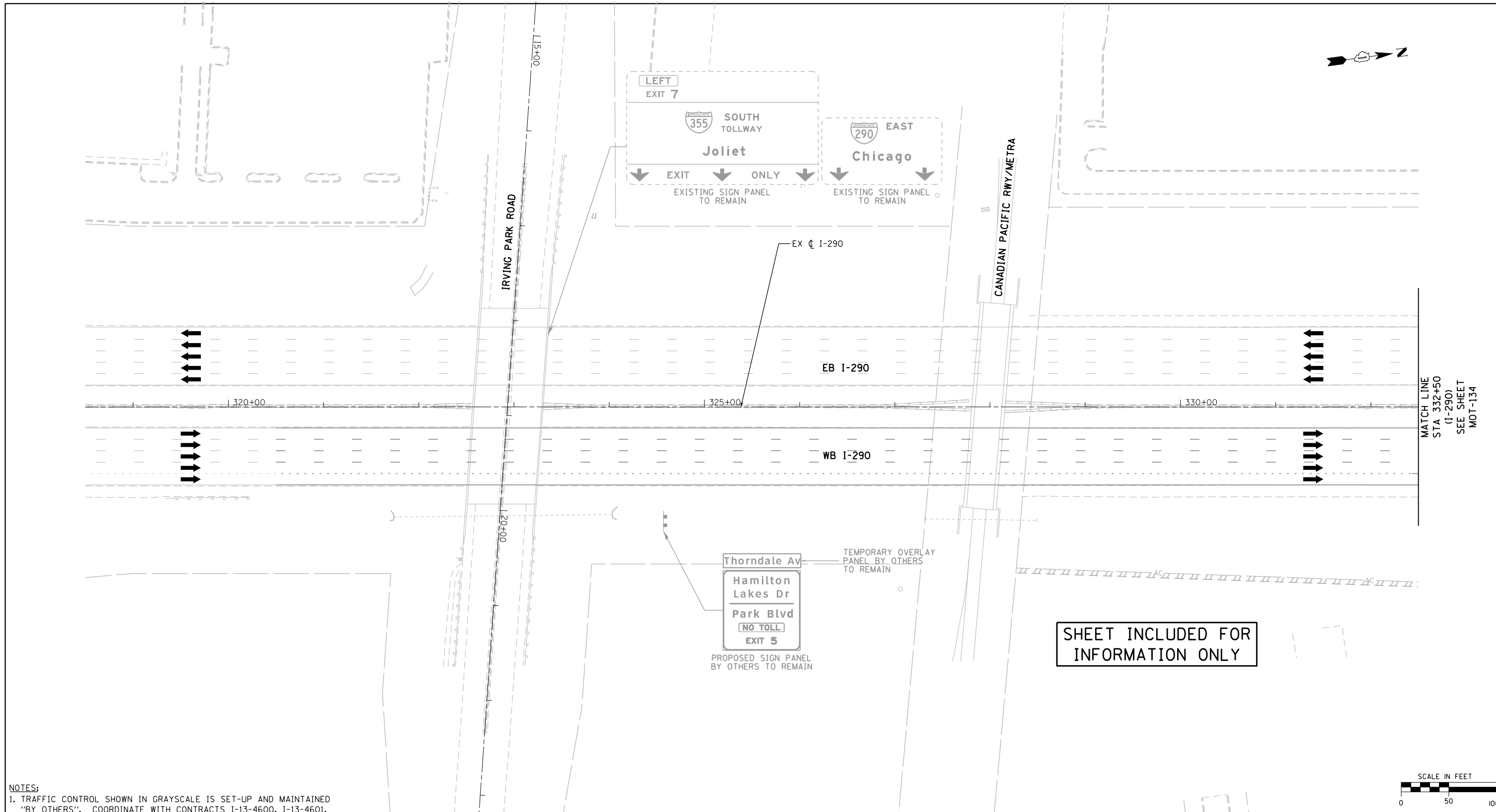

MATCH LINE  
STA 332+50  
(I-290)  
SEE SHEET  
MOT-134

SHEET INCLUDED FOR  
INFORMATION ONLY



**NOTES:**  
1. TRAFFIC CONTROL SHOWN IN GRAYSCALE IS SET-UP AND MAINTAINED 'BY OTHERS'. COORDINATE WITH CONTRACTS I-13-4600, I-13-4601, I-13-4606, I-13-4607, I-13-4608, I-13-4621 AND I-13-4629.

**MOT LEGEND**

- |  |  |   |  |  |
|--|--|---|--|--|
| <ul style="list-style-type: none"> <li> CONSTRUCTION WORK ZONE</li> <li> CONSTRUCTION WORK ZONE (BY OTHERS)</li> <li> TEMPORARY PAVEMENT</li> <li> PREVIOUSLY COMPLETED CONSTRUCTION</li> <li> DIRECTION OF TRAFFIC</li> <li> TEMPORARY CONCRETE BARRIER (70400100)</li> </ul> | <ul style="list-style-type: none"> <li> TYPE II BARRICADES OR DRUMS WITH STEADY BURNING MONO-DIRECTIONAL LIGHT @ 100' CENTERS ON TANGENTS (50' CENTERS ALONG TAPERS AND RAMP)</li> <li> TYPE III BARRICADE WITH STEADY BURNING LIGHT</li> <li> CONSTRUCTION SIGN PER IDOT STANDARDS</li> <li> VERTICAL PANEL WITH STEADY BURNING MONO-DIRECTIONAL LIGHT @ 100' CENTERS ON TANGENTS (50' CENTERS ALONG TAPERS AND RAMP)</li> <li> IMPACT ATTENUATORS, TEMPORARY (FULLY REDIRECTIVE, NARROW), TEST LEVEL 3 (70600260)</li> </ul> | <ul style="list-style-type: none"> <li>(A) EXISTING PAVEMENT MARKING</li> <li>(B) PROPOSED PERMANENT PAVEMENT MARKING</li> <li>(1) WET REFLECTIVE TEMPORARY TAPE, TYPE III - LETTERS AND SYMBOLS (X7030025)</li> <li>(2) WET REFLECTIVE TEMPORARY TAPE TYPE III, 4 INCH (SOLID, WHITE) (X7030030)</li> <li>(3) WET REFLECTIVE TEMPORARY TAPE TYPE III, 4 INCH (6' SKIP-2' DASH, WHITE) (X7030030)</li> <li>(4) WET REFLECTIVE TEMPORARY TAPE TYPE III, 4 INCH (SOLID, YELLOW) (X7030030)</li> </ul> | <ul style="list-style-type: none"> <li>(5) WET REFLECTIVE TEMPORARY TAPE TYPE III, 5 INCH (30' SKIP-10' DASH, WHITE) (X7030035)</li> <li>(6) WET REFLECTIVE TEMPORARY TAPE TYPE III, 8 INCH (SOLID, WHITE) (X7030045)</li> <li>(7) WET REFLECTIVE TEMPORARY TAPE TYPE III, 12 INCH (CHEVRONS, WHITE) (X7030050)</li> <li>(8) WET REFLECTIVE TEMPORARY TAPE TYPE III, 24 INCH (STOP BAR, WHITE) (X7030055)</li> <li>(9) EPOXY PAVEMENT MARKING - LETTERS AND SYMBOLS (78005100)</li> <li>(10) EPOXY PAVEMENT MARKING - LINE 4" (SOLID, WHITE) (78005110)</li> </ul> | <ul style="list-style-type: none"> <li>(11) EPOXY PAVEMENT MARKING - LINE 4" (6' SKIP-2' DASH, WHITE) (78005110)</li> <li>(12) EPOXY PAVEMENT MARKING - LINE 4" (SOLID, YELLOW) (78005110)</li> <li>(13) EPOXY PAVEMENT MARKING - LINE 5" (30' SKIP-10' DASH, WHITE) (78005120)</li> <li>(14) EPOXY PAVEMENT MARKING - LINE 8" (SOLID, WHITE) (78005140)</li> <li>(15) EPOXY PAVEMENT MARKING - LINE 12" (CHEVRONS, WHITE) (78005150)</li> <li>(16) EPOXY PAVEMENT MARKING - LINE 24" (STOP BAR, WHITE) (78005180)</li> <li>(17) PAVEMENT MARKING PLACED IN PREVIOUS STAGE OR BY OTHERS</li> </ul> |
|--|--|---|--|--|

FILE NAME = D:\60195-4e-sht-staging\28.09.dgn	USER NAME = asantiag	DESIGNED - ADW	REVISED -
	PLOT SCALE = 100.0000' / in.	DRAWN - GEW	REVISED -
	PLOT DATE = 11/18/2014	CHECKED - RJD	REVISED -
		DATE - 11/14/2014	REVISED -

**STATE OF ILLINOIS  
DEPARTMENT OF TRANSPORTATION**

**SUGGESTED STAGE OF CONSTRUCTION & TRAFFIC CONTROL  
STAGE 2B (I-290)**

SCALE: 1" = 50'    SHEET NO. 9 OF 14 SHEETS    STA.    TO STA.

F.A.P. RTE.	SECTION	COUNTY	TOTAL SHEETS	SHEET NO.
345	2013-083-R&B	DUPAGE	759	195
DRAWING NO. MOT-133			CONTRACT NO. 60Y95	
ILLINOIS FED. AID PROJECT				

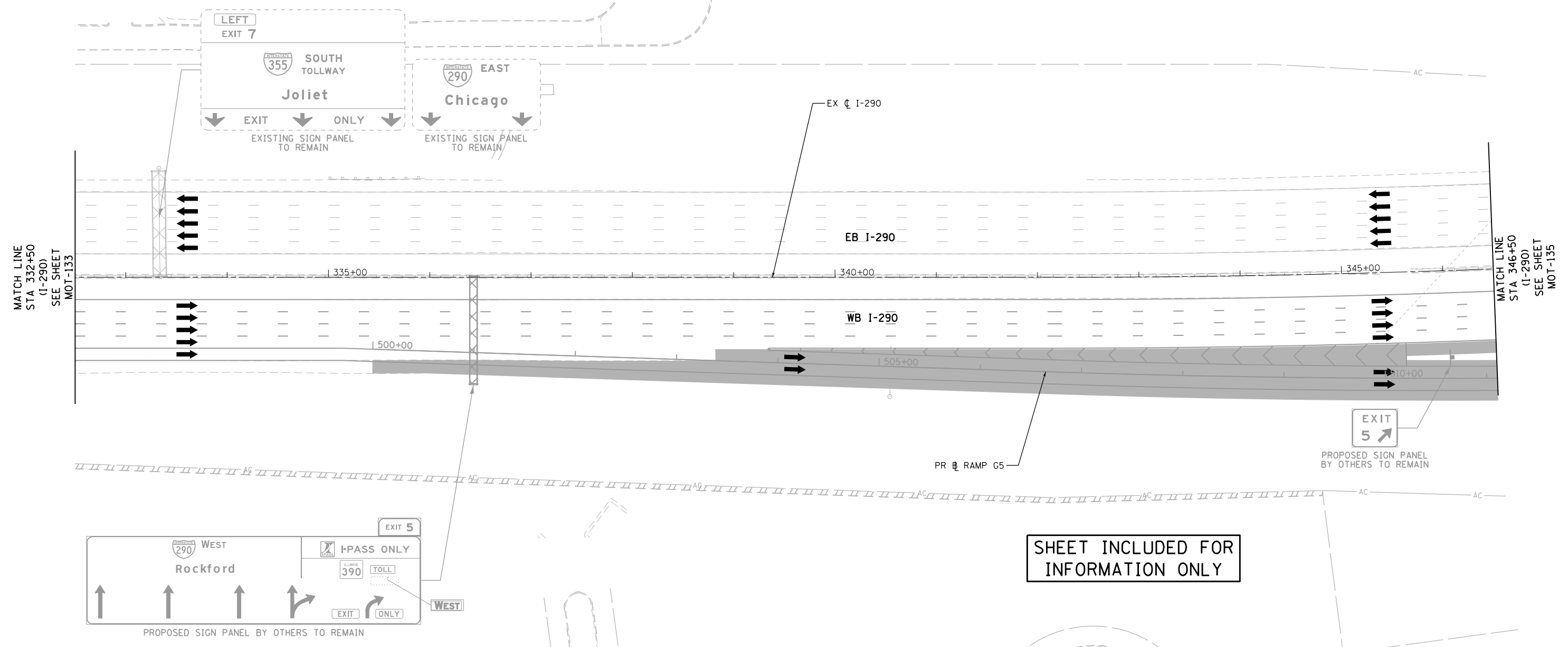
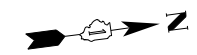

**NOTES:**  
 1. TRAFFIC CONTROL SHOWN IN GRAYSCALE IS SET-UP AND MAINTAINED 'BY OTHERS'. COORDINATE WITH CONTRACTS I-13-4600, I-13-4601, I-13-4606, I-13-4607, I-13-4608, I-13-4621 AND I-13-4629.



**MOT LEGEND**

- CONSTRUCTION WORK ZONE
- CONSTRUCTION WORK ZONE (BY OTHERS)
- TEMPORARY PAVEMENT
- TEMPORARY PAVEMENT (PREVIOUSLY CONSTRUCTED/BY OTHERS)
- PREVIOUSLY COMPLETED CONSTRUCTION
- DIRECTION OF TRAFFIC
- TEMPORARY CONCRETE BARRIER (70400100)
- TYPE II BARRICADES OR DRUMS WITH STEADY BURNING MONO-DIRECTIONAL LIGHT @ 100' CENTERS ON TANGENTS (50' CENTERS ALONG TAPERS AND RAMPS)
- TYPE III BARRICADE WITH STEADY BURNING LIGHT
- CONSTRUCTION SIGN PER IDOT STANDARDS
- VERTICAL PANEL WITH STEADY BURNING MONO-DIRECTIONAL LIGHT @ 100' CENTERS ON TANGENTS (50' CENTERS ALONG TAPERS AND RAMPS)
- IMPACT ATTENUATORS, TEMPORARY (FULLY REDIRECTIVE, NARROW), TEST LEVEL 3 (70600260)

- (A) EXISTING PAVEMENT MARKING
- (B) PROPOSED PERMANENT PAVEMENT MARKING
- (1) WET REFLECTIVE TEMPORARY TAPE, TYPE III - LETTERS AND SYMBOLS (X7030025)
- (2) WET REFLECTIVE TEMPORARY TAPE TYPE III, 4 INCH (SOLID, WHITE) (X7030030)
- (3) WET REFLECTIVE TEMPORARY TAPE TYPE III, 4 INCH (6' SKIP-2' DASH, WHITE) (X7030030)
- (4) WET REFLECTIVE TEMPORARY TAPE TYPE III, 4 INCH (SOLID, YELLOW) (X7030030)
- (5) WET REFLECTIVE TEMPORARY TAPE TYPE III, 5 INCH (30' SKIP-10' DASH, WHITE) (X7030035)
- (6) WET REFLECTIVE TEMPORARY TAPE TYPE III, 8 INCH (SOLID, WHITE) (X7030045)
- (7) WET REFLECTIVE TEMPORARY TAPE TYPE III, 12 INCH (CHEVRONS, WHITE) (X7030050)
- (8) WET REFLECTIVE TEMPORARY TAPE TYPE III, 24 INCH (STOP BAR, WHITE) (X7030055)
- (9) EPOXY PAVEMENT MARKING - LETTERS AND SYMBOLS (78005100)
- (10) EPOXY PAVEMENT MARKING - LINE 4" (SOLID, WHITE) (78005110)
- (11) EPOXY PAVEMENT MARKING - LINE 4" (6' SKIP-2' DASH, WHITE) (78005110)
- (12) EPOXY PAVEMENT MARKING - LINE 4" (SOLID, YELLOW) (78005110)
- (13) EPOXY PAVEMENT MARKING - LINE 5" (30' SKIP-10' DASH, WHITE) (78005120)
- (14) EPOXY PAVEMENT MARKING - LINE 8" (SOLID, WHITE) (78005140)
- (15) EPOXY PAVEMENT MARKING - LINE 12" (CHEVRONS, WHITE) (78005150)
- (16) EPOXY PAVEMENT MARKING - LINE 24" (STOP BAR, WHITE) (78005180)
- (17) PAVEMENT MARKING PLACED IN PREVIOUS STAGE OR BY OTHERS

FILE NAME = D:\60195-4e-sht-staging\2B.10.dgn  
**Primera**  
101, Wood Dale, IL 60195-4000

USER NAME = asontag  
 DESIGNED - ADW  
 DRAWN - GEW  
 CHECKED - RJD  
 DATE - 11/14/2014

REVISED -  
 REVISED -  
 REVISED -  
 REVISED -

**STATE OF ILLINOIS  
 DEPARTMENT OF TRANSPORTATION**

**SUGGESTED STAGE OF CONSTRUCTION & TRAFFIC CONTROL**  
**STAGE 2B (I-290)**  
 SCALE: 1" = 50' SHEET NO. 10 OF 14 SHEETS STA. TO STA.

F.A.P. RTE.	SECTION	COUNTY	TOTAL SHEETS	SHEET NO.
345	2013-083-R&B	DUPAGE	759	196
DRAWING NO. MOT-134			CONTRACT NO. 60Y95	
ILLINOIS FED. AID PROJECT				

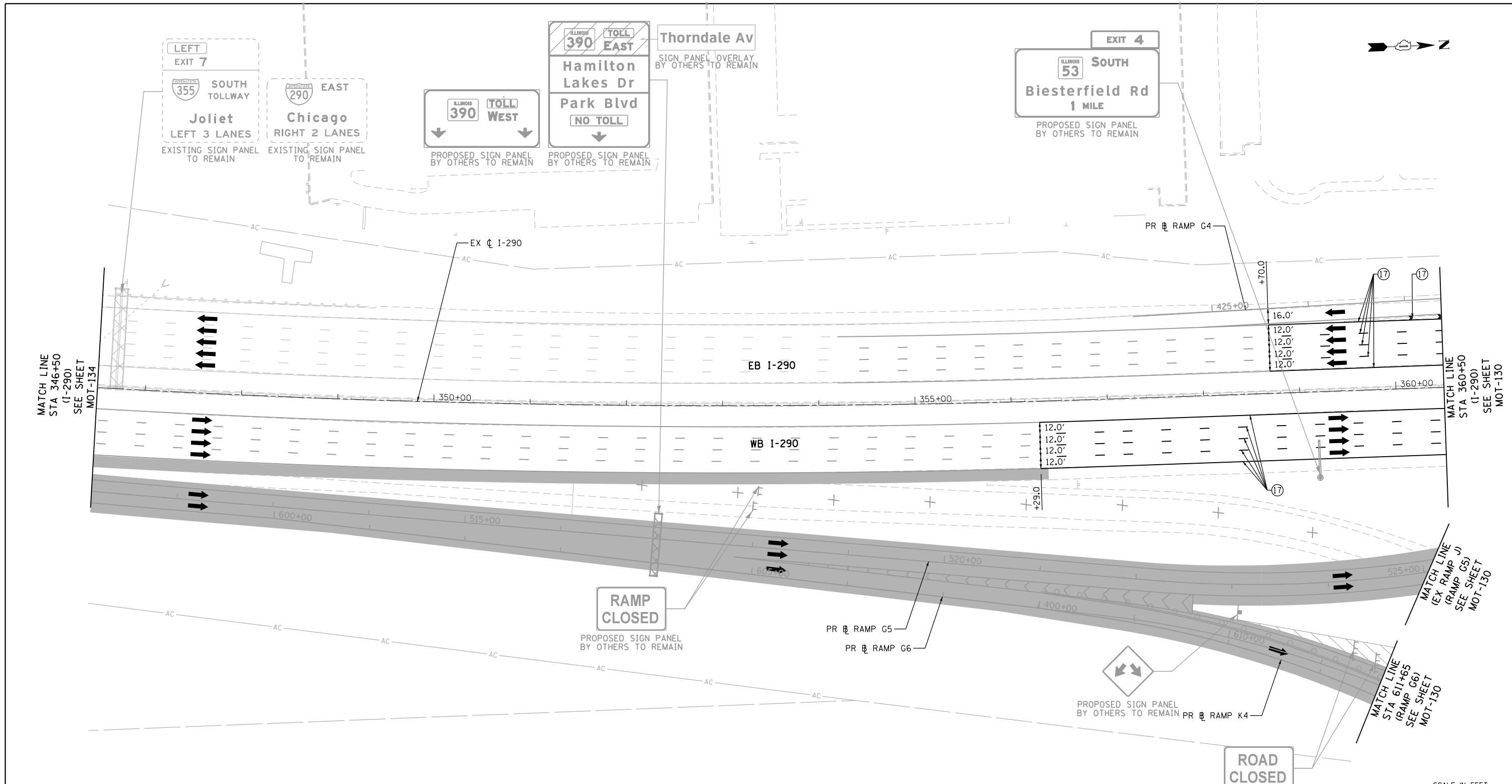

**NOTES:**  
 1. TRAFFIC CONTROL SHOWN IN GRAYSCALE IS SET-UP AND MAINTAINED "BY OTHERS". COORDINATE WITH CONTRACTS I-13-4600, I-13-4601, I-13-4606, I-13-4607, I-13-4608, I-13-4621 AND I-13-4629.

**MOT LEGEND**

- |  |  |   |
|--|--|---|
| <ul style="list-style-type: none"> <li> CONSTRUCTION WORK ZONE</li> <li> CONSTRUCTION WORK ZONE (BY OTHERS)</li> <li> TEMPORARY PAVEMENT</li> <li> PREVIOUSLY COMPLETED CONSTRUCTION</li> <li> DIRECTION OF TRAFFIC</li> <li> TEMPORARY CONCRETE BARRIER (70400100)</li> </ul> | <ul style="list-style-type: none"> <li> TYPE II BARRICADES OR DRUMS WITH STEADY BURNING MONO-DIRECTIONAL LIGHT @ 100' CENTERS ON TANGENTS (50' CENTERS ALONG TAPERS AND RAMP)</li> <li> TYPE III BARRICADE WITH STEADY BURNING LIGHT</li> <li> CONSTRUCTION SIGN PER IDOT STANDARDS</li> <li> VERTICAL PANEL WITH STEADY BURNING MONO-DIRECTIONAL LIGHT @ 100' CENTERS ON TANGENTS (50' CENTERS ALONG TAPERS AND RAMP)</li> <li> IMPACT ATTENUATORS, TEMPORARY (FULLY REDIRECTIVE, NARROW), TEST LEVEL 3 (70600260)</li> </ul> | <ul style="list-style-type: none"> <li>(A) EXISTING PAVEMENT MARKING</li> <li>(B) PROPOSED PERMANENT PAVEMENT MARKING</li> <li>(1) WET REFLECTIVE TEMPORARY TAPE, TYPE III - LETTERS AND SYMBOLS (X7030025)</li> <li>(2) WET REFLECTIVE TEMPORARY TAPE TYPE III, 4 INCH (SOLID, WHITE) (X7030030)</li> <li>(3) WET REFLECTIVE TEMPORARY TAPE TYPE III, 4 INCH (6' SKIP-2' DASH, WHITE) (X7030030)</li> <li>(4) WET REFLECTIVE TEMPORARY TAPE TYPE III, 4 INCH (SOLID, YELLOW) (X7030030)</li> <li>(5) WET REFLECTIVE TEMPORARY TAPE TYPE III, 5 INCH (30' SKIP-10' DASH, WHITE) (X7030035)</li> <li>(6) WET REFLECTIVE TEMPORARY TAPE TYPE III, 8 INCH (SOLID, WHITE) (X7030045)</li> <li>(7) WET REFLECTIVE TEMPORARY TAPE TYPE III, 12 INCH (CHEVRONS, WHITE) (X7030050)</li> <li>(8) WET REFLECTIVE TEMPORARY TAPE TYPE III, 24 INCH (STOP BAR, WHITE) (X7030055)</li> <li>(9) EPOXY PAVEMENT MARKING - LETTERS AND SYMBOLS (78005100)</li> <li>(10) EPOXY PAVEMENT MARKING - LINE 4" (SOLID, WHITE) (78005110)</li> <li>(11) EPOXY PAVEMENT MARKING - LINE 4" (6' SKIP-2' DASH, WHITE) (78005110)</li> <li>(12) EPOXY PAVEMENT MARKING - LINE 4" (SOLID, YELLOW) (78005110)</li> <li>(13) EPOXY PAVEMENT MARKING - LINE 5" (30' SKIP-10' DASH, WHITE) (78005120)</li> <li>(14) EPOXY PAVEMENT MARKING - LINE 8" (SOLID, WHITE) (78005140)</li> <li>(15) EPOXY PAVEMENT MARKING - LINE 12" (CHEVRONS, WHITE) (78005150)</li> <li>(16) EPOXY PAVEMENT MARKING - LINE 24" (STOP BAR, WHITE) (78005180)</li> <li>(17) PAVEMENT MARKING PLACED IN PREVIOUS STAGE OR BY OTHERS</li> </ul> |
|--|--|---|

FILE NAME = D:\60195-4e-sht-staging\2B.11.dgn	USER NAME = asantiag	DESIGNED - ADW	REVISED -
	PLOT SCALE = 100.0000' / in.	DRAWN - GEW	REVISED -
	PLOT DATE = 11/18/2014	CHECKED - RJD	REVISED -
		DATE - 11/14/2014	REVISED -

**STATE OF ILLINOIS  
DEPARTMENT OF TRANSPORTATION**

**SUGGESTED STAGE OF CONSTRUCTION & TRAFFIC CONTROL  
STAGE 2B (I-290)**

SCALE: 1" = 50'    SHEET NO. 11 OF 14 SHEETS    STA.    TO STA.

F.A.P. RTE.	SECTION	COUNTY	TOTAL SHEETS	SHEET NO.
345	2013-083-R&B	DUPAGE	759	197
DRAWING NO. MOT-135			CONTRACT NO. 60Y95	
ILLINOIS FED. AID PROJECT				

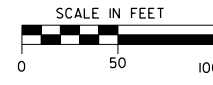

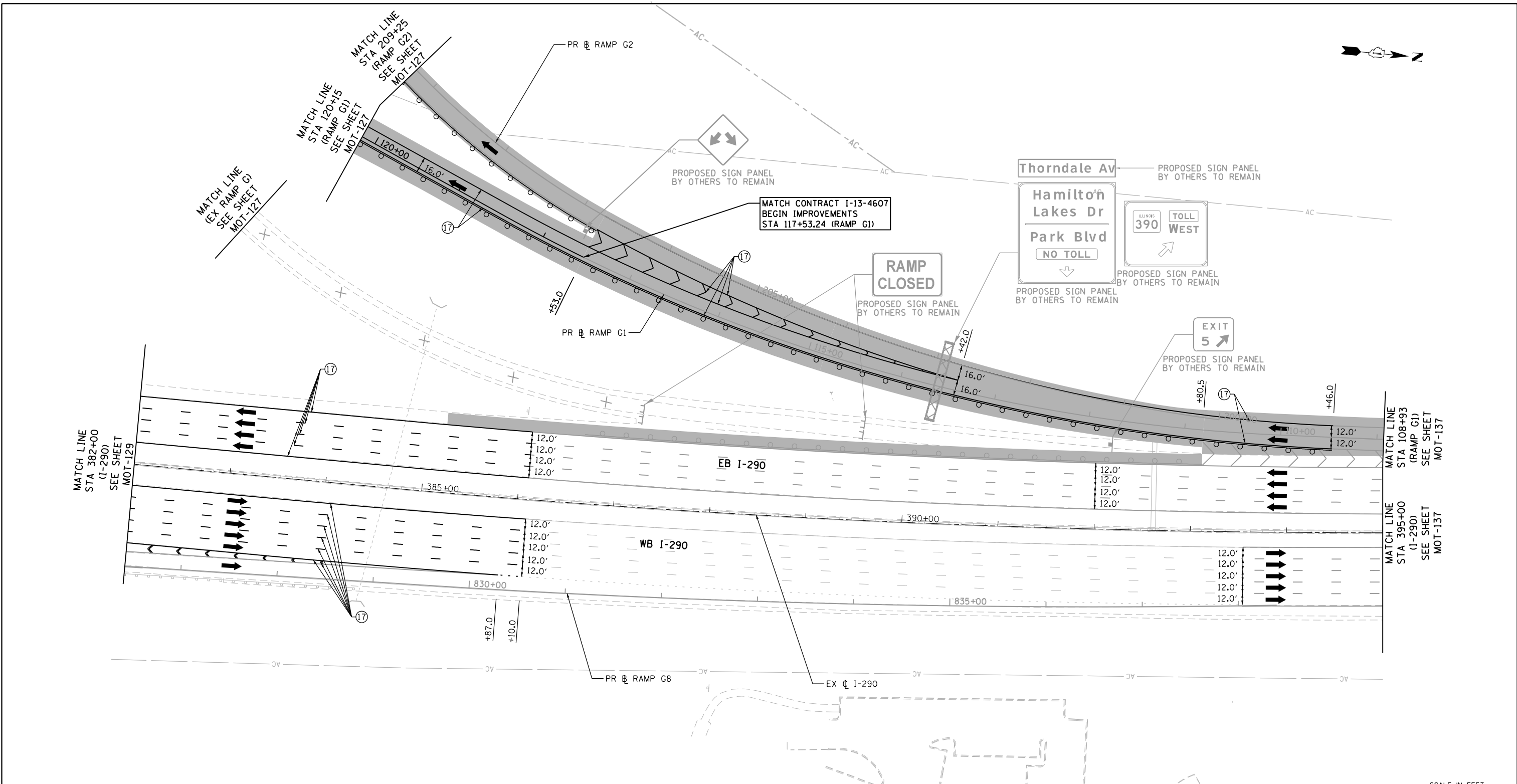

**NOTES:**  
 1. TRAFFIC CONTROL SHOWN IN GRAYSCALE IS SET-UP AND MAINTAINED "BY OTHERS". COORDINATE WITH CONTRACTS I-13-4600, I-13-4601, I-13-4606, I-13-4607, I-13-4608, I-13-4621 AND I-13-4629.



**MOT LEGEND**

- |  |  |   |
|--|--|---|
| <ul style="list-style-type: none"> <li> CONSTRUCTION WORK ZONE</li> <li> CONSTRUCTION WORK ZONE (BY OTHERS)</li> <li> TEMPORARY PAVEMENT</li> <li> TEMPORARY PAVEMENT (PREVIOUSLY CONSTRUCTED/BY OTHERS)</li> <li> PREVIOUSLY COMPLETED CONSTRUCTION</li> <li> DIRECTION OF TRAFFIC</li> <li> TEMPORARY CONCRETE BARRIER (70400100)</li> </ul> | <ul style="list-style-type: none"> <li> TYPE II BARRICADES OR DRUMS WITH STEADY BURNING MONO-DIRECTIONAL LIGHT @ 100' CENTERS ON TANGENTS (50' CENTERS ALONG TAPERS AND RAMPS)</li> <li> TYPE III BARRICADE WITH STEADY BURNING LIGHT</li> <li> CONSTRUCTION SIGN PER IDOT STANDARDS</li> <li> VERTICAL PANEL WITH STEADY BURNING MONO-DIRECTIONAL LIGHT @ 100' CENTERS ON TANGENTS (50' CENTERS ALONG TAPERS AND RAMPS)</li> <li> IMPACT ATTENUATORS, TEMPORARY (FULLY REDIRECTIVE, NARROW), TEST LEVEL 3 (70600260)</li> </ul> | <ul style="list-style-type: none"> <li>(A) EXISTING PAVEMENT MARKING</li> <li>(B) PROPOSED PERMANENT PAVEMENT MARKING</li> <li>(1) WET REFLECTIVE TEMPORARY TAPE, TYPE III - LETTERS AND SYMBOLS (X7030025)</li> <li>(2) WET REFLECTIVE TEMPORARY TAPE TYPE III, 4 INCH (SOLID, WHITE) (X7030030)</li> <li>(3) WET REFLECTIVE TEMPORARY TAPE TYPE III, 4 INCH (6' SKIP-2' DASH, WHITE) (X7030030)</li> <li>(4) WET REFLECTIVE TEMPORARY TAPE TYPE III, 4 INCH (SOLID, YELLOW) (X7030030)</li> <li>(5) WET REFLECTIVE TEMPORARY TAPE TYPE III, 5 INCH (30' SKIP-10' DASH, WHITE) (X7030035)</li> <li>(6) WET REFLECTIVE TEMPORARY TAPE TYPE III, 8 INCH (SOLID, WHITE) (X7030045)</li> <li>(7) WET REFLECTIVE TEMPORARY TAPE TYPE III, 12 INCH (CHEVRONS, WHITE) (X7030050)</li> <li>(8) WET REFLECTIVE TEMPORARY TAPE TYPE III, 24 INCH (STOP BAR, WHITE) (X7030055)</li> <li>(9) EPOXY PAVEMENT MARKING - LETTERS AND SYMBOLS (78005100)</li> <li>(10) EPOXY PAVEMENT MARKING - LINE 4" (SOLID, WHITE) (78005110)</li> <li>(11) EPOXY PAVEMENT MARKING - LINE 4" (6' SKIP-2' DASH, WHITE) (78005110)</li> <li>(12) EPOXY PAVEMENT MARKING - LINE 4" (SOLID, YELLOW) (78005110)</li> <li>(13) EPOXY PAVEMENT MARKING - LINE 5" (30' SKIP-10' DASH, WHITE) (78005120)</li> <li>(14) EPOXY PAVEMENT MARKING - LINE 8" (SOLID, WHITE) (78005140)</li> <li>(15) EPOXY PAVEMENT MARKING - LINE 12" (CHEVRONS, WHITE) (78005150)</li> <li>(16) EPOXY PAVEMENT MARKING - LINE 24" (STOP BAR, WHITE) (78005180)</li> <li>(17) PAVEMENT MARKING PLACED IN PREVIOUS STAGE OR BY OTHERS</li> </ul> |
|--|--|---|

FILE NAME = D:\60195-4e-sht-staging\2B.12.dgn  
**Primera**  
101, Road 9th St, 7th Floor, Chicago, IL 60611-3000

USER NAME = asantiag	DESIGNED - ADW	REVISED -
PLOT SCALE = 100.0000' / in.	DRAWN - GEW	REVISED -
PLOT DATE = 11/18/2014	CHECKED - RJD	REVISED -
	DATE - 11/14/2014	REVISED -

**STATE OF ILLINOIS  
 DEPARTMENT OF TRANSPORTATION**

**SUGGESTED STAGE OF CONSTRUCTION & TRAFFIC CONTROL  
 STAGE 2B (I-290 /RAMPS G1&G2)**

SCALE: 1" = 50'    SHEET NO. 12 OF 14 SHEETS    STA.    TO STA.

F.A.P. RTE.	SECTION	COUNTY	TOTAL SHEETS	SHEET NO.
345	2013-083-R&B	DUPAGE	759	198
DRAWING NO. MOT-136			CONTRACT NO. 60Y95	
ILLINOIS FED. AID PROJECT				



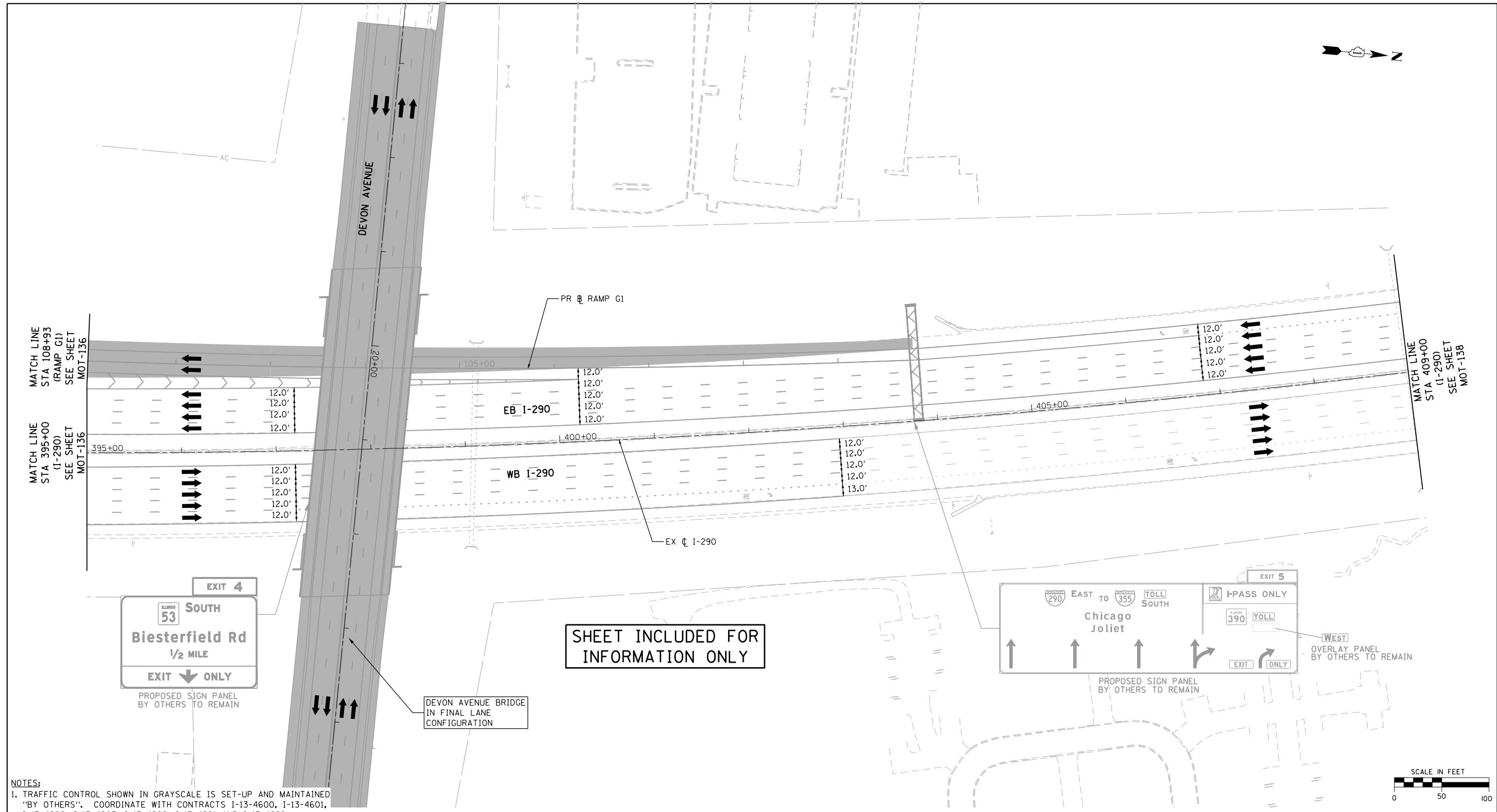

SHEET INCLUDED FOR INFORMATION ONLY

**NOTES:**  
 1. TRAFFIC CONTROL SHOWN IN GRAYSCALE IS SET-UP AND MAINTAINED "BY OTHERS". COORDINATE WITH CONTRACTS I-13-4600, I-13-4601, I-13-4606, I-13-4607, I-13-4608, I-13-4621 AND I-13-4629.



**MOT LEGEND**

- |  |  |   |
|--|--|---|
| <ul style="list-style-type: none"> <li> CONSTRUCTION WORK ZONE</li> <li> CONSTRUCTION WORK ZONE (BY OTHERS)</li> <li> TEMPORARY PAVEMENT</li> <li> TEMPORARY PAVEMENT (PREVIOUSLY CONSTRUCTED/BY OTHERS)</li> <li> PREVIOUSLY COMPLETED CONSTRUCTION</li> <li> DIRECTION OF TRAFFIC</li> <li> TEMPORARY CONCRETE BARRIER (70400100)</li> </ul> | <ul style="list-style-type: none"> <li> TYPE II BARRICADES OR DRUMS WITH STEADY BURNING MONO-DIRECTIONAL LIGHT @ 100' CENTERS ON TANGENTS (50' CENTERS ALONG TAPERS AND RAMPS)</li> <li> TYPE III BARRICADE WITH STEADY BURNING LIGHT</li> <li> CONSTRUCTION SIGN PER IDOT STANDARDS</li> <li> VERTICAL PANEL WITH STEADY BURNING MONO-DIRECTIONAL LIGHT @ 100' CENTERS ON TANGENTS (50' CENTERS ALONG TAPERS AND RAMPS)</li> <li> IMPACT ATTENUATORS, TEMPORARY (FULLY REDIRECTIVE, NARROW), TEST LEVEL 3 (70600260)</li> </ul> | <ul style="list-style-type: none"> <li>(A) EXISTING PAVEMENT MARKING</li> <li>(B) PROPOSED PERMANENT PAVEMENT MARKING</li> <li>(1) WET REFLECTIVE TEMPORARY TAPE, TYPE III - LETTERS AND SYMBOLS (X7030025)</li> <li>(2) WET REFLECTIVE TEMPORARY TAPE TYPE III, 4 INCH (SOLID, WHITE) (X7030030)</li> <li>(3) WET REFLECTIVE TEMPORARY TAPE TYPE III, 4 INCH (6' SKIP-2' DASH, WHITE) (X7030030)</li> <li>(4) WET REFLECTIVE TEMPORARY TAPE TYPE III, 4 INCH (SOLID, YELLOW) (X7030030)</li> <li>(5) WET REFLECTIVE TEMPORARY TAPE TYPE III, 5 INCH (30' SKIP-10' DASH, WHITE) (X7030035)</li> <li>(6) WET REFLECTIVE TEMPORARY TAPE TYPE III, 8 INCH (SOLID, WHITE) (X7030045)</li> <li>(7) WET REFLECTIVE TEMPORARY TAPE TYPE III, 12 INCH (CHEVRONS, WHITE) (X7030050)</li> <li>(8) WET REFLECTIVE TEMPORARY TAPE TYPE III, 24 INCH (STOP BAR, WHITE) (X7030055)</li> <li>(9) EPOXY PAVEMENT MARKING - LETTERS AND SYMBOLS (78005100)</li> <li>(10) EPOXY PAVEMENT MARKING - LINE 4" (SOLID, WHITE) (78005110)</li> <li>(11) EPOXY PAVEMENT MARKING - LINE 4" (6' SKIP-2' DASH, WHITE) (78005110)</li> <li>(12) EPOXY PAVEMENT MARKING - LINE 4" (SOLID, YELLOW) (78005110)</li> <li>(13) EPOXY PAVEMENT MARKING - LINE 5" (30' SKIP-10' DASH, WHITE) (78005120)</li> <li>(14) EPOXY PAVEMENT MARKING - LINE 8" (SOLID, WHITE) (78005140)</li> <li>(15) EPOXY PAVEMENT MARKING - LINE 12" (CHEVRONS, WHITE) (78005150)</li> <li>(16) EPOXY PAVEMENT MARKING - LINE 24" (STOP BAR, WHITE) (78005180)</li> <li>(17) PAVEMENT MARKING PLACED IN PREVIOUS STAGE OR BY OTHERS</li> </ul> |
|--|--|---|

FILE NAME = D:\60195-4e-sht-staging\28.13.dgn  
**Primera**  
101, Road 9th St, 707-1844, L, 707-7200495-7200495

USER NAME = asontag	DESIGNED - ADW	REVISED -
PLOT SCALE = 100.0000' / in.	DRAWN - GEW	REVISED -
PLOT DATE = 11/18/2014	CHECKED - RJD	REVISED -
	DATE - 11/14/2014	REVISED -

**STATE OF ILLINOIS  
 DEPARTMENT OF TRANSPORTATION**

**SUGGESTED STAGE OF CONSTRUCTION & TRAFFIC CONTROL  
 STAGE 2B (I-290 / RAMP G1)**

SCALE: 1" = 50'    SHEET NO. 13 OF 14 SHEETS    STA.    TO STA.

F.A.P. RTE.	SECTION	COUNTY	TOTAL SHEETS	SHEET NO.
345	2013-083-R&B	DUPAGE	759	199
DRAWING NO. MOT-137			CONTRACT NO. 60Y95	
ILLINOIS FED. AID PROJECT				

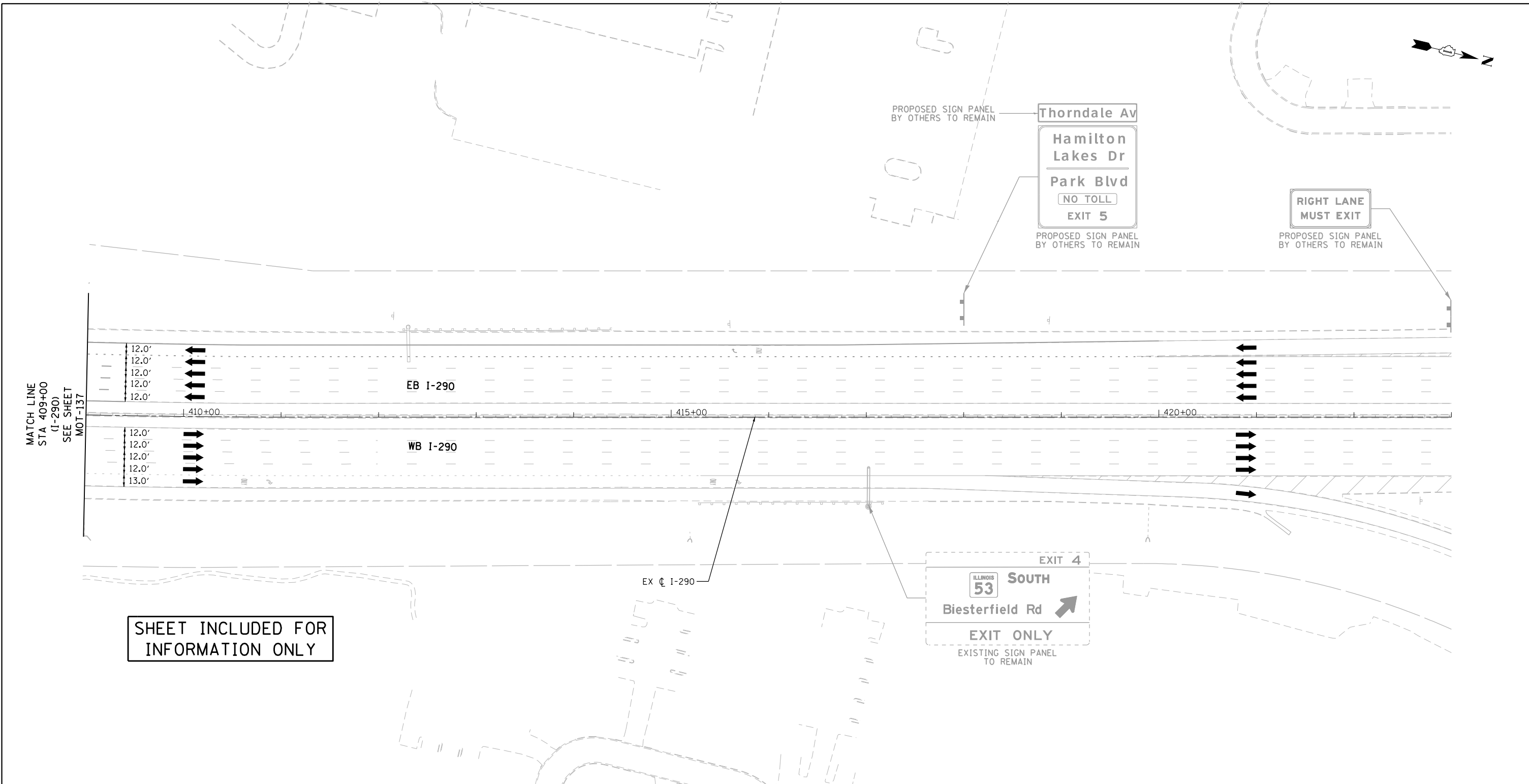

SHEET INCLUDED FOR INFORMATION ONLY

**NOTES:**  
 1. TRAFFIC CONTROL SHOWN IN GRAYSCALE IS SET-UP AND MAINTAINED 'BY OTHERS'. COORDINATE WITH CONTRACTS I-13-4600, I-13-4601, I-13-4606, I-13-4607, I-13-4608, I-13-4621 AND I-13-4629.



**MOT LEGEND**

- |  |  |   |   |  |
|--|--|---|---|--|
| <ul style="list-style-type: none"> <li> CONSTRUCTION WORK ZONE</li> <li> CONSTRUCTION WORK ZONE (BY OTHERS)</li> <li> TEMPORARY PAVEMENT</li> <li> TEMPORARY PAVEMENT (PREVIOUSLY CONSTRUCTED/BY OTHERS)</li> <li> PREVIOUSLY COMPLETED CONSTRUCTION</li> <li> DIRECTION OF TRAFFIC</li> <li> TEMPORARY CONCRETE BARRIER (70400100)</li> </ul> | <ul style="list-style-type: none"> <li> TYPE II BARRICADES OR DRUMS WITH STEADY BURNING MONO-DIRECTIONAL LIGHT @ 100' CENTERS ON TANGENTS (50' CENTERS ALONG TAPERS AND RAMPS)</li> <li> TYPE III BARRICADE WITH STEADY BURNING LIGHT</li> <li> CONSTRUCTION SIGN PER IDOT STANDARDS</li> <li> VERTICAL PANEL WITH STEADY BURNING MONO-DIRECTIONAL LIGHT @ 100' CENTERS ON TANGENTS (50' CENTERS ALONG TAPERS AND RAMPS)</li> <li> IMPACT ATTENUATORS, TEMPORARY (FULLY REDIRECTIVE, NARROW), TEST LEVEL 3 (70600260)</li> </ul> | <ul style="list-style-type: none"> <li> EXISTING PAVEMENT MARKING</li> <li> PROPOSED PERMANENT PAVEMENT MARKING</li> <li> WET REFLECTIVE TEMPORARY TAPE, TYPE III - LETTERS AND SYMBOLS (X7030025)</li> <li> WET REFLECTIVE TEMPORARY TAPE TYPE III, 4 INCH (SOLID, WHITE) (X7030030)</li> <li> WET REFLECTIVE TEMPORARY TAPE TYPE III, 4 INCH (6' SKIP-2' DASH, WHITE) (X7030030)</li> <li> WET REFLECTIVE TEMPORARY TAPE TYPE III, 4 INCH (SOLID, YELLOW) (X7030030)</li> </ul> | <ul style="list-style-type: none"> <li> WET REFLECTIVE TEMPORARY TAPE TYPE III, 5 INCH (30' SKIP-10' DASH, WHITE) (X7030035)</li> <li> WET REFLECTIVE TEMPORARY TAPE TYPE III, 8 INCH (SOLID, WHITE) (X7030045)</li> <li> WET REFLECTIVE TEMPORARY TAPE TYPE III, 12 INCH (CHEVRONS, WHITE) (X7030050)</li> <li> WET REFLECTIVE TEMPORARY TAPE TYPE III, 24 INCH (STOP BAR, WHITE) (X7030055)</li> <li> EPOXY PAVEMENT MARKING - LETTERS AND SYMBOLS (78005100)</li> <li> EPOXY PAVEMENT MARKING - LINE 4" (SOLID, WHITE) (78005110)</li> </ul> | <ul style="list-style-type: none"> <li> EPOXY PAVEMENT MARKING - LINE 4" (6' SKIP-2' DASH, WHITE) (78005110)</li> <li> EPOXY PAVEMENT MARKING - LINE 4" (SOLID, YELLOW) (78005110)</li> <li> EPOXY PAVEMENT MARKING - LINE 5" (30' SKIP-10' DASH, WHITE) (78005120)</li> <li> EPOXY PAVEMENT MARKING - LINE 8" (SOLID, WHITE) (78005140)</li> <li> EPOXY PAVEMENT MARKING - LINE 12" (CHEVRONS, WHITE) (78005150)</li> <li> EPOXY PAVEMENT MARKING - LINE 24" (STOP BAR, WHITE) (78005180)</li> <li> PAVEMENT MARKING PLACED IN PREVIOUS STAGE OR BY OTHERS</li> </ul> |
|--|--|---|---|--|

FILE NAME = D:\60195-4e-sht-staging\2B.14.dgn  
  
101, Road & Site 14-18-14.dgn, 11/18/2014

USER NAME = asantiag	DESIGNED - ADW	REVISED -
PLOT SCALE = 100.0000' / in.	DRAWN - GEW	REVISED -
PLOT DATE = 11/18/2014	CHECKED - RJD	REVISED -
	DATE - 11/14/2014	REVISED -

STATE OF ILLINOIS  
 DEPARTMENT OF TRANSPORTATION

SUGGESTED STAGE OF CONSTRUCTION & TRAFFIC CONTROL			
STAGE 2B (I-290)			
SCALE: 1" = 50'	SHEET NO. 14 OF 14 SHEETS	STA.	TO STA.

F.A.P. RTE.	SECTION	COUNTY	TOTAL SHEETS	SHEET NO.
345	2013-083-R&B	DUPAGE	759	200
DRAWING NO. MOT-138			CONTRACT NO. 60Y95	
ILLINOIS FED. AID PROJECT				