

STATE OF ILLINOIS
DEPARTMENT OF TRANSPORTATION

F.A.P. DIST.	SECTION	COUNTY	TOTAL SHEETS	SHEET NO.
753	(128) RS-6	MORGAN	8	1
		ILLINOIS	CONTRACT NO. 72L51	

D-96-017-20



LOCATION OF SECTION INDICATED THUS: - [black rectangle] -

FOR INDEX OF SHEETS, SEE SHEET NO. 2

HIGHWAY CLASSIFICATION

F.A.P. ROUTE 753 (IL 104)
0.1 Mi. W to 0.1 MI E of GATEWAY
WESTERN RR BRIDGE
CLASSIFICATION: MINOR ARTERIAL (NON-URBAN)
ADT: 2,000 (2017) PV = 86.75%
SU = 10.75%
MU = 2.50%

**PROPOSED
HIGHWAY PLANS**

FAP ROUTE 753 (IL 104)
SECTION (128) RS-6
PROJECT STP-BN4M(268)
RESURFACING
MORGAN COUNTY

C-96-032-20

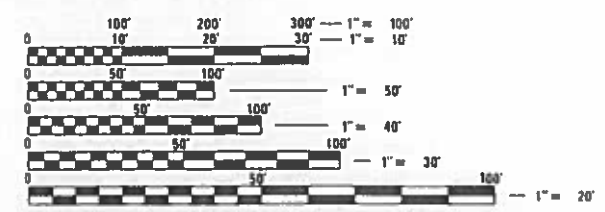
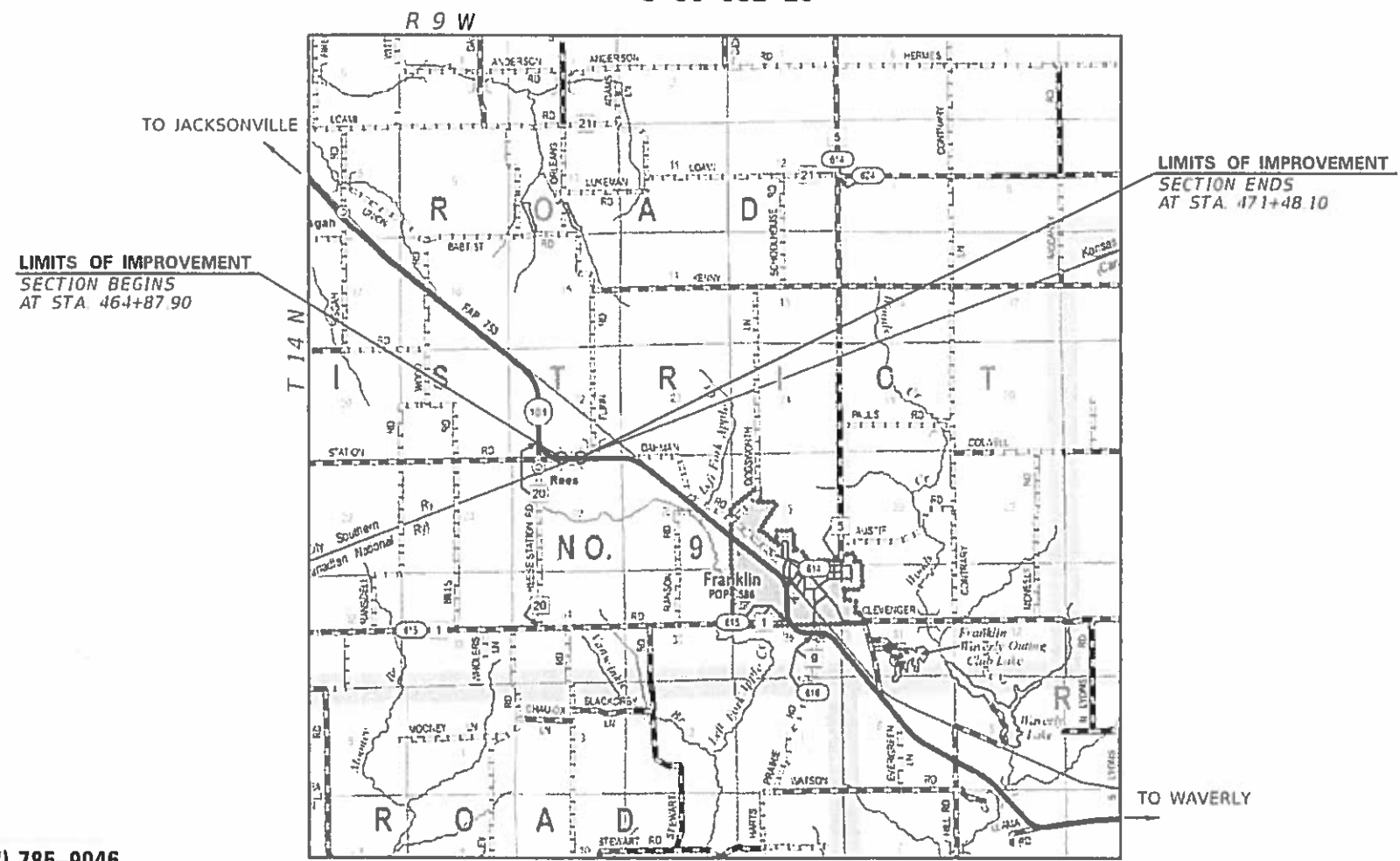

FULL SIZE PLANS HAVE BEEN PREPARED USING STANDARD ENGINEERING SCALES. REDUCED SIZED PLANS WILL NOT CONFORM TO STANDARD SCALES. IN MAKING MEASUREMENTS ON REDUCED PLANS, THE ABOVE SCALES MAY BE USED.

J.U.L.I.E.
JOINT UTILITY LOCATION INFORMATION FOR EXCAVATORS
1-800-892-0123
OR 811

PROJECT ENGINEER: JAY WAVERING (217) 785-9046
TEAM ENGINEER: RENE CABRERA (217) 558-5140

NET LENGTH = 660.20 FT. = 0.13 MI.
GROSS LENGTH = 660.20 FT. = 0.13 MI.

CONTRACT NO. 72L51

STATE OF ILLINOIS
DEPARTMENT OF TRANSPORTATION
SUBMITTED Dec 13 20 19
[Signature] REGIONAL ENGINEER
Jan 31 20 20 ENGINEER OF DESIGN AND ENVIRONMENT
Jan 31 20 20 DIRECTOR OF HIGHWAY PROJECT IMPLEMENTATION

**PRINTED BY THE AUTHORITY
OF THE STATE OF ILLINOIS**

GENERAL NOTES

GENERAL NOTES

- ① ACCESS TO ALL ENTRANCES AND SIDE ROADS SHALL BE MAINTAINED AT ALL TIMES.
- ② ALL SAW CUTS NECESSARY TO COMPLETE THE WORK DETAILED IN THE PLANS SHALL BE INCLUDED IN THE COST FOR THE VARIOUS PAY ITEMS INVOLVED AND SHALL BE IN ACCORDANCE WITH SECTION 440 OF THE STANDARD SPECIFICATIONS.
- ③ INSTALLATION OF THE GUARDRAIL SHALL BE COMPLETED WITHIN 72 HOURS OF THE EXISTING GUARDRAIL REMOVAL AS DIRCTED BY THE ENGINEER.
- ④ THE FOLLOWING MIXTURE REQUIREMENTS ARE APPLICABLE:

LOCATION(S):	IL 104	IL 104	IL 104
MIXTURE USE(S):	HMA CONC SURF CSE	HMA CONC BIND CSE	PATCHING
AC/PG:	PG 64-22	PG 64-22	PG 64-22
DESIGN AIR Voids	4.0% @ N design = 50	4.0% @ N design = 50	4.0% @ N design = 50
MIXTURE COMPOSITION (Gradation Mixture)	IL 9.5	IL 9.5FG	IL 19.0
FRICTION AGGREGATE	MIX "C"	N/A	N/A
QUALITY MANAGEMENT	QC/QA	QC/QA	QC/QA
SUBLOT SIZE	N/A	N/A	N/A

INDEX OF SHEETS

1	COVER SHEET
2	INDEX OF SHEETS, LISTS OF STANDARDS, GENERAL NOTES AND COMMITMENTS
3 - 4	SUMMARY OF QUANTITIES (2)
5	SCHEDULE OF QUANTITIES
6	TYPICAL SECTIONS
7	PLAN SHEETS
8	MISCELLANEOUS DETAILS

STANDARDS

000001-07	STANDARD SYMBOLS, ABBREVIATIONS, AND PATTERNS
001006	DECIMAL OF AN INCH AND OF A FOOT
442201-03	CLASS C AND D PATCHES
606001-07	CONCRETE CURB TYPE B AND COMBINATION CONCRETE CURB AND GUTTER
630001-12	STEEL PLATE BEAM GUARDRAIL
630301-09	SHOULDER WIDENING FOR TYPE 1 (SPECIAL) GUARDRAIL TERMINALS
631031-16	TRAFFIC BARRIER TERMINAL, TYPE 6
701001-02	OFF-ROAD OPERATIONS, 2L, 2W, MORE THAN 15' (4.5 m) AWAY
701006-05	OFF-ROAD OPERATIONS, 2L, 2W, 15' (4.5 m) TO 24" (600 mm) FROM PAVEMENT EDGE (guardrail)
701201-05	LANE CLOSURE, 2L, 2W, DAY ONLY, FOR SPEEDS ≥ 45 MPH (patching)
701301-04	LANE CLOSURE, 2L, 2W, DAY ONLY, SHORT TIME OPERATIONS
701306-04	LANE CLOSURE, 2L, 2W, SLOW MOVING OPERATIONS ONLY, FOR SPEEDS ≥ 45 MPH (resurf)
701311-03	LANE CLOSURE, 2L, 2W, MOVING OPERATIONS - DAY ONLY (pavt mrkg)
701901-08	TRAFFIC CONTROL DEVICES
725001-01	OBJECT AND TERMINAL MARKERS
780001-05	TYPICAL PAVEMENT MARKING
781001-04	TYPICAL APPLICATIONS OF RAISED REFLECTIVE PAVEMENT MARKINGS
782006-01	GUARDRAIL AND BARRIER WALL REFLECTOR MOUNTING DETAILS

RATES OF APPLICATION TABLES

THE FOLLOWING RATES OF APPLICATION HAVE BEEN ASSUMED IN CALCULATING PLAN QUANTITIES.

BITUMINOUS MATERIALS (TACK COAT): 0.05 LBS / SQ FT (FOR MILLING)
0.025 LBS / FT (FOR LIFTS)
HMA SURFACE MIX C / BINDER (112 LBS): 0.056 TON / SQ YD * in

COMMITMENTS

(NONE)

**STATE OF ILLINOIS
DEPARTMENT OF TRANSPORTATION
DIVISION OF HIGHWAYS
DISTRICT 6**

EXAMINED December 12 2019

ENGINEER OF OPERATIONS

EXAMINED November 25 2019

ENGINEER OF PROJECT IMPLEMENTATION

EXAMINED December 2 2019

ENGINEER OF PROGRAM DEVELOPMENT

MODEL: Default
FILE: h:\mhc\p\pub\haronom.dwg
PROJECT: 0672L51\CAD\data\CAD\sheet\0672L51-rt-haronom.dgn

	USER NAME = cabrerars	DESIGNED - RSC	REVISED -	STATE OF ILLINOIS DEPARTMENT OF TRANSPORTATION	INDEX OF SHEETS & GENERAL NOTES	SCALE: NTS	SHEET 1 OF 1 SHEETS	STA. TO STA.	F.A.P. RTE.	SECTION	COUNTY	TOTAL SHEETS	SHEET NO.	
		DRAWN - RSC	REVISED -			753	(128) RS-6	MORGAN	8	2				
	PLOT SCALE = 40.0000 ' / in.	CHECKED -	REVISED -			CONTRACT NO. 72L51								
	PLOT DATE = 12/13/2019	DATE -	REVISED -			ILLINOIS FED. AID PROJECT								

6-01232-0000
 80% FEDERAL
 20% STATE
 ROADWAY
 0005
 RURAL

CODE NO.	ITEM	UNIT	TOTAL QUANTITY	
40600290	BITUMINOUS MATERIALS (TACK COAT)	POUND	1,395	1,395
40600982	HOT-MIX ASPHALT SURFACE REMOVAL - BUTT JOINT	SQ YD	58	58
40600990	TEMPORARY RAMP	SQ YD	87	87
40602965	HOT-MIX ASPHALT BINDER COURSE, IL-9.5FG, N50	TON	210	210
40604050	HOT-MIX ASPHALT SURFACE COURSE, IL-9.5, MIX "C", N50	TON	174	174
44000161	HOT-MIX ASPHALT SURFACE REMOVAL, 3"	SQ YD	2,009	2,009
44200144	PAVEMENT PATCHING, TYPE II, 12 INCH	SQ YD	6	6
44200148	PAVEMENT PATCHING, TYPE III, 12 INCH	SQ YD	36	36
44200150	PAVEMENT PATCHING, TYPE IV, 12 INCH	SQ YD	136	136
60600605	CONCRETE CURB, TYPE B	FOOT	60	60
* 63000001	STEEL PLATE BEAM GUARD RAIL, TYPE A, 6 FOOT POSTS	FOOT	75	75
* 63100085	TRAFFIC BARRIER TERMINAL, TYPE 6	EACH	4	4
* 63100167	TRAFFIC BARRIER TERMINAL, TYPE 1 (SPECIAL) TANGENT	EACH	4	4
63200310	GUARDRAIL REMOVAL	FOOT	359	359

* SPECIALTY ITEM

MODEL: Default
 FILE: Model: P:\pub\harcourt\mtda\illinois\pwr\DOT\Documents\DOT_Offices\Dir\dtc_6\Projects\0672L51\CADD\DATA\CAD\Sheets\0672L51_rht-500.dgn

USER NAME = cabrerars	DESIGNED - RSC	REVISED -
	DRAWN - RSC	REVISED -
PLOT SCALE = 100.0000' / in.	CHECKED -	REVISED -
PLOT DATE = 12/12/2019	DATE -	REVISED -

**STATE OF ILLINOIS
 DEPARTMENT OF TRANSPORTATION**

SUMMARY OF QUANTITIES

SCALE: NTS SHEET 1 OF 2 SHEETS STA. 464+87.90 TO STA. 471+48.10

F.A.P. RTE.	SECTION	COUNTY	TOTAL SHEETS	SHEET NO.
753	(128) RS-6	MORGAN	8	3
			CONTRACT NO. 72L51	
			ILLINOIS FED. AID PROJECT	

6-01232-0000
 80% FEDERAL
 20% STATE
 ROADWAY
 0005
 RURAL

CODE NO.	ITEM	UNIT	TOTAL QUANTITY	
67100100	MOBILIZATION	L SUM	1	1
70100450	TRAFFIC CONTROL AND PROTECTION, STANDARD 701201	L SUM	1	1
70100460	TRAFFIC CONTROL AND PROTECTION, STANDARD 701306	L SUM	1	1
70300100	SHORT TERM PAVEMENT MARKING	FOOT	198	198
70300150	SHORT TERM PAVEMENT MARKING REMOVAL	SQ FT	22	22
* 72501000	TERMINAL MARKER - DIRECT APPLIED	EACH	4	4
* 78001120	PAINT PAVEMENT MARKING - LINE 5"	FOOT	2,146	2,146
* 78100100	RAISED REFLECTIVE PAVEMENT MARKER	EACH	10	10
* 78200005	GUARDRAIL REFLECTORS, TYPE A	EACH	10	10
78300200	RAISED REFLECTIVE PAVEMENT MARKER REMOVAL	EACH	10	10
Z0012754	STRUCTURAL REPAIR OF CONCRETE (DEPTH EQUAL TO OR LESS THAN 5 INCHES)	SQ FT	36	36
Z0033700	LONGITUDINAL JOINT SEALANT	FOOT	660	660
Z0048665	RAILROAD PROTECTIVE LIABILITY INSURANCE	L SUM	1	1

* SPECIALTY ITEM

MODEL: Default
 FILE: \\nlsr01\pub\lanscom\data\illinois\pwr\DOT\Documents\DOT_Offices\District_6\Projects\0672L51\CADDData\CAD\Sheets\0672L51_rht-500.dgn

USER NAME = cabrerars	DESIGNED - RSC	REVISED -
	DRAWN - RSC	REVISED -
PLOT SCALE = 100.0000' / in.	CHECKED -	REVISED -
PLOT DATE = 12/11/2019	DATE -	REVISED -

**STATE OF ILLINOIS
 DEPARTMENT OF TRANSPORTATION**

SUMMARY OF QUANTITIES

SCALE: NTS SHEET 2 OF 2 SHEETS STA. 464+87.90 TO STA. 471+48.10

F.A.P. RTE.	SECTION	COUNTY	TOTAL SHEETS	SHEET NO.
753	(128) RS-6	MORGAN	8	4
			CONTRACT NO. 72L51	
			ILLINOIS FED. AID PROJECT	

PAVEMENT MARKING SCHEDULE

LOCATION	LENGTH (FOOT)	(78001120) LINE 5"			(78100100)	(78300200)	(70300100)	(70300150)
		YELLOW		WHITE	RAISED REFL PAVT MARKERS	RAISED REFL PAVT MRKR REM	SHORT-TERM PAVT MRKG (3 APPLICATIONS)	SHORT-TERM PAVT MRKG REMOVAL
		SOLID	SKIP-DASH	SOLID	(EACH)	(EACH)	(FOOT)	(SQ FT)
		(FOOT)	(FOOT)	(FOOT)	(FOOT)	(FOOT)	(FOOT)	(SQ FT)
<i>[F.A.P. 753 (IL 104)]</i>								
464+87.90 TO 471+48.10	660.20	660.20	165.0	1,320.40	9	9	66.02	22.01
SUBTOTALS		660.20	165.0	1,320.40	-	-	66.02	-
PROJECT TOTAL		2,146			10	10	198	22

PAVEMENT PATCHING, 12 INCH

DESCRIPTION	LANE	LENGTH (FOOT)	WIDTH (FOOT)	(44200144)	(44200148)	(44200150)
				PAVT PATCH TY 2 12"	PAVT PATCH TY 3 12"	PAVT PATCH TY 4 12"
				(SQ YD)	(SQ YD)	(SQ YD)
<i>[F.A.P. 753 (IL 104)]</i>						
467+30.00	WB	40	6	-	-	26.67
468+40.00	EB	40	6	-	-	26.67
469+40.00	WB	26	6	-	17.33	-
469+57.00	EB	30	12	-	-	40.0
470+00.00	EB	21	8	-	18.67	-
(If Needed)		8	6	5.33	-	-
Between Inlets at Sta 465+85		-	-	-	-	-
465+85.00	WB&EB	16	24	-	-	42.67
PROJECT TOTAL				6	36	136

TEMPORARY RAMP

LOCATION	LENGTH (FOOT)	PAVT WIDTH (FOOT)	(40600990)
			QUANTITY (SQ YD)
			<i>[F.A.P. 753 (IL 104)]</i>
<i>(After 3" Milling): 10' / 3"</i>			
464+87.90 TO 464+97.90	10.0	26.0	28.89
471+38.10 TO 471+48.10	10.0	26.0	28.89
<i>(After 1.5" Bind Cse): 5' / 1.5"</i>			
464+87.90 TO 464+92.90	5.0	26.0	14.44
471+43.10 TO 471+48.10	5.0	26.0	14.44
PROJECT TOTAL			87

STRUCTURAL REPAIR OF CONCRETE (DEPTH EQUAL TO OR LESS THAN 5 INCHES)

LOCATION	(Z0012754)	
	QUANTITY (SQ FT)	
	<i>[F.A.P. 753 (IL 104)]</i>	
Outer Edge of RR Bridge		
Location of Traf Bar Term T6 Attachment		
NW Wingwall (3' x 3')	9	
SW Wingwall (3' x 3')	9	
NE Wingwall (3' x 3')	9	
SE Wingwall (3' x 3')	9	
PROJECT TOTAL		36

LONGITUDINAL JOINT SEALANT

LOCATION	(Z0033700)	
	QUANTITY (FOOT)	
	<i>[F.A.P. 753 (IL 104)]</i>	
464+97.90 TO 471+38.10	660.2	
PROJECT TOTAL		660

GUARDRAIL SCHEDULE

LOCATION	LENGTH (FOOT)	(63200310)	(63100085)	(63100167)	(63000001)
		GUARDRAIL REM	TRAF BAR TERM T6 (L=37.5')	TRAF BAR TERM T1 SPL TAN	SPBGR TY A 6FT POSTS
		(FOOT)	(EACH)	(EACH)	(FOOT)
<i>[F.A.P. 753 (IL 104)]</i>					
465+61.10 TO 466+11.10	RT 50.0	-	-	1	-
465+96.00 TO 466+86.10	RT 90.10	90.10	-	-	-
466+11.10 TO 466+48.60	RT 37.50	-	-	-	37.50
466+48.60 TO 466+86.10	RT 37.50	-	1	-	-
467+34.50 TO 467+84.50	LT 50.0	-	-	1	-
467+33.30 TO 468+22.00	LT 88.70	88.70	-	-	-
467+84.50 TO 468+22.00	LT 37.50	-	1	-	-
467+86.60 TO 468+24.10	RT 37.50	-	1	-	-
467+86.60 TO 468+76.70	RT 90.10	90.10	-	-	-
468+24.10 TO 468+74.10	RT 50.0	-	-	1	-
469+23.00 TO 469+60.50	LT 37.50	-	1	-	-
469+23.00 TO 470+13.10	LT 90.10	90.10	-	-	-
469+60.50 TO 469+98.00	LT 37.50	-	-	-	37.50
469+98.00 TO 470+48.00	LT 50.00	-	-	1	-
PROJECT TOTAL		359	4	4	75

GUARDRAIL REFLECTORS, TYPE A

LOCATION	LENGTH (FOOT)	(78200005)
		QUANTITY (EACH)
		<i>[F.A.P. 753 (IL 104)]</i>
465+61.10 TO 466+86.10	RT 125.0	3
467+34.50 TO 468+22.00	LT 87.50	2
467+86.60 TO 468+74.10	RT 87.50	2
469+23.00 TO 470+48.00	LT 125.0	3
PROJECT TOTAL		10

TERMINAL MARKER - DIRECT APPLIED

LOCATION	(72501000)	
	QUANTITY (EACH)	
	<i>[F.A.P. 753 (IL 104)]</i>	
465+61.10	RT	1
467+34.50	LT	1
468+74.10	RT	1
470+48.00	LT	1
PROJECT TOTAL		4

CONCRETE CURB, TYPE B

LOCATION	(60600605)	
	QUANTITY (FOOT)	
	<i>[F.A.P. 753 (IL 104)]</i>	
466+71.10 TO 466+86.10	RT	15.0
468+07.00 TO 468+22.00	LT	15.0
467+86.60 TO 468+01.60	RT	15.0
469+23.00 TO 469+38.00	LT	15.0
PROJECT TOTAL		60

PAVEMENT SCHEDULE

LOCATION	LENGTH (FOOT)	PAVT WIDTH (FOOT)	BINDER THICKNESS (INCH)	SURF THICKNESS (INCH)	(40604050)	(40602965)	(40600290)	
					HMA SC IL-9.5 C N50 (TON)	HMA BC IL-9.5 FG N50 (TON)	BIT MATLS TACK CT	
					MILLING (POUND)	LIFTS (POUND)		
<i>[F.A.P. 753 (IL 104)] / (W.B. LANE)</i>								
464+87.90 TO 464+97.90	LT 10.0	13.0	1.5	1.5	1.21	1.21	6.50	3.25
464+97.90 TO 466+00.00	LT 102.10	14.25	1.5	1.5	13.58	13.58	72.75	36.37
466+00.00 TO 468+00.00	LT 200.0	14.125	1.5	1.5	26.37	26.37	141.25	70.63
468+00.00 TO 469+30.00	LT 130.0	14.0	1.5	1.5	16.99	16.99	91.00	45.50
469+30.00 TO 471+38.10	LT 208.10	14.125	1.5	1.5	27.43	27.43	146.97	73.49
471+38.10 TO 471+48.10	LT 10.0	13.0	1.5	1.5	1.21	1.21	6.50	3.25
<i>[F.A.P. 753 (IL 104)] / (E.B. LANE)</i>								
464+87.90 TO 464+97.90	RT 10.0	13.0	1.5	1.5	1.21	1.21	6.50	3.25
464+97.90 TO 467+00.00	RT 202.10	14.125	1.5	1.5	26.64	26.64	142.73	71.37
467+00.00 TO 468+30.00	RT 130.0	14.0	1.5	1.5	16.99	16.99	91.00	45.50
468+30.00 TO 470+30.00	RT 200.0	14.125	1.5	1.5	26.37	26.37	141.25	70.63
470+30.00 TO 471+38.10	RT 108.10	14.25	1.5	1.5	14.38	14.38	77.02	38.51
471+38.10 TO 471+48.10	RT 10.0	13.0	1.5	1.5	1.21	1.21	6.50	3.25
Thickness Variations		-	-	Varies	-	-	-	-
SUBTOTALS					-	-	929.97	464.99
PROJECT TOTAL					210	174	1,395	

MILLING SCHEDULE

LOCATION	LENGTH (FOOT)	PAVT WIDTH (FOOT)	(44000161)	(40600982)
			HMA SURF REM, 3"	HMA SURF REM. BUTT JOINT
			(SQ YD)	(SQ YD)
<i>[F.A.P. 753 (IL 104)] / (W.B. LANE)</i>				
464+87.90 TO 464+97.90	LT 10.0	13.0	-	14.44
464+97.90 TO 466+00.00	LT 102.10	14.25	161.66	-
466+00.00 TO 468+00.00	LT 200.0	14.125	313.89	-
468+00.00 TO 469+30.00	LT 130.0	14	202.22	-
469+30.00 TO 471+38.10	LT 208.10	14.125	326.60	-
471+38.10 TO 471+48.10	LT 10.0	13.0	-	14.44
<i>[F.A.P. 753 (IL 104)] / (E.B. LANE)</i>				
464+87.90 TO 464+97.90	RT 10.0	13.0	-	14.44
464+97.90 TO 467+00.00	RT 202.10	14.125	317.18	-
467+00.00 TO 468+30.00	RT 130.0	14	202.22	-
468+30.00 TO 470+30.00	RT 200.0	14.125	313.89	-
470+30.00 TO 471+38.10	RT 108.10	14.25	171.16	-
471+38.10 TO 471+48.10	RT 10.0	13.0	-	14.44
PROJECT TOTAL			2,009	58

MODEL: Default
FILE: M:\Projects\72151\CAD\Drawings\DOT\Office\Drawings\DOT\72151\72151-Sub-Schedule.dgn

USER NAME = cabrerars	DESIGNED - RSC	REVISED -
DRAWN - RSC	REVISIONS -	
PLOT SCALE = 100,0000 ' / in.	CHECKED -	REVISED -
PLOT DATE = 12/12/2019	DATE -	REVISED -

**STATE OF ILLINOIS
DEPARTMENT OF TRANSPORTATION**

SCHEDULE OF QUANTITIES

SCALE: NTS SHEET 1 OF 1 SHEETS STA. 464+87.90 TO STA. 471+48.10

F.A.P. RTE. 753	SECTION (128) RS-6	COUNTY MORGAN	TOTAL SHEETS 8	SHEET NO. 5
CONTRACT NO. 72L51				
ILLINOIS FED. AID PROJECT				

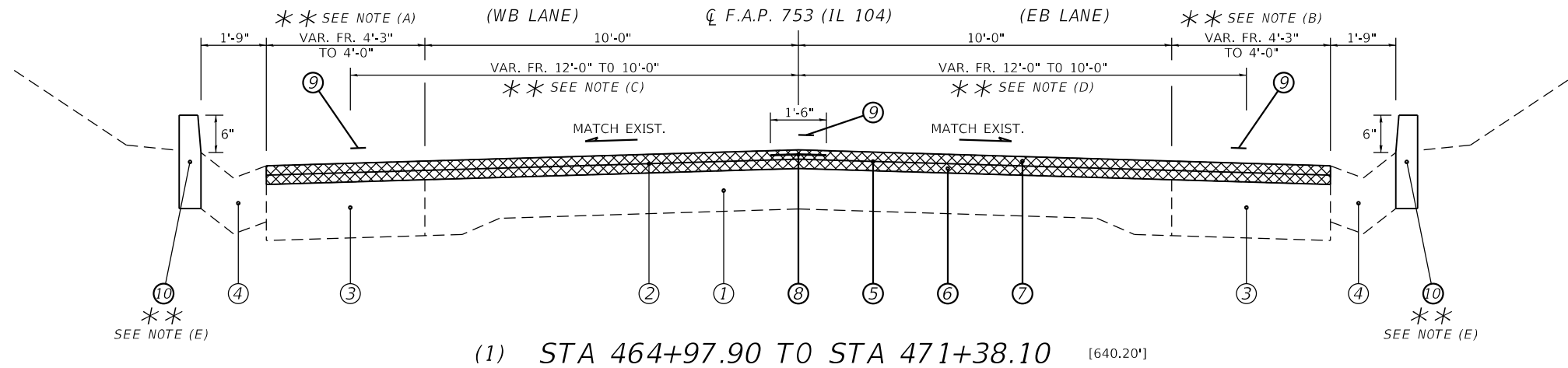

**** NOTES:**

- (A) WIDTH IS 4'-3" FR. STA 464+94.00 TO 466+00.00 LT,
VAR. FR. 4'-3" TO 4'-0" FR. STA 466+00.00 TO 468+00.00 LT,
IS 4'-0" FR. STA 468+00.00 TO 469+30.00 LT,
& VAR. FR. 4'-0" TO 4'-3" FR. STA 469+30.00 TO 471+39.00 LT.
- (B) WIDTH VAR. FR. 4'-3" TO 4'-0" FR. STA 464+94.00 TO 467+00.00 RT,
IS 4'-0" FR. STA 467+00.00 TO 468+30.00 RT,
VAR. FR. 4'-0" TO 4'-3" FR. STA 468+30.00 TO 470+30.00 RT,
& IS 4'-3" FR. STA 470+30.00 TO 471+39.00 RT.
- (C) WIDTH VAR. FR. 12'-0" TO 10'-0" FR. STA 464+94.00 TO 468+00.00 LT,
IS 10'-0" FR. STA 468+00.00 TO 469+30.00 LT,
VAR. FR. 10'-0" TO 12'-0" FR. STA 469+30.00 TO 471+39.00 LT.
- (D) WIDTH VAR. FR. 12'-0" TO 10'-0" FR. STA 464+94.00 TO 467+00.00 RT,
IS 10'-0" FR. STA 467+00.00 TO 468+30.00 RT,
VAR. FR. 10'-0" TO 12'-0" FR. STA 468+30.00 TO 471+39.00 RT.
- (E) FR. STA 466+71.10 TO 466+86.10 RT
FR. STA 467+07.00 TO 467+22.00 LT
FR. STA 467+86.60 TO 468+01.60 RT
FR. STA 468+23.00 TO 468+38.00 LT

LEGEND

- | | |
|---|--|
| <ul style="list-style-type: none"> ① EXIST. PCC PAVEMENT, 9"-6½"-9" ② EXIST. BITUMINOUS OVERLAY, 3" ③ EXIST. BITUMINOUS BASE COURSE WIDENING, 9" ④ EXIST. CONCRETE GUTTER, TYPE B | <ul style="list-style-type: none"> ⑤ PROP. HOT-MIX ASPHALT SURFACE REMOVAL, 3" ⑥ PROP. HOT-MIX ASPHALT BINDER COURSE, IL-9.5FG, N50 1½" ⑦ PROP. HOT-MIX ASPHALT SURFACE COURSE, IL-9.5, MIX "C", N50 1½" ⑧ PROP. LONGITUDINAL JOINT SEALANT (INSTALLED BETWEEN BIND & SURF CSE) ⑨ PROP. PAINT PAVEMENT MARKING - LINE 5" ⑩ PROP. CONCRETE CURB, TYPE B |
|---|--|

MODEL: Default
 FILE: Model: ProjectRoom.dwg
 PROJECT: 72L51
 DRAWING: 72L51-1
 SHEET: 6
 DATE: 12/11/2019

USER NAME = cabrerars	DESIGNED - RSC	REVISED -
	DRAWN - RSC	REVISED -
PLOT SCALE = 100.0000' / in.	CHECKED -	REVISED -
PLOT DATE = 12/11/2019	DATE -	REVISED -

**STATE OF ILLINOIS
DEPARTMENT OF TRANSPORTATION**

TYPICAL SECTIONS

SCALE: NTS SHEET 1 OF 1 SHEETS STA. 464+97.90 TO STA. 471+38.10

F.A.P. RTE.	SECTION	COUNTY	TOTAL SHEETS	SHEET NO.
753	(128) RS-6	MORGAN	8	6
CONTRACT NO. 72L51				
ILLINOIS FED. AID PROJECT				

CROSS-TIES

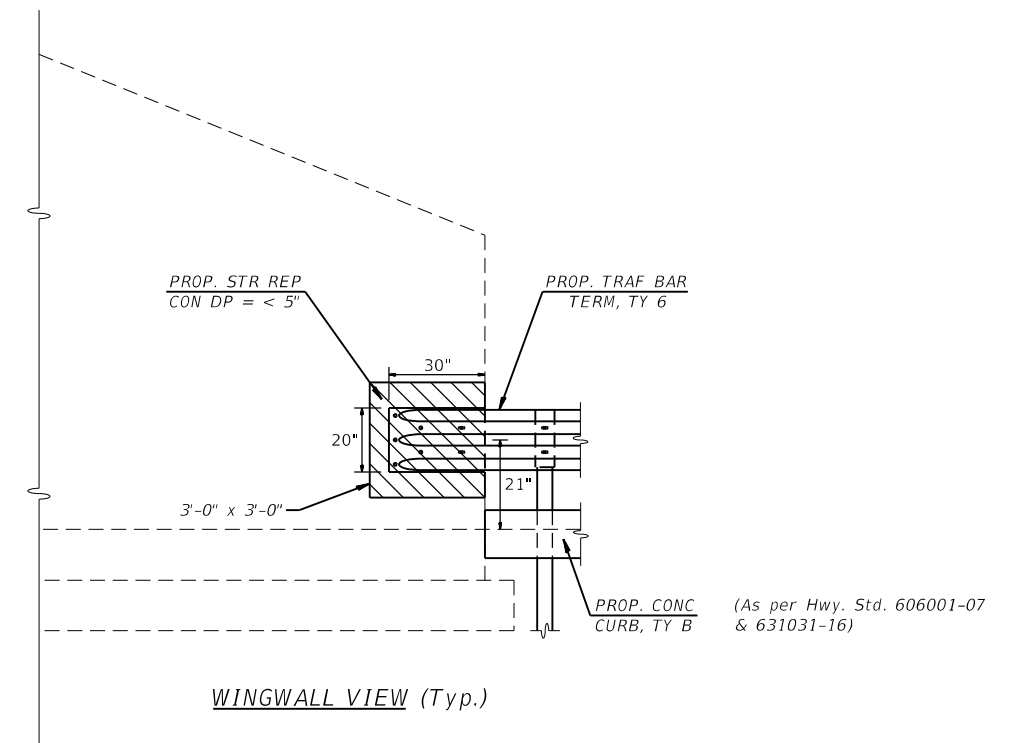
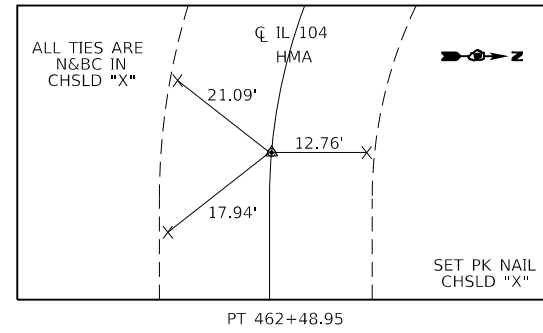
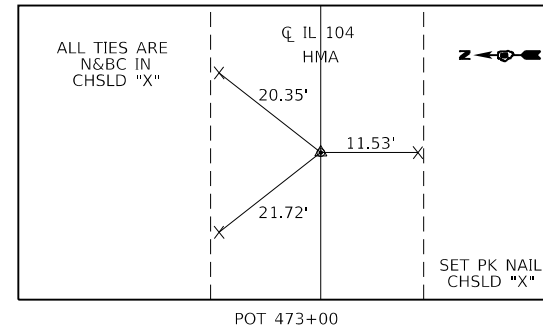

LEGEND

 STRUCTURAL REPAIR OF CONCRETE (DEPTH EQUAL TO OR LESS THAN 5")

LOCATION	(Z0012754)
	QUANTITY (SQ FT)
SW Wingwall (3' x 3')	
466+86.10 TO 466+89.10 RT	9
SE Wingwall (3' x 3')	
467+83.60 TO 467+86.60 RT	9
NW Wingwall (3' x 3')	
468+22.00 TO 468+25.00 LT	9
NE Wingwall (3' x 3')	
469+20.00 TO 469+23.00 LT	9
PROJECT TOTAL	36

MODEL: Default
 FILE: \\blm1c:\pub\lhamon\data\illinois.gov\PWIDOT\Documents\DOT_Offices\District_6\Projects\0672151\CADD\data\CAD\Sheets\0672151-rt-detail.dgn

USER NAME = cabrerars	DESIGNED - RSC	REVISED -
	DRAWN - RSC	REVISED -
PLOT SCALE = 100.0000' / in.	CHECKED -	REVISED -
PLOT DATE = 12/13/2019	DATE -	REVISED -

**STATE OF ILLINOIS
DEPARTMENT OF TRANSPORTATION**

MISCELLANEOUS DETAILS	
SCALE: NTS	SHEET 1 OF 1 SHEETS
STA.	TO STA.

F.A.P. RTE.	SECTION	COUNTY	TOTAL SHEETS	SHEET NO.
753	(128) RS-6	MORGAN	8	8
CONTRACT NO. 72L51			ILLINOIS FED. AID PROJECT	