

LEGEND



Bearings are referenced to the Illinois State Plane Coordinate Grid System, NAD27, East Zone.

Scale: 1:2500

0 100 50 0 63.5



- IRON PIPE OR ROD FOUND
- ⊕ "MAG" NAIL SET
- + CUT CROSS FOUND OR SET
- 5/8" REBAR SET
- T1 THESE STAKES REFERENCE FOUND OR SET MONUMENTATION. SET 5/8 INCH IRON ROD FLUSH WITH GROUND TO TIE FOUND IRON STAKE. IDENTIFIED BY COLORED PLASTIC CAP BEARING SURVEYORS REGISTRATION NUMBER.
- T2
- T3
- BT1 THESE STAKES IN CULTIVATED AREAS, REFERENCE FOUND OR SET MONUMENTATION. BURIED 5/8 INCH IRON ROD 20 INCHES BELOW GROUND TO TIE FOUND IRON STAKE. IDENTIFIED BY COLORED PLASTIC CAP BEARING SURVEYORS REGISTRATION NUMBER.
- BT2
- BT3
- STAKING OF PROPOSED RIGHT OF WAY. SET DIVISION OF HIGHWAYS SURVEY MARKER TO MONUMENT THE POSITION SHOWN. IDENTIFIED BY INSCRIPTION DATA AND SURVEYORS REGISTRATION NUMBER.
- M STAKING OF PROPOSED RIGHT OF WAY IN CULTIVATED AREAS. BURIED 5/8 INCH METAL ROD 20 INCHES BELOW GROUND TO MARK FUTURE SURVEY MARKER POSITION IDENTIFIED BY COLORED PLASTIC CAP BEARING SURVEYORS REGISTRATION NUMBER.
- ⊙ PERMANENT SURVEY MARKER, I.D.O.T STD 2135 (TO BE SET BY OTHERS)
- RIGHT OF WAY STAKING PROPOSED TO BE SET

STATE OF ILLINOIS } SS
COUNTY OF LAKE }
THIS IS TO CERTIFY THAT WE, JORGENSEN & ASSOCIATES, INC., AN ILLINOIS PROFESSIONAL DESIGN FIRM LAND SURVEYING CORPORATION, NUMBER 184-2771, HAVE SURVEYED THE PLAT OF HIGHWAYS SHOWN HEREON BETWEEN SECTION 34, TOWNSHIP 43N., RANGE 11E. AND SECTION 35, TOWNSHIP 43N., RANGE 11E., OF THE THIRD PRINCIPAL MERIDIAN, LAKE COUNTY, THAT THE SURVEY IS TRUE AND COMPLETE AS SHOWN TO THE BEST OF MY KNOWLEDGE AND BELIEF. THAT THE PLAT CORRECTLY REPRESENTS SAID SURVEY, THAT ALL MONUMENTS FOUND AND ESTABLISHED ARE OF PERMANENT QUALITY AND OCCUPY THE POSITIONS SHOWN THEREON AND THAT THE MONUMENTS ARE SUFFICIENT TO ENABLE THE SURVEY TO BE RETRACED. MADE FOR THE DEPARTMENT OF TRANSPORTATION, STATE OF ILLINOIS.
DATED AT LAKE VILLA, ILLINOIS THIS 26th DAY OF November 2002 A.D.
Christian H. Jorgensen PRESIDENT
ILLINOIS PROFESSIONAL LAND SURVEYOR NO. 35-2797
LICENSE EXPIRATION DATE: NOVEMBER 30, 2002

NOTE: COORDINATES ARE GROUND VALUES, CONVERTED TO METRIC UNITS.



DATE	BY

ROW	PLAT	NOTEBOOK	NO

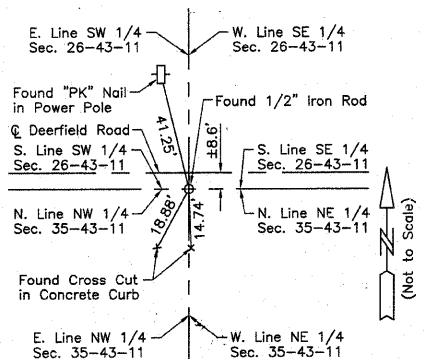
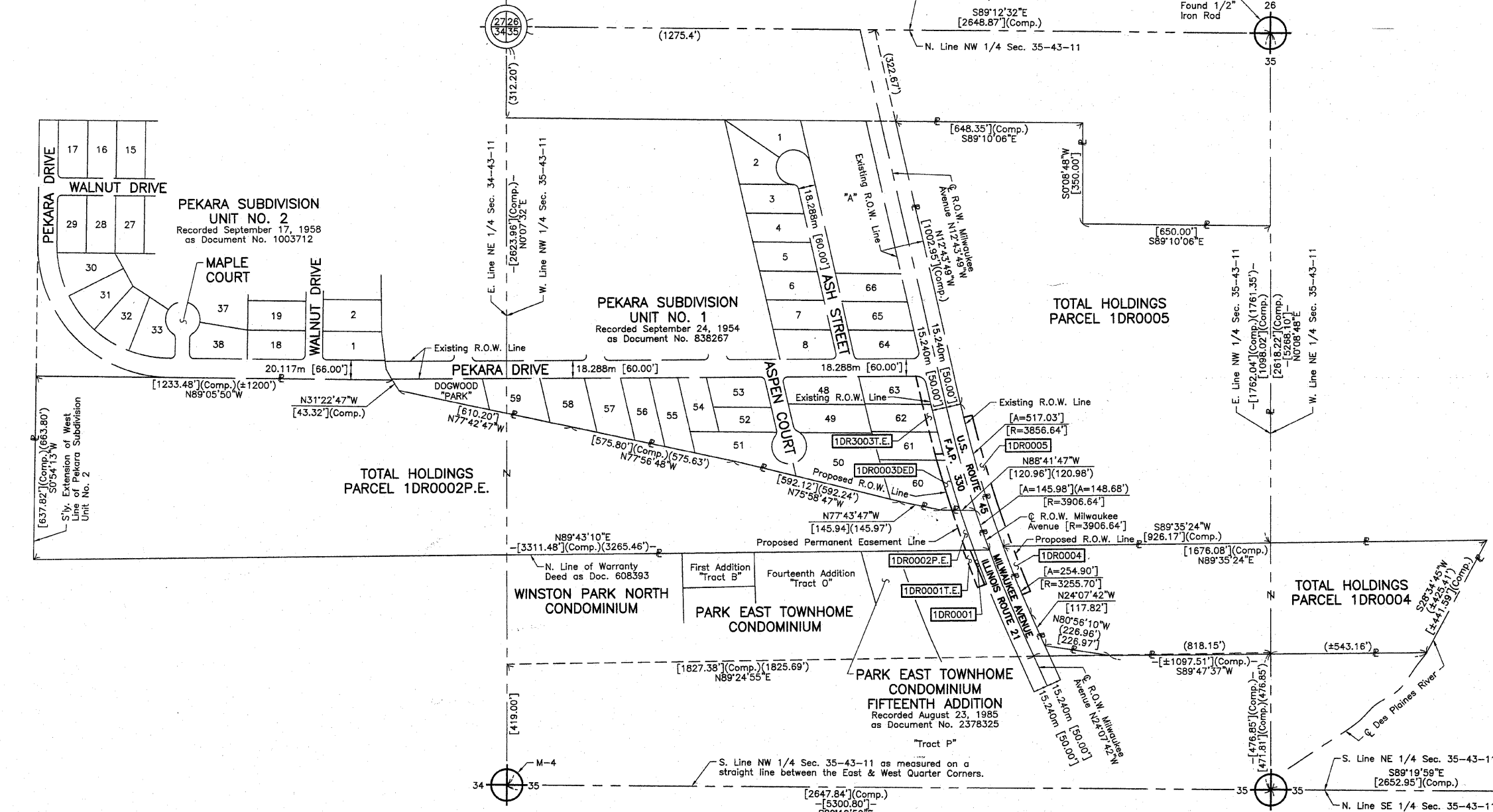

M-1 "Monument Record"
North 1/4 Corner of Section 35-43-11
N.610,809.0501-E.186,856.5338
Recorded November 26, 2002
Document No. 5059909

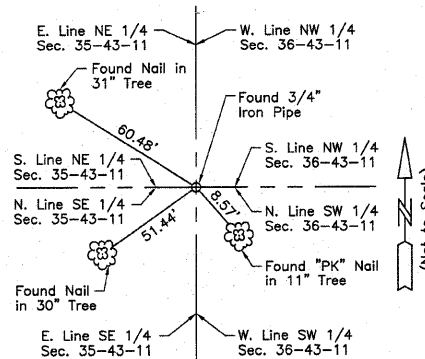

M-2 "Monument Record"
East 1/4 Corner of Section 35-43-11
N.610,001.6039-E.187,663.0581
Recorded November 26, 2002
Document No. 5059910

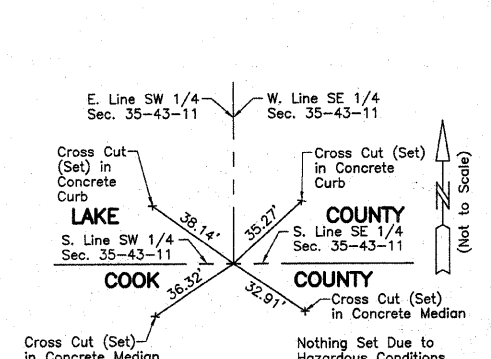

M-3 "Monument Record"
South 1/4 Corner of Section 35-43-11
N.609,203.3338-E.186,852.4238
Recorded November 26, 2002
Document No. 5059909

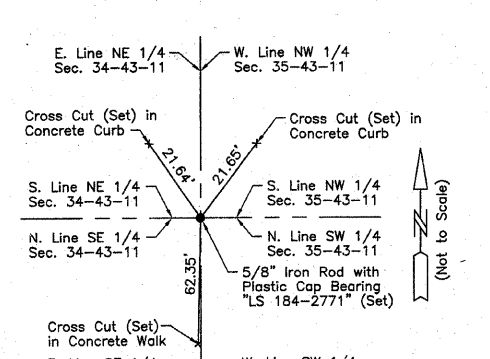

M-4 "Monument Record"
West 1/4 Corner of Section 35-43-11
N.610,020.4128-E.188,047.4810
Recorded November 26, 2002
Document No. 5059910

JORGENSEN & ASSOCIATES, INC.
120 PARK AVENUE LAKE VILLA, ILLINOIS 60046 (847) 356-3371
SHEET 1 IS A COVER SHEET AND IS NOT RECORDED.

PLAT OF HIGHWAYS
STATE OF ILLINOIS
DEPARTMENT OF TRANSPORTATION
F.A.P. 330 (IL 21/US 45)
SECTION 1Y-B-R-1 LAKE COUNTY
PROJECT JOB NO. R-91-059-01
STATION NONE TO STATION
SCALE: 1:2500/1"=63.5 SHEET 5 OF 5

BUREAU OF LAND ACQUISITION
201 WEST CENTER COURT
SCHAUMBURG, ILLINOIS 60196

SCANNED

REVISION DATE June 12, 2003
July 26, 2002
REVISION Changed 1DR0002 to 1DR0002P.E.
Parcels 1DR0004 & 1DR0005
MADE BY