

F.A.P. RTE.	SECTION	COUNTY	TOTAL SHEETS	SHEET NO.
330	1Y-B-R-1	LAKE	121	70
STA.		TO STA.		
FED. ROAD DIST. NO.		ILLINOIS	FED. AID PROJECT	

CONTRACT NO. 62032

Wang Engineering, INC.
Consulting Geotechnical and Environmental Engineers
wangeng3@wangeng.com
1145 Main Street
Lombard, IL 60148
Telephone: 630 953-9928
Fax: 630 953-9938

BORING LOG SB-04

WEI Job No.: 950-08-01

Datum: NGVD
Elevation: 194.35 m
North: 610319.60 m
East: 334138.99 m
Station: 10+010.142
Offset: 15.375R

Page 1 of 2

Client: Christian Roge and Associates, Inc.
Project: IL21/US45 Over Aptakisic Creek, IDOT # D-91-198-06
Location: #3N, R11E, Sect. 35 NW 1/4, Lake County, IL

Wang Engineering, INC.
Consulting Geotechnical and Environmental Engineers
wangeng3@wangeng.com
1145 Main Street
Lombard, IL 60148
Telephone: 630 953-9928
Fax: 630 953-9938

BORING LOG SB-04

WEI Job No.: 950-08-01

Datum: NGVD
Elevation: 194.35 m
North: 610319.60 m
East: 334138.99 m
Station: 10+010.142
Offset: 15.375R

Page 2 of 2

Client: Christian Roge and Associates, Inc.
Project: IL21/US45 Over Aptakisic Creek, IDOT # D-91-198-06
Location: #3N, R11E, Sect. 35 NW 1/4, Lake County, IL

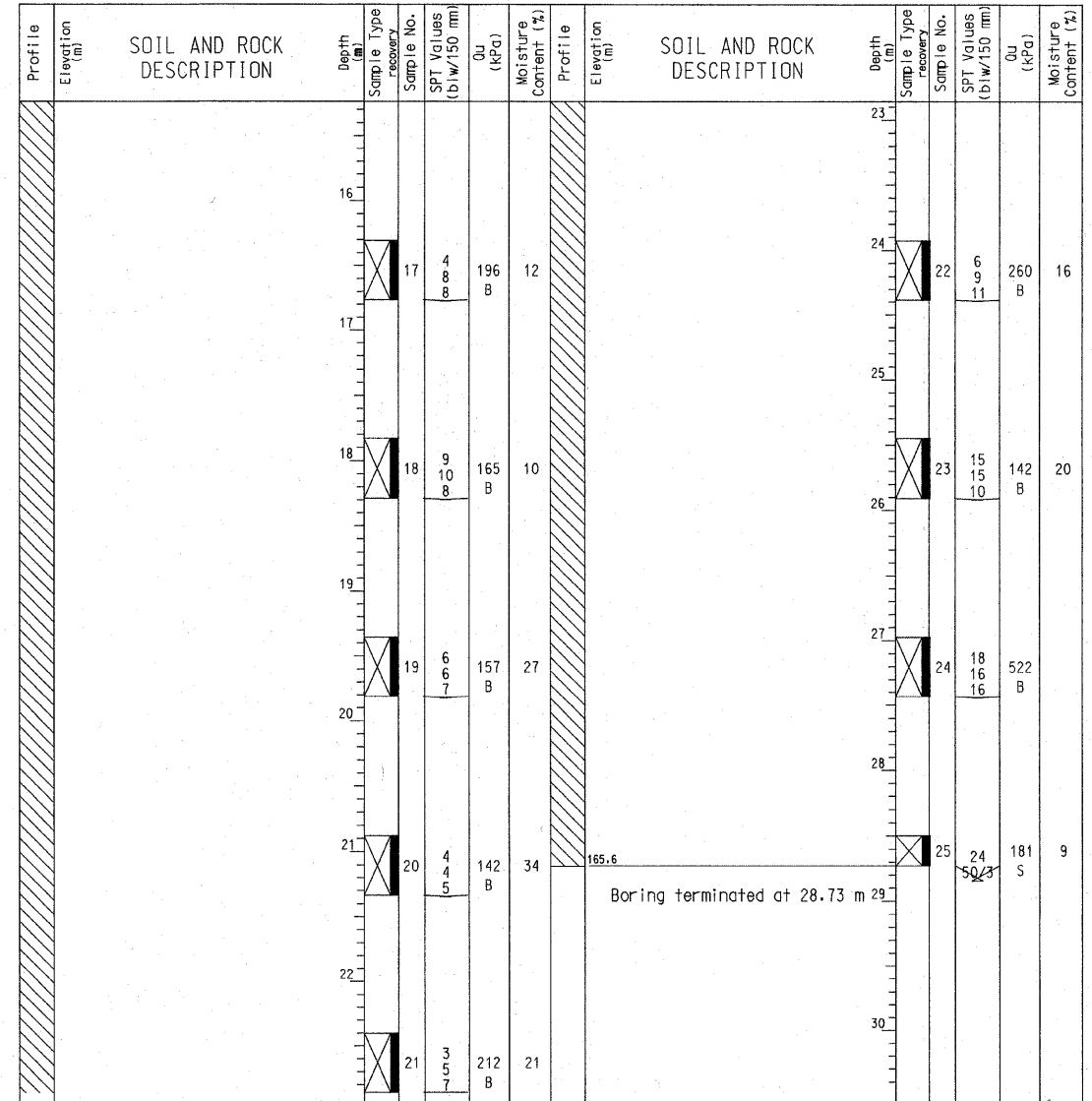
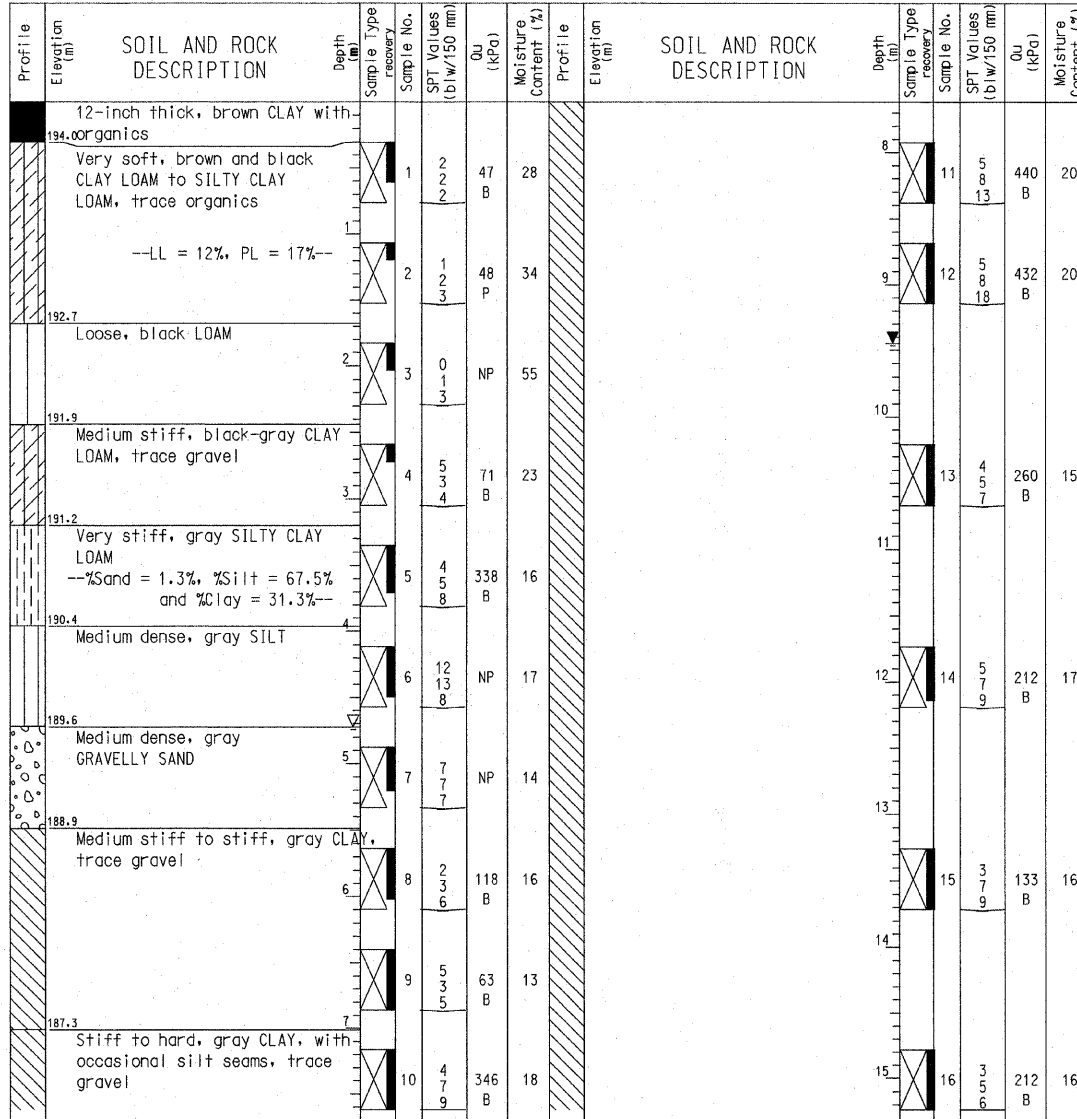

GENERAL NOTES		WATER LEVEL DATA	
Begin Drilling	02-28-2007	Complete Drilling	03-01-2007
Drilling Contractor	Precon Drilling	Drill Rig	ATV
Driller	K&W	Logger	Y. Shiu
Checked by E. Datz		Drilling Method	3.25", ID HSA, Boring backfilled with cuttings.
The stratification lines represent the approximate boundary between soil types; the actual transition may be gradual.		White Drilling	4.72 m
		At Completion of Drilling	9.45 m
		Time After Drilling	NA
		Depth to Water	NA

GENERAL NOTES		WATER LEVEL DATA	
Begin Drilling	02-28-2007	Complete Drilling	03-01-2007
Drilling Contractor	Precon Drilling	Drill Rig	ATV
Driller	K&W	Logger	Y. Shiu
Checked by E. Datz		Drilling Method	3.25", ID HSA, Boring backfilled with cuttings.
The stratification lines represent the approximate boundary between soil types; the actual transition may be gradual.		White Drilling	4.72 m
		At Completion of Drilling	9.45 m
		Time After Drilling	NA
		Depth to Water	NA

ILLINOIS DEPARTMENT OF TRANSPORTATION

SOIL BORING LOGS-IV
U.S. RTE. 45 / IL. RTE. 21
OVER
APTAKISIC CREEK
F.A.P. RTE. 330 SECTION: 1Y-B-R-1
LAKE COUNTY STATION 10+000.000
STRUCTURE NO. 049-0194

SCALE: NONE
DATE: OCTOBER 16, 2007
DRAWN BY: D.L./F.M.
CHECKED BY: B.N.S.

CHRISTIAN-ROGE & ASSOC., INC.
CHICAGO ILLINOIS

REVISIONS	
NAME	DATE

11/27/2007 10:11:30 AM