

N.W. 1/4, SEC. 15, T. 27 N., R. 7 E., 3RD P.M.

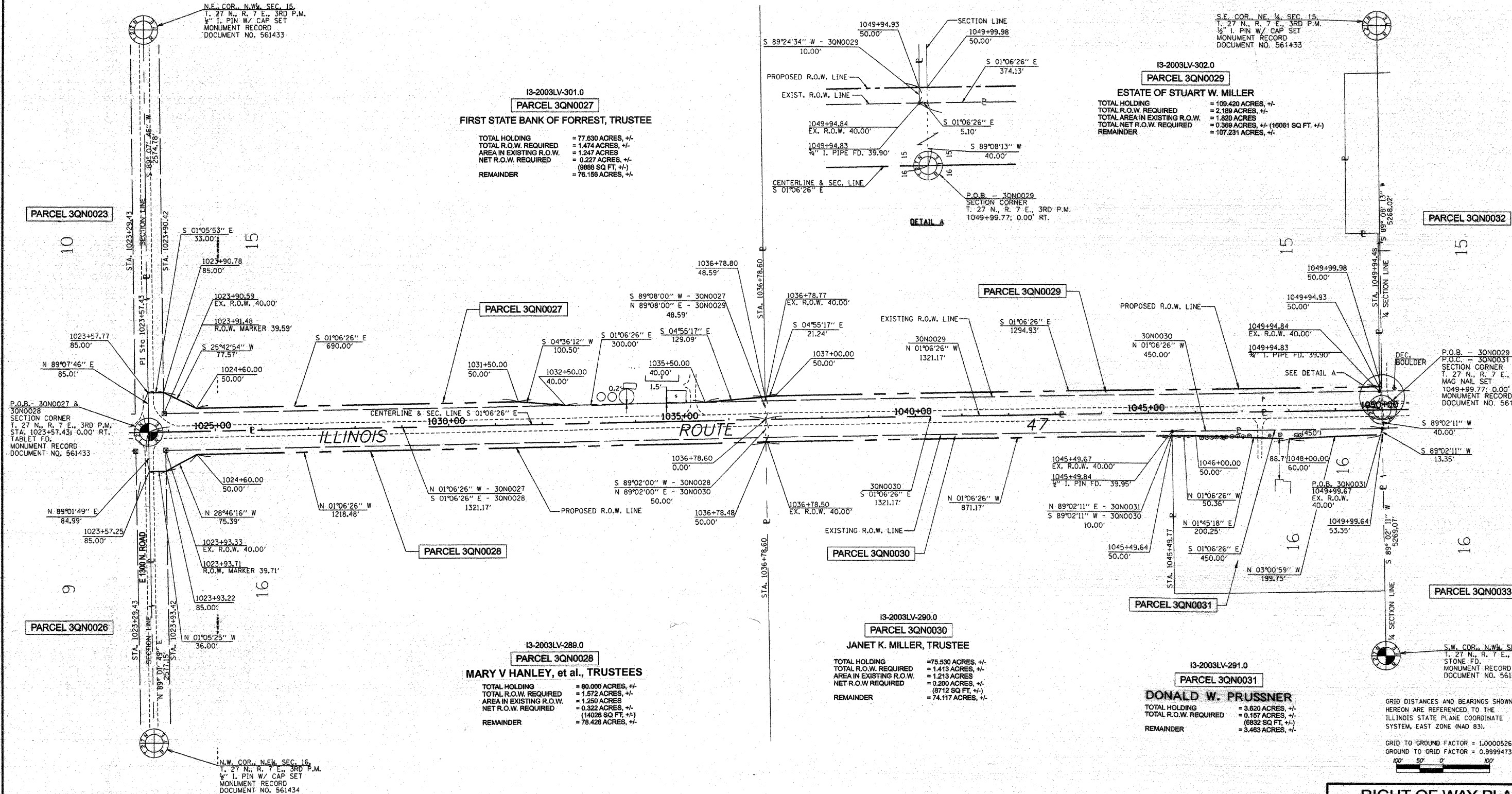

13-2003LV-301.0
PARCEL 3QN0027
FIRST STATE BANK OF FORREST, TRUSTEE

TOTAL HOLDING = 77.630 ACRES, +/-
 TOTAL R.O.W. REQUIRED = 1.474 ACRES, +/-
 AREA IN EXISTING R.O.W. = 1.247 ACRES
 NET R.O.W. REQUIRED = 0.227 ACRES, +/-
 (9668 SQ FT, +/-)
 REMAINDER = 76.156 ACRES, +/-

13-2003LV-302.0
PARCEL 3QN0029
ESTATE OF STUART W. MILLER

TOTAL HOLDING = 109.420 ACRES, +/-
 TOTAL R.O.W. REQUIRED = 2.189 ACRES, +/-
 TOTAL AREA IN EXISTING R.O.W. = 1.820 ACRES
 TOTAL NET R.O.W. REQUIRED = 0.369 ACRES, +/- (16061 SQ FT, +/-)
 REMAINDER = 107.231 ACRES, +/-

13-2003LV-289.0
PARCEL 3QN0028
MARY V HANLEY, et al., TRUSTEES

TOTAL HOLDING = 80.000 ACRES, +/-
 TOTAL R.O.W. REQUIRED = 1.572 ACRES, +/-
 AREA IN EXISTING R.O.W. = 1.250 ACRES
 NET R.O.W. REQUIRED = 0.322 ACRES, +/-
 (14026 SQ FT, +/-)
 REMAINDER = 78.428 ACRES, +/-

13-2003LV-290.0
PARCEL 3QN0030
JANET K. MILLER, TRUSTEE

TOTAL HOLDING = 75.530 ACRES, +/-
 TOTAL R.O.W. REQUIRED = 1.413 ACRES, +/-
 AREA IN EXISTING R.O.W. = 1.213 ACRES
 NET R.O.W. REQUIRED = 0.200 ACRES, +/-
 (8712 SQ FT, +/-)
 REMAINDER = 74.117 ACRES, +/-

13-2003LV-291.0
PARCEL 3QN0031
DONALD W. PRUSSNER

TOTAL HOLDING = 3.620 ACRES, +/-
 TOTAL R.O.W. REQUIRED = 0.157 ACRES, +/-
 AREA IN EXISTING R.O.W. = 0.832 SQ FT, +/-
 REMAINDER = 3.463 ACRES, +/-

GRID DISTANCES AND BEARINGS SHOWN
 HEREON ARE REFERENCED TO THE
 ILLINOIS STATE PLANE COORDINATE
 SYSTEM, EAST ZONE (NAD 83).

GRID TO GROUND FACTOR = 1.000052656
 GROUND TO GRID FACTOR = 0.999947347

RIGHT OF WAY PLANS

ROUTE: F.A.P. 326 (IL ROUTE 47)
 SECTION: (123,123X)RS-3, (124)RS-5 & (123)BR-3
 PROJECT:
 COUNTY: LIVINGSTON
 JOB NO.: R-93-003-01
 STA. 1023+57.43 TO STA. 1049+99.77
 SCALE 1" = 100'

I, MICHAEL E. RAPIER, HEREBY CERTIFY THAT I AM A LICENSED PROFESSIONAL LAND SURVEYOR OF THE STATE OF ILLINOIS, THAT THE SURVEY OF FAP 326 (IL ROUTE 47) WAS MADE BY MICHAEL E. RAPIER SURVEYING, INC. UNDER MY DIRECTION, AND THAT THIS PLAT IS A CORRECT REPRESENTATION OF SAID SURVEY TO THE BEST OF MY KNOWLEDGE AND BELIEF, THAT ALL MONUMENTS AND MARKS ARE OF THE CHARACTER AND OCCUPY THE POSITION SHOWN THEREON AND ARE SUFFICIENT TO ENABLE THE SURVEY TO BE RETRACED.

THIS PROFESSIONAL SERVICE CONFORMS TO THE CURRENT ILLINOIS MINIMUM STANDARDS FOR A BOUNDARY SURVEY

MICHAEL E. RAPIER
 2917 SPRINGFIELD, ILLINOIS
 8-29-2006
 ILLINOIS PROFESSIONAL LAND SURVEYOR NO. 2917
 EXPIRES: NOV. 30, 2006



N.E. 1/4, SEC. 16, T. 27 N., R. 7 E., 3RD P.M.